

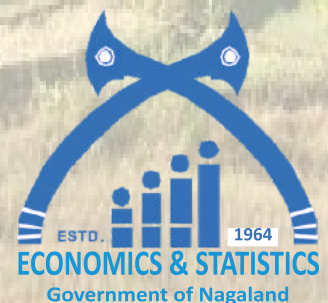

GENDER STATISTICS NAGALAND 2022



**DIRECTORATE
OF
ECONOMICS AND STATISTICS
GOVERNMENT OF NAGALAND**



**GENDER STATISTICS
NAGALAND
2022**

**DIRECTORATE OF ECONOMICS AND STATISTICS
GOVERNMENT OF NAGALAND**



GENDER STATISTICS 2022

Published by
Government of Nagaland
Directorate of Economics and Statistics
www.statistics.nagaland.gov.in

*While every care has been taken to present accurate data, oversight may have occurred.
Please convey errors, if any to the Department of Economics and Statistics, Government of Nagaland.*



Preface

Gender statistics and indicators are important tools for promoting gender equality and achieving sustainable development. The demand for gender statistics has increased over the years owing to increased gender sensitization and gender empowerment policies. This Gender Statistics Report 2022 is the 5th publication series released by the Directorate of Economics and Statistics which focuses on demography, health, education, employment, participation in decision making, social obstacles and other gender statistics.

I acknowledge the cooperation extended by various Departments, Organizations, Statistical cell attached to various Departments and District Economics & Statistics Office for providing valuable data and information required for the preparation of this report. I thank the tireless efforts put in by the officers & staff of gender statistics section. I hope this report will provide insight to the planners, policy makers, research workers and gender rights activists to prepare appropriate plans and policies for ensuring equality between women and men.

Any comments and suggestions for the improvement of this publication are welcome.

Kohima
18th October 2022

Sd/-
NEIDILHOU ANGAMI
Director
Economics & Statistics
Nagaland : Kohima

OFFICERS & STAFF ASSOCIATED IN BRINGING OUT THIS REPORT

Smt. Theyieneinuo Belho, *Deputy Director*

Smt. Limongi. S Ovung, *Economics & Statistics Officer*

Shri. Nzanbemo Kithan, *Sr. Inspector of Statistics*

Shri. Imlitemjen I Jamir, *Inspector of Statistics*

Shri. Razoukietuo, *Inspector of Statistics*

Smti. Neingurieu Maragret, *Field Investigator*

Smti. Abeni Patton, *Field Investigator*

Shri. N.Mongtsao, *Field Investigator*

LIST OF ACRONYM

| | |
|-------------|--|
| AAR | -After Action Report. |
| AAY | -Antyoda Anna Yojana |
| ADG | -Additional Director General |
| AES | -Animal Emergency Sheltering |
| AN | -Andaman and Nicobar |
| ANC | - Antenatal Care |
| ANM | - Auxiliary Nursing Midwifery |
| AP | -Number of candidates appeared |
| ASP | -Additional Superintendent of Police |
| B.ed | -Bachelor of Education |
| CC | -Coy Commander |
| CEMP | -Comprehensive Emergency Management Plan. |
| CERT | -Community Emergency Response Team. |
| CG | -Commandant General |
| CRS | -Civil Registration System |
| CTI | -Central Training Institute |
| DART | -Disaster Assistance Response Team. |
| DC | -District Commander |
| DCG | -Deputy Commandant General |
| DDH | -Disaster Distress Helpline |
| DES | -Directorate of Economics and Statistics |
| DG | -Director General |
| DGP | -Director General of Police |
| DIG | -Deputy Inspector General |
| Dis | -Number of discontinued candidates |
| DISE | -District Information System for Education |
| DLHS | -District Level Household and Facility Survey |
| DN | -Dadra Nagar |
| DSP | -Deputy Superintendent of Police |
| EHS | - Environmental Health & Safety, Extremely Hazardous Substance |
| EMS | -Emergency Medical Services |
| EN | -Number of candidates enrolled |
| ER | -Emergency Relief. |
| ES | -Explosive Substances |
| F | -Female |
| GIS | -Geographic Information System |
| GPI | -Gender Parity Index |

| | |
|-----------------|---|
| Ha | -Hectare |
| HIV | -Human Immunodeficiency Virus |
| HMIS | -Health Management Information System |
| ICTC | -Integrated Counseling and Testing Centre |
| IG | -Inspector General |
| IGNDPS | -Indira Gandhi National Disability Pension Scheme |
| IGNOPS | -Indira Gandhi Old Age Pension Scheme |
| IGNWPS | -Indira Gandhi National Widow Pension Scheme |
| IPC | -Indian Penal Code |
| IUD | -Intrauterine Contraceptive Device |
| LN | -Lance Naik |
| M | -Male |
| MGNREGS | -Mahatma Gandhi National Rural Employment Guarantee Scheme |
| MIDH | -Mission for Integrated Development of Horticulture |
| MIS | -Management Information Systems |
| MO | -Medical Officer |
| MOVCD | -Mission Organic Chain Development |
| N.I | -Number of candidates securing Needs Improvement |
| NA | -Not Available |
| NCDMPH | - National Center for Disaster Medicine and Public Health |
| NDMA | - National Disaster Management Authority |
| NDMS | - National Disaster Medical System. |
| NDPS | -Narcotic Drugs and Psychotropic Substances |
| NDRF | - National Disaster Recovery Framework |
| NFHS | -National Family Health Survey |
| NFSM | -National Food Security Mission |
| NGO | -Non-governmental Organization. |
| NHM | -National Health Mission |
| NSACS | -Nagaland Aids Control Societies |
| NSRLM | -Nagaland State Rural Livelihood Mission |
| NSS | -National Sample Survey |
| NUEPA | -National University of Educational Planning and Administration |
| OEP | -Office of Emergency Preparedness |
| OPD | -Out Patient Department |
| ORGI | -Office of the Registrar General of India |
| PHH | -Priority Households |
| PIMS | - Personnel Information Management System |
| PLHIV | -People Living with HIV/AIDS |
| PM-KISAN | -Pradhan Mantri Kisan Saman Nidhi |

| | |
|------------------|---|
| PMKSY | -Pradhan Mantri Krishi Sinchayee Yojana |
| PMMVY | -Pradhan Mantri Matru Vandana Yojana |
| PMKVY | -Pradhan Mantri Kaushal Vikas Yojana |
| PTSD | -Post Traumatic Stress Disorder |
| Q | -Number of qualified candidates |
| RAD(NSMA) | -Rainfed Area Development(National Mission for Sustainable Agriculture) |
| RBD | -Registration of Births and Deaths |
| RKVY | -Rashtriya Krishi Vikas Yojana |
| SAG | -Scheme for Adolescent Girls |
| SBA | -Skilled Birth Attendant |
| SDRF | -State Disaster Response Fund. |
| SECC | -Socio-Economic Caste Census |
| SHG | -Self Help Group |
| SI | -Sub-Inspector |
| SLL | -Special Local Laws |
| SMAM | -Sub-Mission on Agricultural Mechanism |
| SMSP | -Sub-Mission on Seeds and Planting Material |
| SNS | -Strategic National Stockpile. |
| SP | -Superintendent of Police |
| SSO | - Senior Staff Officer |
| UDISE | -Unified District Information System for Education |
| VDB | -Village Development Board |
| UT | -Union Territory |
| VOAD | -Volunteer Organisations Active in Disaster. |
| WDS | -Widowed Divorced Separated |
| WPR | -Work Participation Rate |
| | |

I N D E X

| Table No. | Title | Page No |
|-----------|---|-------------|
| | Chapter - 1 INTRODUCTION | 1-6 |
| | Chapter - 2 DEMOGRAPHIC STATISTICS | 7-40 |
| 2.1 | <i>Rural-Urban Distribution of Sex Ratio and Decadal Growth Rate of population post Statehood.</i> | |
| 2.2. | <i>District-wise percent Share of Female Population in Total Population-2011</i> | |
| 2.3. | <i>District-wise Sex Ratio in post Statehood</i> | |
| 2.4. | <i>District-wise child population Of 0-6 age group and population of aged 7 and above</i> | |
| 2.5. | <i>Sex ratio in the Age-group 0-6 Years by Residence: 2001 and 2011</i> | |
| 2.6. | <i>District-wise sex ratio in various age-groups in the context of developmental planning (2011)</i> | |
| 2.7. | <i>Percentage distribution of population in Nagaland by Age-group and sex as per 2011 Census.</i> | |
| 2.8. | <i>Percentage Distribution of Population by Sex, Marital status and Age-group as per 2011 Census.</i> | |
| 2.9. | <i>District wise number of Disabled persons by sex, as per census 2011</i> | |
| 2.10. | <i>Sex wise types of Disability, as per census 2011</i> | |
| 2.11. | <i>District wise & Age-Group wise distribution of Disabled Persons</i> | |
| 2.12. | <i>Total number of disabled persons in age group, Census 2011</i> | |
| 2.13. | <i>Educational Level of total disabled population, Census 2011</i> | |
| 2.14. | <i>Number of Births, Deaths and Infant Deaths by Sex Registered</i> | |
| 2.15. | <i>Number of Death by age and Sex as registered</i> | |
| 2.16. | <i>Live Births by Birth Order and Age of Mother</i> | |
| 2.17. | <i>Live Births by Birth Order and Literacy of Mother; Rural Areas</i> | |
| 2.18. | <i>Live Births by Birth Order and Literacy of Mother; Urban Areas</i> | |
| 2.19. | <i>Live Births by Birth Order and Literacy of the Father; Rural Areas</i> | |
| 2.20. | <i>Live Births by Birth Order and Literacy of the Father; Urban Areas</i> | |
| 2.21. | <i>Deaths by Occupation and Sex</i> | |
| 2.22. | <i>Gender wise Farming population in all Districts</i> | |

| Chapter – 3 | | 41-60 |
|----------------------------------|---|---------------|
| Health and Family Welfare | | |
| 3.1. | <i>Number of births by type of delivery attention</i> | |
| 3.2. | <i>Infants Deaths by Sex & Age</i> | |
| 3.3. | <i>Number of Deaths by Type of Medical Attention Received</i> | |
| 3.4. | <i>District wise proportion of births attended by skilled health professionals</i> | |
| 3.5. | <i>District wise Antenatal Care Coverage</i> | |
| 3.6. | <i>District wise Prevalence of Severe Anaemia in women</i> | |
| 3.7. | <i>Contraceptive prevalence among women and men who are married or in union, aged 15-49</i> | |
| 3.8. | <i>Smoking Prevalence among persons aged 15 and over by Sex</i> | |
| 3.9. | <i>Gender -wise number of clients tested for HIV at ICTC Centres in Nagaland</i> | |
| 3.10. | <i>District-wise HIV testing and positive status among the pregnant women (ANC)</i> | |
| 3.11. | <i>Access to Anti-Retroviral Drugs by Sex.</i> | |
| 3.12. | <i>National Family Health Survey (NFHS-5) Report</i> | |
| Chapter - 4 | | 61-102 |
| Education and Literacy | | |
| 4.1. | <i>District-Wise Literate Population and Literacy Rate In Nagaland</i> | |
| 4.2. | <i>Gender wise Progress of Literacy in Nagaland from 1981 to 2011 Census</i> | |
| 4.3. | <i>Decade wise Literacy Rate by Sex in Nagaland and India from 1981 to 2011 Census</i> | |
| 4.4. | <i>Distribution of Educational Levels and by Sex in Nagaland as per 2011 Census</i> | |
| 4.5. | <i>District wise literacy rates by sex as per 2001 and 2011 Census</i> | |
| 4.6. | <i>District wise percentage (%) distribution of Literate Persons by sex as per 2011 Census</i> | |
| 4.7. | <i>District wise percentage of female Graduates & above to total Graduates and above in Nagaland as per 2011 Census</i> | |
| 4.8. | <i>Gross Enrolment Ratio in Schools for General Education in Nagaland</i> | |
| 4.9. | <i>Net Enrolment Ratio in Schools for General Education in Nagaland</i> | |
| 4.10. | <i>Gender Parity Index of Nagaland</i> | |
| 4.11. | <i>Gender Parity Index for Teachers in Nagaland</i> | |
| 4.12. | <i>District Wise Enrolment in Various Categories in Nagaland</i> | |
| 4.13. | <i>Dropout Rate in different Stages in Nagaland</i> | |
| 4.14. | <i>Toilet Facilities in School</i> | |
| 4.15. | <i>Result of High School Leaving Certificate Examination</i> | |
| 4.16. | <i>Result of Higher Secondary School Leaving Certificate Examination</i> | |

4.17. *District wise Students and Lecturers Strength by Gender in Colleges in Nagaland*

4.18. *District wise Students and Lecturers strength by gender in B.Ed. Colleges in Nagaland*

4.19. *District wise Students and Lecturers strength by gender wise in Law Colleges in Nagaland*

4.20. *Result of Different Examination at Degree Level*

4.21. *Year-wise and Gender-wise Number of Students Selected for Undergoing MBSS, BDS and various Undergraduate Course Within and Outside the State*

4.22. *Year-wise and Gender number of student for undergoing under-graduate Engineering degree courses in various Institution/College Within and Outside the state*

4.23. *Year- wise and Gender- wise Number of Student Selected for Undergoing 3(three) Year Diploma Courses in Engineering Within and Outside the State*

Chapter - 5 Employment

103-136

5.1. *District wise Workforce Participation Rate*

5.2. *District wise Female Work Participation Rates in Nagaland*

5.3. *Percentage of Main and Marginal Workers by Gender and Place of Residence in Nagaland and India*

5.4. *Percentage Distribution of Workers (Main & Marginal) by Gender According to Categories of Workers in Nagaland*

5.5. *Year wise and sector wise Women Employment in Nagaland*

5.6. *District wise percentage of Women Employment in Nagaland*

5.7. *Employment position of Women as per Employment Exchanges in Nagaland*

5.8. *District wise Women Employment Registrations, Placements and On Live Register in Nagaland*

5.9. *Number of Youths passed out/Certified and placed under Nagaland PMKVY*

5.10. *Consolidated Statement of Applicants (Job Seekers) remaining on Live Register*

5.11. *Growth of Female employees in the State Government*

5.12. *Percentage distribution of Nagaland Government Employees according to Gender.*

5.13. *Number of Registered Business Enterprises and Employees*

5.14. *Gender related statistics on Nagaland Shops & Establishment Act, 1986.*

5.15. *Gender Statistics on Factories.*

5.16. *Gender related statistics on Trainees under Nagaland Board of Construction Workers (NBOCW) Welfare Board.*

5.17. *Gender Related Statistics on Labour Welfare Centre.*

5.18. *Gender Analysis of the Households (Rural) in Socio Economic and Caste Census (SECC), 2011*

5.19. *Female Headed Households Summary in Socio Economic and Caste Census (SECC), 2011*

5.20. *Broad Activity wise Distribution of Proprietary Establishments by Sector and Sex (Male, Female, Others) of the Owner.*

5.21. *Broad Activity wise Number and Percentage Distribution of Persons Employed in Proprietary Establishments by Sex of the Owners and Sector.*

5.22. *District and Sector wise Total Number of Handloom/Handicraft Establishments under Proprietary Ownership by Sector and Sex of Owner*

Chapter - 6

Participation in Decision Making

137-152

6.1. *Total Electorate (Voters) and Percentage of Voting by Sex in various General Elections to State Legislative Assembly in Nagaland*

6.2. *Number of persons contested and elected by sex in various General Elections to State Legislative Assembly in Nagaland*

6.3. *Total Electorate (Voters) & Percentage of Voting by Sex in various General Elections to Lok Sabha in Nagaland*

6.4. *Number of Person contested and elected by Sex in various General Elections to Lok Sabha in Nagaland*

6.5. *Assembly segment wise female electorate of Nagaland*

6.6. *Performance of women contestants for Lok Sabha in Nagaland and India*

6.7. *Women judges and magistrates in Nagaland*

6.8. *Block Wise Number of Female VDB Secretary and Women Representative in the Village Development Boards (VDBs) in Nagaland*

6.9. *District Wise Number of Female VDB Secretaries and Women Representative in the Village Development Boards (VDBs) in Nagaland*

Chapter - 7

Crimes & Convictions

153-172

7.1. *Year wise and District wise total crimes registered against Women in Nagaland*

7.2. *Year wise and Head wise number of crimes registered against women in Nagaland*

7.3. *Year wise and Head wise number of women arrested under different IPC Crimes in Nagaland*

7.4. *Disposal of crime committed against Women (Cases taken up by Courts)*

7.5. *Disposal of crime committed against women (Cases taken up by Police)*

7.6. *Persons arrested under Special and Local Laws (SSL) by Crime Heads wise and Age group wise*

| | |
|----------------------|---|
| 7.7. | <i>Age Group wise and Year wise Victims (women) of Rape Cases in Nagaland</i> |
| 7.8. | <i>Year wise and Age wise Classification (16 years above) of number of Women convicts and Remand Prisoners and period of Remand in Nagaland</i> |
| 7.9. | <i>Prison Wise consolidated Lock-up Report for Women in Nagaland</i> |
| 7.10. | <i>Particulars of Education, Employment and Marital status of Women Prisoners in Nagaland.</i> |
| 7.11. | <i>Proportion of ever-partnered women (aged 15-49) subjected to physical or sexual violence by persons other than an intimate partner</i> |
| 7.12. | <i>Year – Wise Sex - Wise incidence of Suicides in all Districts</i> |
| 7.13. | <i>Number of Women Police Station in Nagaland</i> |
| 7.14. | <i>Women Helpline - 181 Nagaland Case</i> |
| 7.15. | <i>Sakhi- One Stop Centre Report</i> |
| Chapter - 8 | |
| Miscellaneous | |
| | 173-203 |
| 8.1. | <i>District wise Women Operational Holdings by Size Class for all Social Group as per Census of Land Holdings</i> |
| 8.2. | <i>District wise and gender wise work and Wage earning under the Mahatma Gandhi National Rural Employment Guarantee Schemes in Nagaland</i> |
| 8.3. | <i>District wise activities of Self Help Groups in Nagaland</i> |
| 8.4. | <i>District Wise Beneficiaries under Department of Social Welfare</i> |
| 8.5. | <i>District Wise Beneficiaries under Food & Civil Supplies</i> |
| 8.6. | <i>District Wise Beneficiaries under Agriculture</i> |
| 8.7. | <i>Gender Wise Beneficiaries under Department of Horticulture</i> |
| 8.8. | <i>District wise Gender Related Activities under Department of Horticulture</i> |
| 8.9. | <i>Gender Wise Drivers and Conductors Licenses Issued</i> |
| 8.10. | <i>Disaster Statistics Report in Nagaland</i> |
| 8.11. | <i>Total Trainees under gender Budgeting</i> |

Definitions And Explanations**204-211**

The First Naga

| Sl. No | First Naga in Various Fields | Male | Year | Female | Year |
|--------|---|---------------------|------|--------------------------------|------|
| 1 | Governor | Dr. Hokishe Sema | 1983 | | |
| 2 | Chief Minister of Nagaland | Shri P. Shilu Ao | 1963 | | |
| 3 | Deputy Chief Minister Of Nagaland | Shri S. C. Jamir | 1977 | | |
| 4 | Speaker of Nagaland Legislative Assembly | Shri T. N. Angami | 1964 | | |
| 5 | Chief Secretary | Shri L. Lungalang | 1971 | Banuo Z. Jamir | 2014 |
| 6 | Ambassador of India | | | Dr. Neichulieu Nikki Haralu | 1978 |
| 7 | Member of Parliament (Lok Sabha) | Shri S.C Jamir | 1967 | Smti. Rano M. Shaiza | 1977 |
| 8 | Member Of Parliament (Rajya Sabha Member) | Shri Melhupra Vero | 1964 | S.Phangnon Konyak | 2022 |
| 9 | Indian Administrative Service | Shri A. Kevichusa | 1954 | Banuo Z. Jamir | 1977 |
| 10 | Padma Bhushan Awardee | Shri S.C Jamir | 2020 | | |
| 11 | Padmashree Awardee | Shri T. Haralu | 1964 | Smt.Chubalemla Ao | 1981 |
| 12 | Member of Union Public Service Commission | | | Dr. P. Kilemsungla | 2015 |
| 13 | Indian Police Service | Shri I.T Longkumer | 1964 | Smt. Amongla Aier | 2006 |
| 14 | Olympian | Dr.T. Ao | 1948 | Smt.Chekrovolu Swuro | 2012 |
| 15 | Editor of Daily Newspaper | Shri Geoffrey Yaden | 1990 | Smti. Monalisa Changkija | 1999 |
| 16 | Doctor of Philosophy (PHD) | Dr.Senka Yaden | 1965 | Dr. Temsula Ao | 1983 |
| 17 | M.B.B.S | Dr. Talimeren Ao | 1950 | Dr.Khrielie-u Kire | 1952 |
| 18 | Graduate | Shri A. Kevichusa | 1924 | Ms.Rosalind Sokhrieno | 1939 |
| 19 | Chief Justice of High Court | Shri H.K. Sema | 1970 | | |
| 20 | Vice Chancellor | Prof. I. Yanger | 1994 | | |



Introduction

The Need for Gender Disaggregated Data

Gender is an important criterion for socio-cultural analysis. The lack of sex-disaggregated data and statistics that make gender inequalities visible, especially around issues pertinent to inclusive and sustainable development has resulted in an incomplete picture of women's economic, political and social situations in the State. Further, with rapid acceleration of economic and social progression of society, evidence based information on gender has become more pertinent so as to ensure social justice between men and women. Access to gender statistics and disaggregated data is vital for formulation and assessment of government's policies so as to bridge the gender gap disparities.

Objectives of Gender Statistics

- Enhance Gender statistical awareness among various stakeholders so as to ensure that the production of data is tailored to the needs of policy-makers.
- Promote use of gender statistics to advocate for policy change.
- Setting up reliable and comparable indicators to measure progress on gender equality over a period of time.
- Help develop a more inclusive gender - based development strategy.

At a time when many countries are making extra efforts to achieve the **Sustainable Development Goals (SDGs) by 2030**, the importance of gender statistics needs to be re-emphasized as a tool by which SDG targets can be achieved. Certainly, disadvantages that women and girls may face in various social, political and economic contexts are a major source of inequality, which is correlated with unequal human development. Sex-disaggregation of data is thus required for achieving SDG targets, addressing issue on persisting gender inequalities, generating evidence based policy programmes as well as setting and monitoring acceptable relevant benchmarks.

Status of Women under Sustainable Development Goals (SDGs) 2030

The effort towards gender equality and empowerment of women was recognized with the onset of Millennium Development Goals (MDGs) and got a big boost with the focus of SDGs on gender equality and women's rights. Goals 5 of the SDGs pertain to achieving gender equality and empower all women and girls. Status of women encompasses diverse domains and efforts to move towards equality and empowerment requires that information/indicators are available in diverse forms. Details of Goal 5

Targets are-

- 5.1 End all forms of discrimination against all women and girls everywhere.
- 5.2 Eliminate all forms of violence against all women and girls in the public and private spheres, including trafficking and sexual and other types of exploitation.
- 5.3 Eliminate all harmful practices, such as child, early and forced marriage and female genital mutilation.
- 5.4 Recognize and value unpaid care and domestic work through the provision of public services, infrastructure and social protection policies and the promotion of shared responsibility within the household and the family as nationally appropriate.
- 5.5 Ensure women's full and effective participation and equal opportunities for leadership at all levels of decision making in political, economic and public life.
- 5.6 Ensure universal access to sexual and reproductive health and reproductive rights as agreed in accordance with the Programme of Action of the International Conference on Population and Development and the Beijing Platform for Action and the outcome documents of their review conferences.
- 5.7 Undertake reforms to give women equal rights to economic resources, as well as access to ownership and control over land and other forms of property, financial services, inheritance and natural resources, in accordance with national laws.

- 5.8 Enhance the use of enabling technology, in particular information and communications technology, to promote the empowerment of women.
- 5.9 Adopt and strengthen sound policies and enforceable legislation for the promotion of gender equality and the empowerment of all women and girls at all levels.

IMPORTANT CONSTITUTIONAL AND LEGAL PROVISIONS FOR WOMEN IN INDIA AND NAGALAND

The principle of gender equality is enshrined in the Indian Constitution in its Preamble, Fundamental Rights, Fundamental Duties and Directive Principles. The Constitution not only grants equality to women, but also empowers the State to adopt measures of positive discrimination in favour of women. Within the framework of a democratic polity, our laws, development policies, Plans and programmes have aimed at women's advancement in different spheres. India has also ratified various international conventions and human rights instruments committing to secure equal rights of women. Key among them is the ratification of the Convention on Elimination of All Forms of Discrimination against Women (CEDAW) in 1993.

1. CONSTITUTIONAL PROVISIONS

The Constitution of India not only grants equality to women but also empowers the State to adopt measures of positive discrimination in favour of women for neutralizing the cumulative socio economic,

education and political disadvantages faced by them. Fundamental Rights, among others, ensure equality before the law and equal protection of law; prohibits discrimination against any citizen on grounds of religion, race, caste, sex or place of birth, and guarantee equality of opportunity to all citizens in matters relating to employment. Articles 14, 15, 15(3), 16, 39(a), 39(b), 39(c) and 42 of the Constitution are of specific importance in this regard.

Constitutional Privileges

- (i) Equality before law for women (Article 14)
- (ii) The State not to discriminate against any citizen on grounds only of religion, race, caste, sex, place of birth or any of them (Article 15 (i))
- (iii) The State to make any special provision in favour of women and children (Article 15 (3))
- (iv) Equality of opportunity for all citizens in matters relating to employment or appointment to any office under the State (Article 16)
- (v) The State to direct its policy towards securing for men and women equally the right to an adequate means of livelihood (Article 39(a)); and equal pay for equal work for both men and women (Article 39 (d))
- (vi) To promote justice, on a basis of equal opportunity and to provide free legal aid by suitable legislation or scheme or in any other way to ensure that opportunities for securing justice are not denied to any citizen by reason of economic or other disabilities (Article 39 A)
- (vii) The State to make provision for securing just and humane conditions of work and for maternity relief (Article 42)
- (viii) The State to promote with special care the educational and economic interests of the weaker sections of the people and to protect them from social injustice and all forms of exploitation (Article 46)
- (ix) The State to raise the level of nutrition and the standard of living of its people (Article 47)
- (x) To promote harmony and the spirit of common brotherhood amongst all the people of India and to renounce practices derogatory to the dignity of women (Article 51(A) (e))
- (xi) Not less than one-third (including the number of seats reserved for women belonging to the Scheduled Castes and the Scheduled Tribes) of the total number of seats to be filled by direct election in every Panchayat to be reserved for women and such seats to be allotted by rotation to different constituencies in a Panchayat (Article 243 D(3))
- (xii) Not less than one- third of the total number of offices of Chairpersons in the Panchayats at each level to be reserved for women (Article 243 D (4))
- (xiii) Not less than one-third (including the number of seats reserved for women belonging to the Scheduled Castes and the Scheduled Tribes) of the total

number of seats to be filled by direct election in every Municipality to be reserved for women and such seats to be allotted by rotation to different constituencies in a Municipality (Article 243 T (3))

- (xiv) Reservation of offices of Chairpersons in Municipalities for the Scheduled Castes, the Scheduled Tribes and women in such manner as the legislature of a State may by law provide (Article 243 T (4))

2. LEGAL PROVISIONS

To uphold the Constitutional mandate, the State has enacted various legislative measures intended to ensure equal rights, to counter social discrimination and various forms of violence and atrocities and to provide support services especially to working women. Although women may be victims of any of the crimes such as 'Murder', 'Robbery', 'Cheating' etc, the crimes, which are directed specifically against women, are characterized as 'Crime against Women'. These are broadly classified under two categories.

- (1) The Crimes Identified Under the Indian Penal Code (IPC)
- (i) Rape (Sec. 376 IPC)
 - (ii) Kidnapping & Abduction for different purposes (Sec. 363-373)
 - (iii) Homicide for Dowry, Dowry Deaths or their attempts (Sec. 302/304-B IPC)
 - (iv) Torture, both mental and physical (Sec. 498-A IPC)
 - (v) Molestation (Sec. 354 IPC)

- (vi) Sexual Harassment (Sec. 509 IPC)
- (vii) Importation of girls (up to 21 years of age)

- (2) The Crimes identified under the Special Laws (SLL)

Although all laws are not gender specific, the provisions of law affecting women significantly have been reviewed periodically and amendments carried out to keep pace with the emerging requirements. Some acts have special provisions to safeguard women and their interests like

- (i) The Family Courts Act, 1954
- (ii) The Special Marriage Act, 1954
- (iii) The Hindu Marriage Act, 1955
- (iv) The Hindu Succession Act, 1956 with amendment in 2005
- (v) Immoral Traffic (Prevention) Act, 1956
- (vi) The Maternity Benefit Act, 1961 (Amended in 1995)
- (vii) Dowry Prohibition Act, 1961
- (viii) The Medical Termination of Pregnancy Act, 1971
- (ix) The Contract Labour (Regulation and Abolition) Act, 1976
- (x) The Equal Remuneration Act, 1976
- (xi) The Prohibition of Child Marriage Act, 2006
- (xii) The Criminal Law (Amendment) Act, 1983
- (xiii) Indecent Representation of Women (Prohibition) Act, 1986
- (xiv) Commission of Sati (Prevention) Act, 1987
- (xv) The Protection of Women from Domestic Violence Act, 2005

3. SPECIAL INITIATIVES FOR WOMEN IN INDIA

- (i) **National Commission for Women:** In January 1992, the Government set-up this statutory body with a specific mandate to study and monitor all matters relating to the constitutional and legal safeguards provided for women, review the existing legislation to suggest amendments wherever necessary, etc.
- (ii) **Reservation for Women in Local Self Government:** The 73rd Constitutional Amendment Acts passed in 1992 by Parliament ensure one-third of the total seats for women in all elected offices in local bodies whether in rural areas or urban areas.
- (iii) **The National Plan of Action for the Girl Child (1991-2000):** The plan of Action

is to ensure survival, protection and development of the girl child with the ultimate objective of building up a better future for the girl child. National Policy for Children-2013 was adopted by the Government of India on 26th April 2013. National Plan of Action for Children 2016 is in Draft Format.

- (iv) **National Policy for the Empowerment of Women, 2001:** The Department of Women & Child Development in the Ministry of Human Resource Development has prepared a "National Policy for the Empowerment of Women" in the year 2001. The goal of this policy is to bring about the advancement, development and empowerment of women. National Policy for the Empowerment of Women, 2016 is under draft stage.

Women's Empowerment and Initiatives for the State of Nagaland

- (i) **The Nagaland State Commission for Women** is a statutory body, constituted by the State Government under the Nagaland Women Commission Act 2006 to investigate and examine all matters relating to Women issues and also to safeguard the women provisions which was provided for women under the Constitution and other laws.
- (ii) **The Naga Mothers Association (NMA)** is a prominent civil society organization formed by women during 1984 in response to the drug and alcohol addiction ravaging Nagaland. Since its inception, NMA has consistently tried to address problems of conflicts, peace building and substance abuse by creating a platform for dialogue that brings desperate voices together. During the 1980s and 1990s, NMA stepped in and voiced their concern against fratricidal killing and violence that tore Nagaland apart. Over the past few years, NMA has been fighting for women rights and empowerment in the state.
- (iii) **Maternity Leave Benefit**

The State Government through an Office Memorandum, dated- 3rd April, 2017 has enhanced the existing ceiling of 90 days of maternity Leave under CSS (Leave) Rules, 1972 to 180 days for the State Government Female Employees.

Demographic Statistics

Chapter - 2

Demographic Statistics

Demography is usually defined as the study of human population - its size, growth, density, distribution etc. A correct understanding of population dynamics, in relation to fertility, mortality and migration is vital for effective health policy and planning. In this chapter, vital statistics including Civil Registration System (CRS) and Sample Registration System has been incorporated from gender perspective. This chapter contains the following tables:

- 2.1 *Rural-Urban Distribution of Sex Ratio and Decadal Growth Rate of population post Statehood.*
- 2.2 *District-wise percent Share of Female Population in Total Population-2011*
- 2.3 *District-wise Sex Ratio in post Statehood*
- 2.4 *District-wise child population Of 0-6 age group and population of aged 7 and above*
- 2.5 *Sex ratio in the Age-group 0-6 Years by Residence: 2001 and 2011*
- 2.6 *District-wise sex ratio in various age-groups in the context of developmental planning (2011)*
- 2.7 *Percentage distribution of population in Nagaland by Age-group and sex as per 2011 Census.*
- 2.8 *Percentage Distribution of Population by Sex, Marital status and Age-group as per 2011 Census.*
- 2.9 *District wise number of Disabled persons by sex, as per census 2011*
- 2.10 *Sex wise types of Disability, as per census 2011*
- 2.11 *District wise & Age-Group wise distribution of Disabled Persons*
- 2.12 *Total number of disabled persons in age group, Census 2011*
- 2.13 *Educational Level of total disabled population, Census 2011*
- 2.14 *Number of Births, Deaths and Infant Deaths by Sex Registered*
- 2.15 *Number of Death by age and Sex as registered*
- 2.16 *Live births by birth order and age of mother*
- 2.17 *Live Births by Birth Order and Literacy of Mother; Rural Areas*
- 2.18 *Live Births by Birth Order and Literacy of Mother; Urban Areas*
- 2.19 *Live Births by Birth Order and Literacy of the Father; Rural Areas*
- 2.20 *Live Births by Birth Order and Literacy of the Father; Urban Areas*
- 2.21 *Deaths by Occupation and Sex*

2.22. Gender wise Farming population in all Districts

Nagaland's population during 2001 was 19.90 lakhs which decreased to 19.78 lakhs in 2011 census. Census 2011 comprises of 9.53 lakhs females and 10.24 lakhs males. The ratio of female to male population stands at 48:52 as per census 2011. Percentage share of female population in rural areas is 48.46% and 47.60% in urban areas. The decadal growth rate of population in 2001 was 64.53 % which drastically declined to - 0.58 % during 2011. The decadal growth rate of female population for the corresponding years was 65.93 % and 1.16 % respectively.

Sex Ratio

- In 2001, the sex ratio (number of females per 1000 males) was 900 which increased to 931 during 2011 census. Sex ratio as per 2011 census for rural and urban areas is 940 and 908 respectively. (Refer table no. 2.1)
- At the district level, Zunheboto has the highest sex ratio of 976 followed by Wokha (968) and the lowest sex ratio is reported at Mon district (899) and Longleng (905). Over the last 40 years (post statehood) considerable improvement in sex ratio is observed in District of Kohima (22.27%), Mokochung (10.91%) and Dimapur (7.61%). However, the sex ratio has worsened in the districts of Peren (-3.28 %), Wokha (-1.22 %) and Mon (-0.44 %). (Refer table no.2.3)

- As per 2011 census, the sex ratio for Girl Child (0-19) age group was 937, 957 for the productive age group (15-45) and 875 for age group (60+). The sex ratio in the economically active age group (15-59 years) was 936. (Refer table no.2.6)

Child Population

- As per census 2011, child population (0-6 years) was 291071, out of which 149785 were male and 141286 were female. The share of child population to total population is 14.71%. Child sex ratio (0-6 years) during 2001 was 964 which declined to 943 in 2011. Child sex ratio as per 2011 census in the rural and urban areas is 933 and 973 respectively. (Refer table no.2.4 & 2.5)

Population by age group

- Under population by age group, it is seen that age group of 0-9 has the highest percentage of population i.e. 21.75%. Under this age group, child female population was 21.85% female and child male population was 21.66%. The age group of 10-14 comes second at 12.57% of which 12.52% are female and 12.61% are male. The age group of 80+ comes at the bottom with 0.70% of which 0.67% are female and 0.72% are male. (Refer table no.2.7)

Marital Status in Age Group

- Female population in the age group of less than 14 years who never married was 58.94%, 0.50 % for currently

married and 0.26 % for Widowed/Divorced/ Separated. The corresponding status for the age group of 15-29 was 35.55 %, 28.18% and 7.45 % respectively. For the age group of 30-59 and 60+ who never married was 4.90% and 0.53% respectively, currently married was 63.98% and 7.29 % respectively and Widowed/Divorced/Separated was 52.34% and 39.89% respectively. (Refer table no.2.8)

Disabled Persons

➤ As per Census 2011 report, Nagaland has 29631 (1.5% to total population) numbers of disabled persons, of which 16148 are male and 13483 are female. In the categories of age group, maximum number of disabled are in the age group of 15-59 i.e. 31.90 % of male and 25.67 % female. Percentage distributions of disabled population to total disabled population are given in the diagram below. (for detail refer table no.2.9)

Age Group Wise Distribution of Disabled Population (in %)

| Age Group | Male | Female |
|----------------|--------------|--------------|
| 0-14 | 9.92 | 8.24 |
| 15-59 | 31.90 | 25.67 |
| 60+ | 12.56 | 11.56 |
| Age not stated | 0.12 | 0.04 |
| Total | 54.50 | 45.50 |

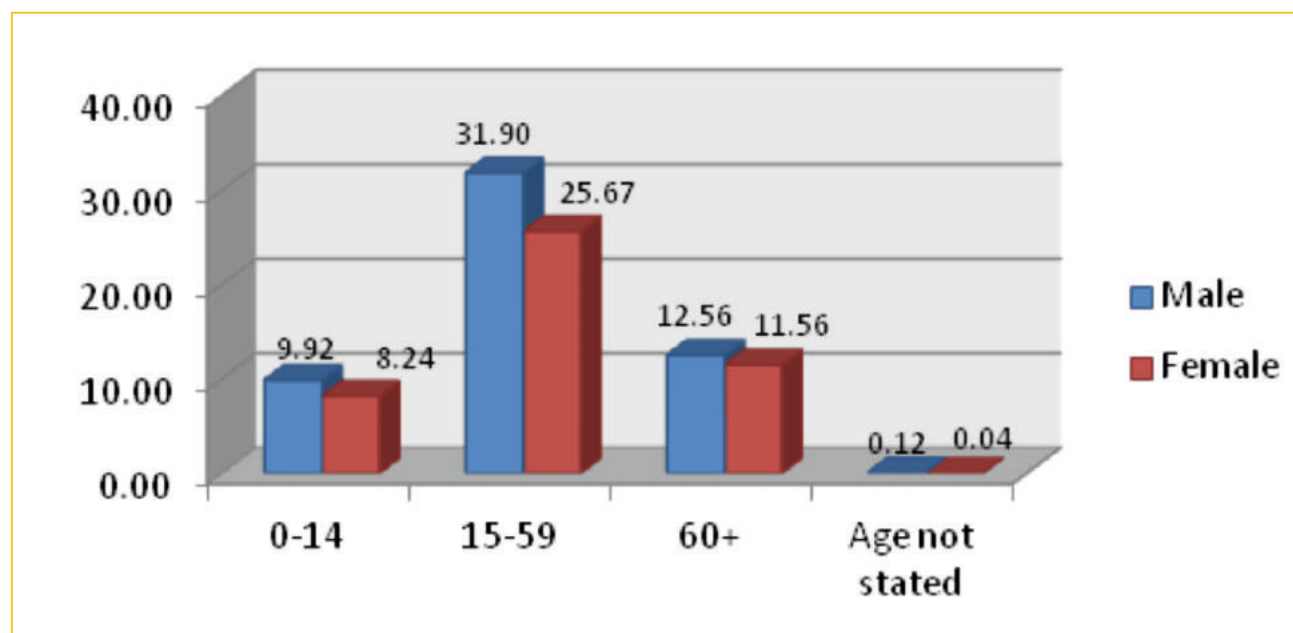

- In the types of disability, there were 3933 females with hearing disability, 2020 female with seeing disability, 1593 females in movement disability,

1033 females in speech and 584 in mental retardation. Percentage share of each type to total female disability is shown in the diagram below. (for detail refer table no.2.10)

| Sl. No. | Types of Disability | No. of Females | % Share |
|---------|---------------------|----------------|---------|
| 1 | In Seeing | 2020 | 14.98 |
| 2 | In Hearing | 3933 | 29.17 |
| 3 | In Speech | 1033 | 7.66 |
| 4 | In Movement | 1593 | 11.81 |
| 5 | Mental Retardation | 584 | 4.33 |
| 6 | Mental illness | 448 | 3.32 |
| 7 | Any Other | 2309 | 17.13 |
| 8 | Multiple Disability | 1563 | 11.59 |
| | Total | 13483 | |

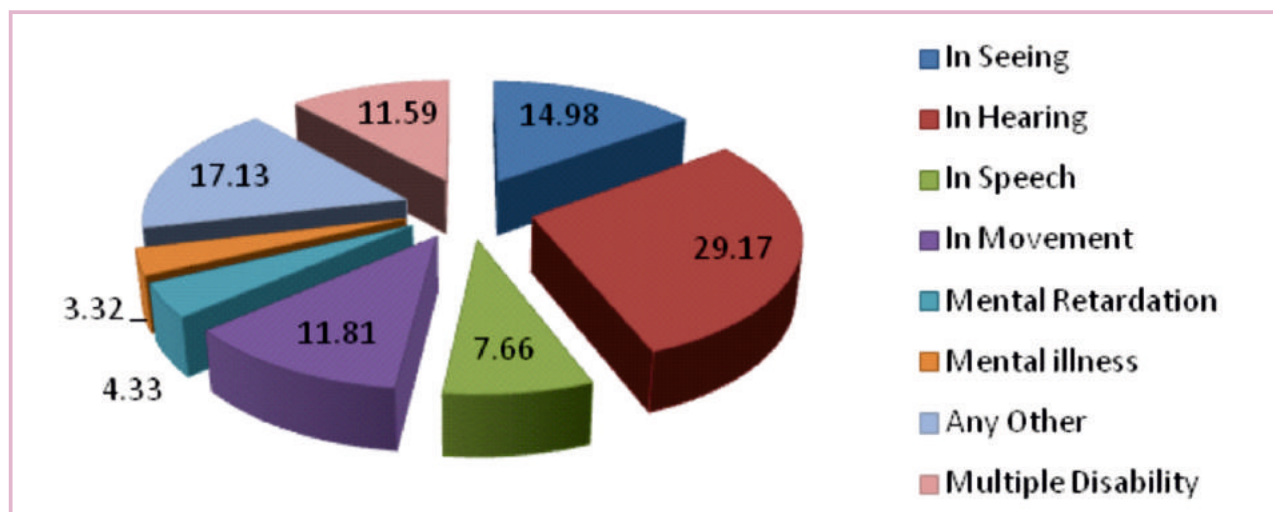

- In the educational level, 8563 no. or 63.51% of female disabled are illiterate and 4920 no. or 36.49% of females are literate as against 50.56% of illiterate male and 49.44% of literate male. (for detail refer table no.2.13)

Births & Deaths

- During the year 2021, total number of births registered was 64988, out of which 32594 (50.15%) were female and 32394(49.85%) were male. District of Dimapur registered the highest with 11275 female and 10853 male which is followed

by Mon with 9004 female and 8719 male. During the same year, 2698 numbers of males and 1082 numbers of female deaths were registered. Only three infant deaths were reported during the given year. (Refer table no.2.14-C).

Deaths by Age Group and Sex, 2021

- As seen from the given table, percentage of deaths was higher in the age group of 70 and above. It was 22.72 % for male and 22.27 % for female in the age group of 70+.

Percentage of Deaths By Age Group And Sex, 2021

| Age Group | Male | Female |
|----------------|-------|--------|
| Below 1 Year | 0.11 | 0 |
| 1-4 Yrs. | 0.15 | 0.28 |
| 5-14 | 1.45 | 2.22 |
| 15-24 | 1.45 | 2.22 |
| 25-34 | 5.86 | 7.67 |
| 35-44 | 13.97 | 12.11 |
| 45-54 | 17.72 | 16.82 |
| 55-64 | 19.31 | 15.71 |
| 65-69 | 7.08 | 7.95 |
| 70 and above | 22.72 | 22.27 |
| Age not stated | 11.16 | 14.14 |

(For detail refer table no.2.15-C)

Live Births by Birth Order and Age of Mother during 2021

- From the given table below, it can be seen that maximum of child birth occurs in the age group of (20-24) and (25- 29) for both rural and urban. During 2021, 36.48% and 32.30 % of live birth occurred in the age group of (25- 29) for rural areas and urban areas respectively.

Percentage of live births by birth order and age of mother during 2021 in rural areas

| Age Group of Mother | Below 15 Years | 15-19 | 20-24 | 25-29 | 30-34 | 35-39 | 40-44 | 45 and Above | Age Not Stated |
|-----------------------|----------------|-------|-------|-------|-------|-------|-------|--------------|----------------|
| % of live birth order | 0.00 | 0.97 | 28.37 | 36.48 | 20.46 | 8.69 | 1.44 | 0.94 | 2.63 |

(For detail refer table no.2.16-A)

Live birth order vis-a-vis age of mother in pie chart (Rural)

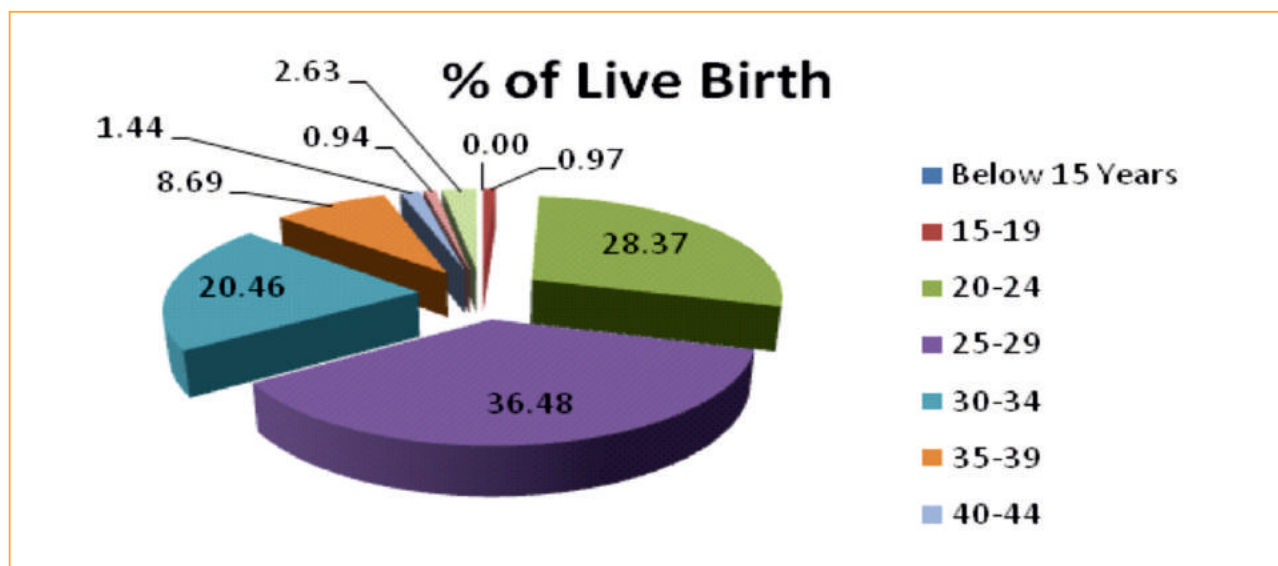

Percentage of live births by birth order and age of mother during 2021 in urban areas

| Age Group of Mother | Below 15 Years | 15-19 | 20-24 | 25-29 | 30-34 | 35-39 | 40-44 | 45 and Above | Age Not Stated |
|-----------------------|----------------|-------|-------|-------|-------|-------|-------|--------------|----------------|
| % of live birth order | 0.01 | 1.40 | 29.74 | 32.30 | 20.77 | 6.85 | 1.26 | 0.50 | 7.17 |

(For detail refer table no.2.16-B)

Live birth order vis-a-vis age of mother in pie chart (Urban)

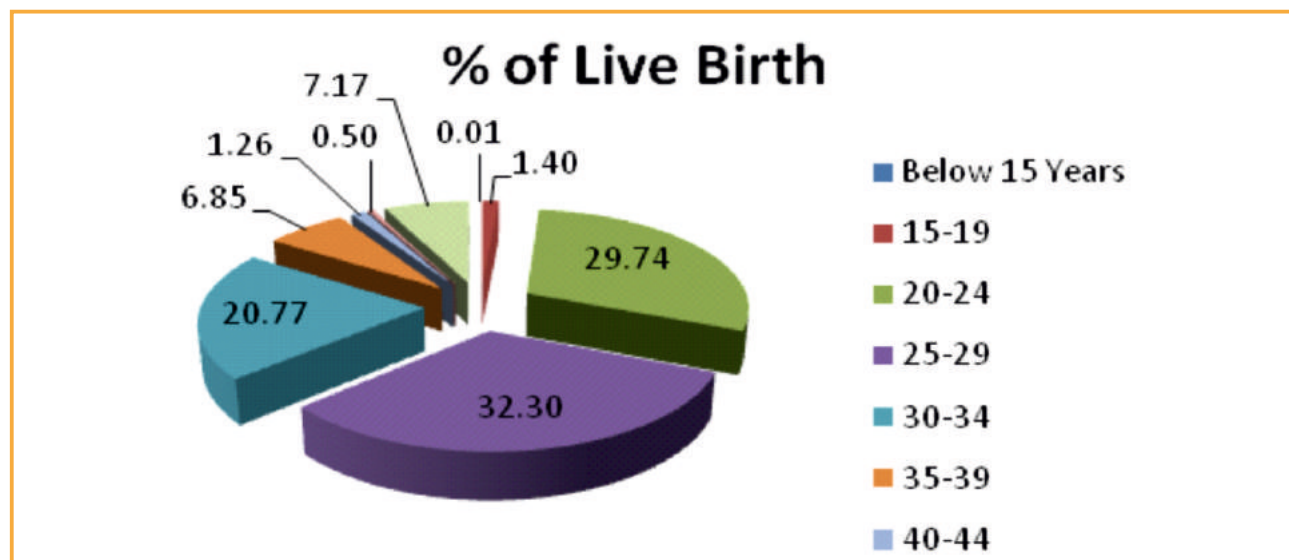

Birth order & Literacy of Mother during 2021

- Under literacy of mother, it is can be seen from the table below that majority of mothers are below Matriculate (71.97%). Only 1.29% of mothers in rural areas are graduate and above. In the urban areas, 78.72% of mothers are Below Matriculate and 2.40% are Graduate & Above.

Birth Order & Literacy of Mother during 2021 in Rural Areas (In %)

| Literacy of Mother | Illiterate | Below Matriculate | Matriculate/Higher Secondary/Equivalent | Graduate and Above |
|------------------------|------------|-------------------|---|--------------------|
| Percentage of Literate | 21.50 | 71.97 | 5.24 | 1.29 |

(For detail refer table no. 2.17-C)

Representation in pie chart

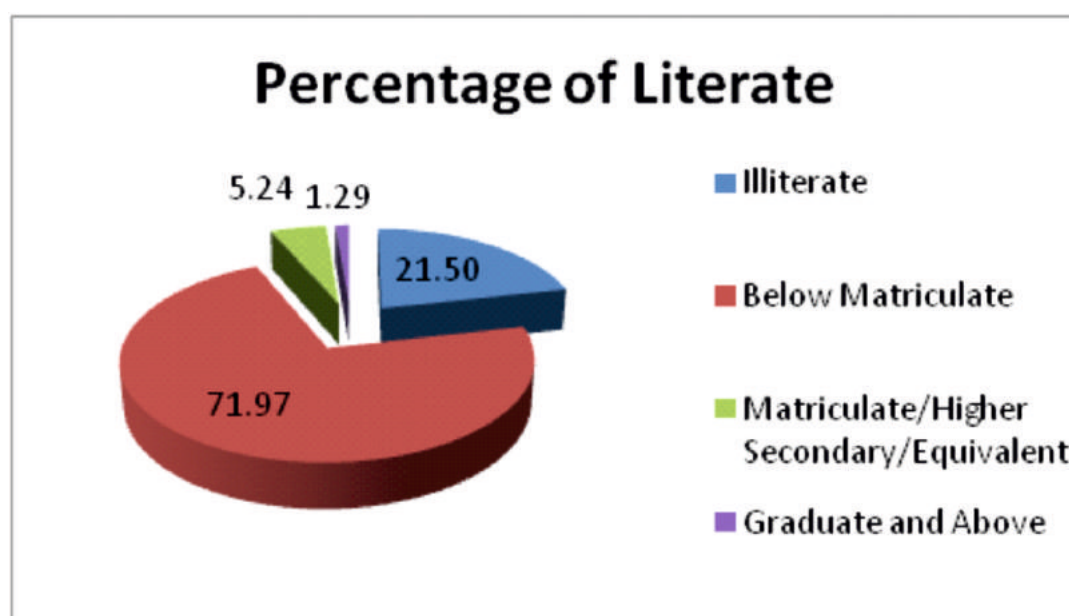

Birth order & Literacy of mother during 2021 in urban areas (in %)

| Literacy of Mother | Illiterate | Below Matriculate | Matriculate/Higher Secondary/Equivalent | Graduate and Above |
|------------------------|------------|-------------------|---|--------------------|
| Percentage of Literate | 13.08 | 78.72 | 5.80 | 2.40 |

(For detail refer table no. 2.18-C)

Representation in pie chart

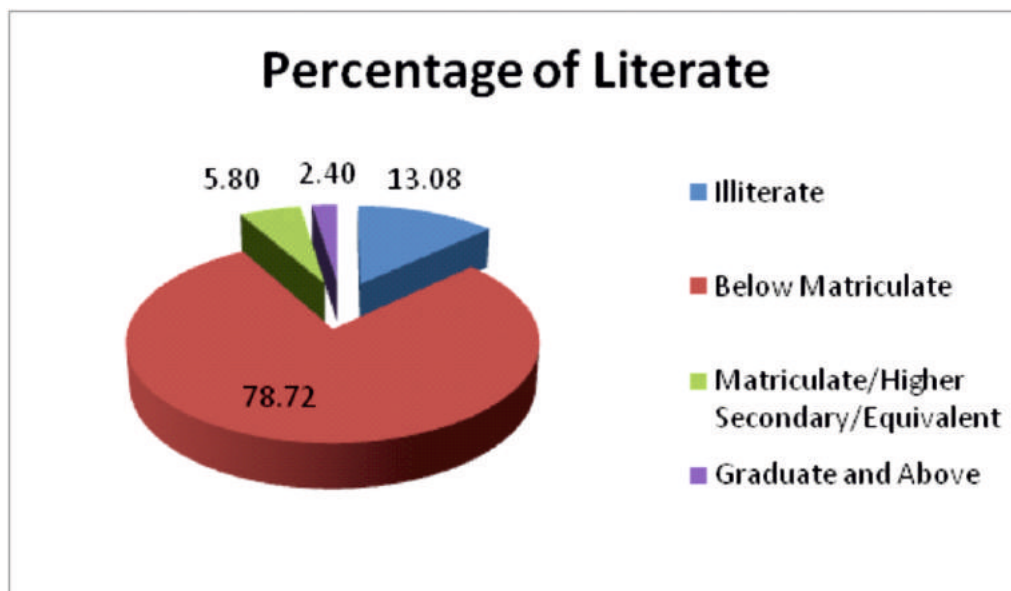

Registration of Deaths by Occupation and Sex during 2021

- Maximum numbers of registered death by occupation are the Farmers, Fishermen, Hunters, Loggers etc. and Related Workers. Percentage of such deaths were 30.96% for female and 64.12% for male followed by non workers of 24.17% male and 49.08% female.

Registration of Deaths by Occupation and Sex (in %)

| Occupation | Professional Technical & Related Workers | Administrative Executive & Managerial Workers | Clerical Worker | Sales Worker | Farmers, Fishermen, Hunters, Loggers etc. and Related Workers | Production & Other Related Workers Transport Equipment Operators & Labourers | Other Whose Occupation is Not Else Where Classified | Non-Worker | Service Worker |
|------------|--|---|-----------------|--------------|---|--|---|------------|----------------|
| Male | 0 | 0.07 | 0.26 | 1.22 | 64.12 | 2.97 | 2.78 | 24.17 | 4.41 |
| Female | 0 | 0.00 | 0.55 | 3.23 | 30.96 | 3.33 | 6.65 | 49.08 | 6.19 |

(For detail refer table no. 2.21-C)

Table-2.1: Rural-Urban Distribution of Sex Ratio and Decadal Growth Rate of population of post Statehood Nagaland.

| Sl. No. | Year | Rural population | | | Sex Ratio (Female per 1000 male) | Urban Population | | | Sex Ratio (Female per 1000 male) | Total population | | | Sex Ratio (Female per 1000 male) | Decadal Growth Rate of Population | | |
|---------|------|------------------|--------|---------|----------------------------------|------------------|--------|--------|----------------------------------|------------------|---------|---------|----------------------------------|-----------------------------------|---------|---------|
| | | F | M | P | | F | M | P | | F | M | P | | F | M | P |
| | | | | | | | | | | | | | | | | |
| 1 | 2 | 3 | 4 | 5 | 6 | 7 | 8 | 9 | 10 | 11 | 12 | 13 | 14 | 15 | 16 | 17 |
| 1 | 1971 | 223884 | 241171 | 465055 | 928 | 16481 | 34913 | 51394 | 472 | 240365 | 276084 | 516449 | 871 | 34.91 | 44.53 | 39.88 |
| 2 | 1981 | 309997 | 344699 | 654696 | 899 | 49023 | 71211 | 120234 | 688 | 359020 | 415910 | 774930 | 863 | 49.36 | 50.65 | 50.05 |
| 3 | 1991 | 479088 | 522235 | 1001323 | 917 | 89176 | 119047 | 208223 | 749 | 568264 | 641282 | 1209546 | 886 | 58.28 | 54.19 | 56.08 |
| 4 | 2001 | 787533 | 859716 | 1647249 | 916 | 155362 | 187425 | 342787 | 829 | 942895 | 1047141 | 1990036 | 900 | 65.93 | 63.29 | 64.53 |
| 5 | 2011 | 682064 | 725472 | 1407536 | 940 | 271789 | 299177 | 570966 | 908 | 953853 | 1024649 | 1978502 | 931 | 1.16 | (-)2.15 | (-)0.58 |

M-male, F-female & P-person

(Source: Directorate of Census Operation, Nagaland: Kohima)

Table-2.2: District-wise Percentage share of Female Population in Total Population-2011

| Sl. No. | District | % Share of women | | | Sex Ratio (female per 1000 male) | | |
|---------|------------|------------------|-------|-------|----------------------------------|-------|-------|
| | | Rural | Urban | Total | Rural | Urban | Total |
| 1 | 2 | 3 | 4 | 5 | 6 | 7 | 8 |
| | Nagaland | 48.46 | 47.6 | 48.21 | 940 | 908 | 931 |
| 1 | Mon | 47.42 | 46.92 | 47.35 | 902 | 884 | 899 |
| 2 | Mokokchung | 48.61 | 46.67 | 48.06 | 946 | 875 | 925 |
| 3 | Zunheboto | 49.82 | 47.71 | 49.4 | 993 | 912 | 976 |
| 4 | Wokha | 49.42 | 48.38 | 49.2 | 977 | 937 | 968 |
| 5 | Dimapur | 48.36 | 47.46 | 47.89 | 937 | 903 | 919 |
| 6 | Phek | 49.2 | 46.23 | 48.76 | 969 | 860 | 951 |
| 7 | Tuensang | 48.4 | 47.05 | 48.15 | 938 | 889 | 929 |
| 8 | Longleng | 47.49 | 47.58 | 47.5 | 904 | 908 | 905 |
| 9 | Kiphire | 49.16 | 47.92 | 48.89 | 967 | 920 | 956 |
| 10 | Kohima | 48.01 | 48.3 | 48.14 | 924 | 934 | 928 |
| 11 | Peren | 47.37 | 50.3 | 47.79 | 900 | 1,012 | 915 |

Source: 1. Directorate of Census Operation, Nagaland: Kohima. 2. Statistical Handbook of Nagaland,

Table-2.3: District-wise Sex Ratio in post Statehood Nagaland

| Sl. No. | District | 1971 | 1981 | 1991 | 2001 | 2011 | % improvement over last 40 years |
|---------|------------|------|------|------|------|------|----------------------------------|
| 1 | 2 | 3 | 4 | 5 | 6 | 7 | 8 |
| 1 | Mon | 903 | 873 | 872 | 879 | 899 | -0.44 |
| 2 | Mokokchung | 834 | 906 | 912 | 919 | 925 | 10.91 |
| 3 | Zunheboto | 978 | 959 | 964 | 947 | 976 | -0.20 |
| 4 | Wokha | 980 | 919 | 917 | 927 | 968 | -1.22 |
| 5 | Dimapur | NA | NA | NA | 854 | 919 | 7.61 |
| 6 | Phek | 907 | 873 | 880 | 921 | 951 | 4.85 |
| 7 | Tuensang | 911 | 892 | 889 | 900 | 929 | 1.98 |
| 8 | Longleng | NA | NA | NA | 889 | 905 | 1.80 |
| 9 | Kiphire | NA | NA | NA | 900 | 956 | 6.22 |
| 10 | Kohima | 759 | 784 | 856 | 898 | 928 | 22.27 |
| 11 | Peren | NA | NA | NA | 946 | 915 | -3.28 |
| 12 | Nagaland | 871 | 863 | 886 | 900 | 931 | 6.89 |

Note: Sl.No. 5,8,9 and 11 calculated on decadal change.
Source: Directorate of Census Operation, Nagaland: Kohima.

Table 2.4: District-wise child population Of 0-6 aged group and population of aged 7 and above

| Sl No | State/District | Total Population | | | Child Population in the Group (0-6) | | | Population (Aged 7 and above) | | | |
|-------|----------------|------------------|-----------|----------|-------------------------------------|----------|----------|-------------------------------|----------|----------|--------|
| | | Person | | Female | Person | | Female | Person | | Male | Female |
| | | Male | Female | Male | Female | Male | Female | Male | Female | | |
| 0 | 1 | 2 | 3 | 4 | 5 | 6 | 7 | 8 | 9 | 10 | |
| | Nagaland | 19,78,502 | 10,24,649 | 9,53,853 | 2,91,071 | 1,49,785 | 1,41,286 | 16,87,431 | 8,74,864 | 8,12,567 | |
| 1 | Kohima | 2,67,988 | 1,38,966 | 1,29,022 | 36,286 | 18,279 | 18,007 | 2,31,702 | 1,20,687 | 1,11,015 | |
| 2 | Dimapur | 3,78,811 | 1,97,394 | 1,81,417 | 50,898 | 25,889 | 25,009 | 3,27,913 | 1,71,505 | 1,56,408 | |
| 3 | Phek | 1,63,418 | 83,743 | 79,675 | 27,752 | 14,505 | 13,247 | 1,35,666 | 69,238 | 66,428 | |
| 4 | Mokokchung | 1,94,622 | 1,01,092 | 93,530 | 20,536 | 10,534 | 10,002 | 1,74,086 | 90,558 | 83,528 | |
| 5 | Wokha | 1,66,343 | 84,505 | 81,838 | 20,138 | 10,298 | 9,840 | 1,46,205 | 74,207 | 71,998 | |
| 6 | Zunhebato | 1,40,757 | 71,217 | 69,540 | 20,093 | 10,316 | 9,777 | 1,20,664 | 60,901 | 59,763 | |
| 7 | Tuensang | 1,96,596 | 1,01,933 | 94,663 | 35,790 | 18,516 | 17,274 | 1,60,806 | 83,417 | 77,389 | |
| 8 | Mon | 2,50,260 | 1,31,753 | 1,18,507 | 40,342 | 21,099 | 19,243 | 2,09,918 | 1,10,654 | 99,264 | |
| 9 | Peren | 95,219 | 49,714 | 45,505 | 15,415 | 7,967 | 7,448 | 79,804 | 41,747 | 38,057 | |
| 10 | Kiphire | 74,004 | 37,830 | 36,174 | 14,711 | 7,550 | 7,161 | 59,293 | 30,280 | 29,013 | |
| 11 | Longleng | 50,484 | 26,502 | 23,982 | 9,110 | 4,832 | 4,278 | 41,374 | 21,670 | 19,704 | |

Source:- Directorate Of Census Operation

Table-2.5: Sex-ratio in the Age-group 0-6 Years by Residence 2001 and 2011

| Sl. No. | District | 2001 | | | 2011 | | |
|---------|------------|-------|-------|-------|-------|-------|-------|
| | | Rural | Urban | Total | Rural | Urban | Total |
| 1 | 2 | 3 | 4 | 5 | 6 | 7 | 8 |
| 1 | Mon | 979 | 903 | 973 | 909 | 935 | 912 |
| 2 | Mokokchung | 1002 | 917 | 989 | 949 | 951 | 949 |
| 3 | Zunheboto | 955 | 878 | 944 | 929 | 1042 | 948 |
| 4 | Wokha | 995 | 950 | 985 | 947 | 995 | 956 |
| 5 | Dimapur | 979 | 951 | 970 | 970 | 962 | 966 |
| 6 | Phek | 926 | 924 | 926 | 906 | 966 | 913 |
| 7 | Tuensang | 966 | 978 | 968 | 927 | 962 | 933 |
| 8 | Longleng | 964 | N.A | 964 | 869 | 997 | 885 |
| 9 | Kiphire | 936 | N.A | 936 | 944 | 968 | 948 |
| 10 | Kohima | 981 | 940 | 967 | 981 | 991 | 985 |
| 11 | Peren | 968 | N.A | 968 | 922 | 1012 | 935 |
| 12 | Nagaland | 969 | 939 | 964 | 933 | 973 | 943 |

Note: N.A(not available)

Source: Directorate of Census Operation, Nagaland: Kohima.

Table-2.6: District-wise sex ratio in various age-groups in the context of developmental planning as per 2011 Population Census

| Sl. No. | District | Early Childhood (0-6) | Girl Child (0-19) | Reproductive Age (15-45) | Economically Active (15-59) | Old Age (60+) |
|---------|------------|-----------------------|-------------------|--------------------------|-----------------------------|---------------|
| 1 | 2 | 3 | 4 | 5 | 6 | 7 |
| 1 | Mon | 912 | 901 | 931 | 906 | 830 |
| 2 | Mokokchung | 949 | 916 | 936 | 919 | 962 |
| 3 | Zunheboto | 948 | 963 | 1013 | 984 | 883 |
| 4 | Wokha | 956 | 957 | 1006 | 973 | 821 |
| 5 | Dimapur | 966 | 959 | 945 | 930 | 770 |
| 6 | Phek | 913 | 929 | 996 | 952 | 991 |
| 7 | Tuensang | 933 | 917 | 975 | 934 | 788 |
| 8 | Longleng | 885 | 908 | 946 | 915 | 828 |
| 9 | Kiphire | 948 | 935 | 1009 | 964 | 841 |
| 10 | Kohima | 985 | 968 | 918 | 928 | 1020 |
| 11 | Peren | 935 | 918 | 933 | 920 | 879 |
| 12 | Nagaland | 943 | 937 | 957 | 936 | 875 |

Note: Sl. No. 5 supposed to be from the age group of 15-45 years has been taken as 15-44 years due to none availability of break-up data.

Source: Directorate of Census Operation, Nagaland: Kohima.

Table-2.7: Percentage distribution of population in Nagaland by Age-group and sex as per 2011 Census.

| Sl. No. | Age-group | Total | | | Rural | | | Urban | | |
|---------|----------------|---------|--------|---------|---------|--------|---------|---------|--------|---------|
| | | Persons | Males | Females | Persons | Males | Females | Persons | Males | Females |
| 1 | 2 | 3 | 4 | 5 | 6 | 7 | 8 | 9 | 10 | 11 |
| 1 | All ages | 100.00 | 100.00 | 100.00 | 100.00 | 100.00 | 100.00 | 100.00 | 100.00 | 100.00 |
| 2 | 0-9 | 21.75 | 21.66 | 21.85 | 22.80 | 22.90 | 22.69 | 19.17 | 18.66 | 19.74 |
| 3 | 10-14 | 12.57 | 12.61 | 12.52 | 12.87 | 13.05 | 12.68 | 11.83 | 11.56 | 12.12 |
| 4 | 15-19 | 11.61 | 11.52 | 11.70 | 11.50 | 11.49 | 11.52 | 11.86 | 11.58 | 12.16 |
| 5 | 20-24 | 10.33 | 10.13 | 10.55 | 9.92 | 9.78 | 10.06 | 11.35 | 10.97 | 11.76 |
| 6 | 25-29 | 8.94 | 8.74 | 9.15 | 8.32 | 8.08 | 8.58 | 10.47 | 10.37 | 10.58 |
| 7 | 30-34 | 7.58 | 7.47 | 7.70 | 7.14 | 7.00 | 7.29 | 8.66 | 8.60 | 8.72 |
| 8 | 35-39 | 6.48 | 6.31 | 6.66 | 6.19 | 5.94 | 6.47 | 7.19 | 7.23 | 7.14 |
| 9 | 40-44 | 5.52 | 5.63 | 5.41 | 5.40 | 5.40 | 5.40 | 5.82 | 6.16 | 5.44 |
| 10 | 45-49 | 4.44 | 4.66 | 4.19 | 4.36 | 4.50 | 4.21 | 4.62 | 5.05 | 4.15 |
| 11 | 50-54 | 3.33 | 3.53 | 3.12 | 3.38 | 3.50 | 3.25 | 3.21 | 3.60 | 2.79 |
| 12 | 55-59 | 2.19 | 2.32 | 2.06 | 2.26 | 2.33 | 2.18 | 2.04 | 2.29 | 1.77 |
| 13 | 60-64 | 1.85 | 1.92 | 1.77 | 2.00 | 2.05 | 1.95 | 1.46 | 1.60 | 1.30 |
| 14 | 65-69 | 1.23 | 1.25 | 1.20 | 1.35 | 1.37 | 1.32 | 0.93 | 0.96 | 0.90 |
| 15 | 70-74 | 0.89 | 0.90 | 0.87 | 1.02 | 1.04 | 1.00 | 0.57 | 0.57 | 0.56 |
| 16 | 75-79 | 0.53 | 0.55 | 0.52 | 0.61 | 0.63 | 0.59 | 0.34 | 0.34 | 0.33 |
| 17 | 80+ | 0.70 | 0.72 | 0.67 | 0.79 | 0.84 | 0.74 | 0.46 | 0.43 | 0.50 |
| 18 | Age not stated | 0.07 | 0.08 | 0.07 | 0.09 | 0.10 | 0.08 | 0.03 | 0.04 | 0.03 |
| 19 | Less than 18 | 41.46 | 41.37 | 41.56 | 42.78 | 43.08 | 42.47 | 38.20 | 37.23 | 39.26 |
| 20 | Less than 21 | 48.43 | 48.24 | 48.63 | 49.69 | 49.43 | 49.43 | 45.32 | 44.13 | 46.64 |

Source: Directorate of Census Operation, Nagaland: Kohima.

Table-2.8: Percentage Distribution of Population by Sex, Marital status and Age-group as per 2011 Census.

| Age-group | | Males | | | Females | | |
|-----------|----------------|---------------------|-------------------------|-------------|---------------------|-------------------------|-------------|
| | | Never married (in%) | Currently Married (in%) | W/D/S (in%) | Never married (in%) | Currently Married (in%) | W/D/S (in%) |
| | | 1 | 2 | 3 | 4 | 5 | 6 |
| Total | All ages | 100.00 | 100.00 | 100.00 | 100.00 | 100.00 | 100.00 |
| | Less than 14 | 54.79 | 0.24 | 0.47 | 58.94 | 0.50 | 0.26 |
| | 15-29 | 38.98 | 16.47 | 8.89 | 35.55 | 28.18 | 7.45 |
| | 30-59 | 5.66 | 70.94 | 61.03 | 4.90 | 63.98 | 52.34 |
| | 60+ | 0.47 | 12.29 | 38.37 | 0.53 | 7.29 | 39.89 |
| | Age not stated | 0.10 | 0.05 | 0.13 | 0.08 | 0.05 | 0.06 |
| | Less than 18 | 65.98 | 0.56 | 0.87 | 70.50 | 1.78 | 0.44 |
| | Less than 21 | 76.33 | 1.65 | 1.66 | 80.40 | 5.29 | 1.24 |
| Rural | All ages | 100.00 | 100.00 | 100.00 | 100.00 | 100.00 | 100.00 |
| | Less than 14 | 56.70 | 0.24 | 0.45 | 60.46 | 0.49 | 0.27 |
| | 15-29 | 37.26 | 16.11 | 8.52 | 34.17 | 26.93 | 7.82 |
| | 30-59 | 5.44 | 69.59 | 49.69 | 4.72 | 64.12 | 48.93 |
| | 60+ | 0.49 | 14.00 | 41.19 | 0.55 | 8.40 | 42.92 |
| | Age not stated | 0.12 | 0.06 | 0.14 | 0.09 | 0.06 | 0.07 |
| | Less than 18 | 67.79 | 0.58 | 0.80 | 71.83 | 1.77 | 0.52 |
| | Less than 21 | 77.95 | 1.76 | 1.57 | 81.51 | 5.27 | 1.35 |
| Urban | All ages | 100.00 | 100.00 | 100.00 | 100.00 | 100.00 | 100.00 |
| | Less than 14 | 49.96 | 0.23 | 0.52 | 55.08 | 0.52 | 0.26 |
| | 15-29 | 43.35 | 17.28 | 10.11 | 39.07 | 31.27 | 6.51 |
| | 30-59 | 6.23 | 73.93 | 60.46 | 5.35 | 63.64 | 61.04 |
| | 60+ | 0.42 | 8.54 | 28.80 | 0.47 | 4.56 | 32.15 |
| | Age not stated | 0.05 | 0.03 | 0.10 | 0.03 | 0.02 | 0.04 |
| | Less than 18 | 61.37 | 0.53 | 1.09 | 67.13 | 1.79 | 0.44 |
| | Less than 21 | 72.24 | 1.40 | 1.98 | 77.59 | 5.36 | 0.95 |

Source: Directorate of Census Operation, Nagaland: Kohima.

Table 2.9: District wise number of Disabled persons by sex, as per census 2011

| Sl No. | District | Female | Male |
|--------|------------|--------|-------|
| 1 | Mon | 2711 | 3204 |
| 2 | Mokokchung | 1210 | 1530 |
| 3 | Zunheboto | 1217 | 1323 |
| 4 | Wokha | 986 | 1172 |
| 5 | Dimapur | 1878 | 2300 |
| 6 | Phek | 1045 | 1308 |
| 7 | Tuensang | 1593 | 1953 |
| 8 | Longleng | 441 | 572 |
| 9 | Kiphire | 485 | 533 |
| 10 | Kohima | 1233 | 1464 |
| 11 | Peren | 704 | 788 |
| 12 | Nagaland | 13483 | 16148 |

Source: Directorate of Census Operation, Nagaland: Kohima.

Table 2.10: Sex wise types of Disability, as per census 2011

| Sl No. | Types | Female | Male |
|--------|---------------------|--------|------|
| 1 | Seeing | 2020 | 2130 |
| 2 | Hearing | 3933 | 5007 |
| 3 | Speech | 1033 | 1261 |
| 4 | Movement | 1593 | 2235 |
| 5 | Mental Retardation | 584 | 666 |
| 6 | Mental illness | 448 | 547 |
| 7 | Multiple Disability | 1563 | 1773 |
| 8 | Others | 2309 | 2529 |

Source: Directorate of Census Operation, Nagaland: Kohima.

Table 2.11: Districtwise & Age-Group wise distribution of Disabled Persons (2019-20)

| Sl. No. | District | 0-19 years | | 20-40-years | | >50 years | |
|---------|------------|------------|------|-------------|------|-----------|------|
| | | Female | Male | Female | Male | Female | Male |
| 1 | Mon | 961 | 1068 | 1030 | 1192 | 693 | 922 |
| 2 | Mokokchung | 191 | 275 | 402 | 555 | 616 | 696 |
| 3 | Zunheboto | 252 | 282 | 432 | 542 | 522 | 499 |
| 4 | Wokha | 247 | 300 | 374 | 471 | 365 | 400 |
| 5 | Dimapur | 556 | 636 | 777 | 980 | 543 | 681 |
| 6 | Phek | 224 | 279 | 363 | 503 | 458 | 525 |
| 7 | Tuensang | 358 | 479 | 660 | 781 | 555 | 692 |
| 8 | Longleng | 103 | 155 | 148 | 179 | 190 | 238 |
| 9 | Kiphire | 108 | 122 | 229 | 247 | 148 | 162 |
| 10 | Kohima | 343 | 385 | 457 | 636 | 431 | 436 |
| 11 | Peren | 193 | 223 | 269 | 331 | 242 | 233 |
| 12 | Nagaland | 3536 | 4204 | 5141 | 6417 | 4763 | 5484 |

Source: Commissioner for Persons With Disabilities, Nagaland, Kohima

Table 2.12: Total number of disabled persons in age group, Census 2011

| Age - group | India | | | Nagaland | | |
|----------------|------------|------------|------------|----------|-------|---------|
| | PERSONS | MALES | FEMALES | PERSONS | MALES | FEMALES |
| Total | 268,10,557 | 149,86,202 | 118,24,355 | 29631 | 16148 | 13483 |
| 0-4 | 12,91,332 | 6,90,351 | 6,00,981 | 1172 | 622 | 550 |
| 5-9 | 19,55,539 | 10,81,598 | 8,73,941 | 1937 | 1053 | 884 |
| 10-19 | 46,16,050 | 26,10,174 | 20,05,876 | 4631 | 2529 | 2102 |
| 20-29 | 41,89,839 | 24,18,974 | 17,70,865 | 4291 | 2319 | 1972 |
| 30-39 | 36,35,722 | 21,12,791 | 15,22,931 | 3575 | 1980 | 1595 |
| 40-49 | 31,15,651 | 18,51,640 | 12,64,011 | 3719 | 2125 | 1594 |
| 50-59 | 24,92,429 | 14,30,762 | 10,61,667 | 3113 | 1763 | 1350 |
| 60-69 | 26,57,679 | 13,94,306 | 12,63,373 | 2862 | 1503 | 1359 |
| 70-79 | 17,69,370 | 8,84,872 | 8,84,498 | 2387 | 1195 | 1192 |
| 80-89 | 7,23,585 | 3,37,170 | 3,86,415 | 1367 | 726 | 641 |
| 90+ | 2,25,571 | 97,409 | 1,28,162 | 529 | 297 | 232 |
| Age Not Stated | 1,37,790 | 76,155 | 61,635 | 48 | 36 | 12 |

Source: Ministry of Statistics & Programme Implementation, Government of India

Table 2.13: Educational Level of Total Disabled Population, Census 2011

| SL. No | Educational level | INDIA | | | Nagaland | | |
|--------|-------------------------------------|----------|----------|----------|----------|-------|---------|
| | | Persons | Males | Females | Persons | Males | Females |
| | Total | 26814994 | 14988593 | 11826401 | 29631 | 16148 | 13483 |
| 1 | Illiterate | 12196641 | 5640240 | 6556401 | 16727 | 8164 | 8563 |
| 2 | Literate | 14618353 | 9348353 | 5270000 | 12904 | 7984 | 4920 |
| 3 | Literate but below primary | 2840345 | 1706441 | 1133904 | 2965 | 1708 | 1257 |
| 4 | Primary but below middle | 3554858 | 2195933 | 1358925 | 3288 | 1996 | 1292 |
| 5 | Middle but below matric/ Secondary | 2448070 | 1616539 | 831531 | 2471 | 1586 | 885 |
| 6 | Matric/Secondary but below graduate | 3448650 | 2330080 | 1118570 | 2105 | 1328 | 777 |
| 7 | Graduate and above | 1246857 | 839702 | 407155 | 596 | 411 | 185 |

Source: Ministry of Statistics & Programme Implementation, Government of India

Table 2.14(A): Number of Births, Deaths and Infant Deaths by Sex Registered During 2019

| SL No. | DISTRICT | Live Births | | | Deaths | | | Infant Deaths | | |
|--------|------------|-------------|--------|-------|--------|--------|-------|---------------|--------|-------|
| | | Male | Female | Total | Male | Female | Total | Male | Female | Total |
| 1 | Kohima | 3317 | 4024 | 7341 | 342 | 114 | 456 | 0 | 0 | 0 |
| 2 | Phek | 1308 | 1351 | 2659 | 43 | 23 | 66 | 0 | 0 | 0 |
| 3 | Mokokchung | 2458 | 2306 | 4764 | 286 | 104 | 390 | 1 | 0 | 1 |
| 4 | Wokha | 734 | 712 | 1446 | 3 | 5 | 8 | 0 | 0 | 0 |
| 5 | Zunheboto | 3275 | 3227 | 6502 | 97 | 64 | 161 | 1 | 0 | 1 |
| 6 | Tuensang | 5773 | 5328 | 11101 | 113 | 34 | 147 | 0 | 0 | 0 |
| 7 | Mon | 10898 | 11078 | 21976 | 130 | 42 | 172 | 1 | 3 | 4 |
| 8 | Dimapur | 8329 | 8400 | 16729 | 572 | 238 | 810 | 1 | 1 | 2 |
| 9 | Peren | 716 | 740 | 1456 | 2 | 5 | 7 | 0 | 0 | 0 |
| 10 | Longleng | 714 | 718 | 1432 | 2 | 0 | 2 | 0 | 0 | 0 |
| 11 | Kiphire | 1188 | 1112 | 2300 | 37 | 10 | 47 | 0 | 0 | 0 |
| | Nagaland | 38710 | 38996 | 77706 | 1627 | 639 | 2266 | 4 | 4 | 8 |

Source: RBD Section, DES Nagaland

Table 2.14(B): Number of Births, Deaths and Infant Deaths by Sex Registered During 2020

| SL No. | DISTRICT | Births | | | Deaths | | | Infant Deaths | | |
|--------|------------|--------|--------|-------|--------|--------|-------|---------------|--------|-------|
| | | Male | Female | Total | Male | Female | Total | Male | Female | Total |
| 1 | Kohima | 1527 | 1238 | 2765 | 275 | 103 | 378 | NIL | NIL | NIL |
| 2 | Phek | 308 | 255 | 563 | 8 | 4 | 12 | NIL | NIL | NIL |
| 3 | Mokokchung | 1209 | 1283 | 2492 | 271 | 103 | 374 | NIL | NIL | NIL |
| 4 | Wokha | 430 | 481 | 911 | 53 | 11 | 64 | NIL | NIL | NIL |
| 5 | Zunheboto | 1704 | 1746 | 3450 | 82 | 27 | 109 | NIL | NIL | NIL |
| 6 | Tuensang | 4138 | 3788 | 7926 | 108 | 38 | 146 | NIL | NIL | NIL |
| 7 | Mon | 5742 | 6032 | 11774 | 139 | 47 | 186 | NIL | NIL | NIL |
| 8 | Dimapur | 6652 | 6803 | 13455 | 774 | 288 | 1062 | NIL | NIL | NIL |
| 9 | Peren | 484 | 484 | 968 | 45 | 25 | 70 | NIL | NIL | NIL |
| 10 | Longleng | 562 | 451 | 1013 | 38 | 12 | 50 | NIL | NIL | NIL |
| 11 | Kiphire | 406 | 356 | 762 | 46 | 12 | 58 | NIL | NIL | NIL |
| | Nagaland | 23162 | 22917 | 46079 | 1839 | 670 | 2509 | NIL | NIL | NIL |

Source: RBD Section, DES Nagaland

Table 2.14(C): Number of Births, Deaths and Infant Deaths by Sex Registered during 2021

| SL No. | DISTRICT | Births | | | Deaths | | | Infant Deaths | | |
|--------|------------|--------|--------|-------|--------|--------|-------|---------------|--------|-------|
| | | Male | Female | Total | Male | Female | Total | Male | Female | Total |
| 1 | Kohima | 2423 | 2371 | 4794 | 358 | 179 | 537 | 0 | 0 | 0 |
| 2 | Phek | 195 | 172 | 367 | 7 | 5 | 12 | 0 | 0 | 0 |
| 3 | Mokokchung | 1149 | 1234 | 2383 | 273 | 107 | 380 | 0 | 0 | 0 |
| 4 | Wokha | 643 | 603 | 1246 | 62 | 27 | 89 | 0 | 0 | 0 |
| 5 | Zunheboto | 2461 | 2352 | 4813 | 166 | 64 | 230 | 0 | 0 | 0 |
| 6 | Tuensang | 3993 | 3600 | 7593 | 133 | 44 | 177 | 0 | 0 | 0 |
| 7 | Mon | 8719 | 9004 | 17723 | 199 | 57 | 256 | 0 | 0 | 0 |
| 8 | Dimapur | 10853 | 11275 | 22128 | 1370 | 546 | 1916 | 1 | 0 | 1 |
| 9 | Peren | 907 | 1056 | 1963 | 33 | 21 | 54 | 0 | 0 | 0 |
| 10 | Longleng | 494 | 458 | 952 | 56 | 19 | 75 | 2 | 0 | 2 |
| 11 | Kiphire | 557 | 469 | 1026 | 41 | 13 | 54 | 0 | 0 | 0 |
| | Total | 32394 | 32594 | 64988 | 2698 | 1082 | 3780 | 3 | 0 | 3 |

Source: RBD Section, DES Nagaland

Table 2.15 (A): Number of Deaths by Age and Sex Registered During 2019

| Age | Rural | | | Urban | | | Total | | |
|--------------------------|------------|------------|------------|-------------|------------|-------------|-------------|------------|-------------|
| | Male | Female | Total | Male | Female | Total | Male | Female | Total |
| Below 1 Year | 2 | 4 | 6 | 2 | 0 | 2 | 4 | 4 | 8 |
| 1-4 Yrs. | 0 | 0 | 0 | 6 | 1 | 7 | 6 | 1 | 7 |
| 5-14 | 0 | 1 | 1 | 0 | 3 | 3 | 0 | 4 | 4 |
| 15-24 | 2 | 3 | 5 | 7 | 1 | 8 | 9 | 4 | 13 |
| 25-34 | 49 | 38 | 87 | 27 | 19 | 46 | 76 | 57 | 133 |
| 35-44 | 22 | 51 | 73 | 34 | 17 | 51 | 56 | 68 | 124 |
| 45-54 | 39 | 19 | 58 | 65 | 39 | 104 | 104 | 58 | 162 |
| 55-64 | 66 | 22 | 88 | 87 | 21 | 108 | 153 | 43 | 196 |
| 65-69 | 81 | 38 | 119 | 91 | 46 | 137 | 172 | 84 | 256 |
| 70 and above | 23 | 15 | 38 | 19 | 17 | 36 | 42 | 32 | 74 |
| Age not stated | 283 | 44 | 327 | 722 | 240 | 962 | 1005 | 284 | 1289 |
| <i>Total of all Ages</i> | <i>567</i> | <i>235</i> | <i>802</i> | <i>1060</i> | <i>404</i> | <i>1464</i> | <i>1627</i> | <i>639</i> | <i>2266</i> |

Source RBD Section, DES Nagaland

Table 2.15 (B): Number of Deaths by Age and Sex Registered During 2020

| Age | Rural | | | Urban | | | Total | | |
|--------------------------|------------|------------|------------|-------------|------------|-------------|-------------|------------|-------------|
| | Male | Female | Total | Male | Female | Total | Male | Female | Total |
| Below 1 Year | 0 | 0 | 0 | 0 | 0 | 0 | 0 | 0 | 0 |
| 1-4 Yrs. | 6 | 4 | 10 | 5 | 6 | 11 | 11 | 10 | 21 |
| 5-14 | 0 | 0 | 0 | 2 | 2 | 4 | 2 | 2 | 4 |
| 15-24 | 11 | 5 | 16 | 16 | 6 | 22 | 27 | 11 | 38 |
| 25-34 | 36 | 8 | 44 | 101 | 33 | 134 | 137 | 41 | 178 |
| 35-44 | 46 | 17 | 63 | 200 | 67 | 267 | 246 | 84 | 330 |
| 45-54 | 40 | 20 | 60 | 284 | 102 | 386 | 324 | 122 | 446 |
| 55-64 | 62 | 11 | 73 | 292 | 90 | 382 | 354 | 101 | 455 |
| 65-69 | 22 | 7 | 29 | 95 | 28 | 123 | 117 | 35 | 152 |
| 70 and above | 98 | 66 | 164 | 297 | 108 | 405 | 395 | 174 | 569 |
| Age not stated | 145 | 49 | 193 | 82 | 40 | 123 | 227 | 89 | 316 |
| <i>Total of all Ages</i> | <i>466</i> | <i>187</i> | <i>652</i> | <i>1374</i> | <i>482</i> | <i>1857</i> | <i>1840</i> | <i>669</i> | <i>2509</i> |

Source RBD Section, DES Nagaland

Table 2.15 (C): Number of Deaths by Age and Sex during 2021

| Age | Rural | | | Urban | | | Total | | |
|-------------------|-------|--------|-------|-------|--------|-------|-------|--------|-------|
| | Male | Female | Total | Male | Female | Total | Male | Female | Total |
| Below 1 Year | 2 | 0 | 2 | 1 | 0 | 1 | 3 | 0 | 3 |
| 1-4 Yrs. | 1 | 1 | 2 | 3 | 2 | 5 | 4 | 3 | 7 |
| 5-14 | 3 | 4 | 7 | 10 | 5 | 15 | 13 | 9 | 22 |
| 15-24 | 8 | 2 | 10 | 31 | 22 | 53 | 39 | 24 | 63 |
| 25-34 | 15 | 12 | 27 | 143 | 71 | 214 | 158 | 83 | 241 |
| 35-44 | 56 | 24 | 80 | 321 | 107 | 428 | 377 | 131 | 508 |
| 45-54 | 44 | 18 | 62 | 434 | 164 | 598 | 478 | 182 | 660 |
| 55-64 | 46 | 26 | 72 | 475 | 144 | 619 | 521 | 170 | 691 |
| 65-69 | 31 | 15 | 46 | 160 | 71 | 231 | 191 | 86 | 277 |
| 70 and above | 130 | 69 | 199 | 483 | 172 | 655 | 613 | 241 | 854 |
| Age not stated | 84 | 33 | 117 | 217 | 120 | 337 | 301 | 153 | 454 |
| Total of all Ages | 420 | 204 | 624 | 2278 | 878 | 3156 | 2698 | 1082 | 3780 |

Source: RBD Section, DES Nagaland

Table 2.16 (A): Live Births by Birth order and Age of mother in Rural Areas during 2021

| Birth Order | Age of Mother | | | | | | | | | |
|-------------|----------------|-------|-------|-------|-------|-------|-------|--------------|----------------|----------|
| | Below 15 Years | 15-19 | 20-24 | 25-29 | 30-34 | 35-39 | 40-44 | 45 and Above | Age Not Stated | All Ages |
| 1 | 1 | 244 | 4854 | 2052 | 600 | 85 | 12 | 1 | 19 | 7868 |
| 2 | 0 | 53 | 3091 | 3672 | 1291 | 343 | 30 | 14 | 19 | 8513 |
| 3 | 0 | 27 | 1244 | 3628 | 1703 | 601 | 38 | 37 | 40 | 7318 |
| 4 | 0 | 14 | 581 | 2124 | 1566 | 621 | 66 | 48 | 18 | 5038 |
| 5 | 0 | 8 | 284 | 1033 | 1109 | 509 | 96 | 57 | 16 | 3112 |
| 6 | 0 | 8 | 200 | 529 | 657 | 380 | 99 | 76 | 7 | 1956 |
| 7 | 0 | 1 | 83 | 217 | 310 | 298 | 83 | 39 | 6 | 1037 |
| 8 | 0 | 2 | 40 | 96 | 169 | 188 | 41 | 23 | 4 | 563 |
| 9 | 0 | 0 | 28 | 44 | 63 | 99 | 28 | 34 | 2 | 298 |
| 10 | 0 | 0 | 1 | 17 | 26 | 57 | 28 | 16 | 1 | 146 |
| Above 10 | 0 | 0 | 3 | 6 | 15 | 18 | 7 | 4 | 5 | 58 |
| Not Stated | 0 | 1 | 82 | 72 | 56 | 16 | 5 | 0 | 837 | 1069 |
| Total | 1 | 358 | 10491 | 13490 | 7565 | 3215 | 533 | 349 | 974 | 36976 |

Source: RBD Section, DES Nagaland

Table 2.16 (B): Live Births by Birth order and Age of Mother in Urban Areas during 2021

| Birth Order | Age of Mother | | | | | | | | | |
|-------------|----------------|-------|-------|-------|-------|-------|-------|--------------|----------------|----------|
| | Below 15 Years | 15-19 | 20-24 | 25-29 | 30-34 | 35-39 | 40-44 | 45 and Above | Age Not Stated | All Ages |
| 1 | 0 | 208 | 4791 | 2370 | 1498 | 299 | 58 | 13 | 118 | 9355 |
| 2 | 0 | 60 | 1829 | 2242 | 1157 | 286 | 40 | 9 | 80 | 5703 |
| 3 | 0 | 46 | 758 | 1845 | 994 | 346 | 49 | 21 | 70 | 4129 |
| 4 | 1 | 22 | 446 | 1252 | 823 | 269 | 56 | 28 | 81 | 2978 |
| 5 | 0 | 26 | 227 | 669 | 617 | 235 | 45 | 20 | 70 | 1909 |
| 6 | 0 | 13 | 107 | 358 | 365 | 185 | 35 | 17 | 45 | 1125 |
| 7 | 0 | 5 | 55 | 166 | 177 | 115 | 14 | 11 | 26 | 569 |
| 8 | 0 | 3 | 41 | 61 | 101 | 92 | 32 | 9 | 16 | 355 |
| 9 | 0 | 1 | 19 | 26 | 36 | 51 | 10 | 4 | 2 | 149 |
| 10 | 0 | 2 | 5 | 9 | 16 | 17 | 7 | 3 | 5 | 64 |
| Above 10 | 0 | 1 | 6 | 4 | 6 | 7 | 3 | 2 | 4 | 33 |
| Not Stated | 1 | 4 | 48 | 47 | 28 | 16 | 5 | 3 | 1491 | 1643 |
| Total | 2 | 391 | 8332 | 9049 | 5818 | 1918 | 354 | 140 | 2008 | 28012 |

Source: RBD Section, DES Nagaland

Table 2.17(A): Live Births by Birth Order and Literacy of Mother, 2019 ; Rural Areas

| Birth Order | Literacy of Mother | | | | |
|-------------|--------------------|-------------------|---|--------------------|-------|
| | Literate | | | | |
| | Illiterate | Below Matriculate | Matriculate/Higher Secondary/Equivalent | Graduate and Above | Total |
| 1 | 1896 | 3580 | 1782 | 847 | 8105 |
| 2 | 2407 | 3197 | 2338 | 936 | 8878 |
| 3 | 2549 | 3596 | 1514 | 1037 | 8696 |
| 4 | 1560 | 3176 | 3875 | 476 | 9087 |
| 5 | 2496 | 2564 | 3276 | 1059 | 9395 |
| 6 | 1062 | 1040 | 2032 | 305 | 4439 |
| 7 | 26 | 30 | 21 | 18 | 95 |
| 8 | 0 | 0 | 0 | 0 | 0 |
| 9 | 0 | 0 | 0 | 0 | 0 |
| 10 | 0 | 0 | 0 | 0 | 0 |
| Above 10 | 0 | 0 | 0 | 0 | 0 |
| Not Stated | 1067 | 1090 | 1145 | 1098 | 4400 |
| Total | 13063 | 18273 | 15983 | 5776 | 53095 |

Source RBD Section, DES Nagaland

Table 2.17(B): Live Births by Birth order and Literacy of Mother, 2020 ; Rural Areas

| Birth Order | Literacy of Mother | | | | |
|-------------|--------------------|-------------------|---|--------------------|-------|
| | Literate | | | | |
| | Illiterate | Below Matriculate | Matriculate/Higher Secondary/Equivalent | Graduate and Above | Total |
| 1 | 2 | 3 | 4 | 5 | 6 |
| 1 | 1060 | 2591 | 905 | 238 | 4794 |
| 2 | 1177 | 3162 | 755 | 260 | 5354 |
| 3 | 1299 | 3220 | 617 | 213 | 5349 |
| 4 | 1055 | 2382 | 444 | 102 | 3983 |
| 5 | 832 | 1499 | 280 | 182 | 2793 |
| 6 | 653 | 860 | 259 | 44 | 1816 |
| 7 | 369 | 478 | 135 | 25 | 1007 |
| 8 | 229 | 287 | 33 | 5 | 554 |
| 9 | 130 | 141 | 14 | 2 | 287 |
| 10 | 35 | 47 | 4 | 3 | 89 |
| Above 10 | 34 | 25 | 0 | 4 | 63 |
| Not Stated | 1144 | 694 | 327 | 52 | 2217 |
| TOTAL | 8017 | 15386 | 3773 | 1130 | 28306 |

Source RBD Section, DES Nagaland

Table 2.17(C): Live Births by Birth order and Literacy of Mother in Rural Areas during 2021

| Birth Order | Literacy of Mother | | | | |
|-------------|--------------------|-------------------|---|--------------------|-------|
| | Literate | | | | |
| | Illiterate | Below Matriculate | Matriculate/Higher Secondary/Equivalent | Graduate and Above | Total |
| 1 | 1520 | 5722 | 483 | 143 | 7868 |
| 2 | 1377 | 6427 | 557 | 152 | 8513 |
| 3 | 1306 | 5507 | 402 | 103 | 7318 |
| 4 | 1052 | 3714 | 228 | 44 | 5038 |
| 5 | 786 | 2178 | 133 | 15 | 3112 |
| 6 | 648 | 1242 | 60 | 6 | 1956 |
| 7 | 372 | 632 | 32 | 1 | 1037 |
| 8 | 191 | 359 | 11 | 2 | 563 |
| 9 | 104 | 185 | 9 | 0 | 298 |
| 10 | 50 | 91 | 4 | 1 | 146 |
| Above 10 | 9 | 45 | 1 | 3 | 58 |
| Not Stated | 534 | 510 | 17 | 8 | 1069 |
| Total | 7949 | 26612 | 1937 | 478 | 36976 |

Source RBD Section, DES Nagaland

Table 2.18(A): Live Births by Birth Order and Literacy of Mother, 2019; Urban Areas

| Birth order | Literacy of Mother | | | | |
|--------------|--------------------|-------------------|---|--------------------|-------|
| | Literate | | | | Total |
| | Illiterate | Below Matriculate | Matriculate/Higher Secondary/Equivalent | Graduate and Above | |
| 1 | 139 | 262 | 2244 | 1006 | 3651 |
| 2 | 415 | 1059 | 1504 | 1935 | 4913 |
| 3 | 572 | 804 | 1431 | 1006 | 3813 |
| 4 | 490 | 1071 | 1594 | 1810 | 4965 |
| 5 | 87 | 682 | 1005 | 349 | 2123 |
| 6 | 136 | 287 | 1085 | 289 | 1797 |
| 7 | 38 | 53 | 209 | 108 | 408 |
| 8 | 0 | 0 | 5 | 0 | 5 |
| 9 | 0 | 0 | 0 | 0 | 0 |
| 10 | 0 | 0 | 0 | 0 | 0 |
| Above 10 | 0 | 0 | 0 | 0 | 0 |
| Not Stated | 409 | 808 | 1309 | 410 | 2936 |
| <i>Total</i> | 2286 | 5026 | 10386 | 6913 | 24611 |

Source RBD Section, DES Nagaland

Table 2.18(B): Live Births by Birth Order and Literacy of Mother, 2020; Urban Areas

| Birth order | Literacy of Mother | | | | |
|--------------|--------------------|-------------------|---|--------------------|-------|
| | Literate | | | | Total |
| | Illiterate | Below Matriculate | Matriculate/Higher Secondary/Equivalent | Graduate and Above | |
| 1 | 2 | 3 | 4 | 5 | 6 |
| 1 | 642 | 991 | 649 | 945 | 3227 |
| 2 | 702 | 1092 | 978 | 587 | 3359 |
| 3 | 650 | 959 | 939 | 226 | 2774 |
| 4 | 551 | 765 | 758 | 352 | 2426 |
| 5 | 445 | 580 | 397 | 203 | 1625 |
| 6 | 527 | 394 | 270 | 36 | 1227 |
| 7 | 269 | 287 | 238 | 53 | 847 |
| 8 | 127 | 174 | 131 | 26 | 458 |
| 9 | 36 | 37 | 14 | 1 | 88 |
| 10 | 19 | 13 | 8 | 0 | 40 |
| Above 10 | 9 | 7 | 0 | 0 | 16 |
| Not Stated | 432 | 427 | 600 | 227 | 1686 |
| TOTAL | 4403 | 5729 | 4983 | 2658 | 17773 |

Source RBD Section, DES Nagaland

Table 2.18 (C): Live Births by Birth order and Literacy of Mother in Urban

| Birth Order | Literacy of Mother | | | | Total |
|-------------|--------------------|-------------------|---|--------------------|-------|
| | Literate | | | | |
| | Illiterate | Below Matriculate | Matriculate/Higher Secondary/Equivalent | Graduate and Above | |
| 1 | 2 | 3 | 4 | 5 | 6 |
| 1 | 645 | 8020 | 453 | 237 | 9355 |
| 2 | 725 | 4329 | 437 | 212 | 5703 |
| 3 | 639 | 3055 | 333 | 102 | 4129 |
| 4 | 477 | 2261 | 190 | 50 | 2978 |
| 5 | 349 | 1412 | 113 | 35 | 1909 |
| 6 | 234 | 826 | 49 | 16 | 1125 |
| 7 | 130 | 415 | 16 | 8 | 569 |
| 8 | 68 | 273 | 10 | 4 | 355 |
| 9 | 46 | 95 | 5 | 3 | 149 |
| 10 | 11 | 50 | 2 | 1 | 64 |
| Above 10 | 4 | 29 | 0 | 0 | 33 |
| Not Stated | 336 | 1286 | 18 | 3 | 1643 |
| Total | 3664 | 22051 | 1626 | 671 | 28012 |

Source RBD Section, DES Nagaland

Table 2.19(A): Live Births by Birth Order and Literacy of the Father, 2019 ; Rural Areas

| Birth Order | Literacy of Father | | | | Total |
|-------------|--------------------|-------------------|---|--------------------|-------|
| | Illiterate | Literate | | | |
| | | Below Matriculate | Matriculate/Higher Secondary/Equivalent | Graduate and Above | |
| 1 | 1948 | 3331 | 2003 | 823 | 8105 |
| 2 | 1886 | 2452 | 3079 | 1461 | 8878 |
| 3 | 1879 | 2967 | 1996 | 1854 | 8696 |
| 4 | 918 | 3284 | 3477 | 1398 | 9077 |
| 5 | 2134 | 3684 | 1889 | 1688 | 9395 |
| 6 | 825 | 817 | 1928 | 879 | 4449 |
| 7 | 17 | 19 | 27 | 32 | 95 |
| 8 | 0 | 0 | 0 | 0 | 0 |
| 9 | 0 | 0 | 0 | 0 | 0 |
| 10 | 0 | 0 | 0 | 0 | 0 |
| Above 10 | 0 | 0 | 0 | 0 | 0 |
| Not Stated | 1988 | 1053 | 818 | 541 | 4400 |
| Total | 11595 | 17607 | 15217 | 8676 | 53095 |

Source RBD Section, DES Nagaland

Table 2.19(B): Live Births by Birth Order and Literacy of the Father, 2020 ; Rural Areas

| Birth Order | Literacy of Father | | | | |
|-------------|--------------------|-------------------|---|--------------------|-------|
| | Literate | | | | Total |
| | Illiterate | Below Matriculate | Matriculate/Higher Secondary/Equivalent | Graduate and Above | |
| 1 | 977 | 2547 | 967 | 303 | 4794 |
| 2 | 979 | 3009 | 1048 | 318 | 5354 |
| 3 | 1197 | 3062 | 846 | 244 | 5349 |
| 4 | 1006 | 2373 | 498 | 106 | 3983 |
| 5 | 743 | 1492 | 479 | 79 | 2793 |
| 6 | 620 | 900 | 214 | 82 | 1816 |
| 7 | 346 | 454 | 163 | 44 | 1007 |
| 8 | 231 | 216 | 78 | 29 | 554 |
| 9 | 96 | 141 | 44 | 6 | 287 |
| 10 | 34 | 41 | 10 | 4 | 89 |
| Above 10 | 27 | 26 | 6 | 4 | 63 |
| Not Stated | 1274 | 516 | 348 | 79 | 2217 |
| TOTAL | 7530 | 14777 | 4701 | 1298 | 28306 |

Source RBD Section, DES Nagaland

Table 2.19(C): Live Births by Birth order and Literacy of Father Rural Areas

| Birth Order | Literacy of Father | | | | |
|-------------|--------------------|-------------------|---|--------------------|-------|
| | Literate | | | | Total |
| | Illiterate | Below Matriculate | Matriculate/Higher Secondary/Equivalent | Graduate and Above | |
| 1 | 1361 | 5580 | 738 | 189 | 7868 |
| 2 | 1276 | 6254 | 761 | 222 | 8513 |
| 3 | 1199 | 5337 | 610 | 172 | 7318 |
| 4 | 971 | 3620 | 369 | 78 | 5038 |
| 5 | 713 | 2151 | 221 | 27 | 3112 |
| 6 | 596 | 1206 | 135 | 19 | 1956 |
| 7 | 335 | 617 | 76 | 9 | 1037 |
| 8 | 174 | 345 | 41 | 3 | 563 |
| 9 | 92 | 189 | 14 | 3 | 298 |
| 10 | 41 | 90 | 14 | 1 | 146 |
| Above 10 | 7 | 45 | 4 | 2 | 58 |
| Not Stated | 508 | 519 | 31 | 11 | 1069 |
| Total | 7273 | 25953 | 3014 | 736 | 36976 |

Source RBD Section, DES Nagaland

Table 2.20(A): Live Births by Birth Order and Literacy of the Father, 2019 ;Urban Areas

| Birth Order | Literacy of Father | | | | Total |
|--------------|--------------------|-------------------|---|--------------------|--------------|
| | Illiterate | Literate | | | |
| | | Below Matriculate | Matriculate/ Higher Secondary/ Equivalent | Graduate and Above | |
| 1 | 178 | 409 | 2274 | 790 | 3651 |
| 2 | 1095 | 2109 | 1009 | 700 | 4913 |
| 3 | 640 | 1614 | 1008 | 551 | 3813 |
| 4 | 559 | 1298 | 2028 | 1080 | 4965 |
| 5 | 395 | 423 | 503 | 802 | 2123 |
| 6 | 190 | 459 | 758 | 390 | 1797 |
| 7 | 20 | 67 | 108 | 213 | 408 |
| 8 | 0 | 0 | 3 | 2 | 5 |
| 9 | 0 | 0 | 0 | 0 | 0 |
| 10 | 0 | 0 | 0 | 0 | 0 |
| Above 10 | 0 | 0 | 0 | 0 | 0 |
| Not Stated | 508 | 876 | 1004 | 548 | 2936 |
| Total | 3585 | 7255 | 8695 | 5076 | 24611 |

Source RBD Section, DES Nagaland

Table 2.20(B): Live Births by Birth Order and Literacy of the Father, 2020 ;Urban Areas

| Birth Order | Literacy of Father | | | | Total |
|--------------|--------------------|-------------------|---|--------------------|--------------|
| | Illiterate | Literate | | | |
| | | Below Matriculate | Matriculate/ Higher Secondary/ Equivalent | Graduate and Above | |
| 1 | 804 | 1025 | 814 | 584 | 3227 |
| 2 | 775 | 1193 | 816 | 575 | 3359 |
| 3 | 670 | 975 | 803 | 326 | 2774 |
| 4 | 535 | 1053 | 679 | 159 | 2426 |
| 5 | 479 | 512 | 491 | 143 | 1625 |
| 6 | 378 | 478 | 274 | 97 | 1227 |
| 7 | 281 | 321 | 227 | 18 | 847 |
| 8 | 125 | 203 | 119 | 11 | 458 |
| 9 | 33 | 44 | 9 | 2 | 88 |
| 10 | 10 | 14 | 14 | 2 | 40 |
| Above 10 | 5 | 8 | 3 | 0 | 16 |
| Not Stated | 522 | 506 | 449 | 209 | 1686 |
| TOTAL | 4617 | 6332 | 4698 | 2126 | 17773 |

Source RBD Section, DES Nagaland

Table 2.20(C): Live Births by Birth order and Literacy of Father in Urban areas during 2021

| Birth Order | Literacy of Father | | | | |
|-------------|--------------------|-------------------|------------------------|--------------------|-------|
| | Literate | | | | |
| | Illiterate | Below Matriculate | Matriculate/ Higher | Graduate and Above | Total |
| 1 | 2 | 3 | 4 | 5 | 6 |
| 1 | 599 | 7995 | 444 | 317 | 9355 |
| 2 | 664 | 4310 | 441 | 288 | 5703 |
| 3 | 567 | 3038 | 354 | 170 | 4129 |
| 4 | 426 | 2238 | 222 | 92 | 2978 |
| 5 | 331 | 1372 | 132 | 74 | 1909 |
| 6 | 205 | 829 | 64 | 27 | 1125 |
| 7 | 117 | 406 | 36 | 10 | 569 |
| 8 | 55 | 271 | 26 | 3 | 355 |
| 9 | 37 | 100 | 7 | 5 | 149 |
| 10 | 10 | 52 | 5 | 1 | 68 |
| Above 10 | 2 | 25 | 2 | 0 | 29 |
| Not Stated | 173 | 1436 | 23 | 11 | 1643 |
| Total | 3186 | 22072 | 1756 | 998 | 28012 |

Source RBD Section, DES Nagaland

Table 2.21(A): Deaths by Occupation and Sex – 2019

| Rural/ Urban | Sex | Professional Technical & Related Workers | Administrative Executive & Managerial Workers | Clerical Workers | Sales Workers | Farmers, Fishermen, Hunters, Loggers etc. and Related Workers | Production & Other Related Workers Transport Equipment Operators & Labourers | Other Whose Occupation is Not Else Where Classified | Non- Workers | Service Workers | Total |
|-----------------|-----|---|--|---------------------|------------------|--|--|---|-----------------|--------------------|-------|
| Rural | M | 21 | 19 | 8 | 23 | 115 | 41 | 97 | 178 | 65 | 567 |
| | F | 11 | 12 | 4 | 11 | 112 | 15 | 27 | 32 | 11 | 235 |
| | T | 32 | 31 | 12 | 34 | 227 | 56 | 124 | 210 | 76 | 802 |
| Urban | M | 54 | 21 | 13 | 45 | 169 | 67 | 254 | 239 | 198 | 1060 |
| | F | 12 | 8 | 9 | 15 | 143 | 32 | 65 | 99 | 21 | 404 |
| | T | 66 | 29 | 22 | 60 | 312 | 99 | 319 | 338 | 219 | 1464 |
| Total | M | 75 | 40 | 21 | 68 | 284 | 108 | 351 | 417 | 263 | 1627 |
| | F | 23 | 20 | 13 | 26 | 255 | 47 | 92 | 131 | 32 | 639 |
| | T | 98 | 60 | 34 | 94 | 539 | 155 | 443 | 548 | 295 | 2266 |

Source RBD Section, DES Nagaland

Table 2.21 (B): Deaths by Occupation and Sex – 2020

| Rural/ Urban | Sex | Professional Technical & Related Workers | Administrative Executive & Managerial Workers | Clerical Workers | Sales Workers | Farmers, Fishermen, Hunters, Loggers etc. and Related Workers | Production & Other Related Workers Transport Equipment Operators & Labourers | Other Whose Occupation is Not Else Where Classified | Non- Workers | Service Workers | Total |
|-----------------|-----|---|--|---------------------|------------------|--|--|---|-----------------|--------------------|-------|
| Rural | M | 14 | 2 | 2 | 0 | 49 | 5 | 45 | 219 | 128 | 464 |
| | F | 0 | 0 | 0 | 0 | 36 | 0 | 10 | 128 | 14 | 188 |
| | T | 14 | 2 | 2 | 0 | 85 | 5 | 55 | 347 | 142 | 652 |
| Urban | M | 56 | 2 | 8 | 56 | 85 | 73 | 485 | 391 | 219 | 1375 |
| | F | 29 | 2 | 6 | 16 | 16 | 11 | 140 | 214 | 48 | 482 |
| | T | 85 | 4 | 14 | 72 | 101 | 84 | 625 | 605 | 267 | 1857 |
| Total | M | 70 | 4 | 10 | 56 | 134 | 78 | 530 | 610 | 347 | 1839 |
| | F | 29 | 2 | 6 | 16 | 52 | 11 | 150 | 342 | 62 | 670 |
| | T | 99 | 6 | 16 | 72 | 186 | 89 | 680 | 952 | 409 | 2509 |

Source RBD Section, DES Nagaland

Table 2.21 (C): Deaths By Occupation and Sex during 2021

| Rural/ Urban | Sex | Professional Technical & Related Workers | Administrative Executive & Managerial Workers | Clerical Workers | Sales Workers | Farmers, Fishermen, Hunters, Loggers etc. and Related Workers | Production & Other Related Workers Transport Equipment Operators & Operators & | Other Whose Occupation is Not Else Where Classified | Non- Workers | Service Workers | Total |
|-----------------|-----|---|---|---------------------|------------------|--|---|---|-----------------|--------------------|-------|
| Rural | M | 0 | 0 | 2 | 10 | 210 | 20 | 23 | 150 | 5 | 420 |
| | F | 0 | 0 | 0 | 20 | 120 | 11 | 12 | 30 | 11 | 204 |
| | T | 0 | 0 | 2 | 30 | 330 | 31 | 35 | 180 | 16 | 624 |
| Urban | M | 0 | 2 | 5 | 23 | 1520 | 60 | 52 | 502 | 114 | 2278 |
| | F | 0 | 0 | 6 | 15 | 215 | 25 | 60 | 501 | 56 | 878 |
| | T | 0 | 2 | 11 | 38 | 1735 | 85 | 112 | 1003 | 170 | 3156 |
| Total | M | 0 | 2 | 7 | 33 | 1730 | 80 | 75 | 652 | 119 | 2698 |
| | F | 0 | 0 | 6 | 35 | 335 | 36 | 72 | 531 | 67 | 1082 |
| | T | 0 | 2 | 13 | 68 | 2065 | 116 | 147 | 1183 | 186 | 3780 |

Source RBD Section, DES Nagaland

Table 2.22 Genderwise Farming population in all Districts 2016-17

| Sl. No | District Sub-Division | Name of Block | Total no. of villages | No; of Farming Household | Farming Population | | Total Farming Population | Total No; of Population (latest) |
|----------------------|-----------------------|--|-----------------------|--------------------------|--------------------|--------|--------------------------|----------------------------------|
| | | | | | Male | Famale | | |
| A. Kohima | | | | | | | | |
| 1 | Kohima (DAO) | Jakhama, Kohima, Chiephobozou. | 57 | 17244 | 15433 | 22494 | 44460 | 178528 |
| 2 | Tseminyu (SDAO) | Chunlikha Tseminyu | 37 | 5879 | 14242 | 14242 | 28273 | 50561 |
| Kohima District | | 5 | 94 | 23123 | 29675 | 36736 | 72733 | 229089 |
| B Phek | | | | | | | | |
| 1 | Phek | Phek | 23 | 3344 | 10456 | 9230 | 19786 | 23666 |
| 2 | Pfutsero | Pfutsero Kikruma Chizami | 23 | 9501 | 16470 | 14755 | 31175 | 56773 |
| 3 | Chozuba | Chetheba Sekrezu | 22 | 5392 | 13447 | 12891 | 26438 | 38054 |
| 4 | Meluri | Meluri Waziho | 30 | 3094 | 3430 | 3537 | 6968 | 16320 |
| Phek District | | 8 | 98 | 21331 | 43803 | 40413 | 84367 | 134813 |
| C. Mokokchung | | | | | | | | |
| 1 | Mokokchung | Onpangkong Changtongya Kobulong | 30 | 5824 | 14719 | 14730 | 29449 | 54945 |
| 2 | Tuli | Tuli | 18 | 3553 | 13144 | 10372 | 23516 | 41538 |
| 3 | Mongkolemba | Longchem Mongkolemba Merangmen Alongkima | 38 | 3840 | 8285 | 7889 | 16174 | 31448 |
| Mokokchung District | | 9 | 86 | 13217 | 36148 | 32991 | 69139 | 127931 |

| Sl. No | District Sub-Division | Name of Block | Total no. of villages | No; of Farming Household | Farming Population | | Total Farming Population | Total No; of Population (latest) |
|--------------------|-----------------------|-------------------------------------|-----------------------|--------------------------|--------------------|--------|--------------------------|----------------------------------|
| | | | | | Male | Famale | | |
| D. Tuensang | | | | | | | | |
| 1 | Tuensang | Chare Longkim Noksen Sangsangnyu | 60 | 10590 | 25573 | 24415 | 49457 | 76059 |
| 2 | Shamator | Shamator Chessor | 27 | 5198 | 13395 | 13654 | 26649 | 34583 |
| 3 | Noklak | Noklak Thonoknyu panso | 37 | 9320 | 35702 | 35241 | 70943 | 71675 |
| Tuensang District | | 9 | 124 | 25108 | 74670 | 73310 | 147049 | 182317 |
| E. Mon | | | | | | | | |
| 1 | Mon | Mon Waching Phomching | 45 | 9250 | 31435 | 31233 | 61570 | 63336 |
| 2 | Tobu | Tobu | 26 | 7407 | | | 37584 | 61064 |
| 3 | Tizit | Tizit | 23 | 5324 | | | 18967 | 31921 |
| 4 | Aboi | Aboi Angjangan Chen | 26 | 5566 | 18336 | 16009 | 34345 | 56497 |
| Mon District | | 8 | 120 | 27547 | | | 152466 | 212818 |
| F. Dimapur | | | | | | | | |
| 1 | Dimapur | Chumukidima Dhansiripar Kuhuboto | 147 | 16057 | 29227 | 31022 | 62051 | 231409 |
| 2 | Nuiland | Nuiland Aghunaqa | 63 | 7303 | 14519 | 13520 | 32746 | 40608 |
| Dimapur District | | 6 | 210 | 23360 | 43746 | 44542 | 94797 | 272017 |
| G. Wokha | | | | | | | | |
| 1 | Wokha | Wokha Chukitang Wozhuro/Rolan Sanis | 57 | 11528 | 14713 | 15434 | 29910 | 60396 |
| 2 | Baghty | Sanis Bandari Changpang | 70 | 6364 | 21150 | 20284 | 41374 | 69372 |
| Wokha District | | 7 | 127 | 17892 | 35863 | 35718 | 71284 | 129768 |

| Sl. No | District Sub-Division | Name of Block | Total no. of villages | No; of Farming Household | Farming Population | | Total Farming Population | Total No; of Population (latest) |
|------------------------------------|-----------------------|--|-----------------------|--------------------------|--------------------|--------|--------------------------|----------------------------------|
| | | | | | Male | Famale | | |
| H. Zunheboto | | | | | | | | |
| 1 | Zunheboto | Zunheboto Suruhuto Atoizu | 55 | 4699 | 11809 | 9556 | 21315 | 33391 |
| 2 | Akuluto | Akuluto | 20 | 1543 | 2804 | 3010 | 6489 | 12963 |
| 3 | Satakha | Satakha | 33 | 2739 | 7448 | 7871 | 15319 | 19492 |
| 4 | Agunato | Tokiya | 33 | 2031 | 5423 | 5333 | 10764 | 17711 |
| 5 | Pugoboto | Gathashi | 24 | 3576 | 12816 | 6137 | 18952 | 25163 |
| Zunheboto District | | 7 | 165 | 14588 | 40300 | 31907 | 72839 | 108720 |
| I. Peren | | | | | | | | |
| 1 | Peren | Peren | 22 | 2875 | 7129 | 6560 | 13689 | 20090 |
| 2 | Jalukie | Jalukie Athibung | 52 | 6842 | 7662 | 8592 | 16260 | 44473 |
| 3 | Tening | 1 | 25 | 3949 | 9771 | 9039 | 18810 | 36497 |
| Peren District | | 4 | 99 | 13666 | 24562 | 24191 | 48759 | 101060 |
| J. Kiphire | | | | | | | | |
| 1 | Kiphire | Kiphire, Sitimi/Seyochung, Pungro, Khongsa, Longmatra. | 124 | 15343 | 19052 | 19444 | 38097 | 66858 |
| Kiphire District | | 5 | 124 | 15343 | 19052 | 19444 | 38097 | 66858 |
| K. Longleng | | | | | | | | |
| 1 | Longleng | Sakshi longleng Tamlu | 41 | 7874 | 15521 | 13559 | 29180 | 38177 |
| Longleng District | | 3 | 41 | 7874 | 15521 | 13559 | 29180 | 38177 |
| Source: Directorate of Agriculture | | | | | | | | |

Health and Family Welfare

Chapter - 3

Health and Family Welfare

A healthy population plays an important factor for economic progress and development. When population is healthy, they are more productive and contribute to the society at large. Therefore, it is essential to explore the various health indicators concerning women in the state. The following parameters have been examined in this chapter:

- 3.1. *Number of births by type of delivery attention*
- 3.2. *Infants Deaths by Sex & Age*
- 3.3. *Number of Deaths by Type of Medical Attention Received*
- 3.4. *District wise proportion of births attended by skilled health professionals*
- 3.5. *District wise Antenatal Care Coverage*
- 3.6. *District wise Prevalence of Severe Anaemia in women*
- 3.7. *Contraceptive prevalence among women and men who are married*

- or in union, aged 15-49*
- 3.8. *Smoking Prevalence among persons aged 15 and over by Sex*
- 3.9. *Gender -wise number of clients tested for HIV at ICTC Centres in Nagaland*
- 3.10. *District-wise HIV testing and positive status among the pregnant women (ANC)*
- 3.11. *Access to Anti-Retroviral Drugs by Sex.*
- 3.12. *National Family Health Survey (NFHS-5) Report*

Infant Mortality Rate (IMR)

- As per national health profile of India 2021, the Infant Mortality (per 1000 live births) of Nagaland during 2019 was 3 indicating better IMR as compared to national level at 30. The state IMR for male was 3 and 2 for female.

| Year | Country/ State | Total | Male | Female |
|------|----------------|-------|------|--------|
| 2016 | India | 34 | 33 | 36 |
| | Nagaland | 12 | 5 | 21 |
| 2017 | India | 33 | 32 | 34 |
| | Nagaland | 7 | 2 | 13 |
| 2018 | India | 32 | 32 | 33 |
| | Nagaland | 4 | 3 | 6 |
| 2019 | India | 30 | 30 | 31 |
| | Nagaland | 3 | 3 | 2 |

Source: National health profile 2021

Births by Type of Delivery Attention, 2021

- In rural areas, delivery attention by untrained mid-wife and others plays a dominant role unlike urban areas where delivery mostly takes place in institutional or by Physician/Nurse and Trained Mid-wife. As seen in the table below, institutional delivery in rural areas is only 8.48% as compared to 18.26% in urban areas. On the other hand, delivery by untrained mid-wife in rural areas is 42.30% as compared to 15.16% in urban areas. Districts of Dimapur and Kohima have higher Proportion of Births attended by skilled health Professionals during 2021. Whereas, districts of Wokha, Tuensang and Mokokchung have lower proportion of Births attended by skilled health Professionals. These imbalances amongst the districts need to be rectified by the policy makers. (For detail refer table no. 3.1 & 3.4)

Percentage of Births By Type of Delivery Attention, 2021

| Rural/ Urban | Institutional | Physician/Nurse and Trained Mid - wife | Untrained Mid-wife | Others |
|--------------|---------------|--|--------------------|--------|
| Rural | 8.48 | 16.50 | 42.30 | 32.72 |
| Urban | 18.26 | 53.02 | 15.16 | 13.57 |

(Refer table no. 3.1)

Type of Delivery Representation in Chart

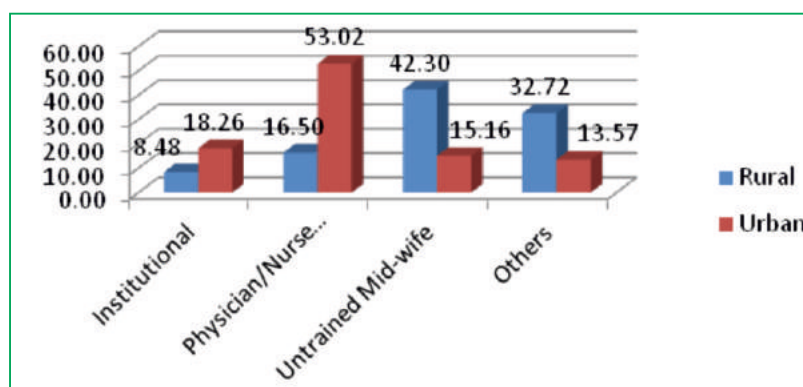

District Wise Proportion of Births Attended By Skilled Health Professionals during 2021

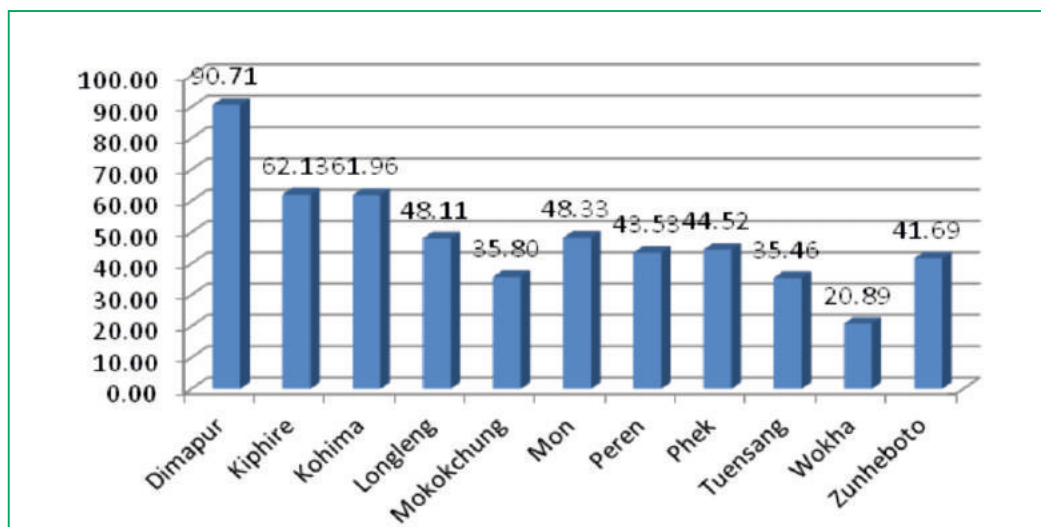

(Refer table no. 3.4)

District wise Antenatal Care Coverage

Antenatal care is important during pregnancy as it ensures that the pregnant women and her fetus are in best possible health. District of Dimapur with 286.52% has the highest antenatal care followed by Peren(103.47%) and Kiphire(96.08%). On the other hand, district of Wokha(38.21%), Zunheboto(44.85%) and Mokokchung(46.21%) reported lower antenatal care. (Refer table no. 3.5)

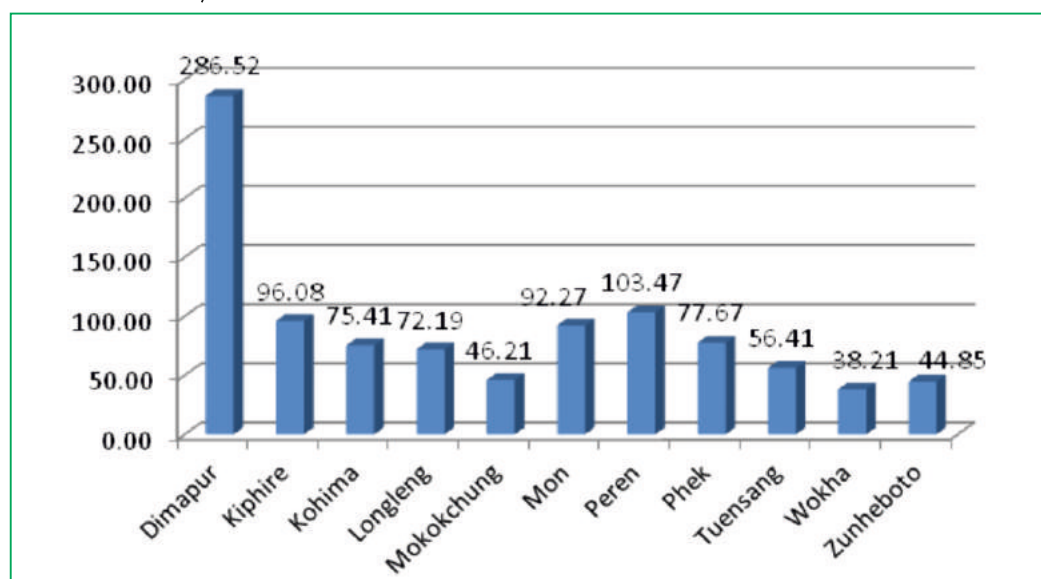

Family Planning & Contraceptive Prevalence during 2021

- There were 7543 contraceptive users among women and men who are married or in union in aged group of (15-49) in the state. Districts of Kohima (35.12%) & Mon (14.60%) reported highest contraceptive users amongst all districts. (For detail refer table no.3.7)

Contraceptive Prevalence among women and Men who are married or in union, aged 15-49, Year 2021

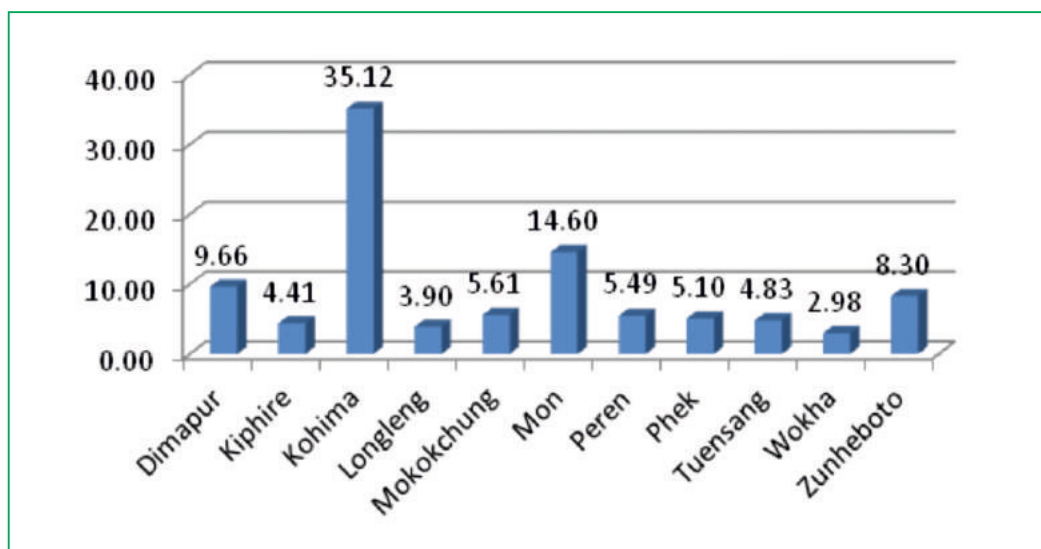

AIDS / HIV

- As reported by Nagaland State AIDS control Society (NSACS) during 2021-22, 29702 number of male clients and 33025 number of female clients (including pregnant women) were tested for HIV at ICTC Centers, of which 800 males and 665 females were tested HIV +ve. As seen in the given table, the percentage of HIV +ve is steadily increasing over the years. Further, during the same year 12124 pregnant women were tested during Antenatal Check-ups (ANC) out of which 124 tested HIV +ve. (Refer table no.3.9 & 3.10)

Gender Wise Percentage of HIV +ve in Nagaland

| Year | Male | Female |
|----------|------|--------|
| 2017 -18 | 1.96 | 2.03 |
| 2018 -19 | 2.37 | 2.17 |
| 2019 -20 | 2.46 | 2.11 |
| 2020 -21 | 2.55 | 2.24 |
| 2021 -22 | 2.69 | 2.01 |

Percentage Growth of HIV +ve over the years

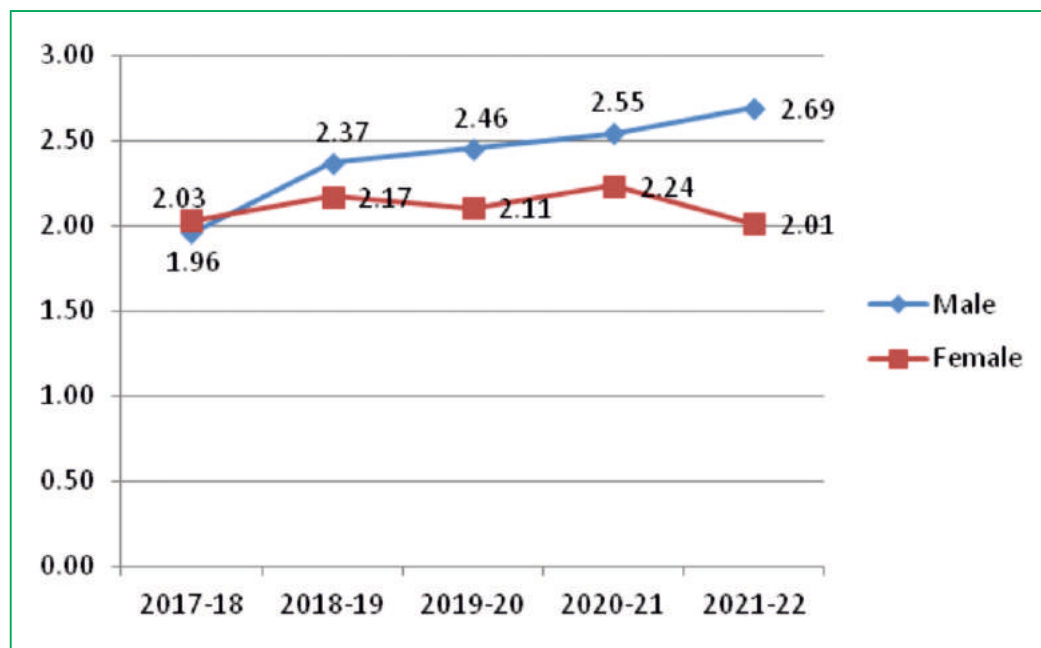

Access to Anti-Retroviral Drugs

- During 2019-20, 4607 number of males had availed anti-retroviral drugs as compared to 4580 number of females and 7 number of transgender. Over the years, number of persons having access to anti-retroviral drugs has increased. During 2021-22, 4978 males and 5032 females and 7 number of transgender has availed anti-retroviral drugs. (Refer table no. 3.11)

National Family Health Survey 2019-20 (NFHS-5)

- As per NFHS-5, Sex ratio (females per 1000 males) is 1007 and Child Sex Ratio recorded 945. The Infant Mortality Rate (IMR) and under five mortality rate (U5MR) were 23.4 and 33 respectively. (for detail refer table no. 3.12)

Table 3.1(A): Number of Births by Delivery Attention, 2019

| Sl. No | Rural \ Urban\Total | Type of Attention Delivery | | | | Total |
|-----------------|---|----------------------------|--------------------------------------|--------------------|--------|-------|
| | | Institutional | Physician/Nurse and Trained Mid-wife | Untrained Mid-wife | Others | |
| 0 | 1 | 2 | 3 | 4 | 5 | 6 |
| 1 | Rural | 7061 | 38003 | 5165 | 2866 | 53095 |
| 2 | Urban Town with population 30,000 above | 5102 | 11203 | 2856 | 2026 | 21187 |
| 3 | All other Urban areas | 543 | 1352 | 506 | 1023 | 3424 |
| Nagaland(Total) | | 12706 | 50558 | 8527 | 5915 | 77706 |

Source: RBD Section, DES Nagaland

Table 3.1(B): Number of Births by Delivery Attention, 2020

| Sl. No | Rural \ Urban\Total | Type of Attention Delivery | | | | Total |
|-----------------|---|----------------------------|--------------------------------------|--------------------|--------|-------|
| | | Institutional | Physician/Nurse and Trained Mid-wife | Untrained Mid-wife | Others | |
| 0 | 1 | 2 | 3 | 4 | 5 | 6 |
| 1 | Rural | 3351 | 2001 | 1577 | 21377 | 28306 |
| 2 | Urban Town with population 30,000 above | 7779 | 3388 | 309 | 3650 | 15126 |
| 3 | All other Urban areas | 140 | 188 | 594 | 1725 | 2647 |
| Nagaland(Total) | | 11270 | 5577 | 2480 | 26752 | 46079 |

Source: RBD Section, DES Nagaland

Table 3.1(C): Number of Births by Delivery Attention, 2021

| Sl. No | Rural \ Urban\Total | Type of Attention Delivery | | | | Total |
|----------------|-------------------------|----------------------------|--------------------------------------|--------------------|--------|-------|
| | | Institutional | Physician/Nurse and Trained Mid-wife | Untrained Mid-wife | Others | |
| 0 | 1 | 2 | 3 | 4 | 5 | 6 |
| 1 | Rural | 3136 | 6102 | 15640 | 12098 | 36976 |
| 2 | population 30,000 above | 4566 | 14416 | 3647 | 1873 | 24502 |
| 3 | All other Urban areas | 549 | 435 | 599 | 1927 | 3510 |
| Total Nagaland | | 8251 | 20953 | 19886 | 15898 | 64988 |

Source: RBD Section, DES Nagaland

Table 3.2: Infants Deaths by Sex & Age during 2021

| Age | Rural | | | Urban | | | All areas | | |
|----------------------------|-------|--------|-------|-------|--------|-------|-----------|--------|-------|
| | Male | Female | Total | Male | Female | Total | Male | Female | Total |
| 1 | 2 | 3 | 4 | 5 | 6 | 7 | 8 | 9 | 10 |
| Under 1 Week | 0 | 0 | 0 | 0 | 0 | 0 | 0 | 0 | 0 |
| 1. Week to Below 1 Month | 2 | 0 | 2 | 0 | 0 | 0 | 2 | 0 | 2 |
| 1 Month to Below 3 Months | 0 | 0 | 0 | 1 | 0 | 1 | 1 | 0 | 1 |
| 3 Months to Below 6 Months | 0 | 0 | 0 | 0 | 0 | 0 | 0 | 0 | 0 |
| 6 Month to Below 12 Months | 0 | 0 | 0 | 0 | 0 | 0 | 0 | 0 | 0 |
| <i>Total :</i> | 2 | 0 | 2 | 1 | 0 | 1 | 3 | 0 | 3 |

Source: RBD Section, DES Nagaland

Table 3.3: Number of Deaths by type of Medical Attention Received

| Sl. No | Rural / Urban/ Total | DOMICILIARY | | | | Total |
|--------|--------------------------------------|---------------|--|--|-------------------|-------|
| | | Institutional | Qualified Medical Practitioner (Allopathic) | Qualified Medical Practitioner (Other system) | Others Specify | |
| 0 | 1 | 2 | 3 | 4 | 5 | 6 |
| 1 | Rural | 158 | 53 | 66 | 347 | 624 |
| 2 | Urban Town with Population 30,000 | 660 | 373 | 400 | 1431 | 2864 |
| 3 | All other Urban Areas | 68 | 17 | 33 | 174 | 292 |
| | Nagaland(Total) | 886 | 443 | 499 | 1952 | 3780 |

Source: RBD Section, DES Nagaland

Tabel 3.4: District wise proportion of births attended by skilled health professionals during 2016-2017 to 2019-20,2021-2022

| Sl.No. | District | Year | | 2016-2017 | | 2017-2018 | | 2018-2019 | | 2019-2020 | | 2020-2021 | | 2021-2022 | |
|--------|------------|-------------------|--------------|-----------|--------------|-----------|--------------|-----------|--------------|-----------|--------------|-----------|--------------|-----------|--------------|
| | | Expected delivery | SBA(ID + HD) | % | SBA(ID + HD) | % | SBA(ID + HD) | % | SBA(ID + HD) | % | SBA(ID + HD) | % | SBA(ID + HD) | % | SBA(ID + HD) |
| 1 | Dimapur | 5349 | 7834 | 146.46 | 7620 | 142.46 | 7291 | 136.31 | 7914 | 147.95 | 4877 | 91.18 | 4852 | 90.71 | |
| 2 | Kiphire | 1043 | 562 | 53.88 | 556 | 53.31 | 572 | 54.84 | 733 | 70.28 | 592 | 56.76 | 648 | 62.13 | |
| 3 | Kohima | 3804 | 2700 | 70.98 | 2627 | 69.06 | 2634 | 69.24 | 2633 | 69.22 | 1959 | 51.50 | 2357 | 61.96 | |
| 4 | Longleng | 713 | 504 | 70.69 | 411 | 57.64 | 411 | 57.64 | 494 | 69.28 | 449 | 62.97 | 343 | 48.11 | |
| 5 | Mokokchung | 2721 | 1003 | 36.86 | 999 | 36.71 | 948 | 34.84 | 1054 | 38.74 | 893 | 32.82 | 974 | 35.80 | |
| 6 | Mon | 3530 | 1464 | 41.47 | 1468 | 41.59 | 1705 | 48.30 | 2514 | 71.22 | 1667 | 47.22 | 1706 | 48.33 | |
| 7 | Peren | 1337 | 846 | 63.28 | 724 | 54.15 | 646 | 48.32 | 814 | 60.88 | 603 | 45.10 | 582 | 43.53 | |
| 8 | Phek | 2300 | 1185 | 51.52 | 1095 | 47.61 | 983 | 42.74 | 1226 | 53.30 | 1238 | 53.83 | 1024 | 44.52 | |
| 9 | Tuensang | 2772 | 1125 | 40.58 | 1121 | 40.44 | 1479 | 53.35 | 1429 | 51.55 | 1163 | 41.96 | 983 | 35.46 | |
| 10 | Wokha | 2341 | 820 | 35.03 | 725 | 30.97 | 699 | 29.86 | 914 | 39.04 | 622 | 26.57 | 489 | 20.89 | |
| 11 | Zunhebato | 1986 | 703 | 35.40 | 807 | 40.63 | 855 | 43.05 | 894 | 45.02 | 821 | 41.34 | 828 | 41.69 | |
| 12 | Nagaland | 27896 | 18746 | 67.20 | 18153 | 65.07 | 18223 | 65.32 | 20619 | 73.91 | 14884 | 53.36 | 14786 | 53.00 | |

Source: HMIS,NHM,DoHFW Kohima.

Table 3.5: Antenatal Care Coverage

| Sl. No. | District | Expected Pregnancies | 2015 | | 2016 | | 2017 | | 2018 | | 2019 | | 2020 | | 2021 | |
|---------|------------|----------------------|-------|--------|-------|--------|-------|--------|-------|--------|-------|--------|-------|--------|-------|--------|
| | | | Total | % | Total | % | Total | % | Total | % | Total | % | Total | % | Total | % |
| 1 | Dimapur | 5884 | 24065 | 408.99 | 23315 | 396.24 | 20964 | 356.29 | 20259 | 344.31 | 20265 | 344.41 | 13505 | 229.52 | 16859 | 286.52 |
| 2 | Kiphire | 1147 | 1003 | 87.45 | 860 | 74.98 | 935 | 81.52 | 988 | 86.14 | 1053 | 91.80 | 1030 | 89.80 | 1102 | 96.08 |
| 3 | Kohima | 4184 | 8040 | 192.16 | 8058 | 192.59 | 3401 | 81.29 | 3473 | 83.01 | 3723 | 88.98 | 2901 | 69.34 | 3155 | 75.41 |
| 4 | Longleng | 784 | 853 | 108.80 | 890 | 113.52 | 626 | 79.85 | 771 | 98.34 | 685 | 87.37 | 648 | 82.65 | 566 | 72.19 |
| 5 | Mokokchung | 2993 | 1803 | 60.24 | 1808 | 60.41 | 1375 | 45.94 | 1447 | 48.35 | 1591 | 53.16 | 1344 | 44.90 | 1383 | 46.21 |
| 6 | Mon | 3883 | 3262 | 84.01 | 2664 | 68.61 | 2859 | 73.63 | 3203 | 82.49 | 4090 | 105.33 | 4244 | 109.30 | 3583 | 92.27 |
| 7 | Peren | 1471 | 2064 | 140.31 | 2029 | 137.93 | 1406 | 95.58 | 1326 | 90.14 | 1259 | 85.59 | 1464 | 99.52 | 1522 | 103.47 |
| 8 | Phek | 2530 | 1717 | 67.87 | 1630 | 64.43 | 1505 | 59.49 | 1812 | 71.62 | 2024 | 80.00 | 2020 | 79.84 | 1965 | 77.67 |
| 9 | Tuensang | 3049 | 2612 | 85.67 | 2334 | 76.55 | 2130 | 69.86 | 2241 | 73.50 | 2182 | 71.56 | 1855 | 60.84 | 1720 | 56.41 |
| 10 | Wokha | 2575 | 2202 | 85.51 | 2525 | 98.06 | 947 | 36.78 | 1002 | 38.91 | 1226 | 47.61 | 1000 | 38.83 | 984 | 38.21 |
| 11 | Zunheboto | 2185 | 1225 | 56.06 | 1053 | 48.19 | 1069 | 48.92 | 880 | 40.27 | 1166 | 53.36 | 1113 | 50.94 | 980 | 44.85 |
| 12 | Nagaland | 30685 | 48846 | 159.19 | 47166 | 153.71 | 37217 | 121.29 | 37402 | 121.89 | 39264 | 127.96 | 31124 | 101.43 | 33819 | 110.21 |

Source: HMIS, NHM, DoH&FW Kohima.

Table.3.6: District Level Prevalence of severe Anaemia in Women during 2020-21 to 2021-22

| Sl. No. | District | 2020-21 | | 2021-22 | |
|---------|------------|--|---|--|---|
| | | Anaemia | Severe | Anaemia | Severe |
| | | Number of PW having BH Level < 11 (tested cases) | Number of PW having HB Level < (tested cases) (7.1 to 10.9) | Number of PW having BH Level < 11 (tested cases) | Number of PW having HB Level < (tested cases) |
| 1 | Dimapur | 2611 | 2338 | 99 | 112 |
| 2 | Kiphire | 75 | 97 | 0 | 3 |
| 3 | Kohima | 402 | 339 | 12 | 5 |
| 4 | Longleng | 67 | 31 | 0 | 0 |
| 5 | Mokokchung | 232 | 175 | 8 | 1 |
| 6 | Mon | 350 | 198 | 0 | 22 |
| 7 | Peren | 510 | 412 | 5 | 11 |
| 8 | Phek | 82 | 62 | 1 | 9 |
| 9 | Tuensang | 503 | 445 | 27 | 12 |
| 10 | Wokha | 64 | 53 | 0 | 1 |
| 11 | Zunheboto | 186 | 121 | 3 | 6 |
| 12 | Nagaland | 5082 | 4271 | 155 | 182 |

Source: HMIS, NHM, DoHFW Kohima.

Table 3.7: Contraceptive Prevalence among women and Men who are married or in union, aged 15-49

| Sl.No | District | 2016-17 | 2017-18 | 2018-19 | 2020-2021 | 2021-2022 |
|-------|------------|---------|---------|---------|-----------|-----------|
| 1 | Dimapur | 3770 | 4122 | 2165 | 708 | 729 |
| 2 | Kiphire | 1384 | 1123 | 411 | 347 | 333 |
| 3 | Kohima | 4375 | 5633 | 4810 | 1416 | 2649 |
| 4 | Longleng | 295 | 245 | 299 | 272 | 294 |
| 5 | Mokokchung | 447 | 498 | 761 | 462 | 423 |
| 6 | Mon | 1901 | 1113 | 1381 | 879 | 1101 |
| 7 | Peren | 1764 | 2058 | 2377 | 271 | 414 |
| 8 | Phek | NA | NA | NA | 404 | 385 |
| 9 | Tuensang | NA | NA | NA | 458 | 364 |
| 10 | Wokha | NA | NA | NA | 165 | 225 |
| 11 | Zunheboto | NA | NA | NA | 488 | 626 |
| 12 | Nagaland | 13936 | 14792 | 12204 | 5870 | 7543 |

Source: HMIS, NHM, DoHFW Kohima.

Table 3.8: Smoking prevalence among persons aged 15 and over, by sex (Collation of figures from Dental OPD record only)

| Sl.No | Districts | 2019 | | 2020 | | 2021 | |
|-------|------------|--------|-------|--------|-------|--------|-------|
| | | Female | Total | Female | Total | Female | Total |
| 1 | Dimapur | 23 | 624 | 12 | 155 | NA | 5 |
| 2 | kiphire | 1 | 53 | 2 | 53 | NA | 2 |
| 3 | Kohima | 10 | 278 | 5 | 52 | NA | 6 |
| 4 | Longleng | 2 | 24 | NA | NA | NA | 72 |
| 5 | Mokokchung | 16 | 256 | 9 | 78 | NA | 138 |
| 6 | Mon | 10 | 508 | 7 | 301 | NA | 152 |
| 7 | Peren | 12 | 425 | 6 | 33 | NA | 10 |
| 8 | Phek | 1 | 72 | 1 | 24 | NA | 120 |
| 9 | Tuensang | 2 | 68 | 1 | 35 | NA | 62 |
| 10 | Wokha | 2 | 313 | 2 | 314 | NA | 150 |
| 11 | Zunheboto | 1 | 38 | 1 | 6 | NA | 7 |
| 12 | Nagaland | 80 | 2659 | 46 | 1051 | NA | 724 |

Source: HMIS, NHM, DoHFW Kohima.

Table 3.9 (A): Gender-wise number of clients tested for HIV at ICTC Centres in Nagaland 2015-16 to 2021-22

| Year | Tested | | | HIV Positive | | | Percentage of HIV Positive | | |
|---------|--------|--------|-------|--------------|--------|-------|----------------------------|--------|-------|
| | Male | Female | Total | Male | Female | Total | Male | Female | Total |
| 1 | 2 | 3 | 4 | 5 | 6 | 7 | 8 | 9 | 10 |
| 2015-16 | 48762 | 46487 | 95249 | 766 | 849 | 1615 | 1.57 | 1.83 | 1.70 |
| 2016-17 | 46154 | 44770 | 90924 | 830 | 867 | 1697 | 1.80 | 1.94 | 1.87 |
| 2017-18 | 46016 | 44220 | 90236 | 902 | 899 | 1801 | 1.96 | 2.03 | 2.00 |
| 2018-19 | 39346 | 43668 | 83014 | 934 | 948 | 1882 | 2.37 | 2.17 | 2.27 |
| 2019-20 | 42565 | 47451 | 90016 | 1045 | 999 | 2044 | 2.46 | 2.11 | 2.27 |
| 2020-21 | 24394 | 28768 | 53162 | 621 | 643 | 1264 | 2.55 | 2.24 | 2.38 |
| 2021-22 | 29702 | 33025 | 62727 | 800 | 665 | 1465 | 2.69 | 2.01 | 2.34 |

Note: The above data are inclusive of both General & Pregnant Mothers in Female Cells

Source: NSACS / NACO SIMS Monthly Report

**Table 3.9 (B): Gender-wise number of clients tested for HIV at ICTC Centres in Nagaland
2015-16 to 2021-22**

| Year | Tested | | | HIV Positive | | | Percentage of HIV Positive | | |
|---------|--------|--------|-------|--------------|--------|-------|----------------------------|--------|-------|
| | Male | Female | Total | Male | Female | Total | Male | Female | Total |
| 1 | 2 | 3 | 4 | 5 | 6 | 7 | 8 | 9 | 10 |
| 2015-16 | 48762 | 29526 | 78288 | 766 | 678 | 1444 | 1.57 | 2.30 | 1.84 |
| 2016-17 | 46154 | 28693 | 74847 | 830 | 669 | 1499 | 1.80 | 2.33 | 2.00 |
| 2017-18 | 46016 | 28493 | 74509 | 902 | 719 | 1621 | 1.96 | 2.52 | 2.18 |
| 2018-19 | 39346 | 26668 | 66014 | 934 | 761 | 1695 | 2.37 | 2.85 | 2.57 |
| 2019-20 | 42565 | 30272 | 72837 | 1045 | 829 | 1874 | 2.46 | 2.74 | 2.57 |
| 2020-21 | 24394 | 17170 | 41564 | 621 | 482 | 1103 | 2.55 | 2.81 | 2.65 |
| 2021-22 | 29702 | 20901 | 50603 | 800 | 541 | 1341 | 2.69 | 2.59 | 2.65 |

Note: All data excluding Pregnant Mothers (General Clients only)

Source: NSACS / NACO SIMS Monthly Report

Table 3.10: District-wise HIV testing and positive status among the pregnant women (ANC)

| Sl.No | DISTRICT | 2015-2016 | | 2016-2017 | | 2017-2018 | | 2018-2019 | | 2019-2020 | | 2020-21 | | 2021-22 | |
|-------|----------------|---------------|--------------|---------------|--------------|---------------|--------------|---------------|--------------|---------------|--------------|---------------|--------------|---------------|--------------|
| | | Tested ANC | HIV + ANC | Tested ANC | HIV + ANC | Tested ANC | HIV + ANC | Tested ANC | HIV + ANC | Tested ANC | HIV + ANC | Tested ANC | HIV + ANC | Tested ANC | HIV + ANC |
| 1 | Dimapur | 4186 | 67 | 4355 | 70 | 4367 | 85 | 4423 | 68 | 4950 | 70 | 2323 | 50 | 2329 | 41 |
| 2 | Kiphire | 872 | 8 | 761 | 10 | 823 | 8 | 804 | 11 | 976 | 11 | 713 | 17 | 772 | 3 |
| 3 | Kohima | 2290 | 29 | 2450 | 39 | 2414 | 34 | 2524 | 35 | 2304 | 31 | 1161 | 17 | 1735 | 18 |
| 4 | Longleng | 526 | 2 | 582 | 3 | 658 | 0 | 751 | 4 | 557 | 2 | 670 | 1 | 557 | 1 |
| 5 | Mokokchung | 1630 | 16 | 1595 | 15 | 1439 | 20 | 1621 | 9 | 1431 | 8 | 1190 | 10 | 1148 | 9 |
| 6 | Mon | 2151 | 5 | 1739 | 5 | 1467 | 2 | 2042 | 4 | 2077 | 5 | 1509 | 4 | 1810 | 7 |
| 7 | Peren | 1174 | 9 | 975 | 9 | 821 | 5 | 833 | 3 | 826 | 4 | 597 | 8 | 630 | 6 |
| 8 | Phek | 742 | 11 | 636 | 10 | 723 | 2 | 843 | 9 | 1014 | 6 | 910 | 12 | 804 | 6 |
| 9 | Tuensang | 1866 | 15 | 1539 | 27 | 1485 | 14 | 1661 | 33 | 1582 | 19 | 1216 | 33 | 1154 | 25 |
| 10 | Wokha | 729 | 6 | 808 | 7 | 829 | 7 | 740 | 9 | 663 | 10 | 483 | 3 | 529 | 3 |
| 11 | Zunheboto | 795 | 3 | 637 | 3 | 701 | 3 | 758 | 2 | 799 | 4 | 826 | 6 | 656 | 5 |
| 12 | GRAND TOTAL | 16961 | 171 | 16077 | 198 | 15727 | 180 | 17000 | 187 | 17179 | 170 | 11598 | 161 | 12124 | 124 |

Source: NSACS/ NACO SIMS
ANC: Antenatal Check up

Table 3.11 : Access to Anti-Retroviral Drugs by Sex

| Sl.No | District | 2019-20 | | | | | | 2020-21 | | | | | | 2021-22 | | | | | | | |
|-------|------------|----------|----------|----------|----------|-------|-------|----------|----------|----------|----------|-------|-------|---------|------|--------|-------|-------|-------|---|-------|
| | | Male | | Female | | TS/TG | Total | Male | | Female | | TS/TG | Total | Male | | Female | | TS/TG | Total | | |
| | | Children | Children | Children | Children | | | Children | Children | Children | Children | | | | | | | | | | |
| 1 | Dimapur | 2620 | 2231 | 7 | 5141 | 2560 | 2191 | 6 | 5023 | 115 | 151 | 6 | 5023 | 2670 | 2335 | 7 | 5284 | 124 | 148 | 7 | 5284 |
| 2 | Peren | 87 | 126 | 0 | 244 | 103 | 57 | 0 | 193 | 20 | 13 | 0 | 193 | 113 | 162 | 0 | 310 | 23 | 12 | 0 | 310 |
| 3 | Kiphire | 94 | 121 | 0 | 230 | 112 | 135 | 0 | 262 | 9 | 6 | 0 | 262 | 120 | 143 | 0 | 278 | 8 | 7 | 0 | 278 |
| 4 | Kohima | 811 | 907 | 0 | 1827 | 802 | 920 | 0 | 1836 | 62 | 52 | 0 | 1836 | 761 | 853 | 0 | 1715 | 52 | 49 | 0 | 1715 |
| 5 | Mokokchung | 286 | 349 | 0 | 673 | 317 | 358 | 0 | 714 | 14 | 25 | 0 | 714 | 322 | 358 | 0 | 719 | 15 | 24 | 0 | 719 |
| 6 | Phek | 65 | 71 | 0 | 144 | 92 | 100 | 0 | 201 | 4 | 5 | 0 | 201 | 100 | 120 | 0 | 229 | 4 | 5 | 0 | 229 |
| 7 | Tuensang | 568 | 690 | 0 | 1346 | 647 | 777 | 0 | 1523 | 56 | 43 | 0 | 1523 | 412 | 508 | 0 | 980 | 28 | 32 | 0 | 980 |
| 8 | Zunheboto | 76 | 85 | 0 | 167 | 76 | 82 | 0 | 169 | 4 | 7 | 0 | 169 | 75 | 90 | 0 | 176 | 4 | 7 | 0 | 176 |
| 9 | Mon | | | | | | | | | | | | | 66 | 61 | 0 | 135 | 3 | 5 | 0 | 135 |
| 10 | Wokha | | | | | | | | | | | | | 89 | 101 | 0 | 202 | 7 | 5 | 0 | 202 |
| 11 | Noklak | | | | | | | | | | | | | 250 | 301 | 0 | 598 | 30 | 17 | 0 | 598 |
| 12 | Nagaland | 4607 | 4580 | 7 | 9772 | 4709 | 4620 | 6 | 9921 | 284 | 302 | 6 | 9921 | 4978 | 5032 | 7 | 10626 | 298 | 311 | 7 | 10626 |

* Wokha PLHIV Access ART from Kohima & Dimapur till March 2021

* Mon PLHIV Access ART from Dimapur till March 2021

* Noklak PLHIV Access ART from Tuensang till March 2021

* Longleng PLHIVs Access ART from Mokokchung

* TS/TG= Transgender/TransSexual

* All datas inclusive of Childrens

Source: NSACS, Nagaland

Table No. 3.12

Nagaland - Key Indicators

| Indicators | NFHS-5 (2019-20) | | | NFHS-4 (2015-16) |
|--|---------------------|-------|-------|---------------------|
| | Urban | Rural | Total | Total |
| Population and Household Profile | | | | |
| 1. Female population age 6 years and above who ever attended school (%) | 92.1 | 81.9 | 85.2 | 81.0 |
| 2. Population below age 15 years (%) | 22.1 | 25.9 | 24.7 | 32.1 |
| 3. Sex ratio of the total population (females per 1,000 males) | 980 | 1,020 | 1,007 | 968 |
| 4. Sex ratio at birth for children born in the last five years (females per 1,000 males) | 949 | 943 | 945 | 953 |
| 5. Children under age 5 years whose birth was registered with the civil authority (%) | 79.9 | 70.8 | 73.2 | 68.5 |
| 6. Deaths in the last 3 years registered with the civil authority (%) | 59.3 | 33.8 | 40.3 | na |
| 7. Population living in households with electricity (%) | 99.6 | 98.0 | 98.6 | 96.7 |
| 8. Population living in households with an improved drinking-water source ¹ (%) | 93.5 | 89.8 | 91.0 | 82.4 |
| 9. Population living in households that use an improved sanitation facility ² (%) | 82.2 | 90.4 | 87.7 | 76.7 |
| 10. Households using clean fuel for cooking ³ (%) | 81.1 | 24.9 | 43.0 | 32.8 |
| 11. Households using iodized salt (%) | 99.3 | 98.8 | 99.0 | 99.5 |
| 12. Households with any usual member covered under a health insurance/financing scheme (%) | 15.0 | 23.1 | 20.5 | 6.1 |
| 13. Children age 5 years who attended pre-primary school during the school year 2019-20 (%) | 5.5 | 6.3 | 6.1 | na |
| Characteristics of Adults (age 15-49 years) | | | | |
| 14. Women who are literate ⁴ (%) | 91.5 | 82.7 | 85.8 | na |
| 15. Men who are literate ⁴ (%) | 97.7 | 90.7 | 93.3 | na |
| 16. Women with 10 or more years of schooling (%) | 63.7 | 34.1 | 44.4 | 33.3 |
| 17. Men with 10 or more years of schooling (%) | 75.6 | 39.8 | 53.1 | 37.7 |
| 18. Women who have ever used the internet (%) | 66.5 | 40.3 | 49.9 | na |
| 19. Men who have ever used the internet (%) | 81.0 | 55.2 | 64.6 | na |
| Marriage and Fertility | | | | |
| 20. Women age 20-24 years married before age 18 years (%) | 2.4 | 7.3 | 5.6 | 13.4 |
| 21. Men age 25-29 years married before age 21 years (%) | 8.7 | 2.8 | 5.0 | 8.0 |
| 22. Total fertility rate (children per woman) | 1.2 | 2.0 | 1.7 | 2.7 |
| 23. Women age 15-19 years who were already mothers or pregnant at the time of the survey (%) | 2.5 | 4.4 | 3.8 | 5.7 |
| 24. Adolescent fertility rate for women age 15-19 years ⁵ | 10 | 23 | 19 | 42 |
| Infant and Child Mortality Rates (per 1,000 live births) | | | | |
| 25. Neonatal mortality rate (NNMR) | 8.4 | 10.8 | 10.2 | 16.5 |
| 26. Infant mortality rate (IMR) | 17.0 | 25.8 | 23.4 | 29.5 |
| 27. Under-five mortality rate (U5MR) | 22.5 | 36.8 | 33.0 | 37.5 |
| Current Use of Family Planning Methods (currently married women age 15-49 years) | | | | |
| 28. Any method ⁶ (%) | 61.0 | 55.7 | 57.4 | 26.5 |
| 29. Any modern method ⁶ (%) | 48.5 | 43.8 | 45.3 | 21.3 |
| 30. Female sterilization (%) | 13.6 | 14.8 | 14.4 | 9.1 |
| 31. Male sterilization (%) | 0.0 | 0.0 | 0.0 | 0.0 |
| 32. IUD/PPIUD (%) | 20.1 | 19.7 | 19.8 | 6.7 |
| 33. Pill (%) | 9.1 | 5.1 | 6.4 | 4.0 |
| 34. Condom (%) | 4.2 | 2.8 | 3.3 | 1.3 |
| 35. Injectables (%) | 0.2 | 0.4 | 0.3 | 0.1 |
| Unmet Need for Family Planning (currently married women age 15-49 years) | | | | |
| 36. Total unmet need ⁷ (%) | 9.3 | 9.1 | 9.1 | 22.3 |
| 37. Unmet need for spacing ⁷ (%) | 4.3 | 4.5 | 4.5 | 11.3 |
| Quality of Family Planning Services | | | | |
| 38. Health worker ever talked to female non-users about family planning (%) | 8.9 | 10.2 | 9.7 | 6.4 |
| 39. Current users ever told about side effects of current method ⁸ (%) | 55.3 | 62.4 | 60.2 | 32.0 |

Note: Major indicators are highlighted in grey.

LHV = Lady health visitor; ANM = Auxiliary nurse midwife; na = Not available

() Based on 25-49 unweighted cases

* Percentage not shown; based on fewer than 25 unweighted cases

¹Piped water into dwelling/yard/plot, piped to neighbour, public tap/standpipe, tube well or borehole, protected dug well, protected spring, rainwater, tanker truck, cart with small tank, bottled water, community RO plant.

²Flush to piped sewer system, flush to septic tank, flush to pit latrine, flush to don't know where, ventilated improved pit (VIP)/biogas latrine, pit latrine with slab, twin pit/composting toilet, which is not shared with any other household. This indicator does not denote access to toilet facility.

³Electricity, LPG/natural gas, biogas.

⁴Refers to women/men who completed standard 9 or higher and women/men who can read a whole sentence or part of a sentence.

⁵Equivalent to the age-specific fertility rate for the 3-year period preceding the survey, expressed in terms of births per 1,000 women age 15-19.

⁶Any method includes other methods that are not shown separately; Any modern method includes other modern methods that are not shown separately.

⁷Unmet need for family planning refers to fecund women who are not using contraception but who wish to postpone the next birth (spacing) or stop childbearing altogether (limiting). Specifically, women are considered to have unmet need for spacing if they are:

- At risk of becoming pregnant, not using contraception, and either do not want to become pregnant within the next two years, or are unsure if or when they want to become pregnant.

- Pregnant with a mistimed pregnancy.

- Postpartum amenorrhoeic for up to two years following a mistimed birth and not using contraception.

Women are considered to have unmet need for limiting if they are:

- At risk of becoming pregnant, not using contraception, and want no (more) children.

- Pregnant with an unwanted pregnancy.

- Postpartum amenorrhoeic for up to two years following an unwanted birth and not using contraception.

Women who are classified as infecund have no unmet need because they are not at risk of becoming pregnant. Unmet need for family planning is the sum of unmet need for spacing plus unmet need for limiting.

⁸Based on current users of female sterilization, IUD/PPIUD, injectables, and pills who started using that method in the past 5 years.

Nagaland - Key Indicators

| Indicators | NFHS-5 (2019-20) | | | NFHS-4 (2015-16) |
|---|---------------------|-------|-------|---------------------|
| | Urban | Rural | Total | Total |
| Maternal and Child Health | | | | |
| Maternity Care (for last birth in the 5 years before the survey) | | | | |
| 40. Mothers who had an antenatal check-up in the first trimester (%) | 64.5 | 43.6 | 49.5 | 24.7 |
| 41. Mothers who had at least 4 antenatal care visits (%) | 39.9 | 13.1 | 20.7 | 15.0 |
| 42. Mothers whose last birth was protected against neonatal tetanus ⁹ (%) | 89.3 | 78.1 | 81.3 | 63.7 |
| 43. Mothers who consumed iron folic acid for 100 days or more when they were pregnant (%) | 16.5 | 7.7 | 10.2 | 4.4 |
| 44. Mothers who consumed iron folic acid for 180 days or more when they were pregnant (%) | 6.7 | 3.1 | 4.1 | 2.2 |
| 45. Registered pregnancies for which the mother received a Mother and Child Protection (MCP) card (%) | 91.8 | 92.7 | 92.4 | 73.6 |
| 46. Mothers who received postnatal care from a doctor/nurse/LHV/ANM/midwife/other health personnel within 2 days of delivery (%) | 62.9 | 36.3 | 43.9 | 22.3 |
| 47. Average out-of-pocket expenditure per delivery in a public health facility (Rs.) | 7,035 | 5,175 | 5,778 | 5,880 |
| 48. Children born at home who were taken to a health facility for a check-up within 24 hours of birth (%) | 0.6 | 0.6 | 0.6 | 0.1 |
| 49. Children who received postnatal care from a doctor/nurse/LHV/ANM/midwife/other health personnel within 2 days of delivery (%) | 59.2 | 34.9 | 41.8 | na |
| Delivery Care (for births in the 5 years before the survey) | | | | |
| 50. Institutional births (%) | 65.0 | 38.8 | 45.7 | 32.8 |
| 51. Institutional births in public facility (%) | 41.5 | 33.7 | 35.8 | 25.1 |
| 52. Home births that were conducted by skilled health personnel ¹⁰ (%) | 11.6 | 9.9 | 10.4 | 8.8 |
| 53. Births attended by skilled health personnel ¹⁰ (%) | 75.4 | 48.2 | 55.3 | 41.3 |
| 54. Births delivered by caesarean section (%) | 9.8 | 3.6 | 5.2 | 5.8 |
| 55. Births in a private health facility that were delivered by caesarean section (%) | 19.7 | 30.1 | 23.6 | 31.5 |
| 56. Births in a public health facility that were delivered by caesarean section (%) | 12.5 | 6.1 | 8.0 | 13.4 |
| Child Vaccinations and Vitamin A Supplementation | | | | |
| 57. Children age 12-23 months fully vaccinated based on information from either vaccination card or mother's recall ¹¹ (%) | 68.9 | 53.7 | 57.9 | 35.4 |
| 58. Children age 12-23 months fully vaccinated based on information from vaccination card only ¹² (%) | 77.0 | 68.8 | 71.3 | 61.9 |
| 59. Children age 12-23 months who have received BCG (%) | 88.8 | 84.3 | 85.5 | 68.1 |
| 60. Children age 12-23 months who have received 3 doses of polio vaccine ¹³ (%) | 72.0 | 63.0 | 65.4 | 52.1 |
| 61. Children age 12-23 months who have received 3 doses of penta or DPT vaccine (%) | 80.6 | 68.1 | 71.5 | 51.6 |
| 62. Children age 12-23 months who have received the first dose of measles-containing vaccine (MCV) (%) | 83.6 | 70.1 | 73.8 | 50.1 |
| 63. Children age 24-35 months who have received a second dose of measles-containing vaccine (MCV) (%) | 25.2 | 18.7 | 20.5 | na |
| 64. Children age 12-23 months who have received 3 doses of rotavirus vaccine ¹⁴ (%) | 11.4 | 4.6 | 6.5 | na |
| 65. Children age 12-23 months who have received 3 doses of penta or hepatitis B vaccine (%) | 76.5 | 62.6 | 66.4 | 45.3 |
| 66. Children age 9-35 months who received a vitamin A dose in the last 6 months (%) | 57.1 | 41.4 | 45.6 | 30.6 |
| 67. Children age 12-23 months who received most of their vaccinations in a public health facility (%) | 89.2 | 94.8 | 93.2 | 91.6 |
| 68. Children age 12-23 months who received most of their vaccinations in a private health facility (%) | 10.0 | 1.8 | 4.1 | 7.9 |
| Treatment of Childhood Diseases (children under age 5 years) | | | | |
| 69. Prevalence of diarrhoea in the 2 weeks preceding the survey (%) | 1.5 | 4.1 | 3.4 | 5.1 |
| 70. Children with diarrhoea in the 2 weeks preceding the survey who received oral rehydration salts (ORS) (%) | * | 54.4 | 54.5 | 40.3 |
| 71. Children with diarrhoea in the 2 weeks preceding the survey who received zinc (%) | * | 6.5 | 9.1 | 16.0 |
| 72. Children with diarrhoea in the 2 weeks preceding the survey taken to a health facility or health provider (%) | * | 29.2 | 31.5 | 21.8 |
| 73. Prevalence of symptoms of acute respiratory infection (ARI) in the 2 weeks preceding the survey (%) | 1.0 | 1.1 | 1.1 | 1.4 |
| 74. Children with fever or symptoms of ARI in the 2 weeks preceding the survey taken to a health facility or health provider (%) | 46.0 | 24.4 | 30.9 | 31.3 |

⁹Includes mothers with two injections during the pregnancy for their last birth, or two or more injections (the last within 3 years of the last live birth), or three or more injections (the last within 5 years of the last birth), or four or more injections (the last within 10 years of the last live birth), or five or more injections at any time prior to the last birth.

¹⁰Doctor/nurse/LHV/ANM/midwife/other health personnel.

¹¹Vaccinated with BCG, measles-containing vaccine (MCV)/MR/MMR/Measles, and 3 doses each of polio (excluding polio vaccine given at birth) and DPT or penta vaccine.

¹²Among children whose vaccination card was shown to the interviewer, percentage vaccinated with BCG, measles-containing vaccine (MCV)/MR/MMR/Measles, and 3 doses each of polio (excluding polio vaccine given at birth) and DPT or penta vaccine.

¹³Not including polio vaccination given at birth.

¹⁴Since rotavirus is not being provided across all states and districts, the levels should not be compared.

Nagaland - Key Indicators

| Indicators | NFHS 5 (2019-20) | | | NFHS 4 (2015-16) |
|--|---------------------|-------|-------|---------------------|
| | Urban | Rural | Total | Total |
| Child Feeding Practices and Nutritional Status of Children | | | | |
| 75. Children under age 3 years breastfed within one hour of birth ¹⁵ (%) | 54.3 | 59.2 | 57.9 | 53.1 |
| 76. Children under age 6 months exclusively breastfed ¹⁶ (%) | (43.2) | 43.2 | 43.2 | 44.3 |
| 77. Children age 6-8 months receiving solid or semi-solid food and breastmilk ¹⁶ (%) | (67.6) | 70.0 | 69.4 | 70.7 |
| 78. Breastfeeding children age 6-23 months receiving an adequate diet ^{16, 17} (%) | 9.8 | 13.4 | 12.6 | 17.5 |
| 79. Non-breastfeeding children age 6-23 months receiving an adequate diet ^{16, 17} (%) | 23.5 | 15.4 | 18.0 | 21.9 |
| 80. Total children age 6-23 months receiving an adequate diet ^{16, 17} (%) | 15.8 | 14.1 | 14.5 | 18.8 |
| 81. Children under 5 years who are stunted (height-for-age) ¹⁸ (%) | 27.1 | 34.7 | 32.7 | 28.6 |
| 82. Children under 5 years who are wasted (weight-for-height) ¹⁸ (%) | 21.7 | 18.2 | 19.1 | 11.3 |
| 83. Children under 5 years who are severely wasted (weight-for-height) ¹⁹ (%) | 11.0 | 6.8 | 7.9 | 4.2 |
| 84. Children under 5 years who are underweight (weight-for-age) ¹⁸ (%) | 24.5 | 27.7 | 26.9 | 16.7 |
| 85. Children under 5 years who are overweight (weight-for-height) ²⁰ (%) | 4.8 | 4.9 | 4.9 | 3.8 |
| Nutritional Status of Adults (age 15-49 years) | | | | |
| 86. Women whose Body Mass Index (BMI) is below normal (BMI <18.5 kg/m ²) ²¹ (%) | 11.6 | 10.8 | 11.1 | 12.3 |
| 87. Men whose Body Mass Index (BMI) is below normal (BMI <18.5 kg/m ²) (%) | 7.4 | 7.5 | 7.5 | 11.5 |
| 88. Women who are overweight or obese (BMI ≥25.0 kg/m ²) ²¹ (%) | 17.1 | 13.0 | 14.4 | 16.2 |
| 89. Men who are overweight or obese (BMI ≥25.0 kg/m ²) (%) | 31.0 | 19.8 | 23.9 | 13.9 |
| 90. Women who have high risk waist-to-hip ratio (≥0.85) (%) | 59.6 | 63.4 | 62.0 | na |
| 91. Men who have high risk waist-to-hip ratio (≥0.90) (%) | 32.7 | 27.5 | 29.4 | na |
| Anaemia among Children and Adults | | | | |
| 92. Children age 6-59 months who are anaemic (<11.0 g/dl) ²² (%) | 46.4 | 41.4 | 42.7 | 26.4 |
| 93. Non-pregnant women age 15-49 years who are anaemic (<12.0 g/dl) ²² (%) | 27.5 | 30.3 | 29.3 | 27.7 |
| 94. Pregnant women age 15-49 years who are anaemic (<11.0 g/dl) ²² (%) | 22.3 | 22.1 | 22.2 | 32.7 |
| 95. All women age 15-49 years who are anaemic ²² (%) | 27.3 | 29.8 | 28.9 | 27.9 |
| 96. All women age 15-19 years who are anaemic ²² (%) | 34.0 | 33.9 | 33.9 | 26.3 |
| 97. Men age 15-49 years who are anaemic (<13.0 g/dl) ²² (%) | 10.8 | 9.5 | 10.0 | 11.7 |
| 98. Men age 15-19 years who are anaemic (<13.0 g/dl) ²² (%) | (15.5) | 21.6 | 19.6 | 12.2 |
| Blood Sugar Level among Adults (age 15 years and above) | | | | |
| Women | | | | |
| 99. Blood sugar level - high (141-160 mg/dl) ²³ (%) | 5.3 | 5.2 | 5.2 | na |
| 100. Blood sugar level - very high (>160 mg/dl) ²³ (%) | 3.8 | 3.7 | 3.8 | na |
| 101. Blood sugar level - high or very high (>140 mg/dl) or taking medicine to control blood sugar level ²³ (%) | 9.3 | 9.2 | 9.3 | na |
| Men | | | | |
| 102. Blood sugar level - high (141-160 mg/dl) ²³ (%) | 5.9 | 6.9 | 6.6 | na |
| 103. Blood sugar level - very high (>160 mg/dl) ²³ (%) | 6.9 | 4.7 | 5.5 | na |
| 104. Blood sugar level - high or very high (>140 mg/dl) or taking medicine to control blood sugar level ²³ (%) | 13.4 | 11.9 | 12.4 | na |
| Hypertension among Adults (age 15 years and above) | | | | |
| Women | | | | |
| 105. Mildly elevated blood pressure (Systolic 140-159 mm of Hg and/or Diastolic 90-99 mm of Hg) (%) | 12.0 | 14.7 | 13.8 | na |
| 106. Moderately or severely elevated blood pressure (Systolic ≥160 mm of Hg and/or Diastolic ≥100 mm of Hg) (%) | 6.8 | 7.9 | 7.6 | na |
| 107. Elevated blood pressure (Systolic ≥140 mm of Hg and/or Diastolic ≥90 mm of Hg) or taking medicine to control blood pressure (%) | 19.9 | 23.6 | 22.4 | na |
| Men | | | | |
| 108. Mildly elevated blood pressure (Systolic 140-159 mm of Hg and/or Diastolic 90-99 mm of Hg) (%) | 16.7 | 20.3 | 19.1 | na |
| 109. Moderately or severely elevated blood pressure (Systolic ≥160 mm of Hg and/or Diastolic ≥100 mm of Hg) (%) | 8.0 | 9.3 | 8.9 | na |
| 110. Elevated blood pressure (Systolic ≥140 mm of Hg and/or Diastolic ≥90 mm of Hg) or taking medicine to control blood pressure (%) | 26.0 | 30.1 | 28.7 | na |

¹⁵Based on the last child born in the 3 years before the survey.

¹⁶Based on the youngest child living with the mother.

¹⁷Breastfed children receiving 4 or more food groups and a minimum meal frequency, non-breastfed children fed with a minimum of 3 Infant and Young Child Feeding Practices (fed with other milk or milk products at least twice a day, a minimum meal frequency that is, receiving solid or semi-solid food at least twice a day for breastfed infants 6-8 months and at least three times a day for breastfed children 9-23 months, and solid or semi-solid foods from at least four food groups not including the milk or milk products food group).

¹⁸Below -2 standard deviations, based on the WHO standard.

¹⁹Below -3 standard deviations, based on the WHO standard.

²⁰Above +2 standard deviations, based on the WHO standard.

²¹Excludes pregnant women and women with a birth in the preceding 2 months.

²²Haemoglobin in grams per decilitre (g/dl). Among children, prevalence is adjusted for altitude. Among adults, prevalence is adjusted for altitude and for smoking status, if known. As NFHS uses the capillary blood for estimation of anaemia, the results of NFHS 5 need not be compared with other surveys using venous blood.

Nagaland - Key Indicators

| Indicators | NFHS-5 (2019-20) | | | NFHS-4 (2015-16) |
|---|---------------------|-------|-------|---------------------|
| | Urban | Rural | Total | Total |
| Screening for Cancer among Adults (age 30-49 years) | | | | |
| Women | | | | |
| 111. Ever undergone a screening test for cervical cancer (%) | 0.3 | 0.3 | 0.3 | na |
| 112. Ever undergone a breast examination for breast cancer (%) | 0.4 | 0.2 | 0.3 | na |
| 113. Ever undergone an oral cavity examination for oral cancer (%) | 0.6 | 0.3 | 0.4 | na |
| Men | | | | |
| 114. Ever undergone an oral cavity examination for oral cancer (%) | 0.1 | 0.3 | 0.2 | na |
| Knowledge of HIV/AIDS among Adults (age 15-49 years) | | | | |
| 115. Women who have comprehensive knowledge ²⁴ of HIV/AIDS (%) | 25.5 | 25.7 | 25.6 | 12.5 |
| 116. Men who have comprehensive knowledge ²⁴ of HIV/AIDS (%) | 30.7 | 45.6 | 40.1 | 24.1 |
| 117. Women who know that consistent condom use can reduce the chance of getting HIV/AIDS (%) | 62.9 | 60.5 | 61.4 | 39.9 |
| 118. Men who know that consistent condom use can reduce the chance of getting HIV/AIDS (%) | 56.1 | 75.8 | 68.5 | 63.6 |
| Women's Empowerment (women age 15-49 years) | | | | |
| 119. Currently married women who usually participate in three household decisions ²⁵ (%) | 98.1 | 99.8 | 99.2 | 97.4 |
| 120. Women who worked in the last 12 months and were paid in cash (%) | 28.6 | 20.7 | 23.6 | 22.7 |
| 121. Women owning a house and/or land (alone or jointly with others) (%) | 23.4 | 28.9 | 26.9 | 35.2 |
| 122. Women having a bank or savings account that they themselves use (%) | 77.9 | 55.4 | 63.7 | 38.8 |
| 123. Women having a mobile phone that they themselves use (%) | 93.0 | 76.3 | 82.5 | 70.4 |
| 124. Women age 15-24 years who use hygienic methods of protection during their menstrual period ²⁶ (%) | 87.1 | 76.6 | 80.2 | 72.4 |
| Gender Based Violence (age 18-49 years) | | | | |
| 125. Ever-married women age 18-49 years who have ever experienced spousal violence ²⁷ (%) | 5.2 | 7.0 | 6.4 | 13.1 |
| 126. Ever-married women age 18-49 years who have experienced physical violence during any pregnancy (%) | 0.0 | 0.6 | 0.4 | 1.5 |
| 127. Young women age 18-29 years who experienced sexual violence by age 18 (%) | 2.4 | 1.3 | 1.6 | 7.6 |
| Tobacco Use and Alcohol Consumption among Adults (age 15 years and above) | | | | |
| 128. Women age 15 years and above who use any kind of tobacco (%) | 16.0 | 12.6 | 13.7 | na |
| 129. Men age 15 years and above who use any kind of tobacco (%) | 47.4 | 48.9 | 48.4 | na |
| 130. Women age 15 years and above who consume alcohol (%) | 1.5 | 0.7 | 0.9 | na |
| 131. Men age 15 years and above who consume alcohol (%) | 26.8 | 22.5 | 24.0 | na |

²⁴Comprehensive knowledge means knowing that consistent use of condoms every time they have sex and having just one uninfected faithful sex partner can reduce the chance of getting HIV/AIDS, knowing that a healthy-looking person can have HIV/AIDS, and rejecting two common misconceptions about transmission or prevention of HIV/AIDS.

²⁵Decisions about health care for herself, making major household purchases, and visits to her family or relatives.

²⁶Locally prepared napkins, sanitary napkins, tampons, and menstrual cups are considered to be hygienic methods of protection.

²⁷Spousal violence is defined as physical and/or sexual violence.



Education and Literacy

Chapter - 4

Education and Literacy

Education is the single most important means for individual to improve personal endowments, build capability levels, overcome constraints and in the process enlarge their available set of opportunities and choices for a sustained improvement. Considering the importance of education, India has enacted 'Right to Education' to ensure free and compulsory Education for children in the age group 6-14 years. The present chapter provides information on following tables:

- 4.1. District-Wise Literate Population and Literacy Rate In Nagaland
- 4.2. Gender wise Progress of Literacy in Nagaland from 1981 to 2011 Census
- 4.3. Decade wise Literacy Rate by Sex in Nagaland and India from 1981 to 2011 Census
- 4.4. Distribution of Educational Levels and by Sex in Nagaland as per 2011 Census
- 4.5. District wise literacy rates by sex as per 2001 and 2011 Census
- 4.6. District wise percentage (%) distribution of Literate Persons by sex as per 2011 Census
- 4.7. District wise percentage of female Graduates & above to total Graduates and above in Nagaland as per 2011 Census
- 4.8. Gross Enrolment Ratio in Schools for General Education in Nagaland
- 4.9. Net Enrolment Ratio in Schools for General Education in Nagaland
- 4.10. Gender Parity Index of Nagaland
- 4.11. Gender Parity Index for Teachers in Nagaland
- 4.12. District Wise Enrolment by size in Various Categories in Nagaland
- 4.13. Dropout Rate in different Stages in Nagaland
- 4.14. Toilet Facilities in School
- 4.15. Result of High School Leaving Certificate Examination
- 4.16. Result of Higher Secondary School Leaving Certificate Examination
- 4.17. District wise Students and Lecturers Strength by Gender in Colleges in Nagaland
- 4.18. District wise Students and Lecturers strength by gender in B.Ed. Colleges in Nagaland

- 4.19. District wise Students and Lecturers strength by gender wise in Law Colleges in Nagaland
- 4.20. Result of Different Examination at Degree Level
- 4.21. Year-wise and Gender-wise Number of Students Selected for Undergoing MBSS, BDS and various Undergraduate Course Within and Outside the State
- 4.22. Year-wise and Gender number of student for undergoing undergraduate Engineering degree courses in various Institution/College Within and Outside the state
- 4.23. Year- wise and Gender- wise Number of Student Selected for Undergoing 3(three) Year Diploma Courses in Engineering Within and Outside the State

Some of the Important Findings

Literacy Rate

- As per Census 2011, the literacy rate of Nagaland was 79.6% and particularly the literacy rate for females and males were 76.1% and 82.8% respectively. During the last decade (2001), the literacy rate was 66.6% with female literacy rate of 61.5 % and male literacy rate of 71.2%. The female literacy rate has increased by 14.6 % over the last 10 years.
- Amongst the district, Mokokchung has the highest literacy rate of 91.6 % with male literacy rate of 92.2 % and female literacy rate of 91 %. The lowest literacy rate at 57% was recorded in Mon district i.e. Male- 60.9%, Female- 52.6%.

The gap in literacy rates of males and females is low in the districts of Mokokchung, Zunheboto and Longleng and high in the districts of Phek, Kiphire and Peren.

District wise Literacy Rate, 2011 Census

| District | Male | Female |
|------------|-------|--------|
| Kohima | 88.69 | 81.48 |
| Dimapur | 87.54 | 81.77 |
| Phek | 83.66 | 72.21 |
| Mokokchung | 92.18 | 91.01 |
| Wokha | 90.81 | 84.48 |
| Zunheboto | 87.85 | 82.62 |
| Tuensang | 76.31 | 69.59 |
| Mon | 60.94 | 52.58 |
| Peren | 82.84 | 72.58 |
| Kiphire | 74.88 | 63.97 |
| Longleng | 74.48 | 69.63 |
| Nagaland | 82.75 | 76.11 |

(Refer table no. 4.1)

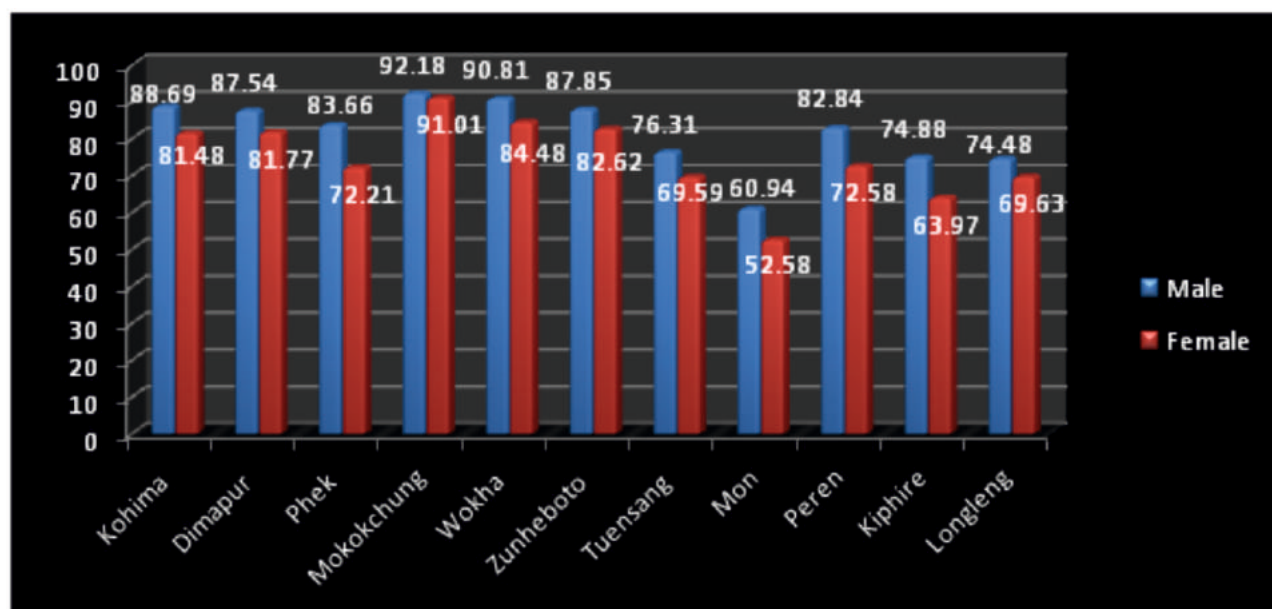

Decadal Growth of Literacy Rate

There has been a steady increase in the literacy rate over the years. During 2001, the literacy rate of female was 61.5 % which increased to 76.11% in 2011. In case of male, literacy rate was 71.2 % in 2001 which increased to 82.75%. Although, the state female literacy rate- 76.11 % is much higher than the national literacy rate- 64.6% there still exists a gender literacy gap of 6.64%. (Refer table no. 4.2 & 4.3)

Gender wise Decadal Growth of Literacy Rate as per 2011 Census

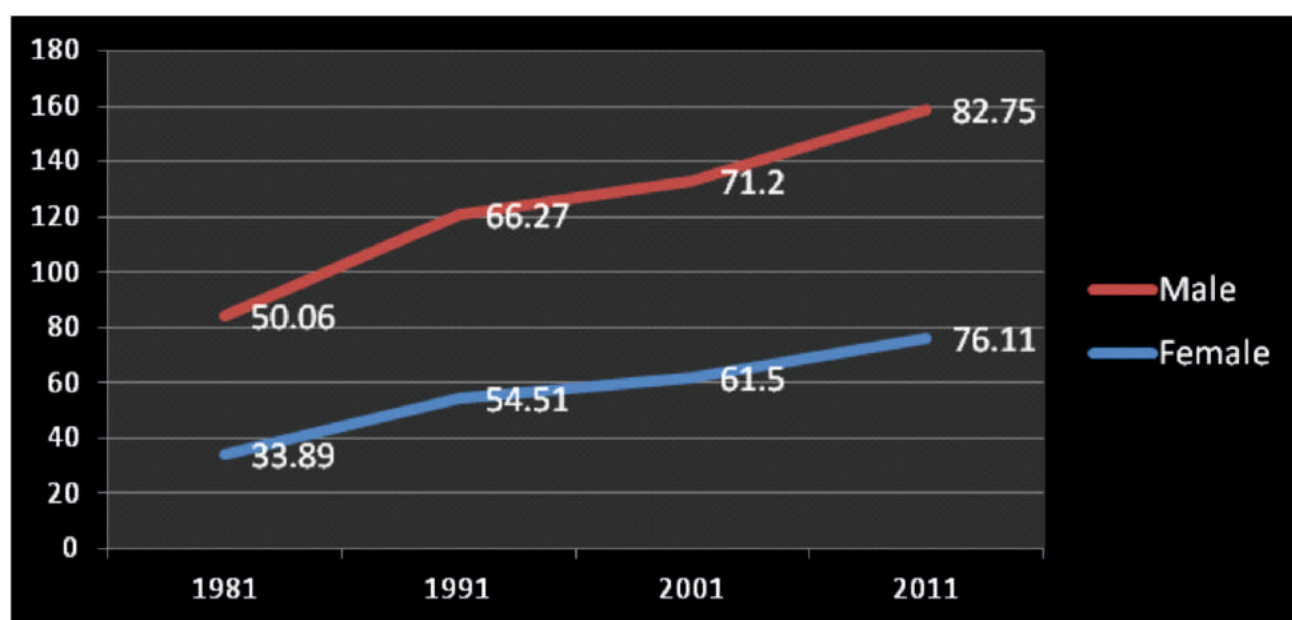

Distribution of Population by Educational Levels

As per census 2011, female population attending educational institution was 17.01% compared to male of 18.23%. 2.87 % of male and 2.74% of female were reported illiterate. It can be seen from the given table that population decreases with increase in the standard of education.

Distribution of Total Population by Educational Levels and by Sex in Nagaland (in %)

| Educational Level | Male | Female |
|--|-------|--------|
| Population attending educational institution | 18.23 | 17.01 |
| Illiterates | 2.87 | 2.74 |
| Literates | 15.36 | 14.26 |
| Literate without educational level | 0.18 | 0.12 |
| Below Primary | 4.82 | 4.36 |
| Primary | 4.04 | 3.78 |
| Middle School | 2.91 | 2.78 |
| Matriculate /Secondary | 1.49 | 1.44 |
| Higher secondary/Intermediate Pre-University/Senior Secondary | 1.25 | 1.20 |
| Non-Technical Diploma/Certificate not equal to degree | 0.004 | 0.01 |
| Technical Diploma/Certificate not equal to degree | 0.05 | 0.03 |
| Graduate & above | 0.56 | 0.50 |

(Refer table no. 4.4)

Enrolment Statistics

- During 2020 -21, the Gross Enrolment Ratio (GER) for General Education at primary level for females and males were 247% and 245% respectively, GER for upper primary were 82% for females and 77% for males, at elementary level it was 144% for females and 140% for males and at secondary level and higher secondary level, it was 64% females and 57% males and 37% females and 31% males respectively. As seen from the given chart, the GER of female is slightly higher than male in all the different levels. (Refer table no. 4.8)

Gender Wise Gross Enrolment Ratio of Schools in Nagaland 2020-21

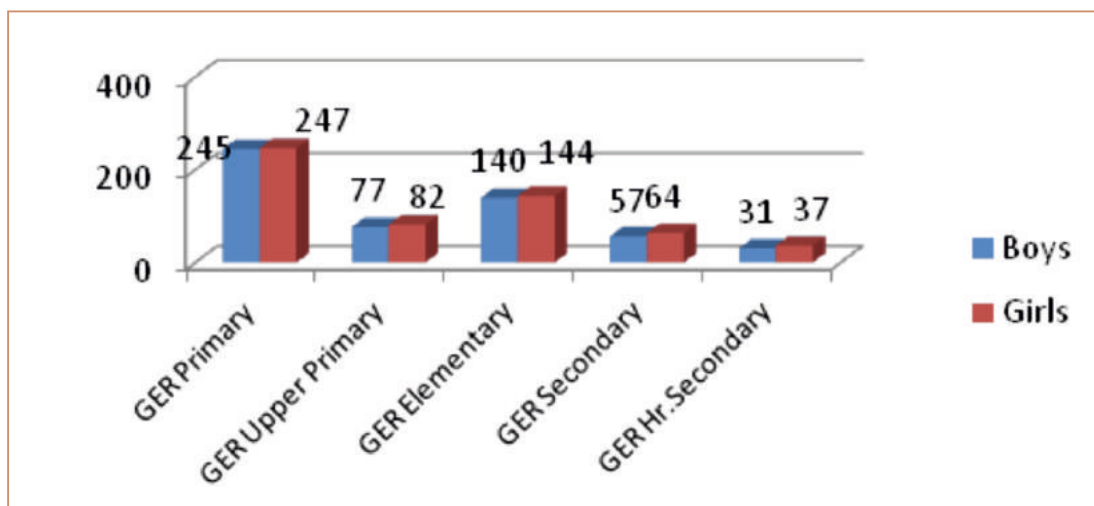

- The Net Enrolment Ratio (NER) in Schools at Primary level during 2020-21 was 207% for both females and males. NER at Upper primary class is 60% for females and 57% for males, NER at elementary level is 115% females and 113% males, at secondary level NER is 41% females 37% males and at higher secondary level, NER for females is 22% and 17% for males. The net enrolment ratio of female is also higher than male in all the educational levels. (Refer table no.4.9)

Gender Wise NET Enrolment Ratio of Schools in Nagaland 2020-21

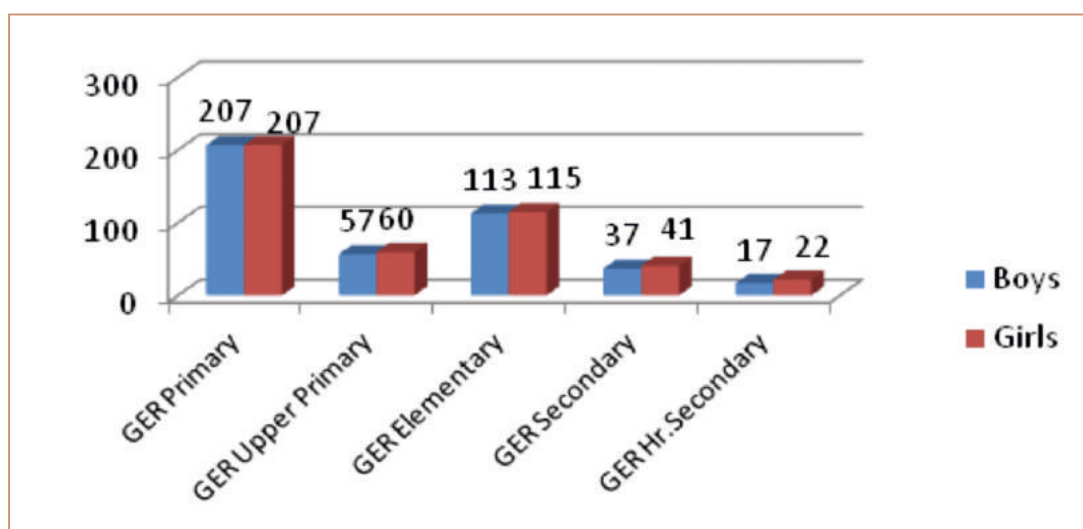

Gender Parity Index (GPI), 2020-21

- Gender Parity Index in the state was 0.95 and 1.01 for primary and upper primary respectively and 0.97 for elementary section. (Refer table no.4.10)

- During the year 2020-21, the Gender Parity Index for Government Teachers in Nagaland is 1.11 for primary level, 0.89 for upper primary and 1.06 for secondary & higher secondary level. Districts of Dimapur, Kohima, Mokokchung and Tuensang have higher female teachers per 100 male teachers. (Refer table no. 4.11)

Drop-out Rates

- As per UDISE +, drop-out rates for boys and girls in the primary level during the year 2020-21 was 6.00 % and 5.41% respectively, at upper-primary level it was 4.32% for boys and 1.68% for girls, at elementary level it was 5.42% boys and 4.09% girls and at secondary level it was 18.41% boys and 14.59% girls. Dropout rate at higher secondary registered the highest. It was 27.75% for boys and 22.46% for girls. It is seen that dropout rate for boys is much higher than girls in all the categories. (Refer table no. 4.13)

Gender wise Dropout Rate in Nagaland 2020-21

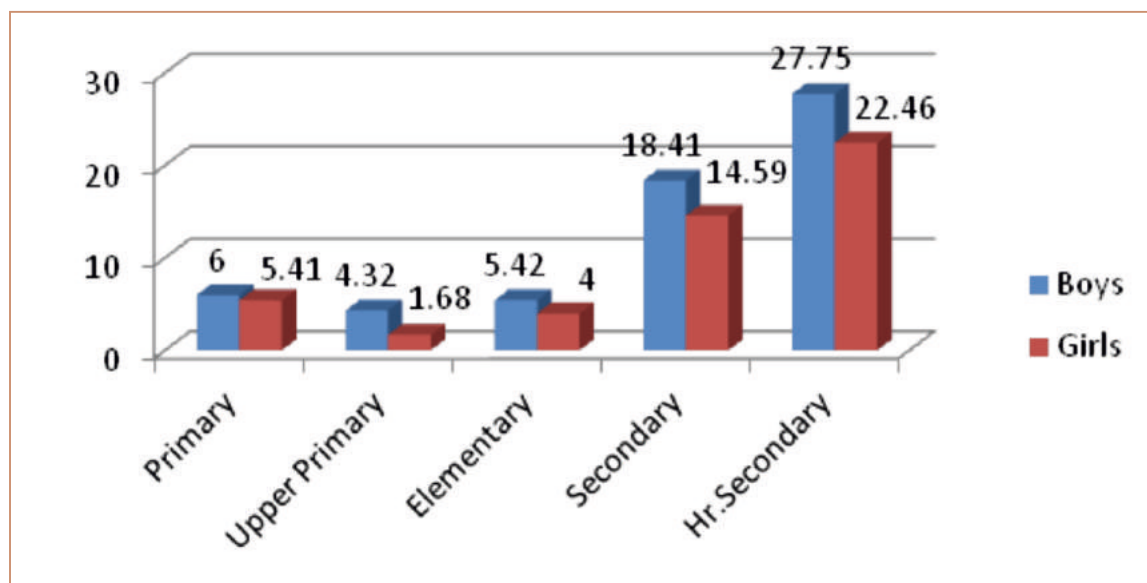

Result of High School Leaving Certificate (HSLC) Examination

- In the year 2019, the passed percentage for male students was 68.38% and 68.20% for female students. During 2020 result, the passed percentage of female and male students was 69.04 % and 70.88 % respectively and for the year 2021 it was 68.27% for male and 70.46% for female. It is evident that the passed percentage of female students is higher than their male counterpart. (Refer table no. 4.15)

Gender wise Passed % of High School Leaving Certificate Examination

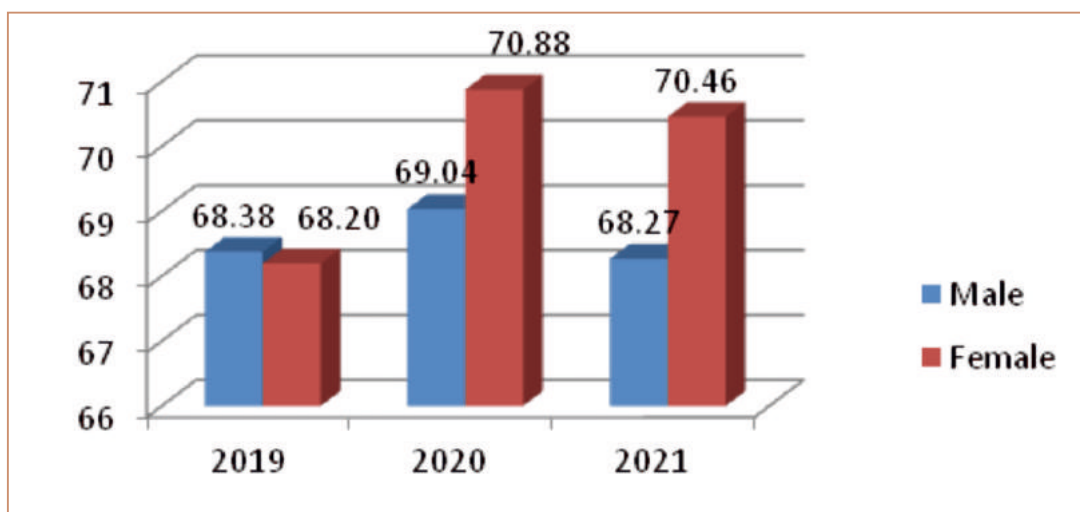

Result of Higher Secondary School Leaving Certificate (HSSLC) Examination.

- Over the years, it is significant to note that the passed percentage of female students is higher than male students in all the three streams (i.e. Arts, Science & Commerce) as seen from diagram below. (Refer table no. 4.16)

Gender wise Passed % of Higher Secondary School Leaving Certificate Exam, 2021

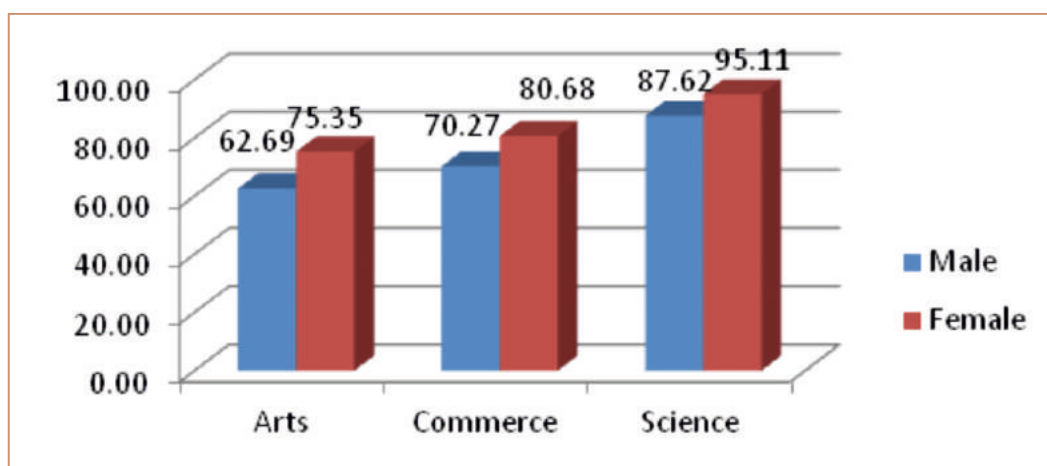

Result of Different Examination at Degree Level 2021

- It is evident from the given tables that the pass percentage of females is slightly higher than their male counterpart in all different examinations at degree level. (Refer table no. 4.20)

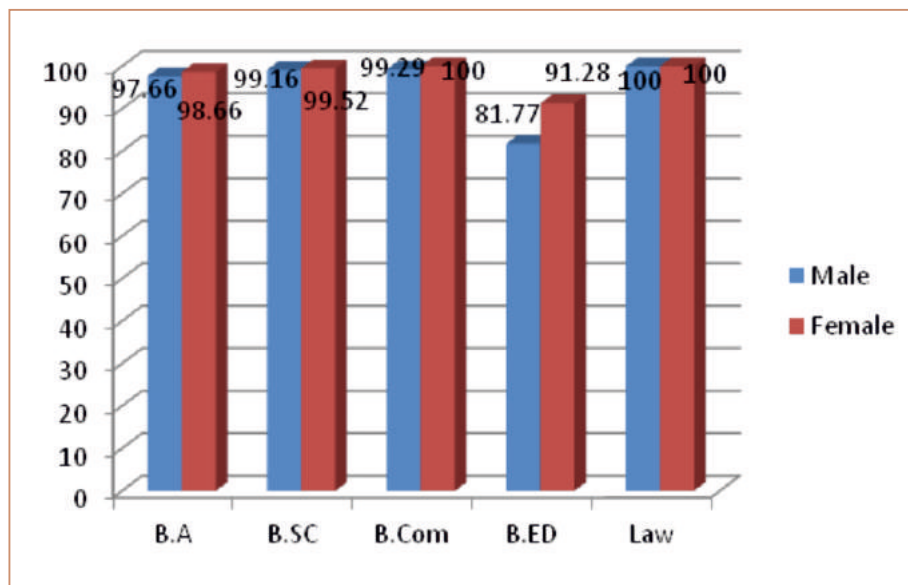

Gender-wise Percentage of students selected for undergoing various Medical & Engineering Courses

➤ It is seen from the given table that numbers of female students selected for undergoing various medical courses is higher than male students. Whereas, male students selected for undergoing engineering courses are much higher than their female counterpart. (Refer table no. 4.21 & 4.22)

Gender-wise % number of students selected for undergoing various courses during 2021-22

| Name of the Course | Male | Female |
|---------------------|--------|--------|
| MBBS | 49.18 | 50.82 |
| BDS | 18.18 | 81.82 |
| BASLP | 0.00 | 100.00 |
| BHMS (Homeo) | 0.00 | 100.00 |
| BAMS (AYUS) | 0.00 | 100.00 |
| Bv.Sc. & AH | 25.00 | 75.00 |
| B. Agri | 47.92 | 52.08 |
| B. Sc. Horticulture | 7.69 | 92.31 |
| B. Sc. Fishery | 33.33 | 66.67 |
| B. Pharmacy | 40.00 | 60.00 |
| B. Sc. Nursing | 18.18 | 81.82 |
| B. Sc. MLT | 0.00 | 100.00 |
| B. Sc. RIT | 0.00 | 100.00 |
| B. Sc. OOT | 33.33 | 66.67 |
| B. Sc. Sericulture | 100.00 | 0.00 |
| Home Science | 0.00 | 100.00 |
| Forestry | 0.00 | 100.00 |

(Refer table no. 4.21)

Gender wise Percentage of student for undergoing engineering courses during 2021-22

| Name of the Course | Male | Female |
|----------------------------------|--------|--------|
| Civil Engg. | 51.28 | 48.72 |
| Elect.&Electro. Engg. | 75.00 | 25.00 |
| Mechanical Engg. | 83.33 | 16.67 |
| Automobile Egg. | 0.00 | 0.00 |
| Computer Sc.& Engg | 66.67 | 33.33 |
| Computer Engg | 66.67 | 33.33 |
| Information Technology | 0.00 | 0.00 |
| Electronic &Comm. Engg. | 0.00 | 0.00 |
| Architecture | 100.00 | 0.00 |
| Chemical Engg. | 0.00 | 0.00 |
| Pharmacy | 0.00 | 100.00 |
| Electrical Engineering | 60.00 | 40.00 |
| Agricultural Engineering | 100.00 | 0.00 |
| Communication & Information Engg | 0.00 | 100.00 |

(Refer table no. 4.22)

Table-4.1: District-wise Literate Population and Literacy Rate in Nagaland

2011 CENSUS

| State/ District | Total Population | | | Literate Population | | | Literacy Rate (Percentage) | | | Literacy Gap | |
|-----------------|------------------|-----------|----------|---------------------|----------|----------|----------------------------|-------|--------|--------------|-----|
| | Person | Male | Female | Person | Male | Female | Person | Male | Female | Person | Gap |
| 1 | 2 | 3 | 4 | 5 | 6 | 7 | 8 | 9 | 10 | 11 | |
| Nagaland | 19,78,502 | 10,24,649 | 9,53,853 | 13,42,434 | 7,23,957 | 6,18,477 | 79.55 | 82.75 | 76.11 | 6.64 | |
| 1. Kohima | 2,67,988 | 1,38,966 | 1,29,022 | 1,97,489 | 1,07,038 | 90,451 | 85.23 | 88.69 | 81.48 | 7.21 | |
| 2. Dimapur | 3,78,811 | 1,97,394 | 1,81,417 | 2,78,037 | 1,50,142 | 1,27,895 | 84.79 | 87.54 | 81.77 | 5.77 | |
| 3. Phek | 1,63,418 | 83,743 | 79,675 | 1,05,893 | 57,926 | 47,967 | 78.05 | 83.66 | 72.21 | 11.45 | |
| 4. Mokokchung | 1,94,622 | 1,01,092 | 93,530 | 1,59,494 | 83,479 | 76,015 | 91.62 | 92.18 | 91.01 | 1.17 | |
| 5. Wokha | 1,66,343 | 84,505 | 81,838 | 1,28,208 | 67,385 | 60,823 | 87.69 | 90.81 | 84.48 | 6.33 | |
| 6. Zunheboto | 1,40,757 | 71,217 | 69,540 | 1,02,881 | 53,504 | 49,377 | 85.26 | 87.85 | 82.62 | 5.23 | |
| 7. Tuensang | 1,96,596 | 1,01,933 | 94,663 | 1,17,511 | 63,653 | 53,858 | 73.08 | 76.31 | 69.59 | 6.72 | |
| 8. Mon | 2,50,260 | 1,31,753 | 1,18,507 | 1,19,626 | 67,432 | 52,194 | 56.99 | 60.94 | 52.58 | 8.36 | |
| 9. Peren | 95,219 | 49,714 | 45,505 | 62,204 | 34,584 | 27,620 | 77.95 | 82.84 | 72.58 | 10.26 | |
| 10. Kiphire | 74,004 | 37,830 | 36,174 | 41,232 | 22,675 | 18,557 | 69.54 | 74.88 | 63.97 | 10.91 | |
| 11. Longleng | 50,484 | 26,502 | 23,982 | 29,859 | 16,139 | 13,720 | 72.17 | 74.48 | 69.63 | 4.85 | |

Source:- Directorate Of Census Operation

Table-4.2: Gender-wise Progress of Literacy rate in Nagaland from 1981 to 2011 Census

| Sl. No. | Year | % of Literates to total Population | | |
|---------|------|------------------------------------|-------|-------|
| | | Female | Male | Total |
| 1 | 2 | 3 | 4 | 5 |
| 1 | 1981 | 33.89 | 50.06 | 42.57 |
| 2 | 1991 | 54.51 | 66.27 | 60.59 |
| 3 | 2001 | 61.5 | 71.2 | 66.6 |
| 4 | 2011 | 76.11 | 82.75 | 79.55 |

1991: calculated from ST population

Source: Director Census Operation, Nagaland, Kohima.

Table-4.3: Decade-wise Literacy Rate by Sex in Nagaland and India from 1981 to 2011 Census.

| Sl. No. | Year | Nagaland | | | India | | |
|---------|------|----------|-------|-------|--------|------|-------|
| | | Female | Male | Total | Female | Male | Total |
| 1 | 2 | 3 | 4 | 5 | 6 | 7 | 8 |
| 1 | 1981 | 33.89 | 50.06 | 42.57 | N.A | N.A | N.A |
| 2 | 1991 | 54.51 | 66.27 | 60.59 | N.A | N.A | N.A |
| 3 | 2001 | 61.5 | 71.2 | 66.6 | 53.7 | 75.2 | 64.8 |
| 4 | 2011 | 76.11 | 82.75 | 79.55 | 64.6 | 80.9 | 73 |

*1991(Nagaland): calculated from ST population

Source: 1. Director Census Operation, Nagaland, Kohima. 2. Census of India.

Table-4.4: Distribution of Educational Levels and by Sex in Nagaland as per 2011 Census.

| Sl. No. | Educational Level | Rural | | | Urban | | | Total | | |
|---------|--|---------|--------|--------|---------|--------|--------|---------|--------|--------|
| | | Persons | Male | Female | Persons | Male | Female | Persons | Male | Female |
| 1 | 2 | 3 | 4 | 5 | 6 | 7 | 8 | 9 | 10 | 11 |
| 1. | Population attending educational institution | 429247 | 223201 | 206046 | 209339 | 107183 | 102156 | 638586 | 330384 | 308202 |
| 2. | Illiterates | 72405 | 37164 | 35241 | 29282 | 14795 | 14487 | 101687 | 51959 | 49728 |
| 3. | Literates | 356842 | 186037 | 170805 | 180057 | 92388 | 87669 | 536899 | 278425 | 258474 |
| 4. | Literate without educational level | 3909 | 2274 | 1635 | 1646 | 1018 | 628 | 5555 | 3292 | 2263 |
| 5. | Below Primary | 122065 | 64205 | 57860 | 44414 | 23170 | 21244 | 166479 | 87375 | 79104 |
| 6. | Primary | 101057 | 52357 | 48700 | 40672 | 20915 | 19757 | 141729 | 73272 | 68457 |
| 7. | Middle School | 66912 | 34432 | 32480 | 36085 | 18241 | 17844 | 102997 | 52673 | 50324 |
| 8. | Matric/Secondary | 30061 | 15373 | 14688 | 23160 | 11678 | 11482 | 53221 | 27051 | 26170 |
| 9. | Higher secondary/ Intermediate Pre-University/Senior Secondary | 22479 | 11701 | 10778 | 21984 | 11033 | 10951 | 44463 | 22734 | 21729 |
| 10. | Non-Technical Diploma/ Certificate not equal to degree | 76 | 40 | 36 | 87 | 31 | 56 | 163 | 71 | 92 |
| 11. | Technical Diploma/ Certificate not equal to degree | 558 | 359 | 199 | 751 | 488 | 263 | 1309 | 847 | 462 |
| 12. | Graduate & above | 8443 | 4618 | 3825 | 10782 | 5571 | 5211 | 19225 | 10189 | 9036 |

Source: Directorate of Census Operation, Nagaland: Kohima.

Table-4.5: District-wise literacy rates by sex as per 2001 and 2011 Census.

| Sl. No | District | As per 2001 Census | | | As per 2011 Census | | |
|--------|------------|--------------------|------|-------|--------------------|------|-------|
| | | Female | Male | Total | Female | Male | Total |
| 1 | 2 | 3 | 4 | 5 | 6 | 7 | 8 |
| 1 | Mon | 36.4 | 46.6 | 41.8 | 52.6 | 60.9 | 57.0 |
| 2 | Mokokchung | 81.6 | 86.0 | 83.9 | 91.0 | 92.2 | 91.6 |
| 3 | Zunheboto | 64.5 | 73.8 | 69.3 | 82.6 | 87.9 | 85.3 |
| 4 | Wokha | 75.3 | 85.3 | 80.5 | 84.5 | 90.8 | 87.7 |
| 5 | Dimapur | 71.8 | 81.1 | 76.9 | 81.8 | 87.5 | 84.8 |
| 6 | Phek | 62.3 | 78.4 | 70.6 | 72.2 | 83.7 | 78.1 |
| 7 | Tuensang | 49.5 | 59.7 | 54.9 | 69.6 | 76.3 | 73.1 |
| 8 | Longleng | 41.2 | 48.1 | 44.8 | 69.6 | 74.5 | 72.2 |
| 9 | Kiphire | 44.1 | 55.7 | 50.2 | 64.0 | 74.9 | 69.5 |
| 10 | Kohima | 71.8 | 83.5 | 78.0 | 81.5 | 88.7 | 85.2 |
| 11 | Peren | 59.4 | 72.1 | 65.9 | 72.6 | 82.8 | 77.9 |
| 12 | Nagaland | 61.5 | 71.2 | 66.6 | 76.1 | 82.8 | 79.6 |

Source: Director Census Operation, Nagaland, Kohima.

Table -4.6: Districtwise Percentage distribution of Literate person/ Level of Education by Sex as per Census 2011

| Districts | Population attending educational institution | | | | | | Illiterates | | | | | | Literates | | | | | |
|------------|--|-------|---------|--------|---------|---------|-------------|---------|--------|---------|---------|-------|-----------|--------|---------|---------|------|---------|
| | Persons | Male | M (in%) | Female | F (in%) | Persons | Males | M (in%) | Female | F (in%) | Persons | Male | M (in%) | Female | F (in%) | | | |
| | | | | | | | | | | | | | | | | Persons | Male | M (in%) |
| Nagaland | 638586 | 3E+05 | 51.74 | 308202 | 48.26 | 101687 | 51959 | 51.10 | 49728 | 48.90 | 536899 | 3E+05 | 51.86 | 3E+05 | 48.14 | | | |
| Mon | 62597 | 33185 | 53.01 | 29412 | 46.99 | 10535 | 5519 | 52.39 | 5016 | 47.61 | 52062 | 27666 | 53.14 | 24396 | 46.86 | | | |
| Mokokchung | 59300 | 30621 | 51.64 | 28679 | 48.36 | 7751 | 3944 | 50.88 | 3807 | 49.12 | 51549 | 26677 | 51.75 | 24872 | 48.25 | | | |
| Zunheboto | 50565 | 25488 | 50.41 | 25077 | 49.59 | 6284 | 3210 | 51.08 | 3074 | 48.92 | 44281 | 22278 | 50.31 | 22003 | 49.69 | | | |
| Wokha | 55202 | 28274 | 51.22 | 26928 | 48.78 | 7177 | 3612 | 50.33 | 3565 | 49.67 | 48025 | 24662 | 51.35 | 23363 | 48.65 | | | |
| Dimapur | 128950 | 66337 | 51.44 | 62613 | 48.56 | 20129 | 10222 | 50.78 | 9907 | 49.22 | 108821 | 56115 | 51.57 | 52706 | 48.43 | | | |
| Phek | 56302 | 29437 | 52.28 | 26865 | 47.72 | 11411 | 5898 | 51.69 | 5513 | 48.31 | 44891 | 23539 | 52.44 | 21352 | 47.56 | | | |
| Tuensang | 58696 | 30805 | 52.48 | 27891 | 47.52 | 9169 | 4735 | 51.64 | 4434 | 48.36 | 49527 | 26070 | 52.64 | 23457 | 47.36 | | | |
| Longleng | 15470 | 8001 | 51.72 | 7469 | 48.28 | 2357 | 1202 | 51.00 | 1155 | 49.00 | 13113 | 6799 | 51.85 | 6314 | 48.15 | | | |
| Kiphire | 22959 | 12146 | 52.90 | 10813 | 47.10 | 4120 | 2087 | 50.66 | 2033 | 49.34 | 18839 | 10059 | 53.39 | 8780 | 46.61 | | | |
| Kohima | 96817 | 49230 | 50.85 | 47587 | 49.15 | 15664 | 7881 | 50.31 | 7783 | 49.69 | 81153 | 41349 | 50.95 | 39804 | 49.05 | | | |
| Peren | 31728 | 16860 | 53.14 | 14868 | 46.86 | 7090 | 3649 | 51.47 | 3441 | 48.53 | 24638 | 13211 | 53.62 | 11427 | 46.38 | | | |

Continue...

| Districts | Literate without Educational level | | | | Below primary | | | | Primary | | | | | | |
|------------|------------------------------------|------|---------|--------|---------------|---------|--------|---------|---------|---------|---------|--------|---------|--------|---------|
| | Persons | Male | M (in%) | Female | F (in%) | Persons | Male | M (in%) | Female | F (in%) | Persons | Male | M (in%) | Female | F (in%) |
| | Nagaland | 5555 | 3292 | 59.26 | 2263 | 40.74 | 166479 | 87375 | 52.48 | 79104 | 47.52 | 141729 | 73272 | 51.70 | 68457 |
| Mon | 1453 | 1126 | 77.49 | 327 | 22.51 | 20868 | 10903 | 52.25 | 9965 | 47.75 | 16161 | 8417 | 52.08 | 7744 | 47.92 |
| Mokokchung | 462 | 304 | 65.80 | 158 | 34.20 | 15718 | 8333 | 53.02 | 7385 | 46.98 | 13688 | 7160 | 52.31 | 6528 | 47.69 |
| Zunheboto | 326 | 172 | 52.76 | 154 | 47.24 | 13545 | 7017 | 51.81 | 6528 | 48.19 | 11824 | 6028 | 50.98 | 5796 | 49.02 |
| Wokha | 246 | 113 | 45.93 | 133 | 54.07 | 12911 | 6626 | 51.32 | 6285 | 48.68 | 13122 | 6703 | 51.08 | 6419 | 48.92 |
| Dimapur | 622 | 313 | 50.32 | 309 | 49.68 | 29007 | 15297 | 52.74 | 13710 | 47.26 | 24619 | 12719 | 51.66 | 11900 | 48.34 |
| Phek | 376 | 203 | 53.99 | 173 | 46.01 | 14918 | 7901 | 52.96 | 7017 | 47.04 | 12872 | 6628 | 51.49 | 6244 | 48.51 |
| Tuensang | 476 | 219 | 46.01 | 257 | 53.99 | 19726 | 10516 | 53.31 | 9210 | 46.69 | 14382 | 7415 | 51.56 | 6967 | 48.44 |
| Longleng | 113 | 47 | 41.59 | 66 | 58.41 | 4003 | 2117 | 52.89 | 1886 | 47.11 | 3909 | 2016 | 51.57 | 1893 | 48.43 |
| Kiphire | 241 | 124 | 51.45 | 117 | 48.55 | 7480 | 3980 | 53.21 | 3500 | 46.79 | 5273 | 2789 | 52.89 | 2484 | 47.11 |
| Kohima | 1013 | 550 | 54.29 | 463 | 45.71 | 19935 | 10258 | 51.46 | 9677 | 48.54 | 18603 | 9484 | 50.98 | 9119 | 49.02 |
| Peren | 227 | 121 | 53.30 | 106 | 46.70 | 8368 | 4427 | 52.90 | 3941 | 47.10 | 7276 | 3913 | 53.78 | 3363 | 46.22 |

Continue...

| Districts | Middle | | | | | | Matric/Secondary | | | | | |
|------------|----------|--------|-------------|---------|---------------|---------|------------------|-------------|---------|---------------|-------|--|
| | Persons | Males | Males (in%) | Females | Females (in%) | Persons | Males | Males (in%) | Females | Females (in%) | | |
| | Nagaland | 102997 | 52673 | 51.14 | 50324 | 48.86 | 53221 | 27051 | 50.83 | 26170 | 49.17 | |
| Mon | 8619 | 4437 | 51.48 | 4182 | 48.52 | 2731 | 1505 | 55.11 | 1226 | 44.89 | | |
| Mokokchung | 10486 | 5377 | 51.28 | 5109 | 48.72 | 5201 | 2567 | 49.36 | 2634 | 50.64 | | |
| Zunheboto | 9261 | 4444 | 47.99 | 4817 | 52.01 | 4277 | 2054 | 48.02 | 2223 | 51.98 | | |
| Wokha | 11444 | 5848 | 51.10 | 5596 | 48.90 | 5212 | 2662 | 51.07 | 2550 | 48.93 | | |
| Dimapur | 19957 | 10197 | 51.09 | 9760 | 48.91 | 13329 | 6679 | 50.11 | 6650 | 49.89 | | |
| Phek | 8422 | 4362 | 51.79 | 4060 | 48.21 | 4221 | 2197 | 52.05 | 2024 | 47.95 | | |
| Tuensang | 8831 | 4620 | 52.32 | 4211 | 47.68 | 3137 | 1656 | 52.79 | 1481 | 47.21 | | |
| Longleng | 2797 | 1404 | 50.20 | 1393 | 49.80 | 1300 | 655 | 50.38 | 645 | 49.62 | | |
| Kiphire | 3394 | 1760 | 51.86 | 1634 | 48.14 | 1324 | 709 | 53.55 | 615 | 46.45 | | |
| Kohima | 15057 | 7657 | 50.85 | 7400 | 49.15 | 10405 | 5269 | 50.64 | 5136 | 49.36 | | |
| Peren | 4729 | 2567 | 54.28 | 2162 | 45.72 | 2084 | 1098 | 52.69 | 986 | 47.31 | | |

Continue...

| Districts | Higher Secondary/ Intermediate/Pre-University /Senior Secondary | | | | | | Non-technical diploma or certificate not equal to degree | | | | | |
|------------|---|-------|-------------|---------|---------------|--|--|-------|-------------|---------|---------------|--|
| | Persons | Males | Males (in%) | Females | Females (in%) | | Persons | Males | Males (in%) | Females | Females (in%) | |
| Nagaland | 44463 | 22734 | 51.13 | 21729 | 48.87 | | 163 | 71 | 43.56 | 92 | 56.44 | |
| Mon | 1366 | 781 | 57.17 | 585 | 42.83 | | 5 | 4 | 80.00 | 1 | 20.00 | |
| Mokokchung | 4199 | 2003 | 47.70 | 2196 | 52.30 | | 33 | 13 | 39.39 | 20 | 60.61 | |
| Zunheboto | 3365 | 1683 | 50.01 | 1682 | 49.99 | | 20 | 11 | 55.00 | 9 | 45.00 | |
| Wokha | 3641 | 1908 | 52.40 | 1733 | 47.60 | | 2 | 1 | 50.00 | 1 | 50.00 | |
| Dimapur | 13029 | 6519 | 50.03 | 6510 | 49.97 | | 33 | 16 | 48.48 | 17 | 51.52 | |
| Phek | 2902 | 1586 | 54.65 | 1316 | 45.35 | | 5 | 2 | 40.00 | 3 | 60.00 | |
| Tuensang | 2099 | 1151 | 54.84 | 948 | 45.16 | | 5 | 1 | 20.00 | 4 | 80.00 | |
| Longleng | 707 | 398 | 56.29 | 309 | 43.71 | | 6 | 3 | 50.00 | 3 | 50.00 | |
| Kiphire | 770 | 468 | 60.78 | 302 | 39.22 | | 2 | 1 | 50.00 | 1 | 50.00 | |
| Kohima | 11072 | 5522 | 49.87 | 5550 | 50.13 | | 51 | 18 | 35.29 | 33 | 64.71 | |
| Peren | 1313 | 715 | 54.46 | 598 | 45.54 | | 1 | 1 | 100.00 | 0 | 0.00 | |

Continue...

| Districts | Technical diploma or certificate not equal to degree | | | | | | Graduate & above | | | | | |
|------------|--|-------|-------------|---------|---------------|---------|------------------|-------------|---------|---------------|--|--|
| | Persons | Males | Males (in%) | Females | Females (in%) | Persons | Males | Males (in%) | Females | Females (in%) | | |
| Nagaland | 1309 | 847 | 64.71 | 462 | 35.29 | 19225 | 10189 | 53.00 | 9036 | 47.00 | | |
| Mon | 28 | 17 | 60.71 | 11 | 39.29 | 516 | 316 | 61.24 | 200 | 38.76 | | |
| Mokokchung | 132 | 95 | 71.97 | 37 | 28.03 | 1481 | 753 | 50.84 | 728 | 49.16 | | |
| Zunheboto | 150 | 96 | 64.00 | 54 | 36.00 | 1320 | 672 | 50.91 | 648 | 49.09 | | |
| Wokha | 75 | 39 | 52.00 | 36 | 48.00 | 1186 | 672 | 56.66 | 514 | 43.34 | | |
| Dimapur | 475 | 314 | 66.11 | 161 | 33.89 | 7445 | 3899 | 52.37 | 3546 | 47.63 | | |
| Phek | 50 | 30 | 60.00 | 20 | 40.00 | 1013 | 565 | 55.77 | 448 | 44.23 | | |
| Tuensang | 32 | 20 | 62.50 | 12 | 37.50 | 760 | 436 | 57.37 | 324 | 42.63 | | |
| Longleng | 6 | 4 | 66.67 | 2 | 33.33 | 251 | 142 | 56.57 | 109 | 43.43 | | |
| Kiphire | 11 | 6 | 54.55 | 5 | 45.45 | 267 | 175 | 65.54 | 92 | 34.46 | | |
| Kohima | 335 | 221 | 65.97 | 114 | 34.03 | 4472 | 2261 | 50.56 | 2211 | 49.44 | | |
| Peren | 15 | 5 | 33.33 | 10 | 66.67 | 514 | 298 | 57.98 | 216 | 42.02 | | |

Source: Director Census Operation, Nagaland, Kohima.

End of table 4.6

Table-4.7: District-wise percentage of female Graduates & above to total Graduates and above in Nagaland as per 2011 Census .

| Sl. No. | District | Rural | | | Urban | | | Persons | | |
|---------|------------|-------|--------|-------------------|-------|--------|-------------------|---------|--------|-------------------|
| | | Total | Female | Percentage (in %) | Total | Female | Percentage (in %) | Total | Female | Percentage (in %) |
| 1 | 2 | 3 | 4 | 5 | 6 | 7 | 8 | 9 | 10 | 11 |
| 1 | Mon | 204 | 52 | 25.49 | 312 | 148 | 47.44 | 516 | 200 | 38.76 |
| 2 | Mokokchung | 825 | 379 | 45.94 | 656 | 349 | 53.20 | 1481 | 728 | 49.16 |
| 3 | Zunheboto | 847 | 400 | 47.23 | 473 | 248 | 52.43 | 1320 | 648 | 49.09 |
| 4 | Wokha | 671 | 275 | 40.98 | 515 | 239 | 46.41 | 1186 | 514 | 43.34 |
| 5 | Dimapur | 2587 | 1240 | 47.93 | 4858 | 2306 | 47.47 | 7445 | 3546 | 47.63 |
| 6 | Phek | 602 | 264 | 43.85 | 411 | 184 | 44.77 | 1013 | 448 | 44.23 |
| 7 | Tuensang | 243 | 106 | 43.62 | 517 | 218 | 42.17 | 760 | 324 | 42.63 |
| 8 | Longleng | 172 | 72 | 41.86 | 79 | 37 | 46.84 | 251 | 109 | 43.43 |
| 9 | Kiphire | 103 | 39 | 37.86 | 164 | 53 | 32.32 | 267 | 92 | 34.46 |
| 10 | Kohima | 1864 | 863 | 46.30 | 2608 | 1348 | 51.69 | 4472 | 2211 | 49.44 |
| 11 | Peren | 325 | 135 | 41.54 | 189 | 81 | 42.86 | 514 | 216 | 42.02 |
| 12 | Nagaland | 8443 | 3825 | 45.30 | 10782 | 5211 | 48.33 | 19225 | 9036 | 47.00 |

Source: Director Census Operation, Nagaland, Kohima.

Table 4.8 (A): Gross Enrolment Ratio in Schools for General Education in Nagaland 2019-20

| Sl No. | District | GER Primary | | | GER Upper Primary | | | GER Elementary | | | GER Secondary | | | GER Hr.Secondary | | |
|--------------------|------------|-------------|------|------|-------------------|------|------|----------------|------|------|---------------|------|------|------------------|-----|-----|
| | | B | G | T | B | G | T | B | G | T | B | G | T | B | G | T |
| 1 | DIMAPUR | 299% | 296% | 298% | 140% | 144% | 142% | 216% | 216% | 216% | 106% | 114% | 110% | 89% | 99% | 94% |
| 2 | KIPHIRE | 130% | 133% | 131% | 57% | 58% | 57% | 93% | 94% | 93% | 37% | 47% | 42% | 9% | 11% | 10% |
| 3 | KOHIMA | 154% | 151% | 153% | 86% | 89% | 88% | 118% | 118% | 118% | 73% | 77% | 75% | 72% | 74% | 73% |
| 4 | LONGLENG | 118% | 130% | 123% | 58% | 64% | 61% | 87% | 97% | 92% | 36% | 47% | 41% | 10% | 13% | 11% |
| 5 | MOKOKCHUNG | 147% | 140% | 144% | 66% | 65% | 65% | 101% | 97% | 99% | 49% | 55% | 52% | 22% | 32% | 27% |
| 6 | MON | 154% | 165% | 160% | 57% | 69% | 63% | 103% | 116% | 109% | 35% | 40% | 37% | 13% | 13% | 13% |
| 7 | PEREN | 157% | 163% | 159% | 71% | 76% | 73% | 110% | 116% | 113% | 54% | 51% | 52% | 20% | 19% | 20% |
| 8 | PHEK | 100% | 100% | 100% | 48% | 55% | 51% | 73% | 76% | 75% | 41% | 46% | 44% | 16% | 20% | 18% |
| 9 | TUENSANG | 129% | 130% | 130% | 53% | 57% | 55% | 89% | 92% | 90% | 35% | 41% | 38% | 6% | 9% | 7% |
| 10 | WOKHA | 87% | 87% | 87% | 45% | 44% | 44% | 63% | 63% | 63% | 36% | 40% | 38% | 13% | 14% | 13% |
| 11 | ZUNHEBOTO | 137% | 136% | 137% | 60% | 65% | 62% | 95% | 98% | 96% | 41% | 48% | 44% | 12% | 16% | 14% |
| State Total | | 163% | 165% | 164% | 74% | 79% | 77% | 116% | 119% | 118% | 55% | 61% | 58% | 34% | 38% | 36% |

Source: UDISE/DSE

Table 4.8 (B): Gross Enrolment Ratio in Schools for General Education in Nagaland 2020-21.

| Sl No. | District | GER Primary | | | GER Upper Primary | | | GER Elementary | | | GER Secondary | | | GER Hr.Secondary | | |
|--------|-------------|-------------|------|------|-------------------|------|------|----------------|------|------|---------------|------|------|------------------|-----|-----|
| | | B | G | T | B | G | T | B | G | T | B | G | T | B | G | T |
| 1 | DIMAPUR | 439% | 444% | 441% | 147% | 153% | 150% | 259% | 264% | 261% | 110% | 118% | 114% | 77% | 92% | 84% |
| 2 | KIPHIRE | 184% | 190% | 187% | 60% | 62% | 61% | 109% | 112% | 111% | 41% | 52% | 47% | 8% | 12% | 10% |
| 3 | KOHIMA | 223% | 218% | 220% | 89% | 89% | 89% | 140% | 138% | 139% | 75% | 80% | 77% | 70% | 75% | 73% |
| 4 | LONGLENG | 184% | 198% | 190% | 56% | 63% | 59% | 106% | 117% | 111% | 37% | 47% | 42% | 9% | 12% | 11% |
| 5 | MOKOKCHUNG | 227% | 217% | 222% | 71% | 68% | 70% | 124% | 118% | 121% | 52% | 56% | 54% | 25% | 33% | 29% |
| 6 | MON | 234% | 250% | 242% | 63% | 73% | 67% | 128% | 140% | 134% | 38% | 46% | 42% | 12% | 15% | 13% |
| 7 | PEREN | 235% | 239% | 237% | 76% | 78% | 77% | 134% | 139% | 136% | 53% | 52% | 52% | 18% | 17% | 17% |
| 8 | PHEK | 148% | 146% | 147% | 49% | 55% | 52% | 86% | 89% | 87% | 39% | 48% | 43% | 14% | 19% | 16% |
| 9 | TUENSANG | 194% | 192% | 193% | 54% | 59% | 56% | 106% | 109% | 107% | 40% | 47% | 44% | 8% | 12% | 10% |
| 10 | WOKHA | 144% | 138% | 141% | 42% | 46% | 44% | 76% | 79% | 77% | 37% | 39% | 38% | 14% | 16% | 15% |
| 11 | ZUNHEBOTO | 220% | 220% | 220% | 60% | 65% | 62% | 116% | 121% | 119% | 37% | 46% | 41% | 11% | 16% | 13% |
| | State Total | 245% | 247% | 246% | 77% | 82% | 80% | 140% | 144% | 142% | 57% | 64% | 60% | 31% | 37% | 34% |

Source: UDISE/Directorate of School Education, Nagaland, Kohima.

Table 4.9 (A): Net Enrolment Ratio in Schools for General Education in Nagaland 2019-20

| SI No. | District | NER Primary | | | NER Upper Primary | | | NER Elementary | | | NER Secondary | | | NER Hr.Secondary | | |
|--------|-------------|-------------|------|------|-------------------|-----|-----|----------------|------|------|---------------|-----|-----|------------------|-----|-----|
| | | B | G | T | B | G | T | B | G | T | B | G | T | B | G | T |
| 1 | DIMAPUR | 233% | 232% | 232% | 94% | 98% | 96% | 160% | 160% | 160% | 61% | 69% | 65% | 46% | 58% | 52% |
| 2 | KIPHIRE | 115% | 116% | 115% | 43% | 43% | 43% | 78% | 78% | 78% | 25% | 33% | 29% | 5% | 6% | 5% |
| 3 | KOHIMA | 132% | 128% | 130% | 55% | 65% | 65% | 96% | 95% | 95% | 48% | 53% | 50% | 46% | 49% | 48% |
| 4 | LONGLENG | 97% | 109% | 103% | 39% | 43% | 41% | 68% | 76% | 72% | 21% | 27% | 24% | 3% | 3% | 3% |
| 5 | MOKOKCHUNG | 122% | 119% | 120% | 49% | 49% | 49% | 81% | 79% | 80% | 29% | 31% | 30% | 13% | 21% | 17% |
| 6 | MON | 134% | 142% | 138% | 46% | 54% | 50% | 87% | 97% | 92% | 25% | 27% | 26% | 9% | 8% | 9% |
| 7 | PEREN | 124% | 129% | 127% | 50% | 54% | 52% | 84% | 89% | 86% | 36% | 30% | 33% | 11% | 10% | 11% |
| 8 | PHEK | 85% | 87% | 86% | 37% | 42% | 39% | 60% | 63% | 61% | 28% | 32% | 30% | 9% | 11% | 10% |
| 9 | TUENSANG | 111% | 110% | 111% | 40% | 41% | 40% | 73% | 73% | 73% | 23% | 27% | 25% | 3% | 4% | 3% |
| 10 | WOKHA | 78% | 78% | 78% | 35% | 36% | 36% | 54% | 55% | 54% | 24% | 25% | 24% | 5% | 6% | 6% |
| 11 | ZUNHEBOTO | 121% | 120% | 120% | 46% | 52% | 49% | 79% | 84% | 81% | 27% | 31% | 29% | 10% | 14% | 12% |
| | State Total | 135% | 137% | 136% | 54% | 58% | 56% | 92% | 95% | 93% | 35% | 39% | 37% | 19% | 23% | 21% |

Source: UDISE-2019-20

Table 4.9 (B): Net Enrolment Ratio in Schools for General Education in Nagaland 2020-21

| Sl No. | District | NER Primary | | | NER Upper Primary | | | NER Elementary | | | NER Secondary | | | NER Hr.Secondary | | |
|-------------|------------|-------------|------|------|-------------------|------|------|----------------|------|------|---------------|-----|-----|------------------|-----|-----|
| | | B | G | T | B | G | T | B | G | T | B | G | T | B | G | T |
| 1 | DIMAPUR | 355% | 357% | 356% | 102% | 107% | 105% | 200% | 202% | 201% | 67% | 73% | 70% | 39% | 55% | 47% |
| 2 | KIPHIRE | 175% | 180% | 177% | 52% | 53% | 53% | 101% | 103% | 102% | 34% | 41% | 37% | 4% | 7% | 5% |
| 3 | KOHIMA | 193% | 186% | 189% | 68% | 67% | 68% | 115% | 113% | 114% | 50% | 53% | 51% | 43% | 49% | 46% |
| 4 | LONGLENG | 159% | 170% | 164% | 42% | 49% | 45% | 88% | 97% | 92% | 23% | 26% | 24% | 5% | 9% | 7% |
| 5 | MOKOKCHUNG | 190% | 185% | 187% | 50% | 48% | 49% | 98% | 94% | 96% | 32% | 35% | 33% | 16% | 21% | 18% |
| 6 | MON | 198% | 207% | 202% | 49% | 53% | 51% | 106% | 112% | 108% | 27% | 32% | 29% | 8% | 10% | 9% |
| 7 | PEREN | 204% | 206% | 205% | 57% | 58% | 58% | 111% | 114% | 112% | 35% | 35% | 35% | 11% | 8% | 9% |
| 8 | PHEK | 134% | 132% | 133% | 38% | 42% | 40% | 74% | 76% | 75% | 27% | 30% | 29% | 5% | 6% | 6% |
| 9 | TUENSANG | 165% | 161% | 163% | 39% | 40% | 40% | 86% | 85% | 86% | 24% | 25% | 25% | 4% | 5% | 5% |
| 10 | WOKHA | 134% | 128% | 131% | 35% | 38% | 36% | 68% | 70% | 69% | 26% | 28% | 27% | 8% | 11% | 9% |
| 11 | ZUNHEBOTO | 177% | 176% | 177% | 39% | 42% | 41% | 88% | 91% | 89% | 19% | 24% | 21% | 6% | 8% | 7% |
| State Total | | 207% | 207% | 207% | 57% | 60% | 58% | 113% | 115% | 114% | 37% | 41% | 39% | 17% | 22% | 20% |

Source: Directorate of School Education, Nagaland, Kohima.

Table 4.10(A): GENDER PARITY INDEX DURING 2019-2020

| Sl.No | District | GPI Primary | GPI Upper Primary | GPI Elementary | Proportion of Girls in Primary | Proportion of Girls in U/Primary | Proportion of Girls in Elementary |
|-------|--------------|-------------|-------------------|----------------|--------------------------------|----------------------------------|-----------------------------------|
| 1 | DIMAPUR | 0.99 | 1.03 | 1 | 0.49 | 0.5 | 0.49 |
| 2 | KIPHIRE | 1.02 | 1.02 | 1.01 | 0.49 | 0.5 | 0.49 |
| 3 | KOHIMA | 0.98 | 1.03 | 1 | 0.49 | 0.5 | 0.5 |
| 4 | LONGLENG | 1.11 | 1.1 | 1.11 | 0.49 | 0.49 | 0.49 |
| 5 | MOKOKCHUNG | 0.96 | 0.99 | 0.96 | 0.47 | 0.49 | 0.48 |
| 6 | MON | 1.07 | 1.22 | 1.12 | 0.5 | 0.52 | 0.51 |
| 7 | PEREN | 1.04 | 1.07 | 1.05 | 0.49 | 0.49 | 0.49 |
| 8 | PHEK | 1 | 1.13 | 1.05 | 0.48 | 0.5 | 0.49 |
| 9 | TUENSANG | 1.01 | 1.07 | 1.03 | 0.49 | 0.5 | 0.49 |
| 10 | WOKHA | 1 | 1 | 1 | 0.49 | 0.49 | 0.49 |
| 11 | ZUNHEBOTO | 0.99 | 1.08 | 1.03 | 0.49 | 0.5 | 0.5 |
| | STATE TOTAL: | 1.01 | 1.07 | 1.03 | 0.49 | 0.5 | 0.49 |

Source: Directorate of School Education (UDISE)

Table 4.10(B): District Wise number of Girls per 100 Boys Enrolled in Primary, Middle, Secondary & Hr. Secondary Schools 2020-21.

| Sl. No | District | GPI Primary | GPI Upper Primary | GPI Elementary | Proportion of Girls in Primary | Proportion of Girls in U/Primary | Proportion of Girls in Elementary |
|--------|-------------|-------------|-------------------|----------------|--------------------------------|----------------------------------|-----------------------------------|
| 1 | DIMAPUR | 0.95 | 1.08 | 0.99 | 0.41 | 0.52 | 0.50 |
| 2 | KIPHIRE | 0.96 | 1.01 | 0.98 | 0.42 | 0.50 | 0.49 |
| 3 | KOHIMA | 0.96 | 0.99 | 0.97 | 0.42 | 0.50 | 0.49 |
| 4 | LONGLENG | 0.96 | 0.99 | 0.97 | 0.46 | 0.50 | 0.49 |
| 5 | MOKOKCHUNG | 0.93 | 0.98 | 0.94 | 0.40 | 0.49 | 0.49 |
| 6 | MON | 0.91 | 0.94 | 0.92 | 0.40 | 0.48 | 0.48 |
| 7 | PEREN | 0.98 | 0.93 | 0.96 | 0.38 | 0.48 | 0.49 |
| 8 | PHEK | 0.93 | 1.00 | 0.95 | 0.42 | 0.50 | 0.49 |
| 9 | TUENSANG | 0.92 | 1.03 | 0.95 | 0.39 | 0.51 | 0.49 |
| 10 | WOKHA | 0.99 | 0.99 | 0.99 | 0.42 | 0.50 | 0.50 |
| 11 | ZUNHEBOTO | 0.97 | 1.02 | 0.99 | 0.42 | 0.50 | 0.50 |
| | STATE TOTAL | 0.95 | 1.01 | 0.97 | 0.42 | 0.50 | 0.49 |

Source: UDISE+ 2020-21

Table 4.11(A): Number of Female Teachers per 100 male Teachers in Nagaland 2020-21.

| Govt. Teachers | Total Govt. Teachers | | | Primary Teachers | | | Upper Primary Teachers | | | Secondary & Hr. Secondary Teachers | | |
|----------------|----------------------|------|-------|------------------|------|-------|------------------------|------|-------|------------------------------------|------|-------|
| | M | F | Total | M | F | Total | M | F | Total | M | F | Total |
| DIMAPUR | 2448 | 1436 | 3884 | 1143 | 626 | 1769 | 1035 | 669 | 1704 | 270 | 141 | 411 |
| KIPHIRE | 300 | 570 | 870 | 170 | 312 | 482 | 85 | 180 | 265 | 45 | 78 | 123 |
| KOHIMA | 1187 | 829 | 2016 | 489 | 308 | 797 | 441 | 360 | 801 | 257 | 161 | 418 |
| LONGLENG | 340 | 446 | 786 | 202 | 247 | 449 | 85 | 159 | 244 | 53 | 40 | 93 |
| MOKOKCHUNG | 1442 | 1111 | 2553 | 793 | 551 | 1344 | 390 | 386 | 776 | 259 | 174 | 433 |
| MON | 583 | 992 | 1575 | 354 | 572 | 926 | 110 | 290 | 400 | 119 | 130 | 249 |
| PEREN | 399 | 480 | 879 | 155 | 189 | 344 | 164 | 213 | 377 | 80 | 78 | 158 |
| PHEK | 583 | 1015 | 1598 | 289 | 454 | 743 | 150 | 316 | 466 | 144 | 245 | 389 |
| TUENSANG | 946 | 887 | 1833 | 647 | 413 | 1060 | 170 | 303 | 473 | 129 | 171 | 300 |
| WOKHA | 501 | 720 | 1221 | 260 | 348 | 608 | 148 | 243 | 391 | 93 | 129 | 222 |
| ZUNHEBOTO | 898 | 966 | 1864 | 379 | 377 | 756 | 415 | 476 | 891 | 104 | 113 | 217 |
| Grand Total | 9627 | 9452 | 19079 | 4881 | 4397 | 9278 | 3193 | 3595 | 6788 | 1553 | 1460 | 3013 |

Source: Directorate of School Education, Nagaland: Kohima.

Table 4.11(B): GPI Teachers 2020-21.

| Govt. Teachers | GPI (Gender Parity Index) | | | |
|----------------|---------------------------|---------------|----------------|-------|
| | Primary | Upper Primary | Sec & Hr. Sec. | Total |
| DIMAPUR | 1.83 | 1.55 | 1.91 | 1.70 |
| KIPHIRE | 0.54 | 0.47 | 0.58 | 0.53 |
| KOHIMA | 1.59 | 1.23 | 1.60 | 1.43 |
| LONGLENG | 0.82 | 0.53 | 1.33 | 0.76 |
| MOKOKCHUNG | 1.44 | 1.01 | 1.49 | 1.30 |
| MON | 0.62 | 0.38 | 0.92 | 0.59 |
| PEREN | 0.82 | 0.77 | 1.03 | 0.83 |
| PHEK | 0.64 | 0.47 | 0.59 | 0.57 |
| TUENSANG | 1.57 | 0.56 | 0.75 | 1.07 |
| WOKHA | 0.75 | 0.61 | 0.72 | 0.70 |
| ZUNHEBOTO | 1.01 | 0.87 | 0.92 | 0.93 |
| Grand Total | 1.11 | 0.89 | 1.06 | 1.02 |

Source: Directorate of School Education, Nagaland: Kohima.

Table 4.12(A): District Wise Enrolment by size in Various Categories In Nagaland During 2019-2020
Enrollment - All Management

| Sl. No | District | Primary (Classes 1-5) | | | Upper Primary (Classes 6-8) | | | High School (Classes 9 & 10) | | | Higher Secondary (Classes 11 & 12) | | |
|--------|-------------|-----------------------|--------|--------|-----------------------------|-------|-------|------------------------------|-------|-------|------------------------------------|-------|-------|
| | | Boys | Girls | Total | Boys | Girls | Total | Boys | Girls | Total | Boys | Girls | Total |
| 1 | Mon | 18684 | 18290 | 36974 | 5240 | 5764 | 11004 | 2470 | 2462 | 4932 | 866 | 772 | 1638 |
| 2 | Dimapur | 45671 | 42925 | 88596 | 16037 | 16089 | 32126 | 9048 | 9220 | 18268 | 7312 | 7567 | 14879 |
| 3 | Kiphire | 5999 | 5629 | 11628 | 1827 | 1813 | 3640 | 890 | 1005 | 1895 | 188 | 224 | 412 |
| 4 | Kohima | 15828 | 15343 | 31171 | 6967 | 7053 | 14020 | 4377 | 4532 | 8909 | 4284 | 4167 | 8451 |
| 5 | Longleng | 3678 | 3586 | 7264 | 1219 | 1179 | 2398 | 507 | 599 | 1106 | 127 | 148 | 275 |
| 6 | Mokokchung | 8005 | 7199 | 15204 | 3193 | 3060 | 6253 | 1869 | 1931 | 3800 | 855 | 1154 | 2009 |
| 7 | Peren | 7422 | 7068 | 14490 | 2540 | 2489 | 5029 | 1377 | 1275 | 2652 | 503 | 430 | 933 |
| 8 | Phek | 8286 | 7711 | 15997 | 3092 | 3120 | 6212 | 1905 | 1981 | 3886 | 683 | 797 | 1480 |
| 9 | Tuensang | 13817 | 12998 | 26815 | 4344 | 4353 | 8697 | 2092 | 2278 | 4370 | 353 | 441 | 794 |
| 10 | Wokha | 4927 | 4904 | 9831 | 2112 | 2006 | 4118 | 1272 | 1315 | 2587 | 447 | 476 | 923 |
| 11 | Zunheboto | 7999 | 7753 | 15752 | 2834 | 2821 | 5655 | 1434 | 1598 | 3032 | 412 | 548 | 960 |
| | Grand Total | 140316 | 133406 | 273722 | 49405 | 49747 | 99152 | 27241 | 28196 | 55437 | 16030 | 16724 | 32754 |

Enrollment - Only Government

| Sl. No | District | Primary (Class 1 - 5) | | | Upper Primary (Class 6 - 8) | | | Secondary (Class 9 & 10) | | | Hr. Secondary (Class 11 & 12) | | |
|--------|-------------|-----------------------|-------|--------|-----------------------------|-------|-------|--------------------------|-------|-------|-------------------------------|-------|-------|
| | | Boys | Girls | Total | Boys | Girls | Total | Boys | Girls | Total | Boys | Girls | Total |
| 1 | Mon | 8691 | 10104 | 18795 | 1976 | 2898 | 4874 | 814 | 1026 | 1840 | 503 | 498 | 1001 |
| 2 | Dimapur | 16104 | 16261 | 32365 | 3939 | 5158 | 9097 | 1294 | 1705 | 2999 | 638 | 626 | 1264 |
| 3 | Kiphire | 2051 | 2359 | 4410 | 552 | 705 | 1257 | 232 | 287 | 519 | 78 | 114 | 192 |
| 4 | Kohima | 3484 | 3837 | 7321 | 1582 | 1993 | 3575 | 762 | 957 | 1719 | 820 | 732 | 1552 |
| 5 | Longleng | 1485 | 1599 | 3084 | 503 | 548 | 1051 | 197 | 276 | 473 | 148 | 127 | 275 |
| 6 | Mokokchung | 3829 | 3409 | 7238 | 1366 | 1339 | 2705 | 758 | 852 | 1610 | 493 | 411 | 904 |
| 7 | Peren | 3858 | 3774 | 7632 | 1045 | 1260 | 2305 | 425 | 556 | 981 | 249 | 171 | 420 |
| 8 | Phek | 3197 | 3117 | 6314 | 1279 | 1435 | 2714 | 795 | 995 | 1790 | 537 | 484 | 1021 |
| 9 | Tuensang | 6746 | 7333 | 14079 | 1864 | 2153 | 4017 | 689 | 950 | 1639 | 441 | 353 | 794 |
| 10 | Wokha | 1453 | 1532 | 2985 | 584 | 586 | 1170 | 364 | 410 | 774 | 294 | 293 | 587 |
| 11 | Zunheboto | 3421 | 3405 | 6826 | 981 | 1003 | 1984 | 445 | 580 | 1025 | 194 | 177 | 371 |
| | Grand Total | 54319 | 56730 | 111049 | 15671 | 19078 | 34749 | 6775 | 8594 | 15369 | 4395 | 3986 | 8381 |

Source: Directorate of School Education (UDISE)

Table- 4.12(B): District Wise Enrolment by size in Various Categories in Nagaland during 2020-21

Enrollment - All Management

| District | Primary (Classes I-V) | | | Upper Primary (Classes VI-VIII) | | | High School (Classes IX-X) | | | Higher Secondary (Classes XI-XII) | | | Total |
|-------------|-----------------------|--------|--------|---------------------------------|-------|-------|----------------------------|-------|-------|-----------------------------------|-------|-------|--------|
| | Boys | Girls | Total | Boys | Girls | Total | Boys | Girls | Total | Boys | Girls | Total | |
| Mon | 15444 | 14719 | 36246 | 5481 | 5924 | 11405 | 2603 | 2833 | 5436 | 840 | 906 | 1746 | 54833 |
| Dimapur | 37842 | 36305 | 85920 | 15994 | 16204 | 32198 | 9019 | 9341 | 18360 | 6615 | 7279 | 13894 | 150372 |
| Kiphire | 4755 | 4570 | 10776 | 1874 | 1862 | 3736 | 975 | 1160 | 2135 | 194 | 236 | 430 | 17077 |
| Kohima | 13809 | 13236 | 29058 | 6836 | 6792 | 13628 | 4413 | 4555 | 8968 | 4128 | 4242 | 8370 | 60024 |
| Longleng | 3046 | 2835 | 7168 | 1160 | 1132 | 2292 | 526 | 605 | 1131 | 125 | 155 | 280 | 10871 |
| Mokokchung | 6396 | 5809 | 14658 | 3176 | 2978 | 6154 | 1940 | 1926 | 3866 | 956 | 1210 | 2166 | 26844 |
| Peren | 5463 | 5327 | 13962 | 2599 | 2416 | 5015 | 1385 | 1301 | 2686 | 432 | 392 | 824 | 22487 |
| Phek | 6678 | 6223 | 14980 | 3092 | 3080 | 6172 | 1783 | 1986 | 3769 | 655 | 761 | 1416 | 26337 |
| Tuensang | 10649 | 9746 | 24832 | 4268 | 4400 | 8668 | 2373 | 2524 | 4897 | 487 | 638 | 1125 | 39522 |
| Wokha | 4218 | 4156 | 9829 | 1930 | 1917 | 3847 | 1298 | 1334 | 2632 | 479 | 551 | 1030 | 17338 |
| Zunhehoto | 6606 | 6431 | 15353 | 2655 | 2699 | 5354 | 1277 | 1479 | 2756 | 399 | 531 | 930 | 24393 |
| Grand Total | 114906 | 109357 | 262782 | 49065 | 49404 | 98469 | 27592 | 29044 | 56636 | 15310 | 16901 | 32211 | 450098 |

Enrollment - Only Government

| District | Primary (Class 1- 5) | | | Upper Primary (Class 6 - 8) | | | Secondary (Class 9 & 10) | | | Hr. Secondary (Class 11 & 12) | | | Total |
|-------------|----------------------|-------|-------|-----------------------------|-------|-------|--------------------------|-------|-------|-------------------------------|-------|-------|--------|
| | Boys | Girls | Total | Boys | Girls | Total | Boys | Girls | Total | Boys | Girls | Total | |
| Mon | 5485 | 6608 | 12093 | 2131 | 3052 | 5183 | 873 | 1259 | 2132 | 537 | 556 | 1093 | 20501 |
| Dimapur | 9281 | 10009 | 19290 | 4136 | 5175 | 9311 | 1285 | 1840 | 3125 | 587 | 663 | 1250 | 32976 |
| Kiphire | 1260 | 1503 | 2763 | 542 | 739 | 1281 | 291 | 398 | 689 | 150 | 136 | 286 | 5019 |
| Kohima | 2135 | 2515 | 4650 | 1543 | 1949 | 3492 | 772 | 982 | 1754 | 656 | 840 | 1496 | 11392 |
| Longleng | 979 | 1036 | 2015 | 455 | 512 | 967 | 210 | 267 | 477 | 125 | 155 | 280 | 3739 |
| Mokokchung | 2302 | 2009 | 4311 | 1358 | 1275 | 2633 | 807 | 832 | 1639 | 373 | 507 | 880 | 9463 |
| Peren | 2111 | 2098 | 4209 | 991 | 1203 | 2194 | 410 | 540 | 950 | 172 | 280 | 452 | 7805 |
| Phek | 1870 | 1868 | 3738 | 1253 | 1390 | 2643 | 740 | 997 | 1737 | 461 | 507 | 968 | 9086 |
| Tuensang | 4290 | 4746 | 9036 | 1754 | 2218 | 3972 | 804 | 1059 | 1863 | 398 | 513 | 911 | 15782 |
| Wokha | 828 | 854 | 1682 | 547 | 595 | 1142 | 405 | 445 | 850 | 307 | 331 | 638 | 4312 |
| Zunhehoto | 2207 | 2214 | 4421 | 845 | 933 | 1778 | 425 | 537 | 962 | 158 | 178 | 336 | 7497 |
| Grand Total | 32748 | 35460 | 68208 | 15555 | 19041 | 34596 | 7022 | 9156 | 16178 | 3924 | 4666 | 8590 | 127572 |

Source: UDISE

Table 4.13(A): DROPOUT RATE DURING 2019-20

| Sl. No | District | Primary Level | | | Upper Primary Level | | | Elementary Level | | | Secondary Level | | | Hr. Secondary Level | | |
|--------------|-----------|---------------|-------|-------|---------------------|-------|-------|------------------|-------|-------|-----------------|-------|-------|---------------------|-------|-------|
| | | Boys | Girls | Total | Boys | Girls | Total | Boys | Girls | Total | Boys | Girls | Total | Boys | Girls | Total |
| 1 | DIMAPUR | 7.22 | 5.13 | 6.21 | 10.67 | 6.92 | 8.8 | 8.4 | 5.77 | 7.11 | 16.56 | 15.09 | 15.82 | 9.72 | 5.92 | 7.78 |
| 2 | KIPHIRE | 5.79 | 6.65 | 6.21 | 9.93 | 5.27 | 7.59 | 7.09 | 6.19 | 6.65 | 54.03 | 49.55 | 51.73 | 17.55 | 21.13 | 19.37 |
| 3 | KOHIMA | 2.38 | 0.67 | 1.53 | 6.38 | 1.79 | 4.09 | 3.94 | 1.11 | 2.53 | 8.01 | 6.64 | 7.33 | 8.06 | 5.21 | 6.64 |
| 4 | LONGLENG | 12.9 | 11.45 | 12.19 | 4.95 | -0.97 | 2.11 | 10.29 | 7.46 | 8.92 | 54.66 | 51.29 | 52.87 | 13.11 | -5 | 3.44 |
| 5 | MOKKCHUNG | 6.94 | 8.17 | 7.52 | 7.95 | 1.71 | 4.91 | 7.31 | 5.72 | 6.55 | 32.63 | 24.74 | 28.57 | 22.09 | 9.36 | 15.06 |
| 6 | MON | 8.85 | 5.66 | 7.28 | 13.14 | 8.13 | 10.54 | 10.09 | 6.42 | 8.26 | 36.96 | 41.01 | 39 | 26.14 | 17.98 | 22.27 |
| 7 | PEREN | 7.07 | 5.45 | 6.28 | 2.62 | -1.86 | 0.47 | 5.52 | 2.95 | 4.28 | 40.94 | 43.74 | 42.31 | 18.6 | 7.32 | 13.43 |
| 8 | PHEK | 5.35 | 4.61 | 5 | 10.54 | 3.68 | 7.13 | 7.25 | 4.25 | 5.8 | 44 | 42.23 | 43.08 | 15.91 | 9.32 | 12.27 |
| 9 | TUENSANG | 6.09 | 5.68 | 5.89 | 5.75 | 4.96 | 5.36 | 5.98 | 5.44 | 5.72 | 56.44 | 53.02 | 54.67 | 30.81 | 22.54 | 26.32 |
| 10 | WOKHA | 8.53 | 6.99 | 7.77 | 5.58 | 1.75 | 3.77 | 7.37 | 5.02 | 6.23 | 43.31 | 36.44 | 39.84 | 4.39 | 1.14 | 2.68 |
| 11 | ZUNHEBOTO | 9.77 | 8.63 | 9.21 | 6.87 | 4.26 | 5.58 | 8.78 | 7.11 | 7.96 | 36.51 | 37.91 | 37.26 | 18.63 | -0.93 | 8.01 |
| STATE TOTAL: | | 4.84 | 3.8 | 4.33 | 4.46 | 1.23 | 2.85 | 4.71 | 2.89 | 3.82 | 28.37 | 27.16 | 27.76 | 12.27 | 7.05 | 9.6 |

Source: Directorate of School Education (UDISE)

Table 4.13(B): Dropout Rate During 2020-21

| Sl. | District | Primary Level | | | Upper Primary Level | | | Elementary Level | | | Secondary Level | | | Hr. Secondary Level | | |
|--------------|------------|---------------|--------|--------|---------------------|--------|-------|------------------|-------|-------|-----------------|--------|--------|---------------------|---------|---------|
| | | Boys | Girls | Total | Boys | Girls | Total | Boys | Girls | Total | Boys | Girls | Total | Boys | Girls | Total |
| 1 | DIMPUR | 5.19% | 3.09% | 4.17% | 4.40% | 0.39% | 2.39% | 4.92% | 2.13% | 3.55% | 18.14% | 15.63% | 16.87% | 15.03% | 8.34% | 11.63% |
| 2 | KIPHIRE | 11.54% | 9.79% | 10.69% | 5.97% | -1.05% | 2.47% | 9.82% | 6.32% | 8.10% | 15.51% | 12.54% | 13.93% | 127.13% | 118.30% | 122.33% |
| 3 | KOHIMA | 3.43% | 2.78% | 3.11% | 0.37% | 0.94% | 0.66% | 2.25% | 2.05% | 2.15% | 13.32% | 10.90% | 12.09% | 1.24% | -0.91% | 0.18% |
| 4 | LONGLENG | 7.67% | 10.85% | 9.23% | 5.74% | 5.51% | 5.63% | 7.02% | 9.06% | 8.02% | 34.71% | 19.70% | 26.58% | 96.85% | 100.00% | 98.55% |
| 5 | MOKOKCHUNG | 4.47% | 4.66% | 4.56% | 3.07% | 1.21% | 2.16% | 3.96% | 3.34% | 3.67% | 12.20% | 8.80% | 10.47% | 36.96% | 25.39% | 30.31% |
| 6 | MON | 7.91% | 8.70% | 8.30% | 6.68% | 4.75% | 5.67% | 7.55% | 7.47% | 7.51% | 20.40% | 18.44% | 19.42% | 82.22% | 73.06% | 77.90% |
| 7 | PEREN | 6.44% | 6.78% | 6.61% | -1.18% | 2.85% | 0.82% | 3.80% | 5.41% | 4.59% | 23.46% | 24.94% | 24.17% | 76.74% | 83.26% | 79.74% |
| 8 | PHEK | 4.24% | 4.95% | 4.58% | 5.79% | 1.70% | 3.73% | 4.78% | 3.75% | 4.28% | 23.04% | 13.88% | 18.37% | 62.52% | 54.71% | 58.31% |
| 9 | TUENSANG | 8.67% | 7.60% | 8.15% | 7.07% | 2.07% | 4.56% | 8.17% | 5.79% | 7.00% | 18.59% | 16.86% | 17.69% | 109.35% | 84.81% | 95.72% |
| 10 | WOKHA | 2.42% | 3.08% | 2.75% | 3.50% | 1.40% | 2.48% | 2.85% | 2.43% | 2.64% | 15.64% | 5.10% | 10.28% | 56.82% | 60.50% | 58.72% |
| 11 | ZUNHEBOTO | 6.97% | 7.70% | 7.33% | 8.61% | 3.90% | 6.26% | 7.54% | 6.35% | 6.95% | 27.48% | 16.65% | 21.77% | 109.95% | 79.74% | 92.71% |
| STATE TOTAL: | | 6.00% | 5.41% | 5.71% | 4.32% | 1.68% | 3.00% | 5.42% | 4.09% | 4.77% | 18.41% | 14.59% | 16.46% | 27.75% | 22.46% | 25.05% |

Source: UDISE+ 2020-21

Table 4.14(A): Toilet Facilities In School During 2019-2020

| Sl. No | District | Total Govt. Schools | School with Toilet | School with Girls Toilet | School with Functional Girls Toilet |
|-------------|------------|---------------------|--------------------|--------------------------|-------------------------------------|
| 1 | MON | 227 | 211 | 198 | 193 |
| 2 | DIMAPUR | 289 | 287 | 283 | 272 |
| 3 | KIPHIRE | 110 | 101 | 88 | 73 |
| 4 | KOHIMA | 170 | 169 | 162 | 156 |
| 5 | LONGLENG | 88 | 87 | 87 | 87 |
| 6 | MOKOKCHUNG | 197 | 197 | 195 | 190 |
| 7 | PEREN | 133 | 125 | 122 | 121 |
| 8 | PHEK | 186 | 183 | 177 | 165 |
| 9 | TUENSANG | 208 | 184 | 177 | 149 |
| 10 | WOKHA | 149 | 131 | 127 | 122 |
| 11 | ZUNHEBOTO | 233 | 215 | 214 | 205 |
| Grand Total | | 1990 | 1890 | 1830 | 1733 |

Source: Directorate of School Education (UDISE)

Table 4.14(B): Toilet Facilities in School During 2020-2021

| Sl. No | District | Total Govt. Schools | School with Toilet | School with Girls Toilet | Functional Girls Toilet |
|--------|-------------|---------------------|--------------------|--------------------------|-------------------------|
| 1 | MON | 223 | 221 | 208 | 202 |
| 2 | DIMAPUR | 289 | 287 | 284 | 267 |
| 3 | KIPHIRE | 108 | 88 | 81 | 67 |
| 4 | KOHIMA | 170 | 168 | 162 | 157 |
| 5 | LONGLENG | 88 | 88 | 88 | 88 |
| 6 | MOKOKCHUNG | 198 | 196 | 193 | 185 |
| 7 | PEREN | 132 | 123 | 119 | 114 |
| 8 | PHEK | 173 | 169 | 162 | 150 |
| 9 | TUENSANG | 207 | 182 | 174 | 146 |
| 10 | WOKHA | 141 | 121 | 117 | 113 |
| 11 | ZUNHEBOTO | 224 | 204 | 203 | 191 |
| 12 | Grand Total | 1953 | 1847 | 1791 | 1680 |

Source: UDISE+ 2020-21

Table 4.15(A): Result of High School Leaving Certificate Examination

| Year | 2019 | | | 2020 | | | 2021 | | | | |
|--------|--------------|--------|----------|--------|----------|----------|--------|----------|----------|--------|----------|
| | Type of Exam | Gender | Appeared | Passed | Passed % | Appeared | Passed | Passed % | Appeared | Passed | Passed % |
| Matric | | Male | 11175 | 7641 | 68.38 | 10443 | 7210 | 69.04 | 11233 | 7669 | 68.27 |
| | | Female | 12014 | 8194 | 68.20 | 11949 | 8470 | 70.88 | 12375 | 8719 | 70.46 |
| | | Total | 23189 | 15835 | 68.29 | 22392 | 15680 | 70.03 | 23608 | 16388 | 69.42 |

Table 4.15(B): Result of High School Leaving Certificate (Compartmental) Examination

| Year | 2019 | | | 2020 | | | 2021 | | | | |
|--------|--------------|--------|----------|--------|----------|----------|--------|----------|----------|--------|----------|
| | Type of Exam | Gender | Appeared | Passed | Passed % | Appeared | Passed | Passed % | Appeared | Passed | Passed % |
| Matric | | Male | 412 | 174 | 42.23 | - | - | - | 351 | 219 | 62.39 |
| | | Female | 543 | 274 | 50.46 | - | - | - | 394 | 242 | 61.42 |
| | | Total | 955 | 448 | 46.91 | - | - | - | 745 | 461 | 61.88 |

*Compartmental Exams were not conducted during 2020 due to the COVID pandemic.

Source: Nagaland Board of School Education

Table 4.16: Result of Higher Secondary School Leaving Certificate Examination.

| Year | 2019 | | | 2020 | | | 2021 | | | | |
|-------------|--------|--------|----------|--------|----------|----------|--------|----------|----------|--------|----------|
| | Stream | Gender | Appeared | Passed | Passed % | Appeared | Passed | Passed % | Appeared | Passed | Passed % |
| Arts | Male | | 5404 | 3663 | 67.78 | 5319 | 3485 | 65.52 | 6145 | 3852 | 62.69 |
| | Female | | 6456 | 5165 | 80 | 6279 | 4850 | 77.24 | 6879 | 5183 | 75.35 |
| | Total | | 11860 | 8828 | 74.44 | 11598 | 8335 | 71.87 | 13024 | 9035 | 69.37 |
| Commerce | Male | | 796 | 567 | 71.23 | 745 | 514 | 68.99 | 814 | 572 | 70.27 |
| | Female | | 523 | 419 | 80.11 | 592 | 495 | 83.61 | 533 | 430 | 80.68 |
| | Total | | 1319 | 986 | 74.75 | 1337 | 1009 | 75.47 | 1347 | 1002 | 74.39 |
| Science | Male | | 1285 | 987 | 76.81 | 1280 | 961 | 75.08 | 1236 | 1083 | 87.62 |
| | Female | | 1356 | 1162 | 85.69 | 1245 | 1084 | 87.07 | 1227 | 1167 | 95.11 |
| | Total | | 2641 | 2149 | 81.37 | 2525 | 2045 | 80.99 | 2463 | 2250 | 91.35 |
| Grand Total | | 15820 | 11963 | 75.62 | 15460 | 11389 | 73.67 | 16834 | 12287 | 72.99 | |

Source: Nagaland Board of School Education

Table-4.17(A): District-wise Students and Lecturers strength by gender in Colleges in Nagaland, 2020-21.

| Sl.No | District | Students | | | Lecturers | | | Student Lecturer Ratio |
|-------|------------|----------|-------|-------|-----------|------|-------|------------------------|
| | | Female | Male | Total | Female | Male | Total | |
| 1 | 2 | 3 | 4 | 5 | 6 | 7 | 8 | 9 |
| 1 | Mon | 245 | 252 | 497 | 14 | 12 | 26 | 19:1 |
| 2 | Mokokchung | 1128 | 890 | 2018 | 79 | 49 | 128 | 16:1 |
| 3 | Zunheboto | 285 | 180 | 465 | 15 | 12 | 27 | 17:1 |
| 4 | Wokha | 139 | 146 | 285 | 24 | 18 | 42 | 7:1 |
| 5 | Dimapur | 7198 | 6069 | 13267 | 307 | 220 | 527 | 25:1 |
| 6 | Phek | 335 | 226 | 561 | 40 | 33 | 73 | 8:1 |
| 7 | Tuensang | 480 | 391 | 871 | 32 | 20 | 52 | 17:1 |
| 8 | Longleng | 77 | 86 | 163 | 11 | 12 | 23 | 7:1 |
| 9 | Kiphire | 100 | 87 | 187 | 4 | 14 | 18 | 10:1 |
| 10 | Kohima | 6814 | 5949 | 12763 | 296 | 223 | 519 | 25:1 |
| 11 | Peren | 273 | 205 | 478 | 21 | 15 | 36 | 13:1 |
| 12 | Nagaland | 17074 | 14481 | 31555 | 843 | 628 | 1471 | 21:1 |

Source: Directorate of Higher Education, Nagaland, Kohima

Table-4.17(B): District-wise Students and Lecturers strength by gender in Colleges in Nagaland, 2021-22.

| Sl.No | District | Students | | | Lecturers | | | Student Lecturer Ratio |
|-------|------------|----------|-------|-------|-----------|------|-------|------------------------|
| | | Female | Male | Total | Female | Male | Total | |
| 1 | 2 | 3 | 4 | 5 | 6 | 7 | 8 | 9 |
| 1 | Mon | 308 | 289 | 597 | 14 | 12 | 26 | 23:1 |
| 2 | Mokokchung | 933 | 645 | 1578 | 81 | 48 | 129 | 12:1 |
| 3 | Zunheboto | 284 | 180 | 464 | 15 | 12 | 27 | 17:1 |
| 4 | Wokha | 149 | 147 | 296 | 22 | 17 | 39 | 8:1 |
| 5 | Dimapur | 7391 | 5922 | 13313 | 312 | 228 | 540 | 25:1 |
| 6 | Phek | 400 | 256 | 656 | 40 | 31 | 71 | 9:1 |
| 7 | Tuensang | 381 | 293 | 674 | 31 | 20 | 51 | 13:1 |
| 8 | Longleng | 97 | 99 | 196 | 11 | 12 | 23 | 9:1 |
| 9 | Kiphire | 101 | 86 | 187 | 3 | 14 | 17 | 11:1 |
| 10 | Kohima | 7026 | 6323 | 13349 | 320 | 260 | 580 | 23:1 |
| 11 | Peren | 290 | 250 | 540 | 22 | 15 | 37 | 15:1 |
| 12 | Nagaland | 17360 | 14490 | 31850 | 871 | 669 | 1540 | 21:1 |

Source: Directorate of Higher Education, Nagaland, Kohima

Table-4.18(A): District-wise Students and Lecturers strength by gender in B. Ed. Colleges in Nagaland, 2020-21.

| Sl.No | District | Students | | | Lecturers | | | Student Lecturer Ratio |
|-------|------------|----------|------|-------|-----------|------|-------|------------------------|
| | | Female | Male | Total | Female | Male | Total | |
| 1 | 2 | 3 | 4 | 5 | 6 | 7 | 8 | 9 |
| 1 | Mon | | | | | | | |
| 2 | Mokokchung | 63 | 37 | 100 | 5 | 3 | 8 | 13:1 |
| 3 | Zunheboto | | | | | | | |
| 4 | Wokha | | | | | | | |
| 5 | Dimapur | 315 | 135 | 450 | 23 | 26 | 49 | 9:1 |
| 6 | Phek | | | | | | | |
| 7 | Tuensang | | | | | | | |
| 8 | Longleng | | | | | | | |
| 9 | Kiphire | | | | | | | |
| 10 | Kohima | 183 | 115 | 298 | 32 | 24 | 56 | 5:1 |
| 11 | Peren | | | | | | | |
| 12 | Nagaland | 561 | 287 | 848 | 60 | 53 | 113 | 8:1 |

Source: Directorate of Higher Education, Nagaland, Kohima

Table-4.18(B): District-wise Students and Lecturers strength by gender in B. Ed. Colleges in Nagaland, 2021-22.

| Sl.No | District | Students | | | Lecturers | | | Student Lecturer Ratio |
|-------|------------|----------|------|-------|-----------|------|-------|------------------------|
| | | Female | Male | Total | Female | Male | Total | |
| 1 | 2 | 3 | 4 | 5 | 6 | 7 | 8 | 9 |
| 1 | Mon | | | | | | | |
| 2 | Mokokchung | 71 | 24 | 95 | 5 | 3 | 8 | 12:1 |
| 3 | Zunheboto | | | | | | | |
| 4 | Wokha | | | | | | | |
| 5 | Dimapur | 315 | 130 | 445 | 23 | 25 | 48 | 9:1 |
| 6 | Phek | | | | | | | |
| 7 | Tuensang | | | | | | | |
| 8 | Longleng | | | | | | | |
| 9 | Kiphire | | | | | | | |
| 10 | Kohima | 210 | 99 | 309 | 29 | 25 | 54 | 6:1 |
| 11 | Peren | | | | | | | |
| 12 | Nagaland | 596 | 253 | 849 | 57 | 53 | 110 | 8:1 |

Source: Directorate of Higher Education, Nagaland, Kohima

Table-4.19(A): District-wise Students and Lecturers strength by gender wise in Law Colleges in Nagaland, 2020-21.

| Sl.No | District | Students | | | Lecturers | | |
|-------|------------|----------|------|-------|-----------|------|-------|
| | | Female | Male | Total | Female | Male | Total |
| 1 | 2 | 3 | 4 | 5 | 6 | 7 | 8 |
| 1 | Mon | | | | | | |
| 2 | Mokokchung | 7 | 13 | 20 | 3 | 4 | 7 |
| 3 | Zunheboto | | | | | | |
| 4 | Wokha | | | | | | |
| 5 | Dimapur | 30 | 30 | 60 | 2 | 4 | 6 |
| 6 | Phek | | | | | | |
| 7 | Tuensang | | | | | | |
| 8 | Longleng | | | | | | |
| 9 | Kiphire | | | | | | |
| 10 | Kohima | 63 | 70 | 133 | 4 | 2 | 6 |
| 11 | Peren | | | | | | |
| 12 | Nagaland | 100 | 113 | 213 | 9 | 10 | 19 |

Source: Directorate of Higher Education, Nagaland, Kohima

Table-4.19(B): District-wise Students and Lecturers strength by gender wise in Law Colleges in Nagaland, 2021-22.

| Sl.No | District | Students | | | Lecturers | | |
|-------|------------|----------|------|-------|-----------|------|-------|
| | | Female | Male | Total | Female | Male | Total |
| 1 | 2 | 3 | 4 | 5 | 6 | 7 | 8 |
| 1 | Mon | | | | | | |
| 2 | Mokokchung | 10 | 18 | 28 | 4 | 4 | 8 |
| 3 | Zunheboto | | | | | | |
| 4 | Wokha | | | | | | |
| 5 | Dimapur | 28 | 40 | 68 | 2 | 4 | 6 |
| 6 | Phek | | | | | | |
| 7 | Tuensang | | | | | | |
| 8 | Longleng | | | | | | |
| 9 | Kiphire | | | | | | |
| 10 | Kohima | 64 | 70 | 134 | 3 | 3 | 6 |
| 11 | Peren | | | | | | |
| 12 | Nagaland | 102 | 128 | 230 | 9 | 11 | 20 |

Source: Directorate of Higher Education, Nagaland, Kohima

Table-4.20(A): Result of different examination at Degree Level 2020-21

| 1 | Type of Exam | Gender | No. Appeared | No. Passed | Pass% |
|---|--------------|--------|--------------|------------|-------|
| 1 | 2 | 3 | 4 | 5 | 6 |
| 1 | B.A | Male | 3126 | 3047 | 97.47 |
| | | Female | 3970 | 3900 | 98.23 |
| | | Total | 7096 | 6947 | 97.9 |
| 2 | B. Sc | Male | 448 | 361 | 80.58 |
| | | Female | 407 | 374 | 91.89 |
| | | Total | 855 | 735 | 85.96 |
| 3 | B. Com | Male | 227 | 224 | 98.67 |
| | | Female | 281 | 281 | 100 |
| | | Total | 356 | 353 | 99.15 |
| 4 | B. Ed | Male | 197 | 182 | 92.38 |
| | | Female | 390 | 373 | 95.64 |
| | | Total | 587 | 555 | 94.54 |
| 5 | Law | Male | 72 | 34 | 47.22 |
| | | Female | 69 | 33 | 47.82 |
| | | Total | 141 | 67 | 47.51 |

Source: Directorate of Higher Education, Nagaland, Kohima

Table-4.20(B): Result of different examination at Degree Level 2021-22

| 1 | Type of Exam | Gender | No. Appeared | No. Passed | Pass% |
|---|--------------|--------|--------------|------------|-------|
| 1 | 2 | 3 | 4 | 5 | 6 |
| 1 | B.A | Male | 3120 | 3047 | 97.66 |
| | | Female | 3972 | 3919 | 98.66 |
| | | Total | 7092 | 6966 | 98.22 |
| 2 | B. Sc | Male | 239 | 237 | 99.16 |
| | | Female | 210 | 209 | 99.52 |
| | | Total | 449 | 446 | 99.33 |
| 3 | B. Com | Male | 428 | 425 | 99.29 |
| | | Female | 299 | 299 | 100 |
| | | Total | 722 | 719 | 99.5 |
| 4 | B. Ed | Male | 203 | 166 | 81.77 |
| | | Female | 413 | 377 | 91.28 |
| | | Total | 521 | 468 | 89.82 |
| 5 | Law | Male | 57 | 57 | 100 |
| | | Female | 53 | 53 | 100 |
| | | Total | 110 | 100 | 100 |

Source: Directorate of Higher Education, Nagaland, Kohima

Table 4.21: Year and Gender-wise number of students undergoing Under-Graduate Degree Courses in Medical & Allied and Para-Medical/ Agri. & Allied Courses within and outside the state during 2019-20 to 2021-22 Session

| Sl. No. | Name of the Course | 2019-20 | | | 2020-21 | | | 2021-22 | | |
|---------|---------------------|---------|--------|-------|---------|--------|-------|---------|--------|-------|
| | | Male | Female | Total | Male | Female | Total | Male | Female | Total |
| 1 | MBBS | 24 | 39 | 63 | 24 | 39 | 63 | 30 | 31 | 61 |
| 2 | BDS | 0 | 12 | 12 | 4 | 8 | 12 | 2 | 9 | 11 |
| 3 | BASLP | 0 | 1 | 1 | 0 | 1 | 1 | 0 | 1 | 1 |
| 4 | BHMS (Homeo) | 0 | 0 | 0 | 1 | 1 | 2 | 0 | 2 | 2 |
| 5 | BAMS (AYUS) | 0 | 0 | 0 | 0 | 1 | 1 | 0 | 1 | 1 |
| 6 | Bv.Sc. & AH | 8 | 11 | 19 | 3 | 13 | 16 | 2 | 6 | 8 |
| 7 | B. Agri | 20 | 26 | 46 | 20 | 28 | 48 | 23 | 25 | 48 |
| 8 | B. Sc. Horticulture | 2 | 10 | 12 | 5 | 9 | 14 | 1 | 12 | 13 |
| 9 | B. Sc. Fishery | 2 | 3 | 5 | 3 | 3 | 6 | 2 | 4 | 6 |
| 10 | B. Pharmacy | 0 | 5 | 5 | 2 | 3 | 5 | 4 | 6 | 10 |
| 11 | B. Sc. Nursing | 0 | 10 | 10 | 1 | 9 | 10 | 2 | 9 | 11 |
| 12 | B. Sc. MLT | 0 | 3 | 3 | 0 | 3 | 3 | 0 | 3 | 3 |
| 13 | B. Sc. RIT | 1 | 2 | 3 | 0 | 3 | 3 | 0 | 3 | 3 |
| 14 | B. Sc. OOT | 0 | 3 | 3 | 1 | 2 | 3 | 1 | 2 | 3 |
| 15 | B. Sc. Sericulture | 2 | 0 | 2 | 0 | 2 | 2 | 2 | 0 | 2 |
| 16 | Home Science | 0 | 0 | 0 | 0 | 0 | 0 | 0 | 2 | 2 |
| 17 | Forestry | 3 | 0 | 3 | 2 | 1 | 3 | 0 | 3 | 3 |
| Total | | 62 | 125 | 187 | 66 | 126 | 192 | 69 | 119 | 188 |

Source: Directorate of Technical Education, Kohima, Nagaland.

Table 4.22: Year-wise and Gender number of student for undergoing under-graduate Engg. degree courses in various Instt./College within and outside the state from 2019-20 to 2021 - 2022

| Sl. No. | Name of the Courses | 2019-20 | | | 2020-21 | | | 2021-22 | | |
|---------|----------------------------------|---------|--------|-------|---------|--------|-------|---------|--------|-------|
| | | Male | Female | Total | Male | Female | Total | Male | Female | Total |
| 1 | Civil Engg. | 21 | 11 | 32 | 29 | 9 | 38 | 20 | 19 | 39 |
| 2 | Elect.&Electro. Engg. | 6 | 1 | 7 | 3 | 0 | 3 | 3 | 1 | 4 |
| 3 | Mechanical Engg. | 7 | 2 | 9 | 3 | 2 | 5 | 5 | 1 | 6 |
| 4 | Automobile Egg. | 0 | 0 | 0 | 0 | 0 | 0 | 0 | 0 | 0 |
| 5 | Computer Sc.& Engg | 5 | 3 | 8 | 3 | 4 | 7 | 2 | 1 | 3 |
| 6 | Computer Engg | 2 | 0 | 2 | 1 | 1 | 2 | 2 | 1 | 3 |
| 7 | Information Technology | 0 | 0 | 0 | 0 | 0 | 0 | 0 | 0 | 0 |
| 8 | Electronic &Comm. Engg. | 0 | 1 | 1 | 1 | 0 | 1 | 0 | 0 | 0 |
| 9 | Architecture | 1 | 0 | 1 | 2 | 0 | 2 | 1 | 0 | 1 |
| 10 | Chemical Engg. | 4 | 1 | 5 | 1 | 0 | 1 | 0 | 0 | 0 |
| 11 | Pharmacy. | 0 | 1 | 1 | 1 | 0 | 1 | 0 | 1 | 1 |
| 12 | Electrical Engineering | | | | 4 | 2 | 6 | 3 | 2 | 5 |
| 13 | Agricultural Engineering | | | | 1 | 0 | 1 | 1 | 0 | 1 |
| 14 | Communication & Information Engg | | | | | | | 0 | 1 | 1 |
| Total | | 46 | 20 | 66 | 49 | 18 | 67 | 37 | 27 | 64 |

Source: Directorate of Technical Education, Kohima

Table- 4.23: Year- wise and Gender- wise number of students selected for undergoing 3(three) Year Diploma courses in engineering within and outside the State during 2019 -20 to 2021-22.

| Sl.No. | Name of the course | 2019-20 | | | 2020-21 | | | 2021-22 | | |
|--------|--|---------|--------|-------|---------|--------|-------|---------|--------|-------|
| | | Male | Female | Total | Male | Female | Total | Male | Female | Total |
| 1 | Architecture Assistantship | | 5 | 5 | | | 0 | | 2 | 2 |
| 2 | Printing Technology | 2 | | 2 | 2 | | 2 | 1 | | 1 |
| 3 | Electronic & Comm.Engg. | 8 | 7 | 15 | 6 | 7 | 13 | 2 | | 2 |
| 4 | Diploma in Pharmacy | 2 | 1 | 3 | | | 0 | | 3 | 3 |
| 5 | Multimedia Technology | | | 0 | | | 0 | | | 0 |
| 6 | Electronic Engineering | | | 0 | | | 0 | | | 0 |
| 7 | Electrical & Electronics Engg. | 33 | 10 | 43 | 25 | 17 | 42 | 39 | 7 | 46 |
| 8 | Electronics &Tele Comm. Engg. | | 1 | 1 | | | 0 | | | 0 |
| 9 | Industrial Electronics | | | 0 | | | 0 | | | 0 |
| 10 | Automobile Engg. | 16 | 6 | 22 | 5 | 5 | 10 | 7 | | 7 |
| 11 | Mechanical Engg. | 15 | 8 | 23 | 16 | 6 | 22 | 12 | 2 | 14 |
| 12 | Garment & Fashion Technology | | | 0 | | | 0 | | | 0 |
| 13 | Comp.Aided Costume Design & Dress Making | | | 0 | | | 0 | | | 0 |
| 14 | Computer Science & Engineering | 16 | 6 | 22 | 14 | 5 | 19 | 17 | 6 | 23 |
| 15 | Travel & Tourism Management | | 1 | 1 | | | 0 | | | 0 |
| 16 | Information Technology | 4 | 5 | 9 | 7 | 5 | 12 | 1 | | 1 |
| 17 | Mining Engineering | 1 | | 1 | | | 0 | 1 | | 1 |
| 18 | Photography | 1 | | 1 | 2 | | 2 | | | 0 |
| 19 | Civil Engineering | 97 | 51 | 148 | 87 | 45 | 132 | 87 | 62 | 149 |
| 20 | Fashion Design & Apparel Production | 5 | 18 | 23 | 6 | 11 | 17 | 1 | 20 | 21 |
| | Total | 200 | 119 | 319 | 170 | 101 | 271 | 168 | 102 | 270 |

Source: Directorate of Technical Education, Kohima

Economy and Employment

Economy and Employment

Since women constitute almost half of the economically active population, their contribution to economic activity cannot be ignored. It may be noted that majority of Naga women are still engaged in agricultural activities. The Chapter includes the following tables-

- 5.1. District wise Workforce Participation Rate
- 5.2. District wise Female Work Participation Rates in Nagaland
- 5.3. Percentage of Main and Marginal Workers by Gender and Place of Residence in Nagaland and India.
- 5.4. Percentage Distribution of Workers (Main & Marginal) by Gender According to Categories of Workers in Nagaland
- 5.5. Year wise and sector wise Women Employment in Nagaland
- 5.6. District wise percentage of Women Employment in Nagaland
- 5.7. Employment position of Women as per Employment Exchanges in Nagaland
- 5.8. District wise Women Employment Registrations, Placements and On Live Register in Nagaland
- 5.9. Number of Youths passed out/Certified and placed under Nagaland PMKVY
- 5.10. Consolidated Statement of Applicants (Job Seekers) remaining on Live Register
- 5.11. Growth of Female employees in the State Government
- 5.12. Percentage distribution of Nagaland Government Employees according to Gender
- 5.13. Number of Registered Business Enterprises and Employees
- 5.14. Gender related statistics on Nagaland Shops & Establishment Act, 1986
- 5.15. Gender Statistics on Factories.
- 5.16. Gender related statistics on Trainees under Nagaland Board of Construction Workers (NBOCW) Welfare Board.
- 5.17. Gender Related Statistics on Labour Welfare Centre.
- 5.18. Gender Analysis of the Households (Rural) in Socio Economic and Caste Census (SECC), 2011.
- 5.19. Female Headed Households Summary in Socio Economic and Caste Census (SECC), 2011.
- 5.20. Broad Activity wise Distribution of Proprietary Establishments by Sector and Sex (Male, Female, Others) of the Owner.
- 5.21. Broad Activity wise Number and Percentage Distribution of Persons Employed in Proprietary Establishments by Sex of the Owners and Sector.
- 5.22. District and Sector wise Total Number of Handloom/Handicraft Establishments under Proprietary

Ownership by Sector and Sex of Owner

Some Important Findings

Workforce Participation Rate

Census 2011 shows that the combined workforce participation rate of Nagaland is 44.7 % for females and 53.4% for males. While there is no much gap between male (55.7%) and female (52.3%)

participation in the rural areas, there is a considerable male-female gap in the urban areas (female -25%, male- 47%). Districts of Mon, Zunheboto, Longleng and Peren have the maximum number of female workforce participation rate in rural areas and in the urban areas Peren district has the highest female workforce participation rate. (Refer table no. 5.1)

Workforce Participation Rate by Sex in Nagaland, 2011 Census

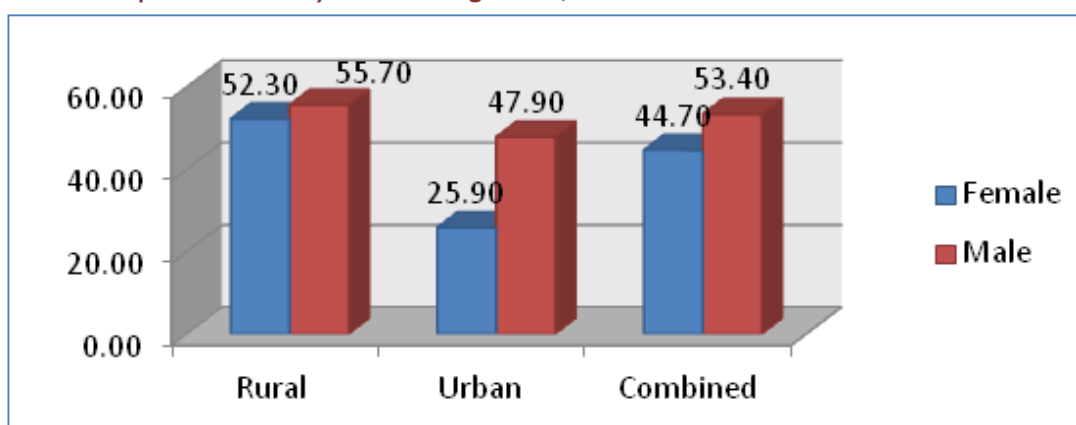

Main and Marginal Workers

- As per census 2011 report, main female workers (combined) in the state constitute 67.8 % of the total main worker population which is higher than national level percentage of 59.6 %, while males constitute 80.8 % which is slightly lower to the national level of 82.3%. In the marginal worker category, female workers constitute 29.9 % as compared to the male of 19.2 %. The percentage of female marginal workers in the state is very low as compared to the national level which has 40.4 %. (Refer table no. 5.3)

| Rural / Urban | Rural | | Urban | | Combined | |
|---|---------|-------|---------|-------|----------|-------|
| | Females | Males | Females | Males | Females | Males |
| Main Worker as % to total population | 70.5 | 78.3 | 67.8 | 87.7 | 67.8 | 80.8 |
| Marginal Worker as % to total population | 29.5 | 21.7 | 32.2 | 12.3 | 29.9 | 19.2 |

(Refer table no. 5.3)

Main & Marginal Workers in Percent (Nagaland)

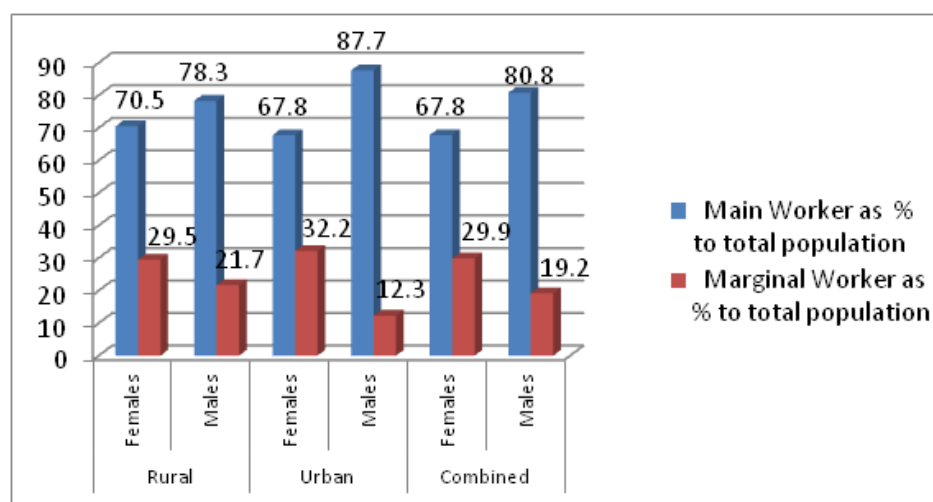

Categories of Workers

- In the categories of workers, it is interesting to note that the percentage of female cultivators (65.2%) and agricultural labourers (7.3%) are more than male cultivators (47.4 %) and agricultural labourers (5.8%) respectively. On the other hand, females have less percentage of workers (24.4%) in other workers category as compared to males which stands at 45%. (Refer table no. 5.4)

Categories of Workers (Combined)(in %)

| Categories of worker | Female | Male |
|----------------------------|--------|------|
| Cultivators | 65.2 | 47.4 |
| Agricultural Labourers | 7.3 | 5.8 |
| Household Industry Workers | 3.1 | 1.7 |
| Other Workers | 24.4 | 45 |
| All Wokers(WPR) | 44.7 | 53.4 |

(Refer table no. 5.4)

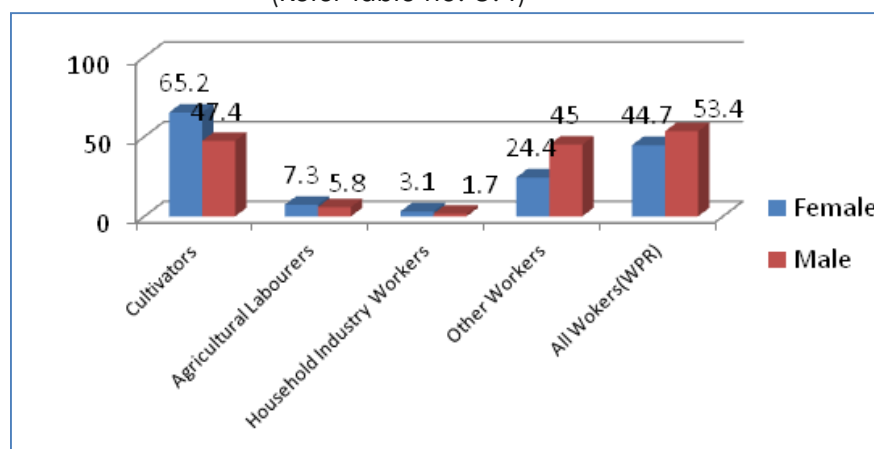

- As per 6th Economic Census 2013, DES, 24.96 % of female employees are engaged in agricultural activities and 33.39 % were engaged in non-agricultural activities as compared to their corresponding male counterparts which stood at 75.04 % for agricultural activities and 66.61 % for non-agricultural activities respectively. (Refer table no. 5.5)

Sector Wise Women Employment

- Number of women employed in organized sectors has been steadily increasing over the years. During 2005-06, 18.23% and 35.02% of women were engaged in public and private sector which has increased to 23.68% and 55.24% respectively during 2020-21. It is seen from the chart that women are ahead of men in private sector employment but are largely lagging behind in public sector employment. During 2020-21, female employment constituted 25.75% of the total employment. Tuensang/Kiphire District Employment Exchange Centre with 29.95% female registrations has the highest percentage of female employees in public sector and Kohima with 63.66% has the highest percentage of female employees in private sector. (Refer table no. 5.6 & 5.7)

Public Sector Women Employment in Nagaland from 2014-15 to 2020-21

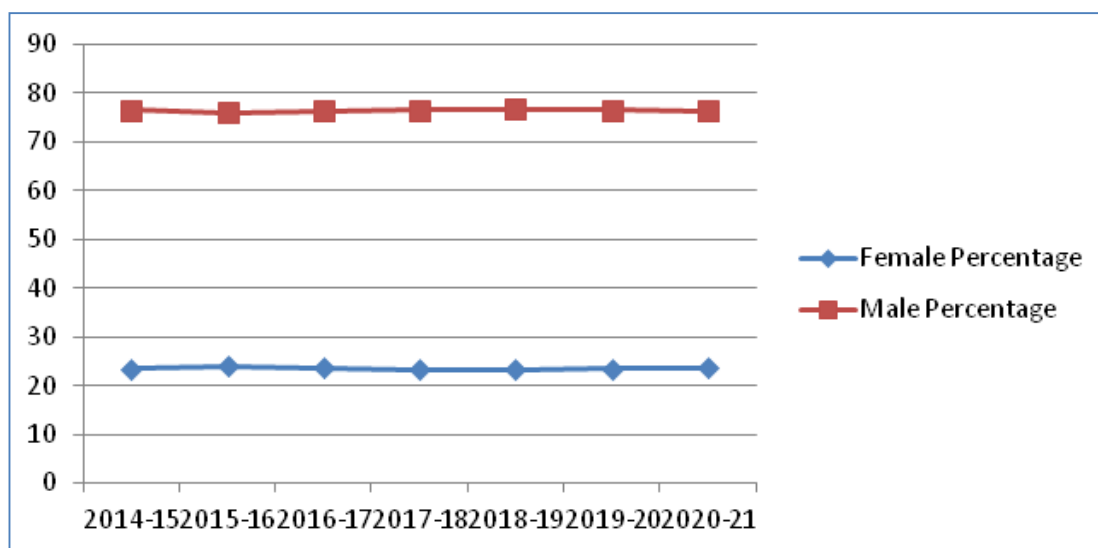

Private Sector Women Employment in Nagaland from 2014-15 to 2020-21

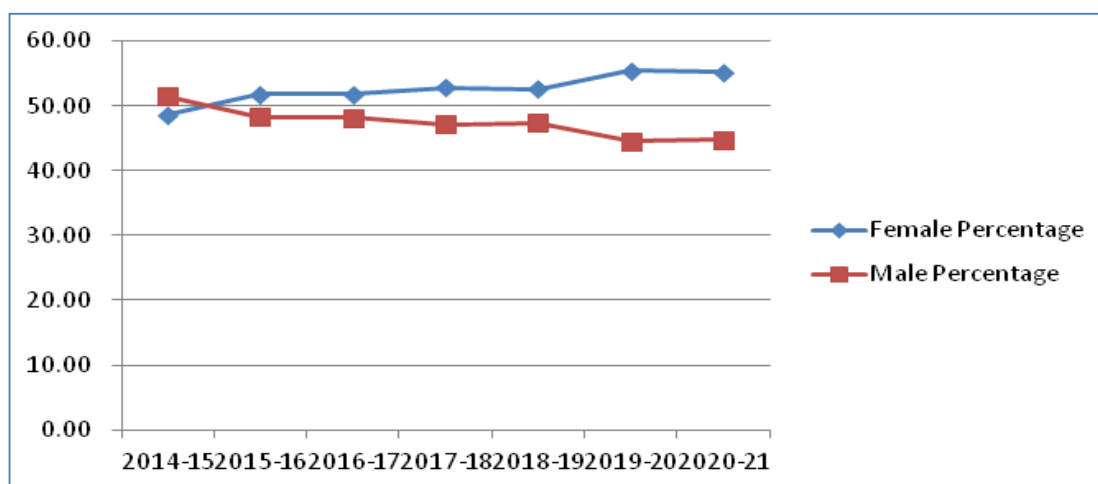

Employment Position of Women

- As per Employment Exchange Report, 36.04% of the total registration was women in 2014 which has increased to 37.44 % during 2021. Dimapur District has the highest number of Women Employment registration.(Refer table no. 5.8 &5.9)

Female Nagaland Government Employees

- As per PIMS Report, female employees comprised of only 22.46% of total employees during 2014 which substantially increased to 31.26 % in 2021, out of which 31.33%, 28.42%, 28.53% and 36.55% of the female employees falls under the categories of class-I, class-II, class-III and class-IV, respectively. Gender wise percentage distribution of Nagaland Government Employees during 2021 is represented in the given diagram. (Refer table no. 5.12 & 5.13)

Percentage Distribution of Nagaland Government Employees during 2021

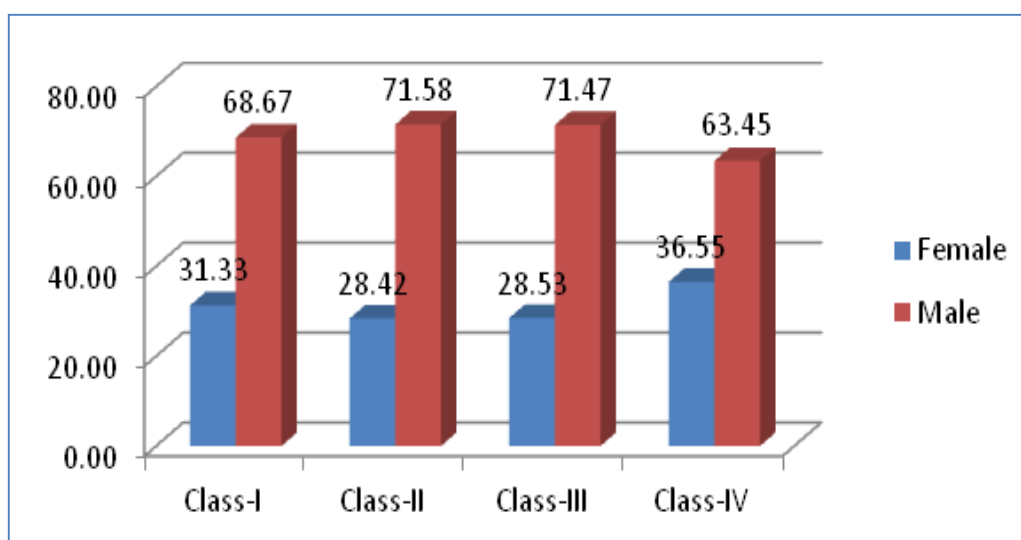

Decadal Growth of Female Employees from 1984 to 2021

| Year | 1984 | 1994 | 2004 | 2014 | 2018 | 2019 | 2020 | 2021 |
|--|------|------|------|------|-------|------|------|-------|
| Average Annual exponential growth of Employees in Nagaland (%) | 5.98 | 2.27 | 2.32 | 2.90 | -0.2 | -0.3 | 0.1 | 0.01 |
| Average Annual Exponential growth of Females Employees in Nagaland (%) | 9.58 | 4.57 | 8.01 | 4.07 | -0.23 | 0.04 | 0.06 | 0.005 |

(Refer table no. 5.12)

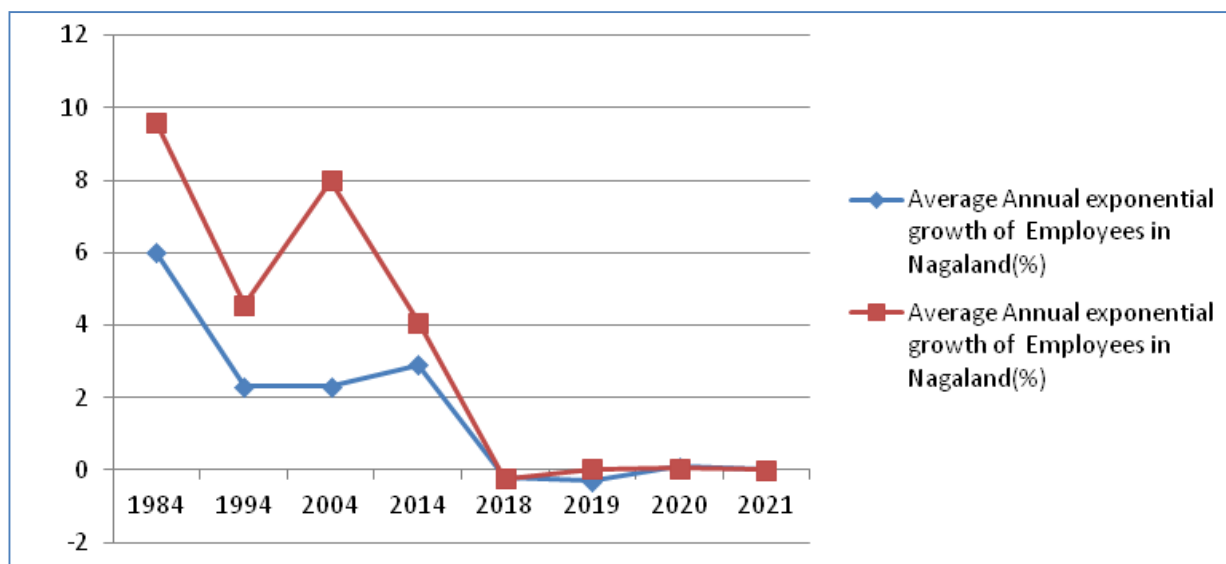

Extracts from Socio Economic and Caste Census (SECC), 2011.

- During the Socio Economic and Caste Census (SECC), 2011, total of 284310 Rural Households having total population of 1459531 were recorded to extract the Gender Analysis of Households (Rural) in Nagaland. Out of the total population 748983 were male, 710469 were female and 79 were transgender. While out of the 284310 households recorded, 249860 households (88%) were Male Headed and 34434 households (12%) were Female Headed (Refer table 5.19).
- A total of 34434 female headed households (hh) were recorded during the SECC, 2011, out of which 1750 (5%) were landless households deriving major part of their income from manual casual labour, while majority of the rural households, i.e. 26499 (77%) had earning member whose monthly income was less than Rs. 5000 and only 3456 (10%) households had earning member whose monthly income was less than Rs. 10000. It was again observed that out of the 34434 households, 15311 (44%) households owned un-irrigated land, 8223 (24%) owned irrigated land and 10489 (30%) owned other land (Refer table 5.20).

Table-5.1: District-wise Workforce Participation Rate by Sex in Nagaland, 2011.

| Sl. No. | District | Rural | | | Urban | | | Total | | |
|---------|------------|--------|--------|------|--------|--------|------|--------|--------|------|
| | | Person | Female | Male | Person | Female | Male | Person | Female | Male |
| 1 | 2 | 3 | 4 | 5 | 6 | 7 | 8 | 9 | 10 | 11 |
| 1 | Mon | 62.4 | 61.9 | 62.8 | 37.7 | 29.9 | 44.6 | 59 | 57.6 | 60.3 |
| 2 | Mokokchung | 56.2 | 53 | 59.2 | 39.5 | 27.6 | 50 | 51.4 | 46 | 56.5 |
| 3 | Zunheboto | 62 | 62.2 | 61.8 | 33.7 | 24.4 | 42.2 | 56.5 | 55.1 | 57.8 |
| 4 | Wokha | 50.3 | 49 | 51.7 | 35.1 | 26.7 | 43 | 47.1 | 44.4 | 49.8 |
| 5 | Dimapur | 42.5 | 35.6 | 48.9 | 37.6 | 21.9 | 51.9 | 40 | 28.5 | 50.5 |
| 6 | Phek | 51 | 51.7 | 50.2 | 38.8 | 29.9 | 46.5 | 49.1 | 48.6 | 49.6 |
| 7 | Tuensang | 53 | 52.2 | 53.8 | 36.5 | 28 | 44 | 49.9 | 47.8 | 51.9 |
| 8 | Longleng | 64.6 | 65 | 64.2 | 38 | 29.5 | 45.7 | 60.5 | 59.6 | 61.4 |
| 9 | Kiphire | 47.5 | 47.7 | 47.3 | 28.2 | 21.6 | 34.4 | 43.2 | 42 | 44.4 |
| 10 | Kohima | 48.9 | 45.7 | 51.8 | 35.5 | 24.7 | 45.6 | 42.8 | 36.2 | 49 |
| 11 | Peren | 64.2 | 63.8 | 64.5 | 66.3 | 65.4 | 67.3 | 64.5 | 64 | 64.9 |
| 12 | Nagaland | 54 | 52.3 | 55.7 | 37.4 | 25.9 | 47.9 | 49.2 | 44.7 | 53.4 |

Source: Directorate of Census Operations, Nagaland, Kohima.

Table-5.2: District-wise Female Work Participation Rates in Nagaland from 1971 to 2011 Census.

| Sl. No. | District | 2011 | Rank | 2001 | Rank | 1991 | Rank | 1981 | Rank |
|---------|------------|------|------|------|------|-------|------|-------|------|
| 1 | 2 | 3 | 4 | 5 | 6 | 7 | 8 | 9 | 10 |
| 1 | Mon | 57.6 | 3 | 47.2 | 3 | 48.1 | 1 | 56.69 | 1 |
| 2 | Mokokchung | 46 | 7 | 43.4 | 5 | 33.75 | 6 | 36.64 | 6 |
| 3 | Zunheboto | 55.1 | 4 | 34.3 | 9 | 40.99 | 4 | 45.58 | 4 |
| 4 | Wokha | 44.4 | 8 | 31.9 | 10 | 37.81 | 5 | 42.34 | 5 |
| 5 | Dimapur | 28.5 | 11 | 18 | 11 | NA | NA | NA | NA |
| 6 | Phek | 48.6 | 5 | 47.9 | 2 | 45.2 | 2 | 54.51 | 2 |
| 7 | Tuensang | 47.8 | 6 | 38.2 | 7 | 43.17 | 3 | 48.08 | 3 |
| 8 | Longleng | 59.6 | 2 | 52 | 1 | NA | NA | NA | NA |
| 9 | Kiphire | 42 | 9 | 40.8 | 6 | NA | NA | NA | NA |
| 10 | Kohima | 36.2 | 10 | 37.3 | 8 | 29.89 | 7 | 33.51 | 7 |
| 11 | Peren | 64 | 1 | 45.3 | 4 | NA | NA | NA | NA |

Source: Directorate of Census Operations, Nagaland, Kohima.

Table-5.3: Percentage of Main and Marginal Workers by Gender and Place of Residence in Nagaland and India, 2011 Census.

| Main Worker as a % of total population | | | | | | | | | | |
|--|----------|---------|---------|-------|---------|---------|-------|----------|---------|-------|
| Sl. No. | Name | Rural | | | Urban | | | Combined | | |
| | | Persons | Females | Males | Persons | Females | Males | Persons | Females | Males |
| 1 | 2 | 3 | 4 | 5 | 6 | 7 | 8 | 9 | 10 | 11 |
| 1 | Nagaland | 74.7 | 70.5 | 78.3 | 81.2 | 67.8 | 87.7 | 76.1 | 67.8 | 80.8 |
| 2 | India | 70.5 | 55.6 | 78.5 | 87.6 | 77 | 90.5 | 75.2 | 59.6 | 82.3 |
| Marginal Worker as a % of total population | | | | | | | | | | |
| 1 | Nagaland | 25.3 | 29.5 | 21.7 | 18.8 | 32.2 | 12.3 | 23.9 | 29.9 | 19.2 |
| 2 | India | 29.5 | 44.4 | 21.5 | 12.4 | 23 | 9.5 | 24.8 | 40.4 | 17.7 |

Source: Directorate of Census Operations, Nagaland, Kohima.

Table-5.4: Percentage Distribution of Workers (Main & Marginal) by Gender According to Categories of Workers in Nagaland, 2011.

| Sl. No. | Categories of worker | Rural | | | Urban | | | Combined | | |
|---------|---|----------|----------|----------|----------|--------|----------|----------|----------|----------|
| | | Total | Female | Male | Total | Female | Male | Total | Female | Male |
| 1 | 2 | 3 | 4 | 5 | 6 | 7 | 8 | 9 | 10 | 11 |
| 1 | Cultivators | 68 | 74.7 | 62 | 9.8 | 17.1 | 6.2 | 55.2 | 65.2 | 47.4 |
| 2 | Agricultural Labourers | 7.3 | 7.7 | 7 | 3.4 | 5.1 | 2.6 | 6.5 | 7.3 | 5.8 |
| 3 | Household Industry Workers | 2.1 | 2.7 | 1.6 | 3.1 | 5.3 | 2 | 2.3 | 3.1 | 1.7 |
| 4 | Other Workers | 22.6 | 14.9 | 29.4 | 83.7 | 72.5 | 89.2 | 36 | 24.4 | 45 |
| 5 | All Wokers (WPR) | 54 | 52.3 | 55.7 | 37.4 | 25.9 | 47.9 | 49.2 | 44.7 | 53.4 |
| 6 | Total Workers (Main+Marginal) (in nos.) | 7,60,360 | 3,56,448 | 4,03,912 | 2,13,762 | 70,317 | 1,43,445 | 9,74,122 | 4,26,765 | 5,47,357 |

WPR-Work Participation Rate
Source: Directorate of Census Operations, Nagaland, Kohima.

Table-5.5: Year-wise and sector-wise Women Employment in Nagaland from 2005-06 to 2020-21.

| Sl. No. | Year | Public Sector | | | Private Sector | | | Total Employment | | |
|---------|---------|---------------|--------|-------------|----------------|--------|-------------|------------------|--------|-------------|
| | | Total | Female | % of Female | Total | Female | % of Female | Total | Female | % of Female |
| 1 | 2 | 3 | 4 | 5 | 6 | 7 | 8 | 9 | 10 | 11 |
| 1 | 2005-06 | 68207 | 12435 | 18.23 | 4101 | 1436 | 35.02 | 72308 | 13871 | 19.18 |
| 2 | 2006-07 | 71850 | 14289 | 19.89 | 4287 | 1658 | 38.68 | 76137 | 15947 | 20.95 |
| 3 | 2007-08 | 71024 | 15137 | 21.31 | 4202 | 1817 | 43.24 | 75226 | 16954 | 22.54 |
| 4 | 2008-09 | 71187 | 15785 | 22.17 | 5543 | 2076 | 37.45 | 76730 | 17861 | 23.28 |
| 5 | 2009-10 | 71918 | 16027 | 22.29 | 4227 | 1847 | 43.70 | 76145 | 17874 | 23.47 |
| 6 | 2010-11 | 74287 | 16410 | 22.09 | 4375 | 1870 | 42.74 | 78662 | 18280 | 23.24 |
| 7 | 2011-12 | 73245 | 16365 | 22.34 | 4696 | 2080 | 44.29 | 77941 | 18445 | 23.67 |
| 8 | 2012-13 | 73702 | 16632 | 22.57 | 4758 | 2145 | 45.08 | 78460 | 18777 | 23.93 |
| 9 | 2013-14 | 75902 | 17307 | 22.80 | 4637 | 2171 | 46.82 | 80539 | 19478 | 24.18 |
| 10 | 2014-15 | 78315 | 18401 | 23.50 | 4718 | 2293 | 48.60 | 83033 | 20694 | 24.92 |
| 11 | 2015-16 | 83700 | 20043 | 23.95 | 5841 | 3024 | 51.80 | 89541 | 23067 | 25.76 |
| 12 | 2016-17 | 85305 | 20195 | 23.70 | 6047 | 3132 | 51.80 | 91352 | 23327 | 25.54 |
| 13 | 2017-18 | 84762 | 19807 | 23.36 | 6023 | 3181 | 52.81 | 90785 | 22988 | 25.32 |
| 14 | 2018-19 | 86368 | 20101 | 23.27 | 5974 | 3142 | 52.59 | 92342 | 23243 | 25.17 |
| 15 | 2019-20 | 88403 | 20708 | 23.42 | 6034 | 3345 | 55.44 | 94437 | 24053 | 25.47 |
| 16 | 2020-21 | 87035 | 20611 | 23.68 | 6117 | 3379 | 55.24 | 93152 | 23990 | 25.75 |

Source: Directorate of Employment, Skill Development and Entrepreneurship, Nagaland: Kohima.

Table-5.6(A): District-wise percentage of Women Employment in Nagaland, as on 31st March 2019.

| Sl No | District | Public Sector | | | Private Sector | | | Total Employment | | |
|-------|---------------------|---------------|--------------|--------------|----------------|-------------|--------------|------------------|--------------|--------------|
| | | Total | Female | % of | Total | Female | % of | Total | Female | % of |
| 1 | 2 | 3 | 4 | 5 | 6 | 7 | 8 | 9 | 10 | 11 |
| 1 | Mon | 2601 | 605 | 23.26 | 101 | 64 | 63.37 | 2702 | 669 | 24.76 |
| 2 | Mokokchung/Longleng | 11021 | 3045 | 27.63 | 854 | 415 | 48.59 | 11875 | 3460 | 29.14 |
| 3 | Zunhebato | 11352 | 2349 | 20.69 | 504 | 289 | 57.34 | 11856 | 2638 | 22.25 |
| 4 | Wokha | 7443 | 1673 | 22.48 | 391 | 161 | 41.18 | 7834 | 1834 | 23.41 |
| 5 | Dimapur | 15029 | 3967 | 26.4 | 2032 | 939 | 46.21 | 17061 | 4906 | 28.76 |
| 6 | Phek | 3123 | 830 | 26.58 | 279 | 153 | 54.84 | 3402 | 983 | 28.89 |
| 7 | Tuensang/Kiphire | 13300 | 1639 | 12.32 | 271 | 153 | 56.46 | 13571 | 1792 | 13.2 |
| 8 | Kohima/Peren | 22499 | 5993 | 26.64 | 1542 | 968 | 62.78 | 24041 | 6861 | 28.54 |
| | Nagaland | 86368 | 20101 | 23027 | 5974 | 3142 | 52.59 | 92342 | 23143 | 25.06 |

*Regional Employment Exchange, Kohima covered Kohima & Peren

*District Employment Exchange, Mokokchung covered Mokokchung & Longleng

*District Employment Exchange, Tuensang covered Tuensang & Kiphire

Source: Directorate of Employment, Skill Development and Entrepreneurship, Nagaland: Kohima.

Table-5.6(B): District-wise percentage of Women Employment in Nagaland, as on 31st March 2020.

| Sl No | District | Public Sector | | | Private Sector | | | Total Employment | | |
|-------|---------------------|---------------|--------|------------|----------------|--------|------------|------------------|--------|------------|
| | | Total | Female | % of Women | Total | Female | % of Women | Total | Female | % of Women |
| 1 | 2 | 3 | 4 | 5 | 6 | 7 | 8 | 9 | 10 | 11 |
| 1 | Mon | 5405 | 971 | 17.96 | 265 | 157 | 59.25 | 5670 | 1128 | 19.89 |
| 2 | Mokokchung/Longleng | 10899 | 3007 | 27.59 | 657 | 362 | 55.10 | 11556 | 3369 | 29.15 |
| 3 | Zunheboto | 11388 | 2368 | 20.79 | 506 | 291 | 57.51 | 11894 | 2659 | 22.36 |
| 4 | Wokha | 5963 | 1749 | 29.33 | 447 | 264 | 59.06 | 6410 | 2013 | 31.40 |
| 5 | Dimapur | 15054 | 3985 | 26.47 | 2029 | 942 | 46.43 | 17083 | 4927 | 28.84 |
| 6 | Phek | 3223 | 855 | 26.53 | 197 | 110 | 55.84 | 3420 | 965 | 28.22 |
| 7 | Tuensang/Kiphire | 14084 | 1821 | 12.93 | 268 | 159 | 59.33 | 14352 | 1980 | 13.80 |
| 8 | Kohima/Peren | 22387 | 5952 | 26.59 | 1665 | 1060 | 63.66 | 24052 | 7012 | 29.15 |
| | Nagaland | 88403 | 20708 | 23.42 | 6034 | 3345 | 55.44 | 94437 | 24053 | 25.47 |

*Regional Employment Exchange, Kohima covered Kohima & Peren

*District Employment Exchange, Mokokchung covered Mokokchung & Longleng

*District Employment Exchange, Tuensang covered Tuensang & Kiphire

Source: Directorate of Employment, Skill Development and Entrepreneurship, Nagaland: Kohima.

Table-5.6 (C): District-wise percentage of Women Employment in Nagaland, as on 31st March 2021.

| Sl No | District | Public Sector | | | Private Sector | | | Total Employment | | |
|-------|---------------------|---------------|--------------|--------------|----------------|-------------|--------------|------------------|--------------|--------------|
| | | Total | Female | % of Women | Total | Female | % of Women | Total | Female | % of Women |
| 1 | 2 | 3 | 4 | 5 | 6 | 7 | 8 | 9 | 10 | 11 |
| 1 | Kohima | 22352 | 5869 | 26.26 | 1632 | 1039 | 63.66 | 23984 | 6908 | 28.80 |
| 2 | Mokokchung/Longleng | 10677 | 2975 | 27.86 | 703 | 361 | 51.35 | 11380 | 3336 | 29.31 |
| 3 | Zunheboto | 11410 | 2379 | 20.85 | 524 | 301 | 57.44 | 11934 | 2680 | 22.46 |
| 4 | Wokha | 3213 | 866 | 26.95 | 277 | 158 | 57.04 | 3490 | 1024 | 29.34 |
| 5 | Dimapur | 14128 | 1836 | 13.00 | 268 | 159 | 59.33 | 14396 | 1995 | 13.86 |
| 6 | Phek | 15052 | 3987 | 26.49 | 2029 | 942 | 46.43 | 17081 | 4929 | 28.86 |
| 7 | Tuensang/Kiphire | 6216 | 1862 | 29.95 | 459 | 277 | 60.35 | 6675 | 2139 | 32.04 |
| 8 | Mon/Peren | 3987 | 837 | 20.99 | 225 | 142 | 63.11 | 4212 | 979 | 23.24 |
| | Nagaland | 87035 | 20611 | 23.68 | 6117 | 3379 | 55.24 | 93152 | 23990 | 25.75 |

*Regional Employment Exchange, Mon covered Mon & Peren

*District Employment Exchange, Mokokchung covered Mokokchung & Longleng

*District Employment Exchange, Tuensang covered Tuensang & Kiphire

Source: Directorate of Employment, Skill Development and Entrepreneurship, Nagaland: Kohima.

Table-5.7: Employment position of Women as per Employment Exchanges in Nagaland from 2011 to 2021.

| Sl. No. | Item | 2011 | 2012 | 2013 | 2014 | 2015 | 2016 | 2017 | 2018 | 2019 | 2020 | 2021 |
|---------|---------------------|----------------------|-------|-------|-------|-------|-------|-------|-------|-------|-------|-------|
| 1 | 2 | 3 | 4 | 5 | 6 | 7 | 8 | 9 | 10 | 11 | 12 | 13 |
| I | | Registration | | | | | | | | | | |
| 1 | Total | 13298 | 16571 | 16087 | 13797 | 24134 | 11027 | 11178 | 22943 | 29138 | 5608 | 9576 |
| 2 | Women | 4547 | 7168 | 5609 | 4973 | 6775 | 3830 | 3811 | 7943 | 9178 | 2556 | 3585 |
| 3 | % of Women to total | 34.19 | 43.26 | 34.87 | 36.04 | 28.07 | 34.07 | 34.09 | 34.62 | 31.5 | 45.58 | 37.44 |
| II | | Placement | | | | | | | | | | |
| 1 | Total | 27 | 166 | 71 | 110 | - | - | - | - | 9 | - | - |
| 2 | Women | 13 | 93 | 27 | 75 | - | - | - | - | 0 | - | - |
| 3 | % of Women to total | 48.15 | 56.02 | 38.03 | 68.18 | - | - | - | - | 0 | - | - |
| III | | Live Register | | | | | | | | | | |
| 1 | Total | 65025 | 68874 | 63733 | 64121 | 72415 | 68504 | 68887 | 75046 | 90584 | 85397 | 77746 |
| 2 | Women | 24045 | 25424 | 22427 | 23001 | 22936 | 20858 | 21041 | 23482 | 29138 | 27877 | 25157 |
| 3 | % of Women to total | 36.98 | 36.91 | 35.19 | 35.87 | 31.67 | 30.4 | 30.5 | 31.29 | 32.17 | 32.64 | 32.36 |

Source: Directorate of Employment, Skill Development and Entrepreneurship, Nagaland: Kohima.

Table-5.8(A): District-wise Women Employment Registrations, Placements and On Live Register in Nagaland, as 31st December 2020.

| Sl. No. | District | Registrations | | Placements | | On Live Register | |
|---------|---------------------|---------------|--------|------------|--------|------------------|--------|
| | | Total | Female | Total | Female | Total | Female |
| 1 | 2 | 3 | 4 | 5 | 6 | 7 | 8 |
| 1 | Mon | 516 | 144 | - | - | 8411 | 2342 |
| 2 | Mokokchung/Longleng | 478 | 205 | - | - | 5956 | 1943 |
| 3 | Zunheboto | 176 | 69 | - | - | 2934 | 873 |
| 4 | Wokha | 484 | 190 | - | - | 4543 | 1491 |
| 5 | Dimapur | 1360 | 690 | - | - | 30896 | 11693 |
| 6 | Phek | 206 | 70 | - | - | 2942 | 873 |
| 7 | Tuensang/Kiphire | 804 | 312 | - | - | 12084 | 1674 |
| 8 | Kohima/Peren | 1584 | 876 | - | - | 17631 | 6988 |
| | Nagaland | 5608 | 2556 | - | - | 85397 | 27877 |

*Regional Employment Exchange, Kohima covered Kohima & Peren

*District Employment Exchange, Mokokchung covered Mokokchung & Longleng

*District Employment Exchange, Tuensang covered Tuensang & Kiphire

Source: Directorate of Employment, Skill Development and Entrepreneurship, Nagaland: Kohima.

Table-5.8(B): District-wise Women Employment Registrations, Placements and On Live Register in Nagaland, as 31st

| Sl. No. | District | Registrations | | Placements | | On Live Register | |
|---------|---------------------|---------------|--------|------------|--------|------------------|--------|
| | | Total | Female | Total | Female | Total | Female |
| 1 | 2 | 3 | 4 | 5 | 6 | 7 | 8 |
| 1 | Mon | 15 | 8 | - | - | 8308 | 2291 |
| 2 | Mokokchung/Longleng | 6 | 4 | - | - | 4857 | 1538 |
| 3 | Zunheboto | 10 | 5 | - | - | 2315 | 697 |
| 4 | Wokha | 42 | 10 | - | - | 3722 | 1231 |
| 5 | Dimapur | 88 | 37 | - | - | 29170 | 11165 |
| 6 | Phek | 9 | 3 | - | - | 2476 | 767 |
| 7 | Tuensang/Kiphire | 14 | 4 | - | - | 11438 | 1410 |
| 8 | Kohima/Peren | 92 | 43 | - | - | 15460 | 6058 |
| | Nagaland | 276 | 114 | - | - | 77746 | 25157 |

*Regional Employment Exchange, Kohima covered Kohima & Peren

*District Employment Exchange, Mokokchung covered Mokokchung & Longleng

*District Employment Exchange, Tuensang covered Tuensang & Kiphire

Source: Directorate of Employment, Skill Development and Entrepreneurship, Nagaland: Kohima.

Table 5.9: Number of Youths Passed out/Certified and Placed under Nagaland PMKVY from 2020-21 to 2021-22

| Sl. No. | Job role/Trade | 2020-2021 | | | | 2021-22 | | | |
|---------|----------------------------|------------------------------------|--------|--------------------------|--------|-------------------|--------|-------------------|--------|
| | | No. Of Candidates Certified/passed | | No. Of Candidates placed | | No. Of Candidates | | No. Of Candidates | |
| | | Male | Female | Male | Female | Male | Female | Male | Female |
| 1 | Assistant Electrician | 23 | | | | 27 | 1 | | |
| 2 | Assistant Beauty Therapist | 28 | 81 | | | | | | |
| 3 | F&B Service Steward | 93 | 59 | 9 | 8 | | | | |
| 4 | Front Office Associate | 68 | 254 | 68 | 254 | | | | |
| 5 | Self Employed Tailor | 9 | 357 | 6 | 184 | | | | |
| 6 | Hair Stylist | 114 | 241 | 13 | 28 | | | | |
| 7 | Make up Artist | 1 | 28 | 1 | 20 | | | | |
| 8 | Frontline Health Worker | 2 | 57 | | 49 | | | | |
| 9 | Front Office Executive | 175 | 166 | 133 | 129 | 37 | 46 | 31 | 38 |
| | Total | 513 | 1243 | 230 | 672 | 64 | 47 | 31 | 38 |

Source: Directorate of Employment, Skill Development and Entrepreneurship, Nagaland: Kohima.

Table- 5.10(A): Consolidated Statement of Applicants (Job Seekers) remaining on Live Register for the year 2019.

| SL.NO | Categories of Applicants | Male | Female | Total |
|--|--|-------|--------|-------|
| 1 | 2 | 3 | 4 | 5 |
| 1 | Below Matric | 22066 | 4322 | 26388 |
| 2 | Matriculate | 11939 | 3530 | 15469 |
| 3 | Pre- University | 8791 | 5144 | 13935 |
| 4 | Graduate | 13979 | 11389 | 25368 |
| 5 | Post- Graduates | 2927 | 3962 | 6889 |
| 6 | Tech. Degrees | 1261 | 582 | 1843 |
| 7 | Diploma Holders | 483 | 209 | 692 |
| | Total | 61446 | 29138 | 90584 |
| Placement made during the month | | 9 | 1 | 10 |
| Placement made in various trades | | Nil | Nil | Nil |
| SL.NO | Categories of Applicants | Male | Female | Total |
| 1 | Diploma Holders | | | |
| a. | Tech (Diploma) Polytechnic (3 years course) | 288 | 60 | 348 |
| b. | Tech (Diploma) Non Polytechnic (less than 3 years) | 195 | 149 | 344 |
| 2 | I.T.I Certificate holder | 176 | 38 | 214 |
| 3 | Non I.T.I certificate holder | 602 | 545 | 1147 |
| Source: Directorate of Employment, Skill Development and Entrepreneurship, Nagaland: Kohima. | | | | |

Table- 5.10(B): Consolidated Statement of Applicants (Job Seekers) remaining on Live Register for the year 2020.

| SL.NO | Categories of Applicants | Male | Female | Total |
|----------------------------------|--|-------|--------|-------|
| 1 | 2 | 3 | 4 | 5 |
| 1 | Below Matric | 21033 | 3922 | 24955 |
| 2 | Matriculate | 11245 | 3344 | 14589 |
| 3 | Pre- University | 8311 | 4955 | 13266 |
| 4 | Graduate | 12661 | 11162 | 23823 |
| 5 | Post- Graduates | 2649 | 3990 | 6639 |
| 6 | Tech. Degrees | 1175 | 577 | 1752 |
| 7 | Diploma Holders | 446 | 187 | 633 |
| | Total | 57520 | 28137 | 85657 |
| Placement made during the month | | | | |
| Placement made in various trades | | | | |
| SL.NO | Categories of Applicants | Male | Female | Total |
| 1 | Diploma Holders | | | |
| a. | Tech (Diploma) Polytechnic (3 years course) | 256 | 44 | 300 |
| b. | Tech (Diploma) Non Polytechnic (less than 3 years) | 190 | 143 | 333 |
| 2 | I.T.I Certificate holder | 157 | 35 | 192 |
| 3 | Non I.T.I certificate holder | 561 | 522 | 1083 |

Source: Directorate of Employment, Skill Development and Entrepreneurship, Nagaland: Kohima.

Table- 5.10(C): Consolidated Statement of Applicants (Job Seekers) remaining on Live Register for the year 2021.

| SL.NO | Categories of Applicants | Male | Female | Total |
|-------|--|-------|--------|-------|
| 1 | 2 | 3 | 4 | 5 |
| 1 | Below Matric | 18911 | 3205 | 22116 |
| 2 | Matriculate | 10358 | 2874 | 13232 |
| 3 | Pre- University | 7472 | 4445 | 11917 |
| 4 | Graduate | 11667 | 10256 | 21923 |
| 5 | Post- Graduates | 2623 | 3686 | 6309 |
| 6 | Tech. Degrees | 1164 | 534 | 1698 |
| 7 | Diploma Holders | 394 | 157 | 551 |
| | Total | 52589 | 25157 | 77746 |
| | Placement made during the month | Nil | Nil | Nil |
| | Placement made in various trades | Nil | Nil | Nil |
| SL.NO | Categories of Applicants | Male | Female | Total |
| 1 | Diploma Holders | | | |
| a. | Tech (Diploma) Polytechnic (3 years course) | 230 | 42 | 272 |
| b. | Tech (Diploma) Non Polytechnic (less than 3 years) | 164 | 115 | 279 |
| 2 | I.T.I Certificate holder | 141 | 35 | 176 |
| 3 | Non I.T.I certificate holder | 569 | 536 | 1105 |

Source: Directorate of Employment, Skill Development and Entrepreneurship, Nagaland: Kohima.

Table-5.11: Growth of female employees in the Nagaland State Government from 1974 to 2021.

| Sl. No. | Year | 1974 | 1984 | 1994 | 2004 | 2014 | 2015 | 2016 | 2017 | 2018 | 2019 | 2020 | 2021 |
|---------|--|-------|--------|--------|--------|--------|-------|--------|---------|--------|--------|--------|--------|
| 1 | Total no. of Employees | 30754 | 49157 | 60322 | 74340 | 95909 | 97576 | 98246 | 125299 | 123310 | 119171 | 119931 | 120001 |
| 2 | Average Annual exponential growth of Employees in Nagaland(%) | | 6.0 | 2.3 | 2.3 | 2.9 | 0.2 | 0.1 | 2.8 | -0.2 | -0.3 | 0.1 | 0.01 |
| 3 | No. of Female Employees in Nagaland | 2980 | 5835 | 8503 | 15310 | 21548 | 22003 | 22260 | 38020 | 37141 | 37278 | 37492 | 37510 |
| 4 | Average Annual Exponential growth of Females Employees in Nagaland(%) N.A.- Not Available | | 9.5805 | 4.5724 | 8.0054 | 4.0745 | 0.211 | 0.1117 | 7.07996 | -0.23 | 0.04 | 0.06 | 0.005 |

Source: PIMS Cell, P&AR Department Nagaland

Table-5.12: Percentage distribution of Nagaland Government Employees according to Gender as on 31.03.2011 to 2021

| Status/ Year | 31.03.2014 | | | 31.03.2015 | | | 31.03.2016 | | | 31.03.2017 | | |
|-----------------|-------------|--------|-------|------------|--------|------|-------------|--------|-------|-------------|--------|-------|
| | Total (nos) | Female | Male | Total | Female | Male | Total (nos) | Female | Male | Total (nos) | Female | Male |
| 1 | 11 | 12 | 13 | 14 | 15 | 16 | 17 | 18 | 19 | 20 | 21 | 22 |
| Class-I | 3,988 | 26.22 | 73.77 | 4048 | 28 | 72 | 4096 | 26.97 | 73.03 | 4988 | 37 | 63 |
| Class-II | 2,746 | 21.99 | 78 | 2804 | 24 | 76 | 2865 | 23.7 | 76.3 | 3363 | 31.8 | 68.2 |
| Class-III | 64,019 | 22.72 | 77.27 | 64287 | 23 | 77 | 64686 | 22.64 | 77.36 | 75320 | 26.4 | 73.6 |
| Class-IV | 25156 | 21.27 | 78.72 | 26381 | 22 | 78 | 26599 | 21.9 | 78.1 | 41628 | 36.55 | 63.45 |
| Total | 95,909 | 22.46 | 77.53 | 97520 | 23 | 77 | 98246 | 22.65 | 77.35 | 125299 | 30.35 | 69.65 |

| Total (nos) | 31.03.2018 | | | 31.03.2019 | | | 31.03.2020 | | | 31.03.2021 | | |
|-------------|------------|-------|-------------|------------|-------|-------------|------------|-------|-------------|------------|-------|--|
| | Female | Male | Total (nos) | Female | Male | Total (nos) | Female | Male | Total (nos) | Female | Male | |
| 23 | 24 | 25 | 26 | 27 | 28 | 29 | 30 | 31 | 32 | 33 | 34 | |
| 4988 | 29.19 | 70.81 | 4791 | 31.33 | 68.67 | 4802 | 31.38 | 68.62 | 4826 | 31.33 | 68.67 | |
| 3363 | 27.53 | 72.47 | 3153 | 28.48 | 71.52 | 3156 | 28.55 | 71.45 | 3177 | 28.42 | 71.58 | |
| 75320 | 27.99 | 72.01 | 72231 | 28.53 | 71.47 | 72780 | 28.52 | 71.48 | 72793 | 28.53 | 71.47 | |
| 39639 | 34.5 | 65.5 | 38996 | 36.60 | 63.40 | 39193 | 36.55 | 63.45 | 39205 | 36.55 | 63.45 | |
| 123310 | 30.12 | 69.88 | 119171 | 31.28 | 68.72 | 119931 | 31.26 | 68.74 | 120001 | 31.26 | 68.74 | |

Source: PIMS Cell, P&AR Department Nagaland

Table 5.13(A): Number of Registered Business Enterprises and Employees 2020-2021.

| Sl No | Municipal/Town Council | No. of Registered Enterprises | | | No. Of Employees | | |
|-------|------------------------------|-------------------------------|--------|-------|------------------|-----------------|-------|
| | | Male | Female | Total | Male Employed | Female Employed | Total |
| 1 | Wokha Town Council | 462 | 252 | 714 | 570 | 320 | 890 |
| 2 | Kohima Municipal Council | 2510 | 907 | 3417 | NA | NA | NA |
| 3 | Dimapur Municipal Council | 6030 | 1070 | 7100 | NA | NA | NA |
| 4 | Phek Town Council | 180 | 380 | 560 | 33 | 13 | 46 |
| 5 | Tuensang Town Council | 697 | 117 | 814 | 43 | 21 | 64 |
| 6 | Mokokchung Municipal Council | 40 | 19 | 59 | 61 | 26 | 87 |
| 7 | Mon Town Council | 101 | 65 | 166 | 45 | 29 | 74 |
| 8 | Peren Town Council | 60 | 78 | 138 | 60 | 78 | 138 |
| 9 | Kiphire Town Council | 225 | 15 | 240 | NA | NA | NA |
| 10 | Longleng Town Council | 46 | 47 | 93 | 34 | 48 | 82 |
| 11 | Zunheboto Town Council | 879 | 650 | 1529 | NA | NA | NA |
| | Total | 11230 | 3600 | 14830 | 846 | 535 | 1381 |

Source: DES & Municipal/Town Councils.

Table 5.13(B): Number of Registered Business Enterprises and Employees 2021-2022.

| Sl No | Municipal/Town Council | No. of Registered Enterprises | | | No. Of Employees | | |
|-------|------------------------------|-------------------------------|--------|-------|------------------|-----------------|-------|
| | | Male | Female | Total | Male Employed | Female Employed | Total |
| 1 | Wokha Town Council | 277 | 111 | 388 | 312 | 130 | 442 |
| 2 | Kohima Municipal Council | 3211 | 1309 | 4520 | NA | NA | NA |
| 3 | Dimapur Municipal Council | 7125 | 1226 | 8351 | NA | NA | NA |
| 4 | Phek Town Council | 160 | 360 | 520 | 37 | 12 | 49 |
| 5 | Tuensang Town Council | 761 | 133 | 894 | 27 | 18 | 45 |
| 6 | Mokokchung Municipal Council | 126 | 73 | 199 | 187 | 96 | 283 |
| 7 | Mon Town Council | 339 | 427 | 766 | 120 | 80 | 200 |
| 8 | Peren Town Council | 86 | 34 | 120 | 86 | 34 | 120 |
| 9 | Kiphire Town Council | 230 | 15 | 245 | NA | NA | NA |
| 10 | Longleng Town Council | 26 | 30 | 56 | 36 | 52 | 88 |
| 11 | Zunheboto Town Council | 1146 | 641 | 1787 | NA | NA | NA |
| Total | | 13487 | 4359 | 17846 | 805 | 422 | 1227 |

Source: DES & Municipal/Town Councils.

Table- 5.14: Gender related statistics on Nagaland Shops & Establishment Act, 1986, for the year 2019-2020

| 1 | 2 | 3 | 4 | 5 | 6 | 7 |
|---------|------------|--------------|------------------|------|--------|-------------------|
| Sl. No. | District | No. of Shops | No. of Employees | Male | Female | Revenue collected |
| 1 | KOHIMA | 2571 | 3989 | 2891 | 1098 | 493900 |
| 2 | DIMAPUR | 3469 | 3504 | 2249 | 1255 | 1045800 |
| 3 | MOKOKCHUNG | 1021 | 635 | 482 | 153 | 182500 |
| 4 | WOKHA | 350 | 160 | 149 | 11 | 59700 |
| 5 | PEREN | 346 | 6 | 4 | 2 | 40060 |
| 6 | MON | 466 | 72 | 56 | 16 | 53600 |
| 7 | TUENSANG | 511 | 276 | 248 | 28 | 79800 |
| 8 | LONGLENG | 248 | 21 | 17 | 4 | 27530 |
| 9 | KIPHIRE | 123 | 10 | 10 | | 14100 |
| 10 | ZUNHEBOTO | 97 | 37 | 37 | | 14000 |
| 11 | PHEK | 112 | 123 | 82 | 41 | 17200 |
| TOTAL | | 9314 | 8833 | 6225 | 2608 | 2028190 |

Source: Department of Labour, Nagaland.

Note: Since data was not collected for 2020-21 and 2021-2022, data is not available.

Table- 5.15(A): Gender Statistics on Factories as on 2018-19.

| Sl. No. | District | No. of Factories | Male | Female | Total |
|---------|------------|------------------|------|--------|-------|
| 1 | DIMAPUR | 702 | 6815 | 1102 | 7917 |
| 2 | KIPHIRE | 2 | 16 | 9 | 25 |
| 3 | KOHIMA | 192 | 1156 | 96 | 1252 |
| 4 | MOKOKCHUNG | 80 | 1080 | 9 | 1089 |
| 5 | MON | 5 | 410 | 421 | 831 |
| 6 | PEREN | 2 | 19 | 0 | 19 |
| 7 | PHEK | 21 | 168 | 40 | 208 |
| 8 | TUENSANG | 6 | 77 | 0 | 77 |
| 9 | WOKHA | 16 | 368 | 0 | 368 |
| 10 | ZUNHEBOTO | 1 | 25 | 15 | 40 |

Source: Department of Labour, Nagaland

Table- 5.15(B): Gender Statistics on Factories as on 2019-20.

| Sl. No. | District | No. of Factories | Male | Female | Total |
|---------|------------|------------------|------|--------|-------|
| 1 | DIMAPUR | 703 | 6841 | 1102 | 7943 |
| 2 | KIPHIRE | 2 | 16 | 9 | 25 |
| 3 | KOHIMA | 192 | 1180 | 96 | 1276 |
| 4 | MOKOKCHUNG | 80 | 1080 | 9 | 1089 |
| 5 | MON | 5 | 410 | 421 | 831 |
| 6 | PEREN | 2 | 19 | 0 | 19 |
| 7 | PHEK | 21 | 168 | 40 | 208 |
| 8 | TUENSANG | 6 | 77 | 0 | 77 |
| 9 | WOKHA | 16 | 368 | 0 | 368 |
| 10 | ZUNHEBOTO | 1 | 25 | 15 | 40 |

Source: Department of Labour, Nagaland.

5.16: Gender related statistics on Trainees under Nagaland Board of Construction Workers (NBOCW) Welfare Board for the year 2019-2020 to 2021-22.

| DISTRICT | 2019-2020 | | | 2020-2021 | | | 2021-2022 | | |
|------------|-----------|--------|-------|-----------|--------|-------|-----------|--------|-------|
| | MALE | FEMALE | TOTAL | MALE | FEMALE | TOTAL | MALE | FEMALE | TOTAL |
| DIMAPUR | 44 | 77 | 121 | 306 | 21 | 327 | NIL | NIL | NIL |
| KIPHIRE | 323 | NIL | 323 | 38 | 1 | 39 | 44 | 4 | 48 |
| KOHIMA | 9 | 13 | 22 | 183 | 24 | 207 | NIL | NIL | NIL |
| MOKOKCHUNG | 104 | 6 | 110 | 1115 | 3 | 1118 | NIL | NIL | NIL |
| MON | 585 | 933 | 1518 | 296 | 58 | 354 | NIL | NIL | NIL |
| PEREN | 35 | 39 | 74 | 291 | 97 | 388 | NIL | NIL | NIL |
| PHEK | 31 | 58 | 89 | 608 | 42 | 650 | 10 | 16 | 26 |
| TUENSANG | 121 | 261 | 382 | 1090 | 104 | 1194 | NIL | NIL | NIL |
| WOKHA | 58 | 41 | 99 | 486 | 2 | 488 | NIL | NIL | NIL |
| ZUNHEBOTO | NIL | NIL | NIL | 702 | 258 | 960 | NIL | NIL | NIL |
| LONGLENG | NIL | NIL | NIL | 281 | 10 | 291 | NIL | NIL | NIL |
| TOTAL | 1310 | 1428 | 2738 | 5396 | 620 | 6017 | 54 | 20 | 74 |

Source: Department of Labour, Nagaland.

Table 5.17: Gender Related Statistics on Labour Welfare Centre.

| LABOUR WELFARE CENTRE - 2017-2018 | | | | | | |
|--|-----------------------|---------------------|----------|------------|-------------|-------|
| SL. NO. | Labour Welfare Centre | Tailoring & Cutting | Knitting | Embroidery | Male/Female | Total |
| 1 | 2 | 3 | 4 | 5 | 6 | 7 |
| 1 | DIMAPUR | 17 | 8 | 10 | F | 35 |
| 2 | NPP Ltd. Tuli | 7 | 2 | 3 | F | 12 |
| 3 | Cement Plant waziho | 3 | 4 | 2 | F | 9 |
| 4 | Doyang, Wokha | 12 | 11 | 12 | F | 35 |
| TOTAL | | | | | | 91 |
| GENDER RELATED STATISTICS ON LABOUR WELFARE CENTRE | | | | | | |
| LABOUR WELFARE CENTRE - 2018-2019 | | | | | | |
| SL. NO. | Labour Welfare Centre | Tailoring & Cutting | Knitting | Embroidery | Male/Female | Total |
| 1 | 2 | 3 | 4 | 5 | 6 | 7 |
| 1 | DIMAPUR | 14 | 11 | 7 | F | 32 |
| 2 | NPP Ltd. Tuli | 11 | 6 | 4 | F | 21 |
| 3 | Cement Plant waziho | 1 | 1 | 2 | F | 4 |
| 4 | Doyang, Wokha | 11 | 7 | 5 | F | 23 |
| TOTAL | | | | | | 80 |
| GENDER RELATED STATISTICS ON LABOUR WELFARE CENTRE | | | | | | |
| LABOUR WELFARE CENTRE - 2019-2020 | | | | | | |
| SL. NO. | Labour Welfare Centre | Tailoring & Cutting | Knitting | Embroidery | Male/Female | Total |
| 1 | 2 | 3 | 4 | 5 | 6 | 7 |
| 1 | DIMAPUR | 8 | 6 | 3 | F | 17 |
| 2 | NPP Ltd. Tuli | 11 | 6 | 4 | F | 21 |
| 3 | Cement Plant waziho | 3 | 3 | 3 | F | 9 |
| 4 | Doyang, Wokha | 9 | 2 | 3 | F | 14 |
| TOTAL | | | | | | 61 |

Source: Department of Labour, Nagaland.

Table 5.18: Gender Analysis of the Households (Rural) in Socio Economic and Caste Census (SECC), 2011.

| Sl.No | Nagaland | |
|-------|------------------------|---------|
| 1 | Total Households | 284310 |
| 2 | Total Population | 1459531 |
| 3 | Male | 748983 |
| 4 | Female | 710469 |
| 5 | Transgender | 79 |
| 6 | Never Married | 907621 |
| 7 | Never Married % | 62% |
| 8 | Currently Married | 479147 |
| 9 | Currently Married % | 33% |
| 10 | Widowed | 34734 |
| 11 | Widowed % | 2% |
| 12 | Separated | 5584 |
| 13 | Separated % | 0% |
| 14 | Divorced | 3976 |
| 15 | Divorced % | 0% |
| 16 | Average Household size | 5 |
| 17 | Male headed | 249860 |
| 18 | %Male headed | 88% |
| 19 | Women headed | 34434 |
| 20 | % Women headed | 12% |

Source: Socio-Economic Caste Census 2011

Table 5.19: Female Headed Households Summary in Socio Economic and Caste Census (SECC),2011

| Sl.no | State Name | NAGALAND | Percentage % |
|-------|---|----------|--------------|
| 1 | Total Households | 34434 | |
| 2 | Landless households deriving major part of their income from manual casual labour | 1750 | 5% |
| 3 | Households with non-agricultural enterprises registered with government | 464 | 1% |
| 4 | Households paying income tax / professional tax | 3035 | 9% |
| 5 | Households with Destitutes/living on alms | 278 | 1% |
| 6 | Households with salaried job in government | 4323 | 13% |
| 7 | Households with salaried job in Public | 261 | 1% |
| 8 | Households with salaried job in Private | 975 | 3% |
| 9 | Monthly income of highest earning household member is < 5000 | 26499 | 77% |
| 10 | Monthly income of highest earning household member is 5000 - 10000 | 4479 | 13% |
| 11 | Monthly income of highest earning household member is > 10000 | 3456 | 10% |
| 12 | Household with government job and reporting monthly highest income > 5000 | 3991 | 12% |
| 13 | Households having motorized two/three/four wheelers and fishing boats | 2486 | 7% |
| 14 | Households having 2 wheeler | 1318 | 4% |
| 15 | Households having 3 wheeler | 116 | 0% |
| 16 | Households having 4 wheeler | 1037 | 3% |
| 17 | Households having motorized fishing boat | 15 | 0% |
| 18 | Households Own a refrigerator | 3177 | 9% |
| 19 | Households Own a landline phone | 59 | 0% |
| 20 | Households Owns mobile only | 18788 | 55% |
| 21 | Households Owns both landline and mobile | 200 | 1% |
| 22 | Household without any phone | 15387 | 45% |
| 23 | Households owning mechanized three/four wheeler agricultural equipments | 117 | 0% |
| 24 | Households having kisan credit card with the credit limit of Rs.50,000 and above | 133 | 0% |
| 25 | Total Households owning un-irrigated land | 15311 | 44% |
| 26 | Total Households owning irrigated land | 8223 | 24% |
| 27 | Total Households owning other land | 10489 | 30% |
| 28 | Households with irrigation equipments | 272 | 1% |
| 29 | Household who have no land but have irrigation equipment | 73 | 0% |
| 30 | Household which don't own land but have kisan credit card | 74 | 0% |

Source: Socio-Economic Caste Census 2011

Table 5.20 (A): Broad Activity wise Distribution of Proprietary Establishments by Sector and Sex (Male, Female, Others) of the Owner.

| Sl No. | Broad activity code | Total No. of Establishments | No. of Proprietary Establishments | % Proprietary Establishments | Male Owners | Female Owners | Other Owners |
|--------------|--|-----------------------------|-----------------------------------|------------------------------|--------------|---------------|--------------|
| 01 | Activities Relating to Agriculture other than Crop Production & Plantation | 65 | 63 | 96.9 | 61 | 2 | 0 |
| 02 | Livestock | 1023 | 990 | 96.8 | 847 | 135 | 8 |
| 03 | Forestry & Logging | 410 | 408 | 99.5 | 380 | 28 | 0 |
| 04 | Fishing & Aqua Culture | 126 | 125 | 99.2 | 121 | 4 | 0 |
| | Subtotal: Agricultural Activities | 1624 | 1586 | 97.7 | 1409 | 169 | 8 |
| 05 | Mining & Quarrying | 693 | 688 | 99.3 | 664 | 23 | 1 |
| 06 | Manufacturing | 10004 | 9707 | 97.0 | 7128 | 2571 | 8 |
| 07 | Electricity, Gas, Steam & Air Conditioning Supply | 61 | 33 | 54.1 | 31 | 2 | 0 |
| 08 | Water Supply, Sewerage, Waste Management & Remediation Activities | 40 | 35 | 87.5 | 32 | 3 | 0 |
| 09 | Construction | 333 | 328 | 98.5 | 314 | 12 | 2 |
| 10 | Whole Sale Trade, Retail Trade & Repair of Motor Vehicles & Motor Cycles | 1471 | 1389 | 94.4 | 1344 | 40 | 5 |
| 11 | Whole Sale Trade (Not covered in item 10 above) | 1566 | 1540 | 98.3 | 1289 | 250 | 1 |
| 12 | Retail Trade (Not covered in item 10 above) | 29885 | 28971 | 96.9 | 19882 | 9050 | 39 |
| 13 | Transportation & Storage | 928 | 834 | 89.9 | 803 | 30 | 1 |
| 14 | Accommodation & Food Service Activities | 3272 | 2800 | 85.6 | 2028 | 748 | 24 |
| 15 | Information & Communication | 523 | 442 | 84.5 | 400 | 40 | 2 |
| 16 | Financial & Insurance Activities | 167 | 30 | 18.0 | 21 | 8 | 1 |
| 17 | Real Estate Activities | 236 | 234 | 99.2 | 185 | 49 | 0 |
| 18 | Professional, Scientific & Technical Activities | 340 | 304 | 89.4 | 252 | 52 | 0 |
| 19 | Administrative & Support Service Activities | 526 | 488 | 92.8 | 449 | 39 | 0 |
| 20 | Education | 3152 | 929 | 29.5 | 615 | 299 | 15 |
| 21 | Human Health & Social Work Activities | 1656 | 375 | 22.6 | 290 | 81 | 4 |
| 22 | Arts Entertainment, Sports & Amusement and Recreation | 151 | 92 | 60.9 | 80 | 12 | 0 |
| 23 | Other Service Activities Not else where classified | 4309 | 1188 | 27.6 | 1006 | 179 | 3 |
| | Subtotal: Non-Agricultural Activities | 59313 | 50407 | 85.0 | 36813 | 13488 | 106 |
| Total | | 60937 | 51993 | 85.3 | 38222 | 13657 | 114 |

Source: 6th Economic Census 2012-13, Nagaland.

Table 5.20 (B): Broad Activity wise Distribution of Proprietary Establishments by Sector and Sex (Male, Female, Others) of the Owner: Rural.

| Sl. No. | Broad activity code | Total No. of Establishments | No. of Proprietary Establishments | % Proprietary Establishments | Male Owners | Female Owners | Other Owners |
|---------|--|-----------------------------|-----------------------------------|------------------------------|--------------|---------------|--------------|
| 01 | Activities Relating to Agriculture other than Crop Production & Plantation | 60 | 58 | 96.7 | 56 | 2 | 0 |
| 02 | Livestock | 901 | 872 | 96.8 | 755 | 110 | 7 |
| 03 | Forestry & Logging | 364 | 362 | 99.5 | 341 | 21 | 0 |
| 04 | Fishing & Aqua Culture | 114 | 113 | 99.1 | 111 | 2 | 0 |
| | Subtotal: Agricultural Activities | 1439 | 1405 | 97.6 | 1263 | 135 | 7 |
| 05 | Mining & Quarrying | 644 | 640 | 99.4 | 619 | 20 | 1 |
| 06 | Manufacturing | 7773 | 7554 | 97.2 | 5523 | 2027 | 4 |
| 07 | Electricity, Gas, Steam & Air Conditioning Supply | 25 | 10 | 40.0 | 10 | 0 | 0 |
| 08 | Water Supply, Sewerage, Waste Management & Remediation Activities | 21 | 18 | 85.7 | 18 | 0 | 0 |
| 09 | Construction | 193 | 188 | 97.4 | 180 | 6 | 2 |
| 10 | Whole Sale Trade, Retail Trade & Repair of Motor Vehicles & Motor Cycles | 240 | 226 | 94.2 | 214 | 12 | 0 |
| 11 | Whole Sale Trade (Not covered in item 10 above) | 1209 | 1205 | 99.7 | 970 | 235 | 0 |
| 12 | Retail Trade (Not covered in item 10 above) | 13238 | 13000 | 98.2 | 8313 | 4660 | 27 |
| 13 | Transportation & Storage | 612 | 564 | 92.2 | 545 | 18 | 1 |
| 14 | Accommodation & Food Service Activities | 1243 | 928 | 74.7 | 682 | 244 | 2 |
| 15 | Information & Communication | 103 | 70 | 68.0 | 61 | 9 | 0 |
| 16 | Financial & Insurance Activities | 32 | 3 | 9.4 | 3 | 0 | 0 |
| 17 | Real Estate Activities | 28 | 26 | 92.9 | 19 | 7 | 0 |
| 18 | Professional, Scientific & Technical Activities | 105 | 91 | 86.7 | 70 | 21 | 0 |
| 19 | Administrative & Support Service Activities | 138 | 122 | 88.4 | 117 | 5 | 0 |
| 20 | Education | 2410 | 516 | 21.4 | 339 | 169 | 8 |
| 21 | Human Health & Social Work Activities | 1266 | 128 | 10.1 | 81 | 43 | 4 |
| 22 | Arts Entertainment, Sports & Amusement and Recreation | 69 | 24 | 34.8 | 20 | 4 | 0 |
| 23 | Other Service Activities Not else where classified | 2658 | 287 | 10.8 | 253 | 31 | 3 |
| | Subtotal: Non-Agricultural Activities | 32007 | 25600 | 80.0 | 18037 | 7511 | 52 |
| | Total | 33446 | 27005 | 80.7 | 19300 | 7646 | 59 |

Source: 6th Economic Census 2012-13, Nagaland.

Table 5.20 (C): Broad Activity wise Distribution of Proprietary Establishments by Sector and Sex (Male, Female, Others) of the Owner: Urban.

| Sl. No. | Broad activity code | Total No. of Establishments | No. of Proprietary Establishments | % Proprietary Establishments | Male Owners | Female Owners | Other Owners |
|---------|--|-----------------------------|-----------------------------------|------------------------------|-------------|---------------|--------------|
| 01 | Activities Relating to Agriculture other than Crop Production & Plantation | 5 | 5 | 100.0 | 5 | 0 | 0 |
| 02 | Livestock | 122 | 118 | 96.7 | 92 | 25 | 1 |
| 03 | Forestry & Logging | 46 | 46 | 100.0 | 39 | 7 | 0 |
| 04 | Fishing & Aqua Culture | 12 | 12 | 100.0 | 10 | 2 | 0 |
| | Subtotal: Agricultural Activities | 185 | 181 | 97.8 | 146 | 34 | 1 |
| 05 | Mining & Quarrying | 49 | 48 | 98.0 | 45 | 3 | 0 |
| 06 | Manufacturing | 2231 | 2153 | 96.5 | 1605 | 544 | 4 |
| 07 | Electricity, Gas, Steam & Air Conditioning Supply | 36 | 23 | 63.9 | 21 | 2 | 0 |
| 08 | Water Supply, Sewerage, Waste Management & Remediation Activities | 19 | 17 | 89.5 | 14 | 3 | 0 |
| 09 | Construction | 140 | 140 | 100.0 | 134 | 6 | 0 |
| 10 | Whole Sale Trade, Retail Trade & Repair of Motor Vehicles & Motor Cycles | 1231 | 1163 | 94.5 | 1130 | 28 | 5 |
| 11 | Whole Sale Trade (Not covered in item 10 above) | 357 | 335 | 93.8 | 319 | 15 | 1 |
| 12 | Retail Trade (Not covered in item 10 above) | 1667 | 15971 | 95.9 | 11569 | 4390 | 12 |
| 13 | Transportation & Storage | 316 | 270 | 85.4 | 258 | 12 | 0 |
| 14 | Accommodation & Food Service Activities | 2029 | 1872 | 92.3 | 1346 | 504 | 22 |
| 15 | Information & Communication | 420 | 372 | 88.6 | 339 | 31 | 2 |
| 16 | Financial & Insurance Activities | 135 | 27 | 20.0 | 18 | 8 | 1 |
| 17 | Real Estate Activities | 208 | 208 | 100.0 | 166 | 42 | 0 |
| 18 | Professional, Scientific & Technical Activities | 235 | 213 | 90.6 | 182 | 31 | 0 |
| 19 | Administrative & Support Service Activities | 388 | 366 | 94.3 | 332 | 34 | 0 |
| 20 | Education | 742 | 413 | 55.7 | 276 | 130 | 7 |
| 21 | Human Health & Social Work Activities | 390 | 247 | 63.3 | 209 | 38 | 0 |
| 22 | Arts Entertainment, Sports & Amusement and Recreation | 82 | 68 | 82.9 | 60 | 8 | 0 |
| 23 | Other Service Activities Not else where classified | 1651 | 901 | 54.6 | 753 | 148 | 0 |
| | Subtotal: Non-Agricultural Activities | 27306 | 24807 | 90.8 | 18776 | 5977 | 54 |
| | Total | 27491 | 24988 | 90.9 | 18922 | 6011 | 55 |

Source: 6th Economic Census 2012-13, Nagaland.

Table 5.21: Broad Activity wise Number and Percentage Distribution of Persons Employed in Proprietary Establishments by Sex of the Owners and Sector.

| Sl. No. | Broad activity code | Total No. of Persons Employed | Total Persons Employed in Proprietary Establishments | % of Persons Employed in Proprietary Establishments | Male | % Male | Female | % Female | Others | % Others |
|---------|--|-------------------------------|--|---|--------------|-------------|--------------|-------------|------------|------------|
| 01 | Activities Relating to Agriculture other than Crop Production & Plantation | 127 | 118 | 92.9 | 116 | 98.3 | 2 | 1.7 | 0 | 0.0 |
| 02 | Livestock | 1922 | 1734 | 90.2 | 1497 | 86.3 | 219 | 12.6 | 18 | 1.0 |
| 03 | Forestry & Logging | 921 | 917 | 99.6 | 875 | 95.4 | 42 | 4.6 | 0 | 0.0 |
| 04 | Fishing & Aqua Culture | 263 | 256 | 97.3 | 251 | 98.0 | 5 | 2 | 0 | 0.0 |
| | Subtotal: Agricultural Activities | 3233 | 3025 | 93.6 | 2739 | 90.5 | 268 | 8.9 | 18 | 0.6 |
| 05 | Mining & Quarrying | 2119 | 2036 | 96.1 | 1957 | 96.1 | 72 | 3.5 | 7 | 0.3 |
| 06 | Manufacturing | 26349 | 24644 | 93.5 | 14678 | 59.6 | 9946 | 40.4 | 20 | 0.1 |
| 07 | Electricity, Gas, Steam & Air Conditioning Supply | 308 | 131 | 42.5 | 121 | 92.4 | 10 | 7.6 | 0 | 0.0 |
| 08 | Water Supply, Sewerage, Waste Management & Remediation Activities | 75 | 66 | 88.0 | 62 | 93.9 | 4 | 6.1 | 0 | 0.0 |
| 09 | Construction | 1009 | 983 | 97.4 | 945 | 96.1 | 28 | 2.8 | 10 | 1.0 |
| 10 | Whole Sale Trade, Retail Trade & Repair of Motor Vehicles & Motor Cycles | 4627 | 4331 | 93.6 | 4199 | 97.0 | 112 | 2.6 | 20 | 0.5 |
| 11 | Whole Sale Trade (Not covered in item 10 above) | 4111 | 4011 | 97.6 | 3668 | 91.4 | 336 | 8.4 | 7 | 0.2 |
| 12 | Retail Trade (Not covered in item 10 above) | 46981 | 45157 | 96.1 | 33426 | 74.0 | 11653 | 25.8 | 78 | 0.2 |
| 13 | Transportation & Storage | 1870 | 1354 | 72.4 | 1302 | 96.2 | 48 | 3.5 | 4 | 0.3 |
| 14 | Accommodation & Food Service Activities | 10223 | 8341 | 81.6 | 6435 | 77.1 | 1810 | 21.7 | 96 | 1.2 |
| 15 | Information & Communication | 1304 | 941 | 72.2 | 836 | 88.8 | 95 | 10.1 | 10 | 1.1 |
| 16 | Financial & Insurance Activities | 1622 | 224 | 13.8 | 141 | 62.9 | 77 | 34.4 | 6 | 2.7 |
| 17 | Real Estate Activities | 323 | 320 | 99.1 | 257 | 80.3 | 63 | 19.7 | 0 | 0.0 |
| 18 | Professional, Scientific & Technical Activities | 702 | 586 | 83.5 | 501 | 85.5 | 85 | 14.5 | 0 | 0.0 |
| 19 | Administrative & Support Service Activities | 1384 | 870 | 62.9 | 794 | 91.3 | 76 | 8.7 | 0 | 0.0 |
| 20 | Education | 30308 | 8973 | 29.6 | 6655 | 74.2 | 2053 | 22.9 | 265 | 3.0 |
| 21 | Human Health & Social Work Activities | 8312 | 1855 | 22.3 | 1596 | 86.0 | 250 | 13.5 | 9 | 0.5 |
| 22 | Arts Entertainment, Sports & Amusement and Recreation | 333 | 185 | 55.6 | 153 | 82.7 | 32 | 17.3 | 0 | 0.0 |
| 23 | Other Service Activities Not else where classified | 16625 | 2534 | 15.2 | 2010 | 79.3 | 505 | 19.9 | 19 | 0.7 |
| | Subtotal: Non-Agricultural Activities | 158585 | 107542 | 67.8 | 79736 | 74.1 | 27255 | 25.3 | 551 | 0.5 |
| | Total | 161818 | 110567 | 68.3 | 82475 | 74.6 | 27523 | 24.9 | 569 | 0.3 |

Source: 6th Economic Census 2012-13, Nagaland.

Table 5.22 (A): District and Sector wise Total Number of Handloom/Handicraft Establishments under Proprietary Ownership by Sector and Sex of Owner

| Sl. No. | District | Number of Establishments | | | | | | | | | | | |
|---------|------------|--------------------------|-------|---------|-----------|-----------|-------|---------|-----------|-----------|-------|---|------|
| | | Sector | | | | | | | | | | | |
| | | Rural | | | | Urban | | | | Total | | | |
| | | Sex | | | | | | Sex | | | | | |
| 1- Male | 2- Female | 9- Others | Total | 1- Male | 2- Female | 9- Others | Total | 1- Male | 2- Female | 9- Others | Total | | |
| 01 | Mon | 830 | 329 | 0 | 1159 | 44 | 61 | 0 | 105 | 874 | 390 | 0 | 1264 |
| 02 | Mokokchung | 106 | 94 | 0 | 200 | 60 | 70 | 0 | 130 | 166 | 164 | 0 | 330 |
| 03 | Zunheboto | 59 | 128 | 0 | 187 | 13 | 37 | 0 | 50 | 72 | 165 | 0 | 237 |
| 04 | Wokha | 73 | 29 | 0 | 102 | 44 | 29 | 0 | 73 | 117 | 58 | 0 | 175 |
| 05 | Dimapur | 110 | 412 | 0 | 522 | 28 | 47 | 0 | 75 | 138 | 459 | 0 | 597 |
| 06 | Phek | 165 | 91 | 0 | 256 | 3 | 2 | 0 | 5 | 168 | 93 | 0 | 261 |
| 07 | Tuensang | 170 | 65 | 0 | 235 | 48 | 33 | 0 | 81 | 218 | 98 | 0 | 316 |
| 08 | Longleng | 477 | 204 | 0 | 681 | 18 | 33 | 0 | 51 | 495 | 237 | 0 | 732 |
| 09 | Kiphire | 2 | 1 | 0 | 3 | 0 | 4 | 0 | 4 | 2 | 5 | 0 | 7 |
| 10 | Kohima | 195 | 190 | 0 | 385 | 13 | 37 | 0 | 50 | 208 | 227 | 0 | 435 |
| 11 | Peren | 187 | 223 | 0 | 410 | 1 | 0 | 0 | 1 | 188 | 223 | 0 | 411 |
| | Total | 2374 | 1766 | 0 | 4140 | 272 | 353 | 0 | 625 | 2646 | 2119 | 0 | 4765 |

Source: 6th Economic Census 2012-13, Nagaland.

Table 5.22 (B): District and Sector wise Total Number of Persons Employed in Handloom/Handicraft Establishments under Proprietary Ownership by Sector and Sex of Owner

| Sl. No. | District | Total No. of Persons Employed | | | | | | | | | | | |
|---------|------------|-------------------------------|-------|---------|-----------|-----------|-------|---------|-----------|-----------|-------|---|-------|
| | | Sector | | | | | | | | | | | |
| | | Rural | | | | Urban | | | | Total | | | |
| | | Sex | | | | | | Sex | | | | | |
| 1- Male | 2- Female | 9- Others | Total | 1- Male | 2- Female | 9- Others | Total | 1- Male | 2- Female | 9- Others | Total | | |
| 01 | Mon | 1524 | 641 | 0 | 2165 | 90 | 124 | 0 | 214 | 1614 | 765 | 0 | 2379 |
| 02 | Mokokchung | 133 | 112 | 0 | 245 | 106 | 82 | 0 | 188 | 239 | 194 | 0 | 433 |
| 03 | Zunheboto | 148 | 129 | 0 | 277 | 15 | 42 | 0 | 57 | 163 | 171 | 0 | 334 |
| 04 | Wokha | 159 | 63 | 0 | 222 | 126 | 78 | 0 | 204 | 285 | 141 | 0 | 426 |
| 05 | Dimapur | 240 | 569 | 0 | 809 | 89 | 125 | 0 | 214 | 329 | 694 | 0 | 1023 |
| 06 | Phek | 248 | 6154 | 0 | 6402 | 3 | 2 | 0 | 5 | 251 | 6156 | 0 | 6407 |
| 07 | Tuensang | 225 | 81 | 0 | 306 | 91 | 42 | 0 | 133 | 316 | 123 | 0 | 439 |
| 08 | Longleng | 513 | 222 | 0 | 735 | 20 | 43 | 0 | 63 | 533 | 265 | 0 | 798 |
| 09 | Kiphire | 2 | 1 | 0 | 3 | 0 | 4 | 0 | 4 | 2 | 5 | 0 | 7 |
| 10 | Kohima | 241 | 240 | 0 | 481 | 38 | 78 | 0 | 116 | 279 | 318 | 0 | 597 |
| 11 | Peren | 229 | 260 | 0 | 489 | 3 | 0 | 0 | 3 | 232 | 260 | 0 | 492 |
| | Total | 3662 | 8472 | 0 | 12134 | 581 | 620 | 0 | 1201 | 4243 | 9092 | 0 | 13335 |

Source: 6th Economic Census 2012-13, Nagaland.

Participation in Decision Making

Chapter - 6

Participation in Decision Making

Participation in decision-making plays an important role in empowerment of women. Achieving the goal of equal participation of women and men in decision making will ensure a balanced environment needed for the society to progress. Without the active participation of women in political life and decision making, the goals of equality, development and justice will remain only in paper. This chapter focuses on following parameters:

- 6.1. Total Electorate (Voters) and Percentage of Voting by Sex in various General Elections to State Legislative Assembly in Nagaland.
- 6.2. Number of persons contested and elected by sex in various General Elections to State Legislative Assembly in Nagaland.
- 6.3. Total Electorate (Voters) & Percentage of Voting by Sex in various General Elections to Lok Sabha in Nagaland.
- 6.4. Number of Person contested and elected by Sex in various General Elections to Lok Sabha in Nagaland.
- 6.5. Assembly segment wise female electorate of Nagaland.
- 6.6. Performance of women contestants for Lok Sabha in Nagaland and India.
- 6.7. Women judges and magistrates in Nagaland.
- 6.8. Block-Wise Number of Female VDB Secretary and Women Representative in the Village Development Boards (VDBs) in Nagaland.
- 6.9. District Wise Number of Female VDB Secretaries and Women Representative in the Village Development Boards (VDBs) in Nagaland.

Some important findings

Women Participation in State Assembly Election

- Participation of women electors in the State Assembly elections over the years has been very encouraging. During the 3rd State Assembly 1974, women voters were only 77.47% which have increased to 82.48 % in the 13 State Assembly Election (2018). Growth of women participation in the state assembly election from 1989 to 2018 is given in the diagram below. In constituency wise, Southern Angami-II with 53.55 % has the highest percentage of female electors to total electors followed by Southern Angami-I with 52.95 % under kohima district. Phomching under Mon district with 43.66 % has the lowest percentage of female electors to total electors. (Refer table no. 6.1 & 6.5).

Percentage of Electors (Voters) voted in State General Elections

| Year | Men | Women |
|------|-------|-------|
| 1989 | 85.35 | 86.01 |
| 1993 | 91.98 | 91.05 |
| 1998 | 22.65 | 21.72 |
| 2003 | 89.56 | 85.98 |
| 2008 | 85.99 | 86.39 |
| 2013 | 89.09 | 91.33 |
| 2018 | 86.09 | 82.48 |

(Refer table no. 6.1)

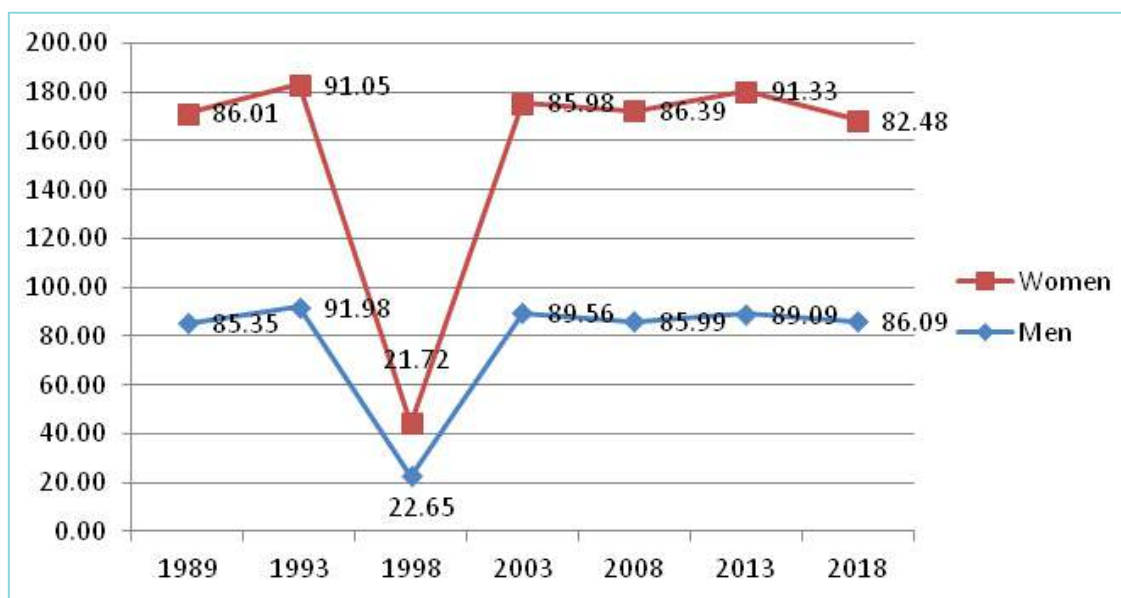

- There were five women contestants as against 190 male contestants during the last 13 state assembly election. So far, no women contestants have managed to win a seat in the state legislative assembly. (Refer table no. 6.2)

Lok Sabha General Election

- Female participation (voters) in the Lok Sabha election has increased from 60.37 % in the 5th general election (1971) to 82.69% in the 17th general election (2019) as against corresponding male counterpart of 56.82 %(1971) and 82.44 %(2019). The growth of voters turn out from 1999 to 2019 is shown in the diagram below. (Refer table no. 6.3)

- Until now, only one woman has contested in the Lok Sabha Election. She contested during the year 1977 & 1980 and got elected during 1977. On the other hand, there were 724 female Contestants during the last Lok Sabha Election 2019 in India, out of which 78 women were elected to the parliament.

Percentage of Voter Turnout

| Year | Female | Male |
|------|--------|-------|
| 1999 | 75.29 | 76.67 |
| 2004 | 90.26 | 92.63 |
| 2009 | 89.29 | 91.19 |
| 2004 | 90.26 | 92.63 |
| 2009 | 89.29 | 91.19 |
| 2014 | 87.75 | 88.74 |
| 2019 | 82.69 | 82.44 |

(Refer table no. 6.3)

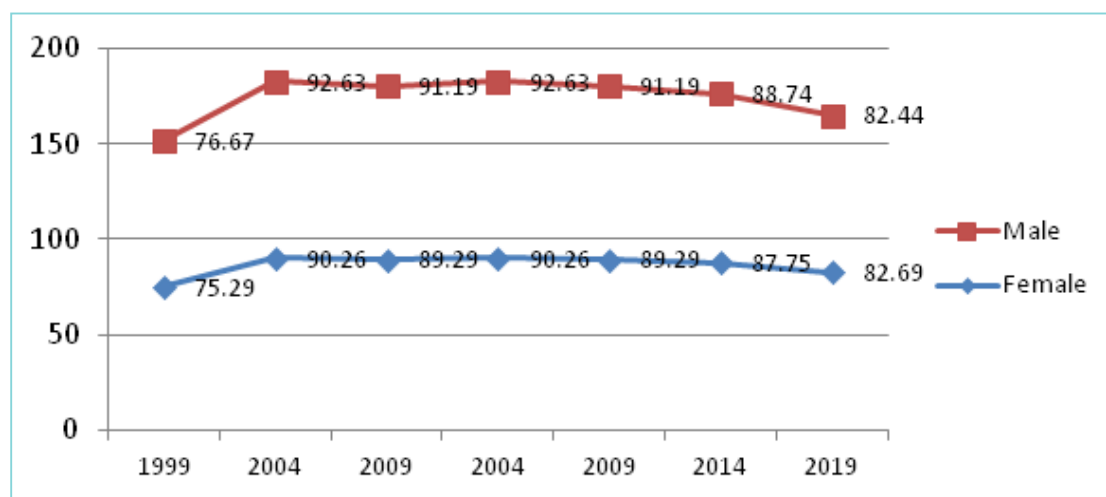

Participation in Courts

- During 2022, there were seven female District judges as against total of 12 judges, five female junior civil judges as against total of seven judges and two female senior civil judges as against total of five judges in the State. (Refer table no. 6.7)

Participation in Village Development Boards (VDBs)

- As per the information provided by the rural development department, there were 2835 number of VDB women members and 13 VDB women secretaries in Nagaland during 2021-22. (Refer table no. 6.9)

Table-6.1: Total Electorate(Voters) and Percentage of Voting by Sex in various General Elections to State Legislative Assembly in Nagaland from 1964 to 2018

| General Election | Year | Total no. of Electors(Voters) | | | % of Electors (Voters) voted in Elections | | |
|------------------|------|-------------------------------|--------|---------|---|-------|-------|
| | | Women | Men | Total | Women | Men | Total |
| 1 | 2 | 3 | 4 | 5 | 6 | 7 | |
| 1st | 1964 | | | 124166 | | | 50.51 |
| 2nd | 1969 | 83102 | 93829 | 176931 | 80.51 | 76.47 | 78.37 |
| 3rd | 1974 | 176156 | 224166 | 400322 | 77.47 | 71.09 | 74.35 |
| 4rd | 1977 | 183223 | 214812 | 398035 | 74.48 | 82.21 | 83.26 |
| 5th | 1982 | 266163 | 330290 | 596453 | 76.53 | 72.75 | 74.44 |
| 6th | 1987 | 262574 | 319379 | 581953 | 86.02 | 83.29 | 84.53 |
| 7th | 1989 | 261805 | 320611 | 582416 | 86.01 | 85.35 | 85.65 |
| 8th | 1993 | 381661 | 421250 | 802911 | 91.05 | 91.98 | 91.53 |
| 9th | 1998 | 438848 | 487721 | 926569 | 21.72 | 22.65 | 22.21 |
| 10th | 2003 | 485364 | 529477 | 1014841 | 85.98 | 89.56 | 87.85 |
| 11th | 2008 | 635875 | 666391 | 1302266 | 86.39 | 85.99 | 86.19 |
| 12th | 2013 | 590150 | 608299 | 1198449 | 91.33 | 89.09 | 90.19 |
| 13th | 2018 | 591440 | 579108 | 1170548 | 82.48 | 86.09 | 84.29 |

Source: Chief Electoral officer, Nagaland: Kohima.

Table-6.2: Number of Persons Contested and elected by sex in various General Election to State Legislative Assembly in Nagaland from 1964 to 2018

| General Election | Year | Total No of seats | No. of Contestants | | Female | | Male | |
|------------------|------|-------------------|--------------------|------|----------------|-----------------------------|----------------|-----------------------------|
| | | | Female | Male | No. of elected | % of winning to total seats | No. of elected | % of winning to total seats |
| 1 | 2 | 3 | 4 | 5 | 6 | 7 | 8 | 9 |
| 1st | 1964 | 40 | 0 | 73 | 0 | 0 | 40 | 100 |
| 2nd | 1969 | 40 | 2 | 142 | 0 | 0 | 40 | 100 |
| 3rd | 1974 | 60 | 0 | 219 | 0 | 0 | 60 | 100 |
| 4th | 1977 | 60 | 0 | 204 | 0 | 0 | 60 | 100 |
| 5th | 1982 | 60 | 1 | 244 | 0 | 0 | 60 | 100 |
| 6th | 1987 | 60 | 3 | 211 | 0 | 0 | 60 | 100 |
| 7th | 1989 | 60 | 0 | 140 | 0 | 0 | 60 | 100 |
| 8th | 1993 | 60 | 1 | 177 | 0 | 0 | 60 | 100 |
| 9th | 1998 | 60 | 0 | 80 | 0 | 0 | 60 | 100 |
| 10th | 2003 | 60 | 3 | 222 | 0 | 0 | 60 | 100 |
| 11th | 2008 | 60 | 4 | 214 | 0 | 0 | 60 | 100 |
| 12th | 2013 | 60 | 2 | 187 | 0 | 0 | 60 | 100 |
| 13th | 2018 | 59 | 5 | 190 | 0 | 0 | 60 | 100 |

Note: 59 ACs Contested and 1 AC i.e 11-Northern Angami -11 Ac uncontested during 13th State Legislative Assembly
Source: Chief Electoral officer, Nagaland: Kohima.

Table-6.3: Total Electorate (Voters) & Percentage of Voting by Sex in various General Election to Lok Sabha in Nagaland from 1964-2019.

| General Election | Year | Total No. of Electors(Voters) | | | Voter Turn Out in % (Exl. Postal) | | Total Voter Turn out % |
|------------------|------|-------------------------------|--------|---------|-----------------------------------|-------|------------------------|
| | | Female | Male | Total | Female | Male | |
| 1 | 2 | 3 | 4 | 5 | 6 | 7 | 8 |
| 1st | N.A | N.A | N.A | N.A | N.A | N.A | N.A |
| 2nd | N.A | N.A | N.A | N.A | N.A | N.A | N.A |
| 3rd | N.A | N.A | N.A | N.A | N.A | N.A | N.A |
| 4th | 1967 | N.A | N.A | 214951 | N.A | N.A | uncontest |
| 5th | 1971 | 130263 | 145196 | 275459 | 50.37 | 56.82 | 53.77 |
| 6th | 1977 | 210664 | 262593 | 473257 | 50.36 | 54.81 | 52.83 |
| 7th | 1980 | 212719 | 247364 | 460083 | 64.59 | 63.31 | 63.90 |
| 8th | 1984 | 270787 | 323275 | 594062 | 65.02 | 67.67 | 66.46 |
| 9th | 1989 | 360458 | 452553 | 813011 | 75.70 | 73.93 | 74.71 |
| 10th | 1991 | 365211 | 449625 | 814836 | 76.18 | 78.18 | 77.07 |
| 11th | 1996 | 416617 | 457901 | 874518 | 85.47 | 90.92 | 88.32 |
| 12th | 1998 | 438848 | 487721 | 926569 | 43.07 | 47.50 | 45.41 |
| 13th | 1999 | 450515 | 505399 | 955914 | 75.29 | 76.67 | 76.10 |
| 14th | 2004 | 494319 | 547114 | 1041433 | 90.26 | 92.63 | 91.45 |
| 15th | 2009 | 645156 | 676722 | 1321878 | 89.29 | 91.19 | 90.24 |
| 14th | 2004 | 494319 | 547114 | 1041433 | 90.26 | 92.63 | 91.50 |
| 15th | 2009 | 645156 | 676722 | 1321878 | 89.29 | 91.19 | 90.26 |
| 16th | 2014 | 600518 | 582454 | 1182972 | 87.75 | 88.74 | 87.91 |
| 17th | 2019 | 598503 | 615274 | 1213777 | 82.69 | 82.44 | 83.00 |

Source: Election Commission of India.

Table-6.4: No. of person contested and elected by Voting by Sex in various General Election to Lok Sabha in Nagaland from 1964-2019

| General Election | Year | Total No. of Seats | Total No. of Contestants | | Female | | Male | |
|------------------|------|--------------------|--------------------------|-----|----------------|--------------|----------------|--------------|
| | | | Women | Men | No. of Elected | % of winning | No. of Elected | % of winning |
| 1 | 2 | 3 | 4 | 5 | 6 | 7 | 8 | 9 |
| 4th | 1967 | 1 | 0 | 1 | 0 | 0 | 1 | 100 |
| 5th | 1971 | 1 | 0 | 2 | 0 | 0 | 1 | 100 |
| 6th | 1977 | 1 | 1 | 1 | 1 | 100 | 0 | 0 |
| 7th | 1980 | 1 | 1 | 1 | 0 | 0 | 1 | 100 |
| 8th | 1984 | 1 | 0 | 3 | 0 | 0 | 1 | 100 |
| 9th | 1989 | 1 | 0 | 2 | 0 | 0 | 1 | 100 |
| 10th | 1991 | 1 | 0 | 3 | 0 | 0 | 1 | 100 |
| 11th | 1996 | 1 | 0 | 3 | 0 | 0 | 1 | 100 |
| 12th | 1998 | 1 | 0 | 2 | 0 | 0 | 1 | 100 |
| 13th | 1999 | 1 | 0 | 5 | 0 | 0 | 1 | 100 |
| 14th | 2004 | 1 | 0 | 5 | 0 | 0 | 1 | 100 |
| 15th | 2009 | 1 | 0 | 3 | 0 | 0 | 1 | 100 |
| 16th | 2014 | 1 | 0 | 3 | 0 | 0 | 1 | 100 |
| 17th | 2019 | 1 | 0 | 4 | 0 | 0 | 1 | 100 |

Source: Chief Electoral officer, Nagaland: Kohima.

Table-6.5: Assembly segment-wise female electorate of Nagaland during General Election 2018

| Sl.No. | Assembly segment No. and Name | Electors | | |
|--------|-------------------------------|----------|--------|--|
| | | Total | Female | % of female electors to total electors |
| 1 | 2 | 3 | 4 | 5 |
| 1 | Dimapur-I | 22808 | 10900 | 47.79 |
| 2 | Dimapur-II | 52179 | 25808 | 49.46 |
| 3 | Dimapur-III | 33223 | 16481 | 49.61 |
| 4 | Ghaspani-I | 66259 | 33040 | 49.86 |
| 5 | Ghaspani-II | 66259 | 33040 | 49.86 |
| 6 | Tening | 26619 | 13153 | 49.41 |
| 7 | Peren | 29168 | 14825 | 50.83 |
| 8 | Western Angami | 16909 | 8658 | 51.20 |
| 9 | Kohima Town | 31641 | 15708 | 49.64 |
| 10 | Northern Angami-I | 17047 | 8973 | 52.64 |
| 11 | Northern Angami-II | 21006 | 10698 | 50.93 |
| 12 | Tseminyu | 24411 | 12481 | 51.13 |
| 13 | Southern Angami-I | 13394 | 7092 | 52.95 |
| 14 | Southern Angami-II | 17504 | 9374 | 53.55 |
| 15 | Pughoboto | 13416 | 6643 | 49.52 |
| 16 | Pfutsero | 20622 | 10636 | 51.58 |
| 17 | Chizami | 17084 | 8700 | 50.92 |
| 18 | Chazouba | 24803 | 12754 | 51.42 |
| 19 | Phek | 21068 | 10443 | 49.57 |
| 20 | Meluri | 17989 | 8769 | 48.75 |
| 21 | Tuli | 17384 | 8225 | 47.31 |
| 22 | Arkakong | 16379 | 8013 | 48.92 |
| 23 | Impur | 10178 | 4958 | 48.71 |
| 24 | Angetyongpang | 15566 | 7522 | 48.32 |
| 25 | Mongoya | 16014 | 8124 | 50.73 |
| 26 | Aonglenden | 12132 | 6087 | 50.17 |
| 27 | Mokokchung Town | 7179 | 3591 | 50.02 |
| 28 | Koridang | 17357 | 8460 | 48.74 |
| 29 | Jangpetkong | 11277 | 5457 | 48.39 |
| 30 | Alongtaki | 14407 | 7176 | 49.81 |

Cont..

Source: Chief Electoral officer, Nagaland: Kohima.

Table-6.5: cont.: Assembly segment-wise female electorate of Nagaland during General Election 2018

| Sl.No. | Assembly segment No. and Name | Electors | | |
|--------|-------------------------------|----------|--------|--|
| | | Total | Female | % of female electors to total electors |
| 31 | Akuluto | 10014 | 4887 | 48.80 |
| 32 | Atoizu | 15594 | 7879 | 50.53 |
| 33 | Suruhuto | 14977 | 7279 | 48.60 |
| 34 | Aghunato | 14881 | 7629 | 51.27 |
| 35 | Zunheboto | 20621 | 10302 | 49.96 |
| 36 | Satakha | 16189 | 8020 | 49.54 |
| 37 | Tyui | 22695 | 11334 | 49.94 |
| 38 | Wokha | 31361 | 15409 | 49.13 |
| 39 | Sanis | 22357 | 10946 | 48.96 |
| 40 | Bhandari | 25876 | 12506 | 48.33 |
| 41 | Tizit | 18127 | 8478 | 46.77 |
| 42 | Wakching | 14892 | 7207 | 48.40 |
| 43 | Tapi | 12322 | 5855 | 47.52 |
| 44 | Phomching | 16513 | 7210 | 43.66 |
| 45 | Tehok | 11640 | 5252 | 45.12 |
| 46 | Mon Town | 18159 | 8718 | 48.01 |
| 47 | Aboi | 11921 | 5645 | 47.35 |
| 48 | Moka | 16141 | 7566 | 46.87 |
| 49 | Tobu | 18637 | 9216 | 49.45 |
| 50 | Tamlu | 16444 | 7802 | 47.45 |
| 51 | Longleng | 25211 | 12256 | 48.61 |
| 52 | Noksen | 11643 | 5500 | 47.24 |
| 53 | Longkhim-Chare | 21129 | 10253 | 48.53 |
| 54 | Tuensang Sadar-I | 21605 | 10033 | 46.44 |
| 55 | Tuensang Sadar-II | 15102 | 7266 | 48.11 |
| 56 | Noklak | 15561 | 7490 | 48.13 |
| 57 | Thonoknyu | 18484 | 8944 | 48.39 |
| 58 | Shamator-Chessore | 17363 | 8590 | 49.47 |
| 59 | Seyochung Sitimi | 21744 | 10928 | 50.26 |
| 60 | Pungro- Kiphire | 28757 | 13650 | 47.47 |

Source: Chief Electoral officer, Nagaland: Kohima.

Table-6.6: Performance of women contestants for Lok Sabha in Nagaland and India from 10th to 16th general election.

| Sl. No. | General Election and Year | Nagaland | | | India | | | | |
|---------|---------------------------|--|-------------|---------|---------------------------------|-------------|---------|---------------------------------|-----|
| | | Number of women | | | Number of women | | | | |
| | | Number of seats available for election | Contestants | Elected | Securities (Deposits Forfeited) | Contestants | Elected | Securities (Deposits Forfeited) | |
| 1 | 2 | 3 | 4 | 5 | 6 | 7 | 8 | 9 | 10 |
| 1 | 10th Lok Sabha(1991) | 1 | 0 | 0 | 0 | 0 | 326 | 37 | 249 |
| 2 | 11th Lok Sabha(1996) | 1 | 0 | 0 | 0 | 0 | 599 | 40 | 518 |
| 3 | 12th Lok Sabha(1998) | 1 | 0 | 0 | 0 | 0 | 274 | 43 | 184 |
| 4 | 13th Lok Sabha(1999) | 1 | 0 | 0 | 0 | 0 | 284 | 49 | 183 |
| 5 | 14th Lok Sabha(2004) | 1 | 0 | 0 | 0 | 0 | 355 | 45 | 239 |
| 6 | 15th Lok Sabha(2009) | 1 | 0 | 0 | 0 | 0 | 556 | 59 | 441 |
| 7 | 16th Lok Sabha(2014) | 1 | 0 | 0 | 0 | 0 | 668 | 62 | 525 |
| 8 | 17th Lok Sabha(2019) | 1 | 0 | 0 | 0 | 0 | 724 | 78 | 573 |

Source: Election Commission of India

Table-6.7: Women judges and magistrates in Nagaland from 2010 to 2022.

| Sl.No. | Year | District judges | | Senior civil judges | | Junior civil judges | |
|--------|------|-----------------|--------|---------------------|--------|---------------------|--------|
| | | Total | Female | Total | Female | Total | Female |
| 1 | 2 | 3 | 4 | 5 | 6 | 7 | 8 |
| 1 | 2010 | 10 | 2 | 3 | Nil | 9 | 3 |
| 2 | 2011 | 9 | 2 | 3 | Nil | 9 | 3 |
| 3 | 2012 | 8 | 2 | 3 | Nil | 9 | 3 |
| 4 | 2013 | 10 | 3 | 4 | 1 | 6 | 2 |
| 5 | 2014 | 10 | 3 | 4 | 1 | 9 | 4 |
| 6 | 2015 | 10 | 3 | 4 | 1 | 9 | 4 |
| 7 | 2016 | 10 | 3 | 4 | 2 | 6 | 2 |
| 8 | 2017 | 13 | 3 | 7 | 2 | 10 | 2 |
| 9 | 2018 | 12 | 4 | 7 | 2 | 10 | 7 |
| 10 | 2019 | 14 | 5 | 7 | 4 | 12 | 5 |
| 11 | 2020 | 7 | 3 | 7 | 4 | 8 | 5 |
| 12 | 2021 | 10 | 5 | 7 | 4 | 8 | 5 |
| 13 | 2022 | 12 | 7 | 5 | 2 | 7 | 5 |

Source: Gauhati High Court, Kohima Bench

Table-6.8: Block wise number of Women Representative in Village Development Boards (VDBs) in Nagaland during 2020-21 & 2021-22

| Sl. No. | Name of District | Name of Block | VDB | VDB | VDB | VDB | VDB | VDB |
|---------|------------------|-----------------|---------|-------------|---------|-------------|---------|-------------|
| | | | Members | Secretaries | Members | Secretaries | Members | Secretaries |
| | | | 2019-20 | | 2020-21 | | 2021-22 | |
| 1 | Kohima | Sechü-Zubza | 15 | 0 | 13 | 0 | 13 | 0 |
| | | Kohima | 12 | 0 | 13 | 0 | 13 | 0 |
| | | Botsa | 10 | 0 | 20 | 0 | 20 | 0 |
| | | Chiephobozou | 28 | 0 | 45 | 1 | 47 | 0 |
| | | Chunlikha | 32 | 0 | 32 | 0 | 32 | 0 |
| | | Tseminyu | 62 | 1 | 62 | 1 | 62 | 1 |
| | | Jakhama | 48 | 0 | 40 | 0 | 40 | 0 |
| | | Total | 207 | 1 | 225 | 2 | 227 | 1 |
| 2 | Mokokchung | Chuchuyimlang | 26 | 0 | 32 | 0 | 32 | 0 |
| | | Changtongya | 24 | 0 | 14 | 0 | 14 | 0 |
| | | Tuli | 34 | 0 | 56 | 0 | 57 | 0 |
| | | Mangkolemba | 36 | 0 | 65 | 0 | 65 | 0 |
| | | Tsurangkong | 34 | 1 | 41 | 1 | 41 | 1 |
| | | Kubolong | 28 | 0 | 32 | 0 | 32 | 0 |
| | | Longchem | 33 | 0 | 32 | 0 | 32 | 0 |
| | | Ongpangkong (N) | 41 | 0 | 50 | 0 | 50 | 0 |
| | | Ongpangkong (S) | 32 | 0 | 25 | 0 | 25 | 0 |
| | | Total | 288 | 1 | 347 | 1 | 348 | 1 |
| 3 | Mon | Chen | 18 | 0 | 25 | 0 | 30 | 1 |
| | | Aboi | 13 | 0 | 20 | 0 | 32 | 0 |
| | | Angjyangyang | 11 | 0 | 23 | 0 | 23 | 0 |
| | | Tobu | 16 | 0 | 47 | 0 | 48 | 0 |
| | | Mon | 59 | 0 | 53 | 0 | 53 | 0 |
| | | Phomching | 30 | 0 | 44 | 0 | 45 | 0 |
| | | Tizit | 53 | 0 | 58 | 0 | 58 | 0 |
| | | Wakching | 14 | 0 | 14 | 0 | 28 | 0 |
| | | Total | 214 | 0 | 284 | 0 | 317 | 1 |
| 4 | Tuensang | Chare | 29 | 0 | 26 | 0 | 26 | 0 |
| | | Chessore | 37 | 0 | 39 | 0 | 39 | 0 |
| | | Longkhim | 22 | 0 | 25 | 0 | 25 | 0 |
| | | Noksen | 20 | 1 | 18 | 0 | 18 | 0 |
| | | Noklak | 47 | 0 | 45 | 0 | 49 | 0 |
| | | Panso | 19 | 0 | 17 | 0 | 17 | 0 |
| | | Sangsangyu | 53 | 0 | 53 | 0 | 53 | 0 |
| | | Shamator | 25 | 0 | 23 | 0 | 23 | 0 |
| | | Thonoknyu | 35 | 0 | 50 | 0 | 50 | 0 |
| | | Total | 287 | 1 | 296 | 0 | 300 | 0 |

Continue...

Table-6.8: Block wise number of Women Representative in Village Development Boards (VDBs) in Nagaland during 2020-21 & 2021-22

| Sl. No | Name of District | Name of Block | VDB Members | VDB Secretaries | VDB Members | VDB Secretaries | VDB Members | VDB Secretaries |
|--------|------------------|---------------|-------------|-----------------|-------------|-----------------|-------------|-----------------|
| | | | 2019-20 | | 2020-21 | | 2021-22 | |
| 5 | Zunheboto | Akuhaito | 16 | 0 | 24 | 0 | 24 | 0 |
| | | Akuluto | 17 | 0 | 17 | 0 | 17 | 0 |
| | | Satoi | 10 | 0 | 10 | 0 | 10 | 0 |
| | | Satakha | 34 | 0 | 34 | 0 | 34 | 0 |
| | | Tokiye | 62 | 0 | 62 | 0 | 62 | 0 |
| | | Ghathashi | 24 | 0 | 24 | 0 | 24 | 0 |
| | | Suruhoto | 58 | 0 | 65 | 0 | 73 | 0 |
| | | Zunheboto | 30 | 0 | 31 | 0 | 31 | 0 |
| | | Total | 251 | 0 | 267 | 0 | 275 | 0 |
| 6 | Wokha | Bhandari | 39 | 0 | 30 | 0 | 30 | 0 |
| | | Changpang | 26 | 0 | 31 | 0 | 31 | 0 |
| | | Sanis | 41 | 1 | 49 | 0 | 49 | 0 |
| | | Ralan | 19 | 1 | 20 | 1 | 20 | 1 |
| | | Wozhuro | 11 | 1 | 27 | 1 | 28 | 2 |
| | | Chukitong | 21 | 0 | 20 | 0 | 19 | 0 |
| | | Wokha | 52 | 0 | 55 | 0 | 55 | 0 |
| | | Total | 209 | 3 | 232 | 2 | 232 | 3 |
| 7 | Phek | Meluri | 18 | 0 | 48 | 0 | 30 | 0 |
| | | Weziho | 19 | 0 | 38 | 0 | 44 | 0 |
| | | Pfutsero | 33 | 0 | 28 | 0 | 28 | 0 |
| | | Chizami | 58 | 0 | 60 | 0 | 60 | 0 |
| | | Phek | 0 | 1 | 97 | 1 | 97 | 1 |
| | | Sekruzu | 20 | 0 | 41 | 0 | 40 | 0 |
| | | Kikruma | 39 | 0 | 39 | 0 | 39 | 0 |
| | | Chetheba | 20 | 0 | 22 | 0 | 22 | 0 |
| | | Total | 207 | 1 | 373 | 1 | 360 | 1 |
| 8 | Dimapur | Dhansiripar | 56 | 0 | 56 | 0 | 56 | 0 |
| | | Medziphema | 28 | 1 | 28 | 1 | 28 | 1 |
| | | Kuhuboto | 40 | 0 | 40 | 0 | 40 | 0 |
| | | Chumukedima | 101 | 0 | 101 | 1 | 101 | 1 |
| | | Niuland | 81 | 0 | 32 | 0 | 32 | 0 |
| | | Aghunaqa | 37 | 2 | 37 | 2 | 37 | 2 |
| Total | 343 | 3 | 294 | 4 | 294 | 4 | | |

Continue...

Table-6.8: Block wise number of Women Representative in Village Development Boards (VDBs) in Nagaland during 2020-21 & 2021-22

| Sl. No | Name of District | Name of Block | VDB Members | VDB Secretaries | VDB Members | VDB Secretaries | VDB Members | VDB Secretaries |
|--------|------------------|---------------|-------------|-----------------|-------------|-----------------|-------------|-----------------|
| | | | 2020-21 | | 2020-21 | | 2021-22 | |
| 9 | Kiphire | Kiphire | 41 | 0 | 48 | 0 | 48 | 0 |
| | | Longmatra | 30 | 0 | 30 | 0 | 30 | 0 |
| | | Pungro | 44 | 0 | 84 | 0 | 84 | 0 |
| | | Sitimi | 53 | 0 | 54 | 0 | 54 | 0 |
| | | Khongsa | 46 | 0 | 37 | 0 | 37 | 0 |
| | | Total | 214 | 0 | 253 | 0 | 253 | 0 |
| 10 | Longleng | Sakshi | 7 | 0 | 31 | 0 | 31 | 0 |
| | | Longleng | 112 | 0 | 99 | 0 | 99 | 0 |
| | | Tamlu | 12 | 0 | 12 | 0 | 12 | 0 |
| | | Total | 131 | 0 | 142 | 0 | 142 | 0 |
| 11 | Peren | Jalukie | 17 | 0 | 17 | 0 | 17 | 0 |
| | | Athibung | 26 | 2 | 26 | 2 | 26 | 2 |
| | | Peren | 21 | 0 | 21 | 0 | 21 | 0 |
| | | Tenning | 23 | 0 | 23 | 0 | 23 | 0 |
| | | Total | 87 | 2 | 87 | 2 | 87 | 2 |
| 12 | Nagaland | 74 Blocks | 2438 | 12 | 2800 | 12 | 2835 | 13 |

Source: Directorate of Rural Development, Nagaland, Kohima

Table-6.9: District wise number of Women Representative in Village Development Boards (VDBs) in Nagaland during 2020-21 & 2021-22

| Sl. No. | Name of District | No. of Blocks | VDB Members | VDB Secretaries | VDB Members | VDB Secretaries | VDB Members | VDB Secretaries |
|---------|------------------|---------------|-------------|-----------------|-------------|-----------------|-------------|-----------------|
| | | | 2019-20 | | 2020-21 | | 2021-22 | |
| 1 | Kohima | 7 | 207 | 1 | 225 | 2 | 227 | 1 |
| 2 | Mokokchung | 9 | 288 | 1 | 347 | 1 | 348 | 1 |
| 3 | Mon | 8 | 214 | 0 | 284 | 0 | 317 | 1 |
| 4 | Tuensang | 9 | 287 | 1 | 296 | 0 | 300 | 0 |
| 5 | Zunheboto | 8 | 251 | 0 | 267 | 0 | 275 | 0 |
| 6 | Wokha | 7 | 209 | 3 | 232 | 2 | 232 | 3 |
| 7 | Phek | 8 | 207 | 1 | 373 | 1 | 360 | 1 |
| 8 | Dimapur | 6 | 343 | 3 | 294 | 4 | 294 | 4 |
| 9 | Kiphire | 5 | 214 | 0 | 253 | 0 | 253 | 0 |
| 10 | Longleng | 3 | 131 | 0 | 142 | 0 | 142 | 0 |
| 11 | Peren | 4 | 87 | 2 | 87 | 2 | 87 | 2 |
| 12 | Nagaland | 74 | 2438 | 12 | 2800 | 12 | 2835 | 13 |

Source: Directorate of Rural Development, Nagaland, Kohima



Crime

claims
12,000
victims

Meth lab bust
active are

to
tec

Crimes, Convictions and Police Force

Crimes, Convictions and Police Force

Nagaland is a state that does not conform to the general perception of women status in India. Incidents of dowry deaths, female infanticides and neglect of girl child are absent in Naga culture. However, other form of violence like kidnapping and abduction, wife beating, rape and molestation etc. are on the rise and are being reported in the recent years.

In this Chapter, occurrence rate of various crimes against women have been prepared.

- 7.1. *Year wise and District wise total crimes registered against Women in Nagaland*
- 7.2. *Year wise and Head wise number of crimes registered against women in Nagaland*
- 7.3. *Year wise and Head wise number of women arrested under different IPC Crimes in Nagaland*
- 7.4. *Disposal of crime committed against Women (Cases taken up by Courts)*
- 7.5. *Disposal of crime committed against women (Cases taken up by Police)*
- 7.6. *Persons arrested under Special and Local Laws (SSL) by Crime Heads wise and Age group wise*
- 7.7. *Age Group wise and Year wise Victims (women) of Rape Cases in Nagaland*
- 7.8. *Year wise and Age wise Classification (16 years above) of number of Women convicts and Remand Prisoners and period of Remand in Nagaland*
- 7.9. *Prison Wise consolidated Lock-up Report for Women in Nagaland*
- 7.10. *Particulars of Education, Employment and Marital status of Women Prisoners in Nagaland.*
- 7.11. *Proportion of ever-partnered women (aged 15-49) subjected to physical or sexual violence by persons other than an intimate partner*
- 7.12. *Year – Wise Sex - Wise incidence of Suicides in all Districts*
- 7.13. *Number of Women Police Station in Nagaland*
- 7.14. *Women Helpline - 181 Nagaland Case*
- 7.15. *Sakhi- One Stop Centre Report*

Some Important Findings

Crime against Women

- During 2022, 23 cases of crimes against women were registered in Nagaland. Dimapur and Wokha district had the highest number of crimes (7 no. of cases) against women

registered. (Refer table no. 7.1 & 7.2)

- As per the report furnished by DGP Nagaland, 35 cases of crimes during 2020 and 34 cases of crimes in 2021 were cleared by the Court. (Refer table no. 7.4)

The figures provided in tables 7.1 to 7.4 for the year 2020 in this publication are the final figures for the corresponding year, while the figures provided during the previous publication were provisional figures.

Women arrested under Special and Local Laws (SLL) by Crime

- During 2021-22, 45 women were arrested under special and local laws of which 34 cases were related to NDPS Act, 2 cases under Arms Act and 9 cases under other SLL crimes. Most of the arrested women are in the age group of 30-50. (Refer table no. 7.6)

Rape Cases

- 29 cases of rape were registered during 2021. Most of the victims were in the age group of 14-18 years. (Refer table no. 7.7)

Violence against Women (State Resource for Women)

- As per the information furnished by the State Resource for Women, there were 49 critical cases of Domestic Violence, 3 critical cases of rape, 10 critical cases of harassment & cyber-crime during 2020-21 in the state. In Dimapur District, cases of domestic violence & prostitution are prominent. (For detail refer table no. 7.14 & 7.15)

Women Convicts and Remand Prisoners

- According to the IGP (Prisons) there were 840 prisoners during 2021-22 out of which 56 prisoners were females. Most of the convicts were in the age group of 21 to 40. (For detail refer table no. 7.8)

Physical or sexual violence

- During 2021, 12 cases of physical or sexual violence were committed by persons other than an intimate partner. Highest incidents occurred in the district of Tuensang. (For detail refer table no. 7.11)

Causes of Suicide Deaths

- Suicide cases have been on the rise over the years. In the year 2021, there were 72 cases of suicides, out of which 65 were male and 7 were female. (Refer table no. 7.12)

Table-7.1: Year wise and District wise total crimes registered against Women in Nagaland 2020-22

| Sl. No | District | Year | | |
|--------|-------------|------|------|------|
| | | 2020 | 2021 | 2022 |
| 1 | 2 | 3 | 4 | 5 |
| 1 | Mon | 12 | 12 | 2 |
| 2 | Mokokchung | 2 | 1 | - |
| 3 | Zunheboto | 7 | 3 | 1 |
| 4 | Wokha | 7 | 13 | 7 |
| 5 | Dimapur | 15 | 23 | 7 |
| 6 | Phek | 6 | 4 | 1 |
| 7 | Tuensang | 1 | 8 | - |
| 8 | Longleng | 2 | 1 | 2 |
| 9 | Kiphire | - | - | 1 |
| 10 | Kohima | 1 | 9 | 1 |
| 11 | Peren | 3 | 1 | 1 |
| 12 | Noklak | - | - | - |
| 13 | Tseminyu | - | - | - |
| 14 | Shamator | - | - | - |
| 15 | Chumukedima | - | - | - |
| 16 | Niuland | - | - | - |
| | Total | 56 | 75 | 23 |

Source: DGP, Nagaland

Table-7.2: Year wise and Head wise number of crimes registered against Women in Nagaland 2020 to 2022.

| Sl. No. | Crimes Heads | Year | | |
|---------|----------------------------------|------|------|------|
| | | 2020 | 2021 | 2022 |
| 1 | 2 | 3 | 4 | 5 |
| 1 | Cruelty by Husband and Relatives | 1 | 2 | - |
| 2 | Abetment of Suicide | - | - | - |
| 3 | Harrasment | - | - | - |
| 4 | Murder (Women) | 7 | 2 | 1 |
| 5 | Dowry Prohibition Act | 1 | - | - |
| 6 | Rape Cases | 4 | 11 | 2 |
| 7 | Kidnapping and Adbuction | 3 | 2 | - |
| 8 | Outraging of Modesty | 5 | 7 | - |
| 9 | Bigamy | - | - | - |
| 10 | Immoral traffic | - | - | - |
| 11 | Others | 34 | 49 | 20 |
| Total | | 55 | 73 | 23 |

Source: DGP, Nagaland

Table -7.3: Year wise and Head wise number of Women arrested under different IPC Crimes in Nagaland 2020 to 2022.

| Sl. No. | Crimes Heads | Year | | |
|--------------|---------------------------------|------|------|------|
| | | 2020 | 2021 | 2022 |
| 1 | Murder | 5 | 1 | 1 |
| 2 | Rape | - | - | - |
| 3 | Kidnapping & Adbuction | 2 | 1 | - |
| 4 | Dowry deaths | - | - | - |
| 5 | Molestation & Sexual harrasment | - | 8 | - |
| 6 | Dacoity | - | - | - |
| 7 | Robbery | - | - | - |
| 8 | Burglary | - | - | - |
| 9 | Theft | 1 | 4 | - |
| 10 | Riots | - | - | - |
| 11 | Cheating | - | - | - |
| 12 | Other IPC Crimes | 7 | 8 | 2 |
| 13 | Other Crimes | 16 | 30 | 13 |
| Total Crimes | | 31 | 52 | 16 |

Source: DGP, Nagaland

Table-7.4: Disposal of crime committed against women (Cases taken up by Courts)

| Sl. No. | Crime Heads | 2019 | 2020 | 2021 |
|---------|--------------------------------|----------|-----------|-----------|
| 1 | Cruelty by Husband & Relatives | - | 1 | 1 |
| 2 | Suicide cases | - | - | - |
| 3 | Harassment | - | 1 | - |
| 4 | Murder (Women) | 1 | 4 | - |
| 5 | Dowry Prohibition Act | - | - | - |
| 6 | Rape cases | 3 | 4 | 16 |
| 7 | Kidnapping & Abduction | 2 | 5 | 2 |
| 8 | Outraging of Modesty | 1 | 9 | 3 |
| 9 | Bigamy | - | - | - |
| 10 | Immoral traffic | - | - | - |
| 11 | Others | 2 | 11 | 12 |
| | Total | 9 | 35 | 34 |

Source: DGP, Nagaland

Table -7.5: Disposal of crime committed against women (Cases taken up by Police)

| Sl. No. | Crime Heads | 2020 | 2021 | 2022 |
|---------|--------------------------------|-----------|-----------|-----------|
| 1 | Cruelty by Husband & Relatives | 2 | 2 | - |
| 2 | Suicide Cases | - | - | - |
| 3 | Harassment | 2 | 1 | |
| 4 | Murder (Women) | 8 | 4 | 1 |
| 5 | Dowry Prohibition Act | 1 | - | - |
| 6 | Rape cases | 10 | 21 | 2 |
| 7 | Kidnapping & abduction | 15 | 7 | 1 |
| 8 | Outraging of modesty | 10 | 7 | - |
| 9 | Bigamy | - | - | - |
| 10 | Immoral traffic | - | - | - |
| 11 | Others | 43 | 28 | 11 |
| | Total | 91 | 70 | 15 |

Source: DGP, Nagaland

Table -7.6(A): Persons arrested under Special and Local Laws(SSL) by Crime Heads wise and Age group wise in Nagaland 2019-20

| Sl No. | Crime Heads | Below 16 Years | | 16-18 Years | | 18-30 Years | | 30-50 Years | | Above 50 years | | Total of the ages | |
|--------|----------------------------|----------------|--------|-------------|--------|-------------|--------|-------------|--------|----------------|--------|-------------------|--------|
| | | Male | Female | Male | Female | Male | Female | Male | Female | Male | Female | Male | Female |
| 1 | 2 | 3 | 4 | 5 | 6 | 7 | 8 | 9 | 10 | 11 | 12 | 13 | 14 |
| 1 | Arms (210) | - | - | 1 | - | 35 | - | 51 | - | 12 | - | 99 | - |
| 2 | NDPS Act (220) | - | - | 3 | - | 94 | 8 | 113 | 8 | 18 | - | 228 | 16 |
| 3 | Explosive Act /ES Act(260) | - | - | - | - | 4 | - | 6 | 3 | - | - | 10 | 3 |
| 4 | Excise Act (240) | - | - | - | - | - | - | - | - | - | - | - | - |
| 5 | Immoral Traffic Act (240) | - | - | - | - | - | - | - | - | - | - | - | - |
| 6 | Dowry Prohibition Act(350) | - | - | - | - | - | - | - | - | - | - | - | - |
| 7 | Other SLL Crimes | - | - | 4 | - | 184 | 7 | 83 | 10 | 5 | 1 | 276 | 18 |
| | Total | - | - | 8 | - | 317 | 15 | 253 | 21 | 35 | 1 | 613 | 37 |

Table -7.6(B): Persons arrested under Special and Local Laws(SSL) by Crime Heads wise and Age group wise in Nagaland 2020-21

| Sl.No. | Crime Heads | Below 16 Years | | 16-18 Years | | 18-30 Years | | 30-50 Years | | Above 50 years | | Total of the ages | |
|--------|-----------------------------|----------------|--------|-------------|--------|-------------|--------|-------------|--------|----------------|--------|-------------------|--------|
| | | Male | Female | Male | Female | Male | Female | Male | Female | Male | Female | Male | Female |
| 1 | 2 | 3 | 4 | 5 | 6 | 7 | 8 | 9 | 10 | 11 | 12 | 13 | 14 |
| 1 | Arms (210) | - | - | - | - | 36 | - | 57 | 1 | 10 | - | 103 | 1 |
| 2 | NDPS Act (220) | 2 | - | 3 | - | 52 | 9 | 84 | 15 | 5 | 2 | 146 | 26 |
| 3 | Explosive Act /ES Act (260) | - | - | - | - | - | - | 1 | - | - | - | 1 | - |
| 4 | Excise Act (240) | - | - | - | - | - | - | - | - | - | - | - | - |
| 5 | Immoral Traffic Act (240) | - | - | - | - | - | - | - | - | - | - | - | - |
| 6 | Dowry Prohibition Act(350) | - | - | - | - | - | - | - | - | 1 | - | - | - |
| 7 | Other SLL Crimes | - | - | 4 | - | 121 | 6 | 92 | 5 | 6 | 1 | 223 | 12 |
| | Total | 2 | - | 7 | - | 209 | 15 | 234 | 21 | 22 | 3 | 472 | 39 |

Table -7.6(C): Persons arrested under Special and Local Laws(SSL) by Crime Heads wise and Age group wise in Nagaland 2021-22

| Sl No. | Crime Heads | Below 16 Years | | 16-18 Years | | 18-30 Years | | 30-50 Years | | Above 50 years | | Total of the ages | |
|--------|----------------------------|----------------|--------|-------------|--------|-------------|--------|-------------|--------|----------------|--------|-------------------|--------|
| | | Male | Female | Male | Female | Male | Female | Male | Female | Male | Female | Male | Female |
| 1 | 2 | 3 | 4 | 5 | 6 | 7 | 8 | 9 | 10 | 11 | 12 | 13 | 14 |
| 1 | Arms (210) | - | - | - | - | 18 | 1 | 42 | 1 | 9 | - | 69 | 2 |
| 2 | NDPS Act (220) | - | - | 3 | - | 75 | 9 | 68 | 23 | 5 | 2 | 151 | 34 |
| 3 | Explosive Act /ES Act(260) | - | - | - | - | - | - | - | - | - | - | - | - |
| 4 | Excise Act (240) | - | - | - | - | - | - | - | - | - | - | - | - |
| 5 | Immoral Traffic Act (240) | - | - | - | - | - | - | - | - | - | - | - | - |
| 6 | Dowry Prohibition Act(350) | - | - | - | - | - | - | - | - | - | - | - | - |
| 7 | Other SLL Crimes | - | - | 1 | - | 102 | 4 | 57 | 5 | 4 | - | 164 | 9 |
| | Total | | | 4 | | 195 | 14 | 167 | 29 | 18 | 2 | 384 | 45 |

Source: DGP, Nagaland

Table-7.7: Age Group and Year wise Victims (Women) of rape cases in all Districts from 2020 to 2022.

| District: | | | | | | | | |
|-----------|------|----------------------------|-------------|-------------|-------------|-------------|----------------|---------------|
| Sl. No. | Year | Number of Victims (Women) | | | | | | |
| | | Upto 10 Years | 10-14 Years | 14-18 Years | 18-30 Years | 30-50 Years | Above 50 Years | Total Victims |
| 1 | 2 | 3 | 4 | 5 | 6 | 7 | 8 | 9 |
| 1 | 2020 | 3 | 4 | 4 | 1 | 1 | - | 13 |
| 2 | 2021 | 8 | 7 | 9 | 3 | 1 | - | 29 |
| 3 | 2022 | 2 | - | - | - | - | 1 | 3 |

Source: DGP, Nagaland

Table-7.8: Year wise and Age wise Classification (16 years above) of number of Women convicts and Remand Prisoners and period of Remand in Nagaland as on 2019-20 to 2021 (as on 31st December)

| Sl. No. | Age wise Classification of | 2019-20 | | | 2020-21 | | | 2021-22 | | |
|--|----------------------------|---------|--------|-------|---------|--------|-------|---------|--------|-------|
| | | Male | Female | Total | Male | Female | Total | Male | Female | Total |
| 1 | 2 | 3 | 4 | 5 | 6 | 7 | 8 | 9 | 10 | 11 |
| Numbers of convicts | | | | | | | | | | |
| 1 | 16 to 21 years | 20 | - | 20 | 12 | - | 12 | 24 | 2 | 26 |
| 2 | 21 to 40 years | 119 | - | 119 | 63 | - | 63 | 99 | 6 | 105 |
| 3 | 40 to 65 years | 31 | - | 31 | 28 | - | 28 | 20 | - | 20 |
| 4 | 65 years & above | 1 | - | 1 | 3 | - | 3 | - | - | - |
| Total | | 171 | - | 171 | 106 | - | 106 | 143 | 8 | 151 |
| Number of Remand Prisoners | | | | | | | | | | |
| 1 | 16 to 21 years | 83 | 4 | 87 | 65 | 1 | 66 | 85 | 3 | 88 |
| 2 | 21 to 40 years | 666 | 35 | 701 | 503 | 17 | 520 | 632 | 41 | 673 |
| 3 | 40 to 65 years | 145 | 12 | 157 | 128 | 8 | 136 | 119 | 14 | 133 |
| 4 | 65 years & above | 5 | - | 5 | 5 | - | 5 | 4 | - | 4 |
| Total | | 899 | 51 | 950 | 701 | 26 | 727 | 840 | 58 | 898 |
| Remand Period (Number of Remand Prisoners) | | | | | | | | | | |
| 1 | Up to 1 month | 316 | 22 | 338 | 235 | 12 | 247 | 281 | 31 | 312 |
| 2 | 1 to 6 months | 483 | 24 | 507 | 322 | 10 | 332 | 417 | 23 | 440 |
| 3 | 6 to 12 months | 79 | 3 | 82 | 93 | 2 | 95 | 93 | - | 93 |
| 4 | 1 to 5 months | 50 | 3 | 53 | 50 | 2 | 52 | 46 | 2 | 48 |
| 5 | 5 to 10 months | - | - | - | 1 | - | 1 | 3 | - | 3 |
| 6 | 10 years & above | - | - | - | - | - | - | - | - | - |
| Total | | 928 | 52 | 980 | 701 | 26 | 727 | 840 | 56 | 896 |

Source: Inspector General of Prisons, Nagaland: Kohima

Note: The figures may vary as total figures submitted are for the period starting from 1st Jan -31st Dec and as on 31st Dec.

Table-7.9(A): Prison wise consolidated Lock-up Report for Women in Nagaland 2019-20 (as on 31st December 2019)

| Sl. No. | Category of Prisons | No. of Prisons | Total capacity | | Convicts | | Under Trials | | Detenues | | Civils | | Grand Total | |
|---------|---------------------------|----------------|----------------|--------|----------|--------|--------------|--------|----------|--------|--------|--------|-------------|--------|
| | | | Male | Female | Male | Female | Male | Female | Male | Female | Male | Female | Male | Female |
| 1 | 2 | 3 | 4 | 5 | 6 | 7 | 8 | 9 | 10 | 11 | 12 | 13 | 14 | 15 |
| 1 | Central Prisons | 1 | 600 | - | 48 | - | 68 | - | 13 | - | - | - | 129 | - |
| 2 | District Jails | 10 | 670 | 180 | 77 | - | 449 | 18 | - | 1 | - | - | 526 | 19 |
| 3 | Prisoners Agricultural | - | - | - | - | - | - | - | - | - | - | - | - | - |
| 4 | Special Prisons for women | - | - | - | - | - | - | - | - | - | - | - | - | - |
| 5 | Borstal School | - | - | - | - | - | - | - | - | - | - | - | - | - |
| 6 | Sub Jails | - | - | - | - | - | - | - | - | - | - | - | - | - |
| | Total | 11 | 1270 | 180 | 125 | - | 517 | 18 | 13 | 1 | - | - | 655 | 19 |

Source: Inspector General of Prisons, Nagaland: Kohima

Table-7.9(B): Prison wise consolidated Lock-up Report for Women in Nagaland 2020 (as on 31st December 2020)

| Sl. No. | Category of Prisons | No. of Prisons | Total capacity | | Convicts | | Under Trials | | Detenues | | Civils | | Grand Total | |
|---------|---------------------------------|----------------|----------------|--------|----------|--------|--------------|--------|----------|--------|--------|--------|-------------|--------|
| | | | Male | Female | Male | Female | Male | Female | Male | Female | Male | Female | Male | Female |
| 1 | 2 | 3 | 4 | 5 | 6 | 7 | 8 | 9 | 10 | 11 | 12 | 13 | 14 | 15 |
| 1 | Central Prisons | 1 | 600 | - | 41 | - | 81 | - | 28 | - | - | - | 150 | - |
| 2 | District Jails | 10 | 670 | 180 | 53 | - | 307 | 11 | 15 | - | - | - | 375 | 11 |
| 3 | Prisoners Agricultural colonies | - | - | - | - | - | - | - | - | - | - | - | - | - |
| 4 | Special Prisons for women | - | - | - | - | - | - | - | - | - | - | - | - | - |
| 5 | Borstal School | - | - | - | - | - | - | - | - | - | - | - | - | - |
| 6 | Sub Jails | - | - | - | - | - | - | - | - | - | - | - | - | - |
| | Total | 11 | 1270 | 180 | 94 | - | 388 | 11 | 43 | - | - | - | 525 | 11 |

Table-7.9(C): Prison wise consolidated Lock-up Report for Male and Women in Nagaland 2021 (as on 31st 2021)

| Sl. No. | Category of Prisons | No. of Prisons | Total capacity | | Convicts | | Under Trials | | Detenues | | Civils | | Grand Total | |
|---------|------------------------------------|----------------|----------------|--------|----------|--------|--------------|--------|----------|--------|--------|--------|-------------|--------|
| | | | Male | Female | Male | Female | Male | Female | Male | Female | Male | Female | Male | Female |
| 1 | 2 | 3 | 4 | 5 | 6 | 7 | 8 | 9 | 10 | 11 | 12 | 13 | 14 | 15 |
| 1 | Central Prisons | 1 | 600 | - | 55 | - | 70 | - | 29 | - | - | - | 154 | - |
| 2 | District Jails | 10 | 670 | 180 | 69 | - | 409 | 23 | 7 | 7 | - | - | 485 | 30 |
| 3 | Prisoners Agricultural colonies | - | - | - | - | - | - | - | - | - | - | - | - | - |
| 4 | Special Prisons for women | - | - | - | - | - | - | - | - | - | - | - | - | - |
| 5 | Borstal School | - | - | - | - | - | - | - | - | - | - | - | - | - |
| 6 | Sub Jails | - | - | - | - | - | - | - | - | - | - | - | - | - |
| | Total | 11 | 1270 | 180 | 124 | 0 | 479 | 23 | 36 | 7 | | | 639 | 30 |

Source: Inspector General of Prisons, Nagaland: Kohima

**Table-7.10: Particulars of Education, Employment and Marital status of Women Prisoners in Nagaland 2019,2020,2021
(as on 31st December)**

| Sl. No. | Year | 2019-20 | | | 2020-21 | | | 2021-22 | | |
|---------|---|---------|--------|-------|---------|--------|-------|---------|--------|-------|
| | | Male | Female | Total | Male | Female | Total | Male | Female | Total |
| 1 | 2 | 3 | 4 | 5 | 6 | 7 | 8 | 9 | 10 | 11 |
| I | Particulars | | | | | | | | | |
| 1 | No. of prisoners as on starting of the year | 434 | 9 | 443 | 422 | 4 | 426 | 375 | 6 | 381 |
| 2 | No. of prisoners admitted during the year | 1794 | 85 | 1879 | 1228 | 45 | 1273 | 1451 | 82 | 1533 |
| 3 | No. of Prisoners released | 1817 | 53 | 1870 | 1003 | 44 | 1047 | 1363 | 64 | 1427 |
| 4 | No. of prisoners remaining as on ending of the year | 442 | 3 | 445 | 378 | 6 | 384 | 457 | 22 | 479 |
| II | Category | | | | | | | | | |
| 1 | Physically Handicapped | 2 | - | 2 | 2 | 1 | 3 | 2 | 1 | 3 |
| 2 | Lunatics | 2 | - | 2 | 1 | - | 1 | 1 | - | 1 |
| 3 | Foreign nationals | - | - | - | - | - | - | - | - | - |
| | Total | 4 | - | 4 | 3 | 1 | 4 | 3 | 1 | 4 |
| III | Employment | | | | | | | | | |
| 1 | Employed | 66 | 2 | 68 | 37 | 2 | 39 | 59 | 10 | 69 |
| 2 | Unemployed | 950 | 53 | 1003 | 600 | 24 | 624 | 714 | 51 | 765 |
| | Total | 1016 | 55 | 1071 | 637 | 26 | 663 | 773 | 61 | 834 |
| IV | Marital Status | | | | | | | | | |
| 1 | Married | 598 | 33 | 631 | 492 | 27 | 519 | 588 | 56 | 644 |
| 2 | Unmarried | 577 | 25 | 602 | 375 | 5 | 380 | 474 | 11 | 485 |
| | Total | 1175 | 58 | 1233 | 867 | 32 | 899 | 1062 | 67 | 1129 |
| V | Education | | | | | | | | | |
| 1 | Primary | 638 | 23 | 661 | 528 | 19 | 547 | 660 | 48 | 708 |
| 2 | Secondary | 142 | 4 | 146 | 191 | 3 | 194 | 141 | 1 | 142 |
| 3 | College Education | 3 | - | 3 | 11 | - | 11 | 7 | - | 7 |
| 4 | Graduate | 15 | - | 15 | 9 | - | 9 | 12 | 1 | 13 |
| 5 | Post Graduation | - | - | - | 1 | - | 1 | 1 | - | 1 |
| 6 | Professional Courses | - | - | - | - | - | - | - | - | - |
| 7 | Technical Education | - | - | - | - | - | - | 1 | - | 1 |
| 8 | Illiterates | 363 | 26 | 389 | 171 | 10 | 181 | 236 | 19 | 255 |
| | Total | 1161 | 53 | 1214 | 911 | 32 | 943 | 1058 | 69 | 1127 |

Source: Inspector General of Prisons, Nagaland: Kohima

Table- 7.11: Proportion of women (Aged 15- 19) subjected to sexual vilence by persons other than an intimate partner (in Number).

| Sl. No. | Districts | 2020 | 2021 | 2022 |
|--------------|-------------|----------|-----------|----------|
| 1 | Mon | - | 2 | - |
| 2 | Mokokchung | - | - | - |
| 3 | Zunheboto | 2 | 1 | - |
| 4 | Wokha | 1 | 2 | - |
| 5 | Dimapur | 3 | 2 | - |
| 6 | Phek | - | - | - |
| 7 | Tuensang | - | 4 | - |
| 8 | Longleng | - | - | - |
| 9 | Kiphire | - | - | - |
| 10 | Kohima | - | - | - |
| 11 | Peren | - | 1 | - |
| 12 | Noklak | - | - | - |
| 13 | Tseminyu | - | - | - |
| 14 | Shamator | - | - | - |
| 15 | Chumukedima | - | - | - |
| 16 | Niuland | - | - | - |
| Total | | 6 | 12 | - |

Source: DGP, Nagaland

Table -7.12: Year and Sex-wise incidence of suicides in all Districts.

| Sl. No. | Causes (Specify) | 2020 | | 2021 | | 2022 | |
|---------|--|------|--------|------|--------|------|--------|
| | | Male | Female | Male | Female | Male | Female |
| 1 | Bankruptcy or Sudden Change in Economic Status | - | - | - | - | - | - |
| 2 | Marriage Related Issues | - | - | - | - | 1 | - |
| 3 | Suspected / Illicit Relation (other than Extra Marital Affairs) | - | - | - | - | - | - |
| 4 | Family Problem (other than Marriage Related Issue) | - | - | 1 | - | - | - |
| 5 | Illness | 2 | - | 8 | 1 | 3 | - |
| 6 | Drug Abuse / Abduction | - | - | 2 | - | - | - |
| 7 | Failure in Examination | - | - | - | - | - | - |
| 8 | Fall in Social Reputation | - | - | - | - | - | - |
| 9 | Illegitimate Pregnancy | - | - | - | - | - | - |
| 10 | Love Affairs | 3 | 2 | 1 | - | - | - |
| 11 | Physical Abuse (Rape, Incest, etc.) | - | - | - | - | - | - |
| 12 | Poverty | 2 | 1 | 9 | - | 1 | - |
| 13 | Professional/ Career Problem | 1 | - | 1 | 1 | - | - |
| 14 | Property Dispute | - | - | - | - | - | - |
| 15 | Unemployment | - | - | - | - | - | - |
| 16 | Causes not Known | 32 | 10 | 16 | 5 | 6 | 2 |
| 17 | Others Causes | 23 | 2 | 27 | - | 6 | - |
| Total | | 63 | 15 | 65 | 7 | 17 | 2 |

Source: DGP, Nagaland

Table- 7.13: Number of women Police Stations in Nagaland from 2020 to 2022.

| Sl. No. | Districts | 2020 | | 2021 | | 2022 | |
|--------------|-------------|-----------------------|---------------------|-----------------------|---------------------|-----------------------|---------------------|
| | | Women Police Stations | P/S headed by Women | Women Police Stations | P/S headed by Women | Women Police Stations | P/S headed by Women |
| 1 | 2 | 3 | 4 | 5 | 6 | 7 | 8 |
| 1 | Mon | 1 | 1 | 1 | 1 | 1 | 1 |
| 2 | Mokokchung | 1 | 1 | 1 | 1 | 1 | 1 |
| 3 | Zunheboto | 1 | 1 | 1 | 1 | 1 | 1 |
| 4 | Wokha | 1 | 1 | 1 | 1 | 1 | 1 |
| 5 | Dimapur | 1 | 1 | 1 | 1 | 1 | 1 |
| 6 | Phek | 1 | 1 | 1 | 1 | 1 | 1 |
| 7 | Tuensang | 1 | 1 | 1 | 1 | 1 | 1 |
| 8 | Longleng | 1 | 1 | 1 | 1 | 1 | 1 |
| 9 | Kiphire | 1 | 1 | 1 | 1 | 1 | 1 |
| 10 | Kohima | 1 | 1 | 1 | 1 | 1 | 1 |
| 11 | Peren | 1 | 1 | 1 | 1 | 1 | 1 |
| 12 | Noklak | - | - | - | - | - | - |
| 13 | Tseminyu | - | - | - | - | - | - |
| 14 | Shamator | - | - | - | - | - | - |
| 15 | Chumukedima | - | - | - | - | - | - |
| 16 | Niuland | - | - | - | - | - | - |
| Total | | 11 | 11 | 11 | 11 | 11 | 11 |

Source: DGP, Nagaland

Table 7.14(A): 181- Women Helpline Case Chart

| Year | Types of Cases | | Total no. of calls Received | Total no. of effective calls received |
|---------|--|-----|-----------------------------|---------------------------------------|
| 2020-21 | Distress | 1 | 20,831 | 601 |
| | Support & Assistance | 20 | | |
| | Obscene Phone Call | 3 | | |
| | Cheating/Fraud | 5 | | |
| | Abuse/Harrasment | 2 | | |
| | Domestic Violence | 14 | | |
| | Cyber Crime | 4 | | |
| | Physical Assault | 1 | | |
| | Sexual Assault | 1 | | |
| | Rape | 1 | | |
| | Missing | 2 | | |
| | Mischief/Blackmail/Threaten | 2 | | |
| | Rescue | 2 | | |
| | Information on Government related schemes/programme/laws | 72 | | |
| | Covid-19 related | 471 | | |
| 2019-20 | Distress | 3 | 91,552 | 104 |
| | Support & Assistance | 10 | | |
| | Psychological | 2 | | |
| | Obscene Phone Call | 5 | | |
| | Molestation | 1 | | |
| | Rescue | 2 | | |
| | Harassment | 4 | | |
| | Domestic Violence | 2 | | |
| | Missing | 2 | | |
| | Cyber Crime | 3 | | |
| | Physical Abuse | 1 | | |
| | Child Custody | 1 | | |
| | Information on Government related schemes/programme/laws | 68 | | |

Source: State Resource Centre for Women, Nagaland

Table- 7.14(B): 181- Women Helpline: Nagaland Case chart(April 2021- January 2022)

| Year | Types of cases | | Total no.of calls received | Total no.of effective calls received |
|---------|---|------|----------------------------|--------------------------------------|
| 2021-22 | Distress | 12 | 47,462 | 7,630 |
| | Support & Assistance | 54 | | |
| | Cyber Crime & Obscene Phone call | 36 | | |
| | Cheating /Fraud | 6 | | |
| | Abuse/Harassment | 15 | | |
| | Domestic Violence | 61 | | |
| | Physical/Sexual Assault | 3 | | |
| | Rape | 8 | | |
| | Missing | 14 | | |
| | Mischief/Blackmail/Threaten | 2 | | |
| | Rescue | 7 | | |
| | Information on Government Schemes/Programmes/Laws | 430 | | |
| | COVID-19 related | 2081 | | |

Source: State Resource Centre for Women, Nagaland

Table 7.15(A): Sakhi One Stop Centre Nagaland Consolidated report for the Year 2019-2020 and 2020-2021

| Sl. No | Name of the district | Financial Year | Domestic violence | Rape | Sexual offence/assault/harassment | Trafficking | Child sexual abuse | Missing/kidnapping/abduction/runaway | Cyber crime | Abandoned/distressed women | Any other form(mention) | Total cases |
|--------|----------------------|----------------|-------------------|------|-----------------------------------|-------------|--------------------|--------------------------------------|-------------|----------------------------|---|-------------|
| 1 | Dimapur | 2019-2020 | 14 | 1 | 2 | 2 | - | 20 | 3 | 21 | Unsound mind-2 Attempted suicide -1 | 66 |
| | | 2020-2021 | 13 | - | 5 | - | - | 26 | - | 21 | Mentally unsound-4 Reparation-1 Physically challenge-1 Child abuse-1 | 72 |
| 2 | Kohima | 2019-2020 | 2 | - | - | - | - | 1 | - | 7 | Physical Abuse-1 Unsound mind-2 Divorce-1 | 14 |
| | | 2020-2021 | 3 | 1 | 1 | - | - | 5 | - | 8 | Unsound mind-1 Physical assault-1 | 20 |
| 3 | Kiphire | 2019-2020 | | | 2 | - | - | - | - | 1 | Attempt of rape-1 Relationship cases-2 Physical | 8 |
| | | 2020-2021 | | 1 | - | - | - | 4 | - | 2 | Intra-clan marriage-1 Relationship issue-1 | 9 |
| 4 | Longleng | 2019-2020 | 5 | - | - | - | - | - | - | 2 | | 7 |
| | | 2020-2021 | 6 | - | - | - | - | - | - | 1 | | 7 |
| 5 | Mokokchung | 2019-2020 | 4 | - | - | - | - | - | 1 | 1 | | 6 |
| | | 2020-2021 | 10 | - | 1 | - | - | 1 | - | 2 | | 14 |
| 6 | Mon | 2019-2020 | 2 | - | - | - | - | 1 | 1 | | | 4 |
| | | 2020-2021 | 3 | - | 2 | - | - | 1 | - | | | 6 |

Continued..

| | | | | | | | | | | | | | |
|--|-----------|-----------|-----|---|----|---|---|----|----|-----|----|---|------------------------|
| 7 | Peren | 2019-2020 | 6 | - | - | - | - | - | - | - | 1 | | 7 |
| | | 2020-2021 | 5 | - | 1 | - | - | 1 | - | - | 3 | | 10 |
| 8 | Phek | 2019-2020 | 17 | 1 | 1 | - | - | 2 | - | - | 10 | Divorce-1 Child custody-2 | 34 |
| | | 2020-2021 | 7 | 1 | 1 | - | - | 1 | 3 | 3 | 3 | Divorce-1 Child custody-1 court marriage-1 | 19 |
| 9 | Tuensang | 2019-2020 | - | 1 | 1 | - | 1 | 2 | 1 | 4 | 4 | Murder-1 | 11 |
| | | 2020-2021 | - | - | - | - | 1 | - | 2 | 9 | 9 | | 12 |
| 10 | Wokha | 2019-2020 | 2 | 1 | - | - | - | 7 | 1 | 6 | 6 | | 17 |
| | | 2020-2021 | 7 | - | - | - | - | 1 | 3 | 16 | 16 | Attempt to murder-1 Murder-1 | 29 |
| 11 | Zunheboto | 2019-2020 | 2 | - | - | - | - | 2 | 1 | | | | 5 |
| | | 2020-2021 | - | - | - | - | - | - | - | | | | Child physical abuse-1 |
| Total cases received from 11 districts | | | 108 | 7 | 17 | 2 | 2 | 75 | 16 | 118 | 33 | | 378 |

Source: State Resource Centre for Women, Nagaland

Table 7.15(B) Sakhi One Stop Centre Nagaland Consolidated report for the Year 2021-22 (April 2021 to January 2022)

| Sl.no | Name of the district | Domestic violence | Rape | Sexual offence /assault/ harassment | Trafficking | Child sexual abuse | Missing/ kidnapping/abduction/ | Cyber crime | Abandoned/distressed women | Any other form (mention) | Total cases |
|--|----------------------|-------------------|------|-------------------------------------|-------------|--------------------|--------------------------------|-------------|----------------------------|---|-------------|
| 1 | Dimapur | 15 | 1 | 4 | 1 | - | 43 | 2 | 16 | Mentally Challenged-3 Physical Assault-2 Repatriation-1 | 88 |
| 2 | Kohima | 3 | 1 | 1 | - | - | 4 | - | 10 | Divorce-2 Physical Assault-1 | 22 |
| 3 | Kiphire | - | - | - | - | - | 1 | - | 1 | Child Custody-1 | 3 |
| 4 | Longleng | 6 | - | - | - | - | - | - | 7 | Child Custody-1 | 14 |
| 5 | Mokokchung | 5 | - | 1 | - | - | 4 | 2 | 6 | Physical Assault-2 | 20 |
| 6 | Mon | 3 | 2 | 4 | - | - | - | 1 | 2 | Molestation-1 | 13 |
| 7 | Peren | 3 | - | 1 | - | - | - | 1 | 2 | Physical Abuse-1 | 8 |
| 8 | Phek | 3 | 3 | 2 | - | - | - | - | 4 | | 12 |
| 9 | Tuensang | - | 2 | 1 | - | 5 | - | 2 | 3 | | 13 |
| 10 | wokha | 9 | 2 | 2 | - | - | 2 | 1 | 7 | Rescue-1 | 24 |
| 11 | Zunheboto | 3 | - | - | - | - | 2 | - | - | Divorce-1 | 6 |
| Total Cases received from 11 districts | | 50 | 11 | 16 | 1 | 5 | 56 | 9 | 58 | 17 | 223 |

Source : State Resources Centre for Women, Nagaland

Miscellaneous

Chapter - 8

Miscellaneous

This chapter includes various important topics which have not been highlighted in the preceding chapters.

- 8.1. *District wise Women Operational Holdings by Size Class for all Social Group as per Census of Land Holdings*
- 8.2. *District wise and gender wise work and Wage earning under the Mahatma Gandhi National Rural Employment Guarantee Schemes in Nagaland*
- 8.3. *District wise activities of Self-Help Groups in Nagaland*
- 8.4. *District Wise Beneficiaries under Department of Social Welfare*
- 8.5. *District Wise Beneficiaries under Food & Civil Supplies*
- 8.6. *District Wise Beneficiaries under Agriculture*
- 8.7. *Gender Wise Beneficiaries under*

Department of Horticulture

- 8.8. *District wise Gender Related Activities under Department of Horticulture*
- 8.9. *Gender Wise Drivers and Conductors Licenses Issued*
- 8.10. *Disaster Statistics Report in Nagaland*

Land Holdings by Size Class

- According to the Report on Census of Land Holdings 2015-16, total land holding size of Nagaland is 195874 hectares, out of which total land size holding by women is 19359 hectares (9.88%). Maximum land holding size by women was registered in districts of Kohima & Phek. Women land holding size in various categories are as marginal -2990 ha. , small-5695 ha. , semi-medium-5623 ha. , medium- 4754 ha. and large holdings -297 ha. (for detail refer table no.8.1)

Gender wise Land Holdings by Size Class for all Social Group (in %)

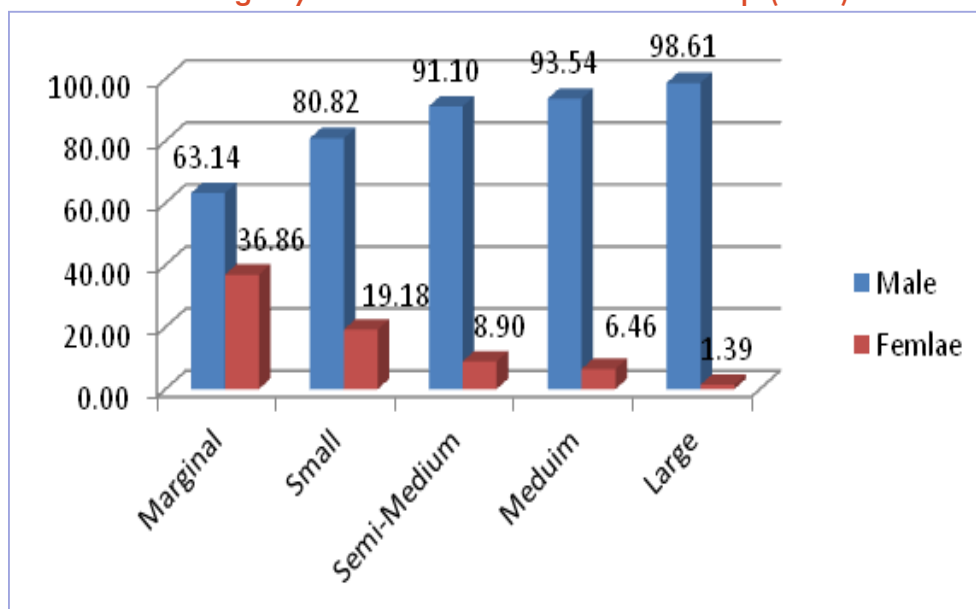

Mahatma Gandhi National Rural Employment Guarantee Scheme (MGNREGS)

- During 2021-22, there were 432468 registered female workers as against 485010 registered male workers, wherein 291084 females and 457143 males are working under Mahatma Gandhi National Rural Employment Guarantee scheme. Districts of Dimapur & Kohima have highest female registered work forces. (for detail refer table no.8.2)

Self Help Groups (SHG)

- With an aim to achieve social and economic empowerment of women, the state government has adopted 'micro credit' as a tool to extend financial support to these groups. The numbers of SHGs in the state during 2021-22 was 12445. Mon District with 1983 nos. and Phek with 1620 nos. have the

highest number of SHGs. 525 nos. of SHGs have access to Bank Credit. During the same year, Rs. 183.15lakhs was utilized as revolving funds and Rs.2808.17lakhs was utilized as community support Fund. (for detail refer table no.8.3)

Antyodaya Anna Yojana (AAY) & Priority Households (PHH) Scheme

- The main objective of the scheme is to ensure food security and to create hunger-free India.AAY scheme covers the poorest of the poor households. Under AAY Scheme the poorest among the BPL families are selected and issued AAY ration cards. The Scheme initially targeted the 5% of the Population who couldn't have 2 square meals a day.
- As per the information furnished by the Directorate of Food & Civil Supplies around 50.75 percent of male and 49.25 percent of female were benefitted during the year 2019-

20. For the year 2020-21 and 2021-22, the number of beneficiaries remains the same as per the allocation from the Government of India. The percentages of male and female beneficiaries for the stated years were 42.86 & 57.14 respectively. (for detail refer table 8.5)

Percentage Beneficiaries for the AAY & PHH Scheme

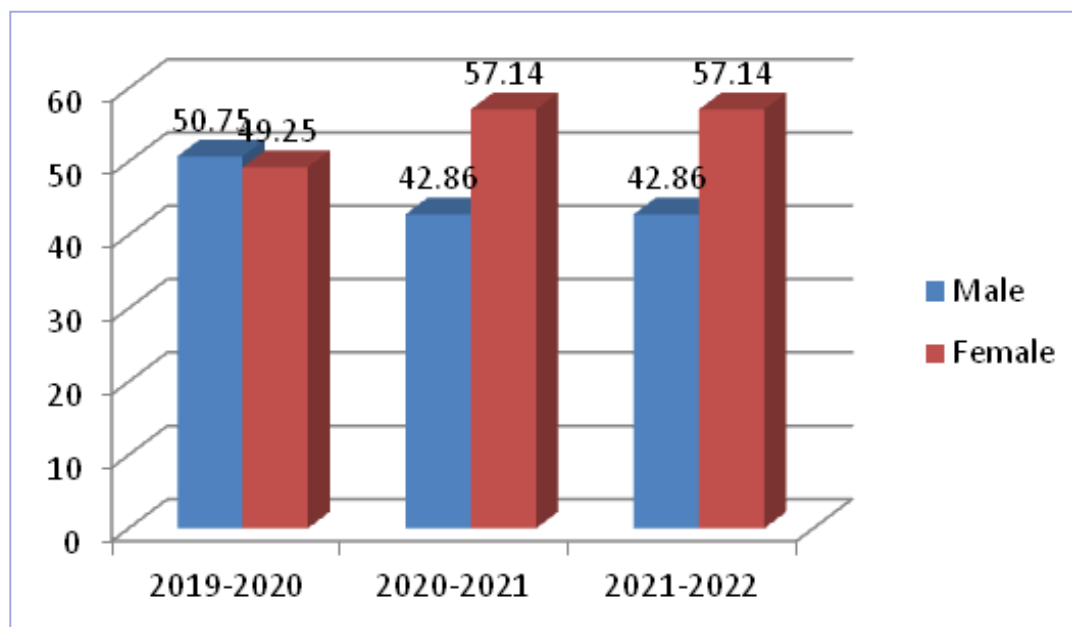

PM-KISAN Scheme

- PM-KISAN or the Pradhan Mantri Kisan Samman Nidhi Yojana is a Central Sector scheme with 100% funding from Government of India. In Nagaland, PM-KISAN scheme was launched on 25th February 2019. The main objectives of the PM-KISAN scheme is to provide income support to all eligible land-holding farmers and their families. PM-KISAN scheme also aims to supplement the financial needs of the farmers in procuring various inputs to ensure proper crop health and appropriate yields, commensurate with the anticipated farm income.
- Over the years, it is seen that the beneficiaries of women registered under PM Kisan scheme are more than the male beneficiaries as shown in the table below. Out of 214623 beneficiaries registered under PM-KISAN scheme, 113557 are female and 101066 were male during 2021-22. (for detail refer table 8.6)

Nagaland Beneficiaries for PM-KISAN Scheme

| Sl. No | Name of the Scheme | PM-KISAN | | Total |
|--------|--------------------|---------------|--------|---------|
| | | Beneficiaries | | |
| | Year | Male | Female | |
| 1 | 2019 -20 | 75670 | 102332 | 178002 |
| 2 | 2020 -21 | 88301 | 107885 | 196 186 |
| 3 | 2021 22 | 101066 | 113557 | 214623 |

Percentage Beneficiaries for PM-KISAN Scheme

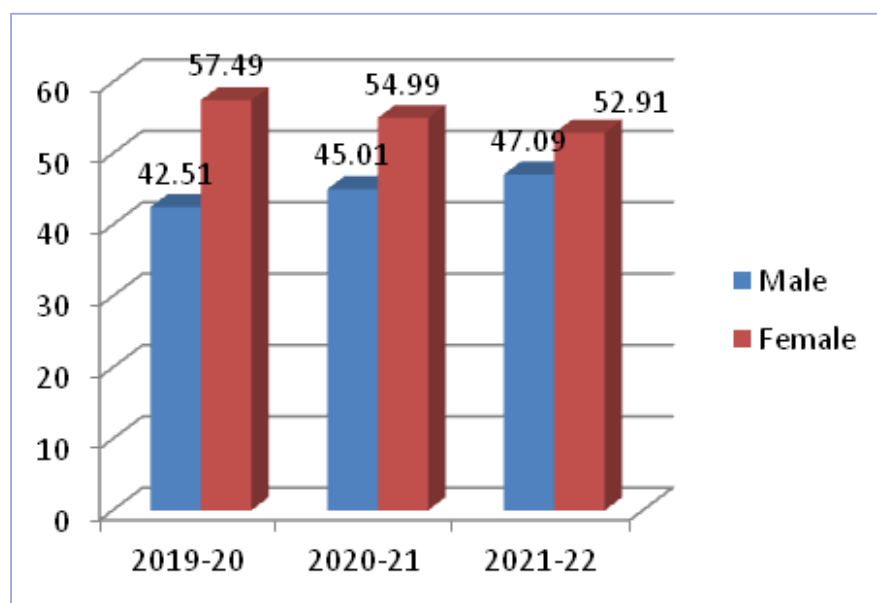

Disaster Management

- The state of Nagaland falls under multi - hazard disaster prone state in India. There are frequent disaster incidents reported in the state. During 2020-21, there were total no. of 1518 incidents reported affecting 3995 male headed families and 1488 female headed families. (for detail refer table no.8.10)

Table-8.1: District-wise Women Operational Holdings by Size Class for all Social Group as per Census of Land Holdings(Latest) 2015-16.

| Sl. No | District | Marginal(Below 1.0 ha.) | | Small (1.0- 2.0 ha.) | | Semi-Medium (2.0-4.0 ha.) | | Medium (4.0-10.0 ha.) | | Large(10.0-20.0 & Above ha.) | | All Sizes Classes | |
|--------|------------|-------------------------|--------|----------------------|--------|---------------------------|--------|-----------------------|--------|------------------------------|--------|-------------------|--------|
| | | Total | Female | Total | Female | Total | Female | Total | Female | Total | Female | Total | Female |
| 1 | 2 | 3 | 4 | 5 | 6 | 7 | 8 | 9 | 10 | 11 | 12 | 13 | 14 |
| 1 | Kohima | 335 | 94 | 2218 | 241 | 5566 | 606 | 12273 | 1605 | 1419 | 113 | 21811 | 2659 |
| 2 | Phek | 1415 | 603 | 4648 | 1161 | 6272 | 721 | 7183 | 448 | 814 | 0 | 20332 | 2933 |
| 3 | Wokha | 96 | 43 | 942 | 210 | 3466 | 777 | 8345 | 1097 | 2539 | 105 | 15388 | 2232 |
| 4 | Zunheboto | 1312 | 585 | 4406 | 894 | 3201 | 270 | 4783 | 510 | 2730 | 74 | 16432 | 2333 |
| 5 | Mokokchung | 1318 | 479 | 3428 | 699 | 3837 | 178 | 6225 | 200 | 3503 | 0 | 18311 | 1556 |
| 6 | Tuensang | 229 | 94 | 2123 | 352 | 6874 | 336 | 10304 | 244 | 4833 | 0 | 24363 | 1026 |
| 7 | Mon | 584 | 288 | 3498 | 655 | 13079 | 1098 | 9875 | 325 | 1770 | 0 | 28806 | 2366 |
| 8 | Dimapur | 1026 | 225 | 2450 | 335 | 9137 | 413 | 5460 | 147 | 1826 | 0 | 19899 | 1120 |
| 9 | Peren | 1009 | 315 | 2288 | 355 | 3948 | 284 | 2657 | 73 | 483 | 0 | 10385 | 1027 |
| 10 | Longleng | 568 | 233 | 2682 | 554 | 2021 | 666 | 2867 | 39 | 1121 | 0 | 9259 | 1492 |
| 11 | Kiphire | 220 | 31 | 1002 | 239 | 5766 | 274 | 3575 | 66 | 325 | 5 | 10888 | 615 |
| 12 | Nagaland | 8112 | 2990 | 29685 | 5695 | 63167 | 5623 | 73547 | 4754 | 21363 | 297 | 195874 | 19359 |

Source: Agriculture Census 2015-16

Table-8.2(A): District wise and Gender wise work and wage earning under the Mahatma Gandhi National Rural Employment Guarantee Scheme (MGNREGS) in Nagaland During 2019-20

| Sl. No. | District | Work Force | | | | Wage Earning | |
|---------|------------|-----------------|-------------------|--------------|----------------|-------------------|---------------------|
| | | Male Registered | Female Registered | Male Working | Female Working | Male Wage (in Rs) | Female Wage (in Rs) |
| 1 | DIMAPUR | 74540 | 71455 | 54828 | 29857 | 205 | 205 |
| 2 | KIPHIRE | 18943 | 16843 | 15968 | 8704 | 205 | 205 |
| 3 | KOHIMA | 41894 | 42040 | 33811 | 28378 | 205 | 205 |
| 4 | LONGLENG | 22748 | 19816 | 20166 | 15928 | 205 | 205 |
| 5 | MOKOKCHUNG | 29283 | 28066 | 25399 | 20294 | 205 | 205 |
| 6 | MON | 31056 | 22064 | 27384 | 18553 | 205 | 205 |
| 7 | PEREN | 24809 | 23434 | 22975 | 14559 | 205 | 205 |
| 8 | PHEK | 30680 | 28035 | 23435 | 14253 | 205 | 205 |
| 9 | TUENSANG | 44973 | 40329 | 39118 | 21162 | 205 | 205 |
| 10 | WOKHA | 22185 | 18749 | 20759 | 13856 | 205 | 205 |
| 11 | ZUNHEBOTO | 42357 | 36742 | 29105 | 16254 | 205 | 205 |
| | Nagaland | 383468 | 347573 | 312948 | 201798 | 205 | 205 |

Note: Data obtained from MIS (nrega.nic.in)

Source: Directorate of Rural Development

Table-8.2 (B): District wise and Gender wise work and wage earning under Mahatma Gandhi National Rural Employment Guarantee Scheme (MGNREGS) in Nagaland During 2020-21

| Sl. No. | District | Work Force | | | | Wage Earning | | | |
|---------|------------|-----------------|-------------------|--------------|----------------|-------------------|---------------------|--------------|----------------|
| | | Male Registered | Female Registered | Male Working | Female Working | Male Wage (in Rs) | Female Wage (in Rs) | Male Average | Female Average |
| 1 | DIMAPUR | 85241 | 81225 | 87357 | 40293 | 165328195 | 83758285 | 1892.56 | 2078.73 |
| 2 | KIPHIRE | 23813 | 21279 | 27821 | 16548 | 153479654 | 81092996 | 5516.68 | 4900.47 |
| 3 | KOHIMA | 45187 | 44608 | 25428 | 18536 | 90254120 | 63508590 | 3549.40 | 3426.23 |
| 4 | LONGLENG | 24145 | 20858 | 27431 | 12900 | 94479375 | 33733980 | 3444.26 | 2615.04 |
| 5 | MOKOKCHUNG | 49482 | 46378 | 33468 | 28245 | 81247240 | 69366055 | 2427.61 | 2455.87 |
| 6 | MON | 47168 | 32960 | 39316 | 26848 | 145998130 | 99462310 | 3713.45 | 3704.65 |
| 7 | PEREN | 27987 | 26143 | 25144 | 10688 | 31427935 | 10895340 | 1249.92 | 1019.40 |
| 8 | PHEK | 42201 | 38114 | 61471 | 33763 | 124120832 | 68204932 | 2019.18 | 2020.11 |
| 9 | TUENSANG | 52984 | 46235 | 45338 | 30841 | 206403840 | 137937120 | 4552.56 | 4472.52 |
| 10 | WOKHA | 30326 | 24410 | 34836 | 24268 | 74669815 | 49406230 | 2143.47 | 2035.86 |
| 11 | ZUNHEBOTO | 49745 | 43551 | 25220 | 8468 | 73541290 | 24897045 | 2915.99 | 2940.13 |
| | NAGALAND | 478279 | 425761 | 432830 | 251398 | 1240950426 | 722262883 | 2867.06 | 2872.99 |

Note: Data obtained from MIS (nrega.nic.in)

Source: Directorate of Rural Development

Table-8.2 (C): District wise and Gender wise work and wage earning under Mahatma Gandhi National Rural Employment Guarantee Scheme (MGNREGS) in Nagaland During 2021-22

| Sl. No. | District | Work Force | | | | Wage Earning | | | |
|---------|------------|-----------------|-------------------|--------------|----------------|-------------------|---------------------|--------------|----------------|
| | | Male Registered | Female Registered | Male working | Female working | Male Wage (in Rs) | Female Wage (in Rs) | Male Average | Female Average |
| 1 | DIMAPUR | 85698 | 81762 | 104627 | 72083 | 343756448 | 240914666 | 3285.54 | 3342.18 |
| 2 | KIPHIRE | 24481 | 21772 | 18450 | 11869 | 92524220 | 56214556 | 5014.86 | 4736.25 |
| 3 | KOHIMA | 45265 | 44667 | 27484 | 22027 | 102310172 | 78777570 | 3722.54 | 3576.41 |
| 4 | LONGLENG | 24388 | 20940 | 41426 | 12216 | 128133860 | 39806180 | 3093.08 | 3258.53 |
| 5 | MOKOKCHUNG | 49792 | 46701 | 42549 | 34953 | 177875420 | 146020936 | 4180.48 | 4177.64 |
| 6 | MON | 48052 | 34012 | 40503 | 30669 | 219618508 | 167181056 | 5422.28 | 5451.14 |
| 7 | PEREN | 29995 | 28109 | 18107 | 10599 | 81737024 | 37956480 | 4514.11 | 3581.14 |
| 8 | PHEK | 42888 | 38665 | 58340 | 33616 | 180451220 | 98467852 | 3093.10 | 2929.20 |
| 9 | TUENSANG | 53697 | 47135 | 40466 | 28772 | 159886160 | 112569244 | 3951.12 | 3912.46 |
| 10 | WOKHA | 30839 | 25049 | 35492 | 23511 | 137740878 | 92604757 | 3880.90 | 3938.78 |
| 11 | ZUNHEBOTO | 49915 | 43656 | 29699 | 10769 | 196691860 | 68190576 | 6622.84 | 6332.12 |
| | NAGALAND | 485010 | 432468 | 457143 | 291084 | 1820725770 | 1138703873 | 3982.84 | 3911.94 |

Note: Data obtained from MIS (nrega.nic.in)

Source: Directorate of Rural Development

Table -8.3 (A) : District-wise activities of Self Help Groups under Nagaland State Rural Livelihood Mission (NSRLM) during 2019-20

| Sl. No | Name District | Name of Resource Block | Total No. of SHGs | Bank Credit Linkage | | Revolving Fund | | Community Support Fund | |
|--------|---------------|------------------------|-------------------|-------------------------------------|-----------------------------------|---------------------|-------------------------------|--------------------------|-------------------------------|
| | | | | No. of SHGs accessed to Bank Credit | Bank Credit to SHGs (Rs. In Lakh) | No. of SHGs Covered | Amount Utilized (Rs. In Lakh) | No. of SHGs/VLOs covered | Amount Utilized (Rs. In Lakh) |
| 1 | Dimapur | Chumukedima | 1281 | 17 | 36.9 | 402 | 60.30 | 12 | 30.45 |
| 2 | Kiphire | Kiphire | 659 | 2 | 1 | 212 | 31.80 | 28 | 98.48 |
| 3 | Kohima | Jakhama | 1041 | 44 | 58 | 498 | 74.70 | 27 | 70.73 |
| 4 | Longleng | Longleng | 343 | 21 | 21 | 22 | 3.30 | 9 | 44.1 |
| 5 | Mokokchung | Chantongya | 1125 | 104 | 122.2 | 470 | 70.50 | 35 | 102.83 |
| 6 | Mon | Mon | 1937 | 29 | 30.04 | 487 | 73.05 | 27 | 149.1 |
| 7 | Phek | Pfuisero | 1540 | 0 | 0 | 459 | 68.85 | 53 | 168.75 |
| 8 | Wokha | Chukitong | 745 | 31 | 34.6 | 196 | 29.40 | 37 | 120.53 |
| 9 | Zunheboto | Satakha | 1023 | 9 | 11 | 276 | 41.40 | 40 | 92.93 |
| | Nagaland | Total | 9694 | 257 | 314.74 | 3022 | 453.30 | 268 | 877.9 |

Source: Directorate of Rural Development

Table -8.3 (B) : District-wise activities of Self Help Groups under Nagaland State Rural Livelihood Mission (NSRLM) during 2020-21

| Sl. No | Name District | Name of Resource Block | Total No. of SHGs | Bank Credit Linkage | | Revolving Fund | | Community Support | |
|--------|---------------|------------------------|-------------------|-------------------------------------|-----------------------------------|---------------------|-------------------------------|--------------------------|-------------------------------|
| | | | | No. of SHGs accessed to Bank Credit | Bank Credit to SHGs (Rs. In Lakh) | No. of SHGs Covered | Amount Utilized (Rs. In Lakh) | No. of SHGs/VLOs covered | Amount Utilized (Rs. In Lakh) |
| 1 | Dimapur | Chumukedima | 1300 | 48 | 61.25 | 189 | 28.35 | 49 | 201.30 |
| 2 | Kiphire | Kiphire | 689 | 7 | 7 | 46 | 6.90 | 25 | 104.48 |
| 3 | Kohima | Jakhama | 1079 | 52 | 64.5 | 46 | 6.90 | 20 | 74.55 |
| 4 | Longleng | Longleng | 353 | 0 | 0 | 0 | 0.00 | 0 | - |
| 5 | Mokokchung | Changtongya | 1141 | 108 | 137.065 | 231 | 34.65 | 23 | 83.33 |
| 6 | Mon | Mon | 1973 | 33 | 34.35 | 365 | 54.75 | 8 | 30.45 |
| 7 | Peren | Jalukie | 757 | 96 | 146 | 0 | 0.00 | 0 | - |
| 8 | Phek | Pfuisero | 1616 | 24 | 25.1 | 531 | 79.65 | 53 | 173.58 |
| 9 | Tuensang | Sangsangyu | 1559 | 60 | 61.1 | 0 | 0.00 | 0 | - |
| 10 | Wokha | Chukitong | 735 | 55 | 64.7 | 64 | 9.60 | 18 | 34.13 |
| 11 | Zunheboto | Satakha | 1067 | 8 | 10 | 75 | 11.25 | 14 | 52.50 |
| | Nagaland | | 12269 | 491 | 611.065 | 1547 | 232.05 | 210 | 754.32 |

Source: Directorate of Rural Development

Table - 8.3 (C) : District wise activities of Self Help Groups under Nagaland State Rural Livelihood Mission (NSRLM) during 2021-22

| Sl. No | Name District | Name of Resource Block | Total No. of SHGs | Bank Credit Linkage | | Revolving Fund | | Community Support | |
|----------|---------------|------------------------|-------------------|-------------------------------------|-----------------------------------|---------------------|-------------------------------|--------------------------|-------------------------------|
| | | | | No. of SHGs accessed to Bank Credit | Bank Credit to SHGs (Rs. In Lakh) | No. of SHGs Covered | Amount Utilized (Rs. In Lakh) | No. of SHGs/VLOs covered | Amount Utilized (Rs. In Lakh) |
| 1 | Dimapur | Chumukedima | 1338 | 86 | 179.25 | 112 | 16.80 | 54 | 269.33 |
| 2 | Kiphire | Kiphire | 709 | 33 | 33.80 | 88 | 13.20 | 40 | 235.99 |
| 3 | Kohima | Jakhama | 1082 | 105 | 134.03 | 62 | 9.30 | 57 | 299.48 |
| 4 | Longleng | Longleng | 358 | 16 | 13.29 | 18 | 2.70 | 13 | 103.50 |
| 5 | Mokokchung | Changtongya | 1164 | 106 | 159.58 | 41 | 6.15 | 80 | 507.08 |
| 6 | Mon | Mon | 1983 | 16 | 17.90 | 349 | 52.35 | 43 | 215.78 |
| 7 | Peren | Jalukie | 762 | 31 | 49.00 | 0 | 0.00 | 0 | 0.00 |
| 8 | Phek | Pfutsero | 1620 | 28 | 28.00 | 175 | 26.25 | 126 | 819.10 |
| 9 | Tuensang | Sangsangyu | 1559 | 51 | 70.82 | 0 | 0.00 | 0 | 0.00 |
| 10 | Wokha | Chukitong | 755 | 30 | 32.85 | 57 | 8.55 | 20 | 65.63 |
| 11 | Zunheboto | Satakha | 1115 | 23 | 34.10 | 319 | 47.85 | 79 | 292.28 |
| Nagaland | | | 12445 | 525 | 752.62 | 1221 | 183.15 | 512 | 2808.17 |

Source: Directorate of Rural Development

Table- 8.4(A): District Wise Beneficiaries Under Department of Social Welfare 2019-20

| Sl. No | Name of the Scheme | scheme for Adolescent Girls (S.A.G) | | Indira Gandhi National Old Age Pension scheme (IGNOPS) | | Indira Gandhi National Widow Pension Scheme (IGN WPS) | | Indira Gandhi National Disability Pension Scheme (IGNDPS) | | Anganwadi Service (ICDS) | | Pradhan Mantri Matru Vandana Yojana (PMMVY) | | Scholarship to Handicapped student (State) | | Pension to invalid person (State) | | Pension to Blind person (State) | | Grand Total | |
|--------|--------------------|-------------------------------------|--------|--|--------|---|--------|---|--------|--------------------------|--------|---|--------|--|--------|-----------------------------------|--------|---------------------------------|--------|-------------|--------|
| | | Male | Female | Male | Female | Male | Female | Male | Female | Male | Female | Male | Female | Male | Female | Male | Female | Male | Female | Male | Female |
| 1 | Kohima | 0 | 222 | 1712 | 4794 | 0 | 510 | 83 | 87 | 26612 | 30018 | 0 | 1745 | 27 | 15 | 340 | 204 | 120 | 119 | 28894 | 37714 |
| 2 | Mon | 0 | 1724 | 2846 | 3318 | 0 | 465 | 89 | 23 | 15389 | 25600 | 0 | 1387 | 6 | 5 | 180 | 144 | 94 | 92 | 18604 | 32758 |
| 3 | Tuensang | 0 | 1503 | 2680 | 2835 | 0 | 460 | 67 | 25 | 19549 | 20689 | 0 | 2085 | 4 | 2 | 113 | 110 | 98 | 77 | 22511 | 27786 |
| 4 | Mokokchung | 0 | 77 | 2381 | 4422 | 0 | 474 | 87 | 52 | 14495 | 20044 | 0 | 793 | 13 | 18 | 209 | 198 | 97 | 70 | 17282 | 26148 |
| 5 | Wokha | 0 | 928 | 2054 | 3438 | 0 | 412 | 75 | 61 | 14167 | 16500 | 0 | 664 | 2 | 3 | 190 | 135 | 87 | 80 | 16575 | 22221 |
| 6 | phek | 0 | 276 | 2348 | 3480 | 0 | 436 | 65 | 80 | 14436 | 19465 | 0 | 649 | 11 | 8 | 165 | 109 | 60 | 52 | 17085 | 24555 |
| 7 | Zunheboto | 0 | 479 | 2126 | 3619 | 0 | 435 | 79 | 53 | 11578 | 17357 | 0 | 924 | | | 160 | 149 | 85 | 76 | 14028 | 23092 |
| 8 | Dimapur | 0 | 613 | 1705 | 2669 | 0 | 480 | 70 | 47 | 19542 | 25698 | 0 | 1250 | 44 | 35 | 198 | 133 | 95 | 89 | 21654 | 31014 |
| 9 | Peren | 0 | 246 | 1284 | 990 | 0 | 270 | 24 | 57 | 7679 | 15369 | 0 | 529 | 1 | 0 | 111 | 108 | 45 | 33 | 9144 | 17602 |
| 10 | Kiphire | 0 | 743 | 969 | 797 | 0 | 261 | 42 | 33 | 9499 | 9025 | 0 | 1078 | 4 | 3 | 63 | 45 | 31 | 25 | 10608 | 12010 |
| 11 | Longleng | 0 | 509 | 656 | 629 | 0 | 261 | 47 | 30 | 7338 | 10582 | 0 | 899 | | | 95 | 88 | 60 | 40 | 8396 | 13038 |
| | Total | 0 | 7320 | 20961 | 30991 | 0 | 4464 | 728 | 548 | 160284 | 210347 | 0 | 12003 | 112 | 89 | 1824 | 1423 | 872 | 753 | 184781 | 267938 |

Source : Directorate of Social Welfare

Table- 8.4(B): District Wise Beneficiaries Under Department of Social Welfare 2020-21

| Sl. No | Name of the Scheme | Scheme for Adolescent Girls.(S.A.G) | | Indira Gandhi National Old Age Pension scheme (IGNOPS) | | Indira Gandhi National Widow Pension Scheme (GNWPS) | | Indira Gandhi National Disability Pension Scheme (IGNDPS) | | Anganwadi Service(CDS) | | Pradhan Mantri Matru Vandana Yojana (PMMVY) | | Scholarship to Handicapped students (State) | | Pension to invalid person (State) | | Pension to Blind person (State) | | Grand Total | | | |
|--------|--------------------|-------------------------------------|--------|--|--------|---|--------|---|--------|------------------------|--------|---|--------|---|--------|-----------------------------------|--------|---------------------------------|--------|---------------|--------|---------------|--------|
| | | Beneficiaries | | Beneficiaries | | Beneficiaries | | Beneficiaries | | Beneficiaries | | Beneficiaries | | Beneficiaries | | Beneficiaries | | Beneficiaries | | Beneficiaries | | Beneficiaries | |
| | | Male | Female | Male | Female | Male | Female | Male | Female | Male | Female | Male | Female | Male | Female | Male | Female | Male | Female | Male | Female | Male | Female |
| 1 | Kohima | 0 | 222 | 2212 | 4965 | 0 | 510 | 83 | 87 | 24012 | 27874 | 0 | 758 | 29 | 17 | 340 | 204 | 120 | 119 | 26796 | 34756 | | |
| 2 | Mon | 0 | 1724 | 3616 | 3920 | 0 | 465 | 89 | 23 | 19993 | 19208 | 0 | 676 | 6 | 9 | 180 | 144 | 94 | 92 | 23978 | 26261 | | |
| 3 | Tuensang | 0 | 1503 | 3307 | 3389 | 0 | 460 | 67 | 25 | 19663 | 23470 | 0 | 640 | 4 | 4 | 113 | 110 | 98 | 77 | 23252 | 29678 | | |
| 4 | Mokokchung | 0 | 77 | 2981 | 5002 | 0 | 474 | 87 | 52 | 20157 | 23260 | 0 | 349 | 13 | 18 | 209 | 198 | 97 | 70 | 23544 | 29500 | | |
| 5 | Wokha | 0 | 928 | 2640 | 3900 | 0 | 412 | 75 | 61 | 16610 | 19225 | 0 | 477 | 2 | 3 | 190 | 135 | 87 | 80 | 19604 | 25221 | | |
| 6 | phek | 0 | 276 | 2915 | 3980 | 0 | 436 | 65 | 80 | 17364 | 20581 | 0 | 261 | 11 | 13 | 165 | 109 | 60 | 52 | 20580 | 25788 | | |
| 7 | Zunheboto | 0 | 479 | 2696 | 4222 | 0 | 435 | 79 | 53 | 16274 | 15635 | 0 | 556 | 1 | 2 | 160 | 149 | 85 | 76 | 19295 | 21607 | | |
| 8 | Dimapur | 0 | 613 | 2465 | 3284 | 0 | 480 | 70 | 47 | 24168 | 23220 | 0 | 663 | 44 | 42 | 198 | 133 | 95 | 89 | 27040 | 28571 | | |
| 9 | Peren | 0 | 246 | 1664 | 1350 | 0 | 270 | 24 | 57 | 11533 | 14002 | 0 | 502 | 1 | 1 | 111 | 108 | 45 | 33 | 13378 | 16569 | | |
| 10 | Kiphire | 0 | 743 | 1435 | 1257 | 0 | 261 | 42 | 33 | 9646 | 11581 | 0 | 198 | 4 | 3 | 63 | 45 | 31 | 25 | 11221 | 14146 | | |
| 11 | Longleng | 0 | 509 | 1206 | 964 | 0 | 261 | 47 | 30 | 7615 | 9142 | 0 | 267 | 1 | 1 | 95 | 88 | 60 | 40 | 9024 | 11302 | | |
| | Total | 0 | 7320 | 27137 | 36233 | 0 | 4464 | 728 | 548 | 187035 | 207198 | 0 | 5347 | 116 | 113 | 1824 | 1423 | 872 | 753 | 217712 | 263399 | | |

Source: Directorate of Social Welfare

Table- 8.4(C): District Wise Beneficiaries Under Department of Social Welfare 2021 -22

| Sl. No | Name of the Scheme | scheme for Adolescent Girls.(S.A.G) | | Indira Gandhi National Old Age Pension scheme (IGNOPS) | | Gandhi National Widow Pension Scheme (IGNWPS) | | Indira Gandhi National Disability Pension Scheme (IGNDPS) | | Anganwadi Service(CDS) | | Pradhan Mantri Matru Vandana Yojana (PMMVY) | | Scholarship to Handicapped student (State) | | Pension to Invalid person (State) | | Pension to Blind person (State) | | Grand Total | | | |
|--------|--------------------|-------------------------------------|--------|--|--------|---|--------|---|--------|------------------------|--------|---|--------|--|--------|-----------------------------------|--------|---------------------------------|--------|---------------|--------|---------------|--------|
| | | Beneficiaries | | Beneficiaries | | Beneficiaries | | Beneficiaries | | Beneficiaries | | Beneficiaries | | Beneficiaries | | Beneficiaries | | Beneficiaries | | Beneficiaries | | Beneficiaries | |
| | | Male | Female | Male | Female | Male | Female | Male | Female | Male | Female | Male | Female | Male | Female | Male | Female | Male | Female | Male | Female | Male | Female |
| 1 | Kohima | 0 | 222 | 2212 | 4965 | 0 | 510 | 83 | 87 | 24138 | 28001 | 0 | 451 | 29 | 17 | 340 | 204 | 120 | 119 | 26922 | 34576 | | |
| 2 | Mon | 0 | 1724 | 3616 | 3920 | 0 | 465 | 89 | 23 | 20079 | 23253 | 0 | 673 | 6 | 9 | 180 | 144 | 94 | 92 | 24064 | 30303 | | |
| 3 | Tuensang | 0 | 1503 | 3307 | 3389 | 0 | 460 | 67 | 25 | 19732 | 23540 | 0 | 891 | 4 | 4 | 113 | 110 | 98 | 77 | 23321 | 29999 | | |
| 4 | Mokokchung | 0 | 77 | 2981 | 5002 | 0 | 474 | 87 | 52 | 20253 | 23364 | 0 | 247 | 13 | 18 | 209 | 198 | 97 | 70 | 23640 | 29502 | | |
| 5 | Wokha | 0 | 928 | 2640 | 3900 | 0 | 412 | 75 | 61 | 16683 | 19304 | 0 | 223 | 2 | 3 | 190 | 135 | 87 | 80 | 19677 | 25046 | | |
| 6 | phek | 0 | 276 | 2915 | 3980 | 0 | 436 | 65 | 80 | 17441 | 20652 | 0 | 304 | 11 | 13 | 165 | 109 | 60 | 52 | 20657 | 25902 | | |
| 7 | Zunheboto | 0 | 479 | 2696 | 4222 | 0 | 435 | 79 | 53 | 16325 | 19836 | 0 | 45 | 1 | 2 | 160 | 149 | 85 | 76 | 19346 | 25297 | | |
| 8 | Dimapur | 0 | 613 | 2465 | 3284 | 0 | 480 | 70 | 47 | 24281 | 28966 | 0 | 564 | 44 | 42 | 198 | 133 | 95 | 89 | 27153 | 34218 | | |
| 9 | Peren | 0 | 246 | 1664 | 1350 | 0 | 270 | 24 | 57 | 11575 | 14045 | 0 | 69 | 1 | 1 | 111 | 108 | 45 | 33 | 13420 | 16179 | | |
| 10 | Kiphire | 0 | 743 | 1435 | 1257 | 0 | 261 | 42 | 33 | 9691 | 11625 | 0 | 22 | 4 | 3 | 63 | 45 | 31 | 25 | 11266 | 14014 | | |
| 11 | Longleng | 0 | 509 | 1206 | 964 | 0 | 261 | 47 | 30 | 7648 | 9175 | 0 | 225 | 1 | 1 | 95 | 88 | 60 | 40 | 9057 | 11293 | | |
| | Total | 0 | 7320 | 27137 | 36233 | 0 | 4464 | 728 | 548 | 187846 | 221761 | 0 | 3714 | 116 | 113 | 1824 | 1423 | 872 | 753 | 218523 | 276329 | | |

Source: Directorate of Social Welfare

Table 8.5: District Wise Beneficiaries for the year 2019-20 to 2021-2022

| Sl. No | Name of the Schemes | AAY & PHH (2019-20) | | Grand Total | AAY & PHH (2020-21) | | Grand Total | AAY & PHH (2021-22) | | Grand Total |
|--------|---------------------|---------------------|--------|-------------|---------------------|--------|-------------|---------------------|--------|-------------|
| | | Beneficiaries | | | Beneficiaries | | | Beneficiaries | | |
| | District | Male | Female | Male | Female | Male | Female | | | |
| 1 | Dimapur | 143953 | 145940 | 289893 | 139409 | 156434 | 295843 | 139409 | 156434 | 295843 |
| 2 | Kiphire | 28549 | 26791 | 55340 | 17912 | 38062 | 55974 | 17912 | 38062 | 55974 |
| 3 | Kohima | 65184 | 68557 | 133741 | 54858 | 79462 | 134320 | 54858 | 79462 | 134320 |
| 4 | Longleng | 20343 | 18661 | 39004 | 14508 | 24536 | 39044 | 14508 | 24536 | 39044 |
| 5 | Mokokchung | 73158 | 72060 | 145218 | 61599 | 83832 | 145431 | 61599 | 83832 | 145431 |
| 6 | Mon | 102784 | 89821 | 192605 | 92529 | 100380 | 192909 | 92529 | 100380 | 192909 |
| 7 | Peren | 30030 | 29071 | 59101 | 22103 | 37557 | 59660 | 22103 | 37557 | 59660 |
| 8 | Phek | 57301 | 56437 | 113738 | 55639 | 58381 | 114020 | 55639 | 58381 | 114020 |
| 9 | Tuensang | 76575 | 72935 | 149510 | 51544 | 98090 | 149634 | 51544 | 98090 | 149634 |
| 10 | Wokha | 54694 | 53611 | 108305 | 49543 | 60811 | 110354 | 49543 | 60811 | 110354 |
| 11 | Zunheboto | 54258 | 52120 | 106378 | 41917 | 64473 | 106390 | 41917 | 64473 | 106390 |
| | Total | 706829 | 686004 | 1392833 | 601561 | 802018 | 1403579 | 601561 | 802018 | 1403579 |

Source: Directorate of Food & Civil Supplies Nagaland, Dimapur

Table 8.6(A): Districts Wise Beneficiaries for the year 2019-20

| Sl. No. | District | RKVY | | MOVCD | | Grand Total | NFSM (OS&OP) | | RAD (NMSA) | | Grand Total |
|---------|------------|---------------|--------|---------------|--------|-------------|---------------|--------|---------------|--------|-------------|
| | | Beneficiaries | | Beneficiaries | | | Beneficiaries | | Beneficiaries | | |
| | | Male | Female | Male | Female | | Male | Female | Male | Female | |
| 1 | Kohima | 635 | 260 | 454 | 373 | 827 | 150 | 50 | 48 | 59 | 107 |
| 2 | Dimapur | 675 | 290 | 624 | 416 | 1040 | 193 | 64 | 72 | 60 | 132 |
| 3 | Mokokchung | 530 | 233 | 385 | 257 | 642 | 182 | 61 | 50 | 61 | 111 |
| 4 | Tuensang | 540 | 220 | 296 | 204 | 500 | 124 | 41 | 50 | 62 | 112 |
| 5 | Mon | 582 | 237 | 275 | 225 | 500 | 198 | 67 | 58 | 71 | 129 |
| 6 | Zunheboto | 450 | 190 | 657 | 543 | 1200 | 176 | 59 | 69 | 84 | 153 |
| 7 | Wokha | 478 | 212 | 403 | 331 | 734 | 157 | 53 | 89 | 110 | 199 |
| 8 | Peren | 390 | 178 | 300 | 199 | 499 | 201 | 68 | 37 | 45 | 82 |
| 9 | Phek | 480 | 200 | 277 | 225 | 502 | 135 | 45 | 74 | 90 | 164 |
| 10 | Longleng | 295 | 130 | 292 | 158 | 450 | 140 | 49 | 22 | 27 | 49 |
| 11 | Kiphire | 355 | 168 | 220 | 180 | 400 | 160 | 54 | 39 | 48 | 87 |
| TOTAL : | | 5410 | 2318 | 4183 | 3111 | 7294 | 1816 | 611 | 608 | 717 | 1325 |

| PMKSY | Beneficiaries | Grand Total | NFSM (Rice, Pulses) | | Grand Total | SMSP | | Grand Total | PM-KISAN | | Grand Total | SMAM | | Grand Total |
|-------|---------------|-------------|---------------------|--------|-------------|---------------|--------|-------------|---------------|--------|-------------|---------------|--------|-------------|
| | | | Beneficiaries | | | Beneficiaries | | | Beneficiaries | | | Beneficiaries | | |
| | | | Male | Female | | Male | Female | | Male | Female | | Male | Female | |
| 108 | 136 | 244 | 5760 | 2397 | 8157 | | | | 1368 | 5231 | 6599 | 42 | 15 | 57 |
| 192 | 153 | 345 | 6142 | 2512 | 8654 | 63 | 200 | 263 | 5210 | 7785 | 12995 | 166 | 39 | 205 |
| 131 | 165 | 296 | 5050 | 2184 | 7234 | | | | 5081 | 7726 | 12807 | 45 | 13 | 58 |
| 133 | 168 | 301 | 5090 | 2196 | 7286 | | | | 10856 | 13779 | 24635 | 39 | 3 | 42 |
| 169 | 213 | 382 | 5088 | 2196 | 7284 | | | | 20037 | 20937 | 40974 | 37 | 7 | 44 |
| 181 | 229 | 410 | 4935 | 2150 | 7085 | 134 | 100 | 234 | 6958 | 8738 | 15696 | 68 | 9 | 77 |
| 196 | 248 | 444 | 4953 | 2155 | 7108 | | | | 6166 | 10403 | 16569 | 52 | 9 | 61 |
| 259 | 326 | 585 | 5096 | 2200 | 7296 | | | | 2844 | 4972 | 7816 | 40 | | 40 |
| 178 | 225 | 403 | 5052 | 2185 | 7237 | | | | 5490 | 7471 | 12961 | 43 | 2 | 45 |
| 61 | 77 | 138 | 5086 | 2195 | 7281 | 213 | 150 | 363 | 7723 | 10477 | 18200 | 29 | 9 | 38 |
| 102 | 129 | 231 | 5036 | 2182 | 7218 | 410 | 450 | 860 | 3937 | 4813 | 8750 | 21 | 3 | 24 |
| 1710 | 2069 | 3779 | 57288 | 24552 | 81840 | 820 | 900 | 1720 | 75670 | 102332 | 178002 | 582 | 109 | 691 |

Source: Director of Agriculture, Nagaland : Kohima

Table 8.6(B): Districts Wise Beneficiaries for the year 2020-21

| Sl. No | District | RKVY | | Grand Total | MOVCD | | Grand total | NFSM (OS&OP) | | Grand Total | RAD (NMSA) | | Grand total |
|---------|------------|------|--------|-------------|-------|--------|-------------|--------------|--------|-------------|------------|--------|-------------|
| | | Male | Female | | Male | Female | | Male | Female | | Male | Female | |
| 1 | Kohima | 285 | 200 | 485 | 459 | 373 | 832 | 150 | 50 | 200 | 27 | 33 | 60 |
| 2 | Dimapur | 360 | 245 | 605 | 629 | 416 | 1045 | 193 | 64 | 257 | 52 | 42 | 94 |
| 3 | Mokokchung | 287 | 205 | 492 | 390 | 257 | 647 | 182 | 61 | 243 | 22 | 28 | 50 |
| 4 | Tuensang | 461 | 309 | 770 | 296 | 209 | 505 | 124 | 41 | 165 | 30 | 28 | 58 |
| 5 | Mon | 796 | 530 | 1326 | 275 | 230 | 505 | 198 | 67 | 265 | 35 | 55 | 90 |
| 6 | Zunheboto | 910 | 605 | 1515 | 657 | 548 | 1205 | 176 | 59 | 235 | 119 | 150 | 269 |
| 7 | Wokha | 490 | 330 | 820 | 403 | 336 | 739 | 157 | 53 | 210 | 35 | 44 | 79 |
| 8 | Peren | 182 | 122 | 304 | 305 | 199 | 504 | 201 | 68 | 269 | 19 | 24 | 43 |
| 9 | Phek | 475 | 310 | 785 | 277 | 230 | 507 | 135 | 45 | 180 | 43 | 54 | 97 |
| 10 | Longleng | 150 | 103 | 253 | 292 | 158 | 450 | 140 | 49 | 189 | 15 | 18 | 33 |
| 11 | Kiphire | 495 | 329 | 824 | 220 | 180 | 400 | 160 | 54 | 214 | 22 | 28 | 50 |
| TOTAL : | | 4891 | 3288 | 8179 | 4203 | 3136 | 7339 | 1816 | 611 | 2427 | 419 | 504 | 923 |

| PMKSY | Beneficiaries | Grand Total | NFSM (Rice, Pulses) | | Grand Total | SMSP | | Grand Total | PM-KISAN | | Grand Total | SMAM | | Grand Total |
|-------|---------------|-------------|---------------------|--------|-------------|------|--------|-------------|----------|--------|-------------|------|--------|-------------|
| | | | Male | Female | | Male | Female | | Male | Female | | Male | Female | |
| 136 | 172 | 308 | 7200 | 2996 | 10196 | | | | 2366 | 5711 | 8077 | 144 | 44 | 188 |
| 273 | 346 | 619 | 7678 | 3140 | 10818 | 1230 | 820 | 2050 | 6355 | 8335 | 14690 | 294 | 102 | 396 |
| 140 | 177 | 317 | 6313 | 2730 | 9043 | | | | 6076 | 8308 | 14384 | 78 | 41 | 119 |
| 161 | 203 | 364 | 6363 | 2745 | 9108 | 2850 | 1500 | 4350 | 12112 | 14339 | 26451 | 68 | 13 | 81 |
| 208 | 263 | 471 | 6360 | 2745 | 9105 | | | | 21272 | 21477 | 42749 | 59 | 17 | 76 |
| 820 | 1035 | 1855 | 6169 | 2688 | 8857 | 1200 | 800 | 2000 | 7936 | 9238 | 17174 | 90 | 18 | 108 |
| 239 | 302 | 541 | 6191 | 2694 | 8885 | 300 | 200 | 500 | 7217 | 10869 | 18086 | 107 | 18 | 125 |
| 102 | 129 | 231 | 6370 | 2750 | 9120 | | | | 4036 | 5432 | 9468 | 53 | 14 | 67 |
| 252 | 318 | 570 | 6315 | 2731 | 9046 | | | | 6589 | 7956 | 14545 | 62 | 18 | 80 |
| 70 | 88 | 158 | 6358 | 2744 | 9102 | | | | 9154 | 10937 | 20091 | 67 | 17 | 84 |
| 123 | 155 | 278 | 6295 | 2728 | 9023 | | | | 5188 | 5283 | 10471 | 53 | 10 | 63 |
| 2524 | 3188 | 5712 | 71612 | 30691 | 93280 | 5580 | 3320 | 8900 | 88301 | 107885 | 196186 | 1075 | 312 | 1387 |

Source: Director of Agriculture, Nagaland : Kohima

Table 8.6 (c): Districts Wise Beneficiaries for the year 2021-22

| Sl. No | District | RKVY | | Grand Total | MOVCD | | Grand Total | NFSM (OS&OP) | | Grand Total | RAD (NMSA) | | Grand Total |
|--------|------------|---------------|--------|-------------|---------------|--------|-------------|---------------|--------|-------------|---------------|--------|-------------|
| | | Beneficiaries | | | Beneficiaries | | | Beneficiaries | | | Beneficiaries | | |
| | | Male | Female | | Male | Female | | Male | Female | | Male | Female | |
| 1 | Kohima | 290 | 194 | 484 | 459 | 373 | 832 | 150 | 50 | 200 | 12 | 15 | 27 |
| 2 | Dimapur | 379 | 253 | 632 | 629 | 416 | 1045 | 193 | 64 | 257 | 26 | 21 | 47 |
| 3 | Mokokchung | 286 | 192 | 478 | 390 | 257 | 647 | 182 | 61 | 243 | 9 | 13 | 22 |
| 4 | Tuensang | 469 | 314 | 783 | 296 | 209 | 505 | 124 | 41 | 165 | 21 | 18 | 39 |
| 5 | Mon | 801 | 534 | 1335 | 275 | 230 | 505 | 198 | 67 | 265 | 17 | 19 | 36 |
| 6 | Zunheboito | 927 | 619 | 1546 | 657 | 548 | 1205 | 176 | 59 | 235 | 58 | 73 | 131 |
| 7 | Wokha | 494 | 330 | 824 | 403 | 336 | 739 | 157 | 53 | 210 | 17 | 19 | 36 |
| 8 | Peren | 184 | 124 | 308 | 305 | 199 | 504 | 201 | 68 | 269 | 10 | 12 | 22 |
| 9 | Phek | 477 | 319 | 796 | 277 | 230 | 507 | 135 | 45 | 180 | 15 | 21 | 36 |
| 10 | Longleng | 153 | 103 | 256 | 292 | 158 | 450 | 140 | 49 | 189 | 11 | 9 | 20 |
| 11 | Kiphire | 499 | 333 | 832 | 220 | 180 | 400 | 160 | 54 | 214 | 14 | 12 | 26 |
| | TOTAL : | 4959 | 3315 | 8274 | 4203 | 3136 | 7339 | 1816 | 611 | 2427 | 210 | 232 | 442 |

| Beneficiaries | Male | Female | Grand Total | NFSM (Rice, Pulses) | | Grand Total | SMSP | | Grand Total | PM-KISAN | | Grand Total | SMAM | | Grand Total |
|---------------|------|--------|-------------|---------------------|--------|-------------|---------------|--------|-------------|---------------|--------|-------------|---------------|--------|-------------|
| | | | | Beneficiaries | | | Beneficiaries | | | Beneficiaries | | | Beneficiaries | | |
| | | | | Male | Female | | Male | Female | | Male | Female | | Male | Female | |
| 304 | 360 | 664 | 4320 | 1498 | 5818 | | | | 3376 | 6201 | 9577 | 120 | 43 | 163 | |
| 648 | 547 | 1195 | 4606 | 1570 | 6176 | 1230 | 820 | 2050 | 7500 | 8885 | 16385 | 473 | 113 | 586 | |
| 239 | 283 | 522 | 3787 | 1365 | 5152 | | | | 7071 | 8890 | 15961 | 128 | 38 | 166 | |
| 339 | 396 | 735 | 3817 | 1372 | 5189 | 3570 | 1980 | 5550 | 13362 | 14929 | 28291 | 111 | 9 | 120 | |
| 380 | 442 | 822 | 3816 | 1372 | 5188 | | | | 22507 | 22017 | 44524 | 105 | 20 | 125 | |
| 1524 | 1783 | 3307 | 3701 | 1343 | 5044 | 1200 | 800 | 2000 | 8923 | 9738 | 18661 | 194 | 26 | 220 | |
| 421 | 490 | 911 | 3714 | 1346 | 5060 | 300 | 200 | 500 | 8268 | 11359 | 19627 | 148 | 26 | 174 | |
| 245 | 284 | 529 | 3822 | 1375 | 5197 | | | | 5246 | 5907 | 11153 | 114 | | 114 | |
| 417 | 481 | 898 | 3789 | 1365 | 5154 | | | | 7789 | 8441 | 16230 | 122 | 6 | 128 | |
| 151 | 179 | 330 | 3814 | 1371 | 5185 | | | | 10585 | 11437 | 22022 | 83 | 26 | 109 | |
| 228 | 270 | 498 | 3777 | 1363 | 5140 | | | | 6439 | 5753 | 12192 | 60 | 9 | 69 | |
| 4896 | 5515 | 10411 | 42963 | 15340 | 58303 | 6300 | 3800 | 10100 | 101066 | 113557 | 214623 | 1658 | 316 | 1974 | |

Source: Director of Agriculture, Nagaland : Kohima

Table 8.7(A) Gender wise Beneficiaries for the year 2019-20 under Department of Horticulture.

| SL. No | DISTRICT | GENDER | MUSHROOM UNIT (RKVY) | FLORICULTURE UNDER POLY HOUSE | VEGETABLES UNDER POLY HOUSE(MIDH) |
|--------|------------|--------|----------------------|-------------------------------|-----------------------------------|
| 1 | Kohima | M | 6 | 1 | 4 |
| | | F | 12 | 5 | 0 |
| | | Total | 18 | 6 | 4 |
| 2 | Mokokchung | M | 4 | 5 | 0 |
| | | F | 16 | 1 | 0 |
| | | Total | 20 | 6 | 0 |
| 3 | Peren | M | 6 | 1 | 1 |
| | | F | 2 | 1 | 1 |
| | | Total | 8 | 2 | 2 |
| 4 | Zunheboto | M | 0 | 1 | 0 |
| | | F | 10 | 2 | 2 |
| | | Total | 10 | 3 | 2 |
| 5 | Phek | M | 7 | 3 | 2 |
| | | F | 3 | 0 | 0 |
| | | Total | 10 | 3 | 2 |
| 6 | Longleng | M | 5 | 0 | 1 |
| | | F | 3 | 2 | 1 |
| | | Total | 8 | 2 | 2 |
| 7 | Mon | M | 7 | 0 | 0 |
| | | F | 3 | 2 | 3 |
| | | Total | 10 | 2 | 3 |
| 8 | Wokha | M | 6 | 1 | 1 |
| | | F | 4 | 5 | 0 |
| | | Total | 10 | 6 | 1 |
| 9 | Tuensang | M | 10 | 2 | 2 |
| | | F | 5 | 0 | 0 |
| | | Total | 15 | 2 | 2 |
| 10 | Dimapur | M | 5 | 3 | 1 |
| | | F | 9 | 2 | 1 |
| | | Total | 14 | 5 | 2 |
| 11 | Kiphire | M | 7 | 1 | 2 |
| | | F | 0 | 0 | 0 |
| | | Total | 7 | 1 | 2 |

Source: Department of Horticulture, Kohima, Nagaland

Table 8.7(B) Gender wise Beneficiaries for the year 2020-21 under Department of Horticulture.

| SL. No | DISTRICT | GENDER | FLORICULTURE UNDER POLY HOUSE (MIDH) | VEGETABLES UNDER POLY HOUSE (MIDH) | MUSHROOM UNIT (RKVY) | LOW COST PERSERVATION UNIT (MIDH) | CULTIVATION OF FLOWER (RKVY) |
|--------|------------|--------|--------------------------------------|------------------------------------|----------------------|-----------------------------------|------------------------------|
| 1 | Kohima | M | 1 | 2 | - | 2 | - |
| | | F | 6 | 4 | - | 18 | - |
| | | Total | 7 | 6 | - | 20 | - |
| 2 | Mokokchung | M | 2 | 3 | - | 0 | - |
| | | F | 0 | 0 | - | 20 | - |
| | | Total | 2 | 3 | - | 20 | - |
| 3 | Peren | M | 0 | 2 | - | 2 | - |
| | | F | 2 | 0 | - | 18 | - |
| | | Total | 2 | 2 | - | 20 | - |
| 4 | Zunheboto | M | 1 | 0 | - | 3 | - |
| | | F | 1 | 0 | - | 17 | - |
| | | Total | 2 | 0 | - | 20 | - |
| 5 | Phek | M | 1 | 2 | - | 4 | - |
| | | F | 1 | 0 | - | 16 | - |
| | | Total | 2 | 2 | - | 20 | - |
| 6 | Longleng | M | 2 | 0 | - | 8 | - |
| | | F | 0 | 0 | - | 12 | - |
| | | Total | 2 | 0 | - | 20 | - |
| 7 | Mon | M | 2 | 0 | - | 3 | - |
| | | F | 0 | 0 | - | 17 | - |
| | | Total | 2 | 0 | - | 20 | - |
| 8 | Wokha | M | 0 | 3 | - | 2 | - |
| | | F | 3 | 0 | - | 18 | - |
| | | Total | 3 | 3 | - | 20 | - |
| 9 | Tuensang | M | 0 | 0 | - | 7 | - |
| | | F | 2 | 0 | - | 18 | - |
| | | Total | 2 | 0 | - | 25 | - |
| 10 | Dimapur | M | 5 | 4 | - | 8 | - |
| | | F | 1 | 1 | - | 17 | - |
| | | Total | 6 | 5 | - | 25 | - |
| 11 | Kiphire | M | 1 | 0 | - | 18 | - |
| | | F | 1 | 0 | - | 2 | - |
| | | Total | 2 | 0 | - | 20 | - |

Source: Department of Horticulture, Kohima, Nagaland

Table 8.7(C) Gender wise Beneficiaries for the year 2021-22 under Department of Horticulture.

| SL. No | DISTRICT | GENDER | FLORICULTURE UNDER POLY HOUSE (MIDH) | VEGETABLE UNDER POLY HOUSE (MIDH) | MUSHROOM UNIT (RKVY) | LOW COST PERSERVATION UNIT (MIDH) | CULTIVATION OF FLOWER (RKVY) |
|--------|------------|--------|--------------------------------------|-----------------------------------|----------------------|-----------------------------------|------------------------------|
| 1 | Kohima | M | 1 | 7 | - | - | - |
| | | F | 9 | 3 | - | - | - |
| | | Total | 10 | 10 | - | - | - |
| 2 | Mokokchung | M | 4 | 7 | - | - | - |
| | | F | 6 | 3 | - | - | - |
| | | Total | 10 | 10 | - | - | - |
| 3 | Peren | M | 3 | 0 | - | - | - |
| | | F | 5 | 0 | - | - | - |
| | | Total | 8 | 0 | - | - | - |
| 4 | Zunheboto | M | 0 | 0 | - | - | - |
| | | F | 0 | 0 | - | - | - |
| | | Total | 0 | 0 | - | - | - |
| 5 | Phek | M | 0 | 0 | - | - | - |
| | | F | 0 | 0 | - | - | - |
| | | Total | 0 | 0 | - | - | - |
| 6 | Longleng | M | 0 | 0 | - | - | - |
| | | F | 0 | 0 | - | - | - |
| | | Total | 0 | 0 | - | - | - |
| 7 | Mon | M | 0 | 0 | - | - | - |
| | | F | 0 | 0 | - | - | - |
| | | Total | 0 | 0 | - | - | - |
| 8 | Wokha | M | 7 | 8 | - | - | - |
| | | F | 7 | 1 | - | - | - |
| | | Total | 14 | 9 | - | - | - |
| 9 | Tuensang | M | 0 | 0 | - | - | - |
| | | F | 0 | 0 | - | - | - |
| | | Total | 0 | 0 | - | - | - |
| 10 | Dimapur | M | 1 | 0 | - | - | - |
| | | F | 17 | 10 | - | - | - |
| | | Total | 18 | 10 | - | - | - |
| 11 | Kiphire | M | 0 | 0 | - | - | - |
| | | F | 0 | 0 | - | - | - |
| | | Total | 0 | 0 | - | - | - |

Source: Department of Horticulture, Kohima, Nagaland

Table 8.8(A): Districtwise Beneficiaries Under MIDH for the year 2019-20 under Department of Horticulture

| Sl. Component No. | Beneficiaries Under MIDH | Dimapur | Kohima | Kiphire/Mokokchung | Mon | Phek | Peren | Longleng | Tuensang | Tseminyu | Wokha | Zunhebota | Total |
|-------------------|--------------------------|---------|--------|--------------------|-----|------|-------|----------|----------|----------|-------|-----------|-------|
| 1 | Male | 42 | | 32 | 16 | | 33 | | | 9 | 24 | 12 | 168 |
| | Female | 10 | | 17 | 2 | | 13 | | | 3 | 5 | 3 | 53 |
| | Total | 52 | | 49 | 18 | | 46 | | | 12 | 29 | 15 | 221 |
| 2 | Male | 6 | 16 | 17 | 25 | 19 | | 26 | 33 | | 22 | | 164 |
| | Female | 3 | 6 | 7 | 3 | 6 | | 6 | 7 | | 3 | | 41 |
| | Total | 9 | 22 | 24 | 28 | 25 | | 32 | 40 | | 25 | | 205 |
| 3 | Male | | | 51 | 28 | 30 | | | 31 | | | 24 | 164 |
| | Female | | | 7 | 6 | 10 | | | 9 | | | 3 | 35 |
| | Total | | | 58 | 34 | 40 | | | 40 | | | 27 | 199 |
| 4 | Male | 12 | 4 | 6 | 11 | 6 | 4 | 5 | 8 | 1 | 11 | 6 | 80 |
| | Female | 2 | 3 | 0 | 0 | 2 | 3 | 1 | 1 | 2 | 2 | 2 | 20 |
| | Total | 14 | 7 | 6 | 11 | 8 | 7 | 6 | 9 | 3 | 13 | 8 | 100 |

Source: Department of Horticulture, Kohima, Nagaland

MIDH:-Mission for integrated Development of Horticulture. The Scheme becomes operational from 1st April,2014.

Table 8.8(B): Districtwise Beneficiaries Under MIDH for the year 2020-21 under Department of Horticulture

| Sl. No. | Component | Beneficiaries under MIDH | Dimapur | Kohima | Kiphire | Mokokchung | Mon | Phek | Peren | Longleng | Tuensang | Tseminyu | Wokha | Zunheboto | Total | |
|---------|-----------------------|--------------------------|---------|--------|---------|------------|-----|------|-------|----------|----------|----------|-------|-----------|-------|-----|
| 1 | Banana Suckers | Male | - | 7 | 13 | 7 | 20 | 20 | 7 | 3 | 14 | 7 | 9 | 10 | 117 | |
| | | Female | - | 2 | 1 | 3 | 0 | 0 | 3 | 2 | 1 | 3 | 1 | 0 | 16 | |
| | | Total | - | 9 | 14 | 10 | 20 | 20 | 20 | 10 | 5 | 15 | 10 | 10 | 10 | 133 |
| 2 | Pineapple | Male | 12 | - | 5 | 3 | 10 | 8 | 11 | 11 | 13 | 8 | 14 | 1 | 96 | |
| | | Female | 7 | - | 5 | 7 | 6 | 2 | 22 | 0 | 0 | 4 | 4 | 4 | 10 | 67 |
| | | Total | 19 | - | 10 | 10 | 16 | 10 | 33 | 11 | 11 | 13 | 12 | 18 | 11 | 163 |
| 3 | Citrus | Male | 7 | 10 | 8 | 14 | 9 | - | 7 | 9 | 7 | 5 | 24 | 13 | 113 | |
| | | Female | 3 | 0 | 2 | 6 | 0 | - | 3 | 2 | 23 | 8 | 4 | 4 | 1 | 52 |
| | | Total | 10 | 10 | 10 | 20 | 9 | - | 10 | 11 | 30 | 13 | 13 | 28 | 14 | 165 |
| 4 | Dragon Fruit | Male | 26 | - | - | - | - | - | - | - | - | - | - | - | 26 | |
| | | Female | 12 | - | - | - | - | - | - | - | - | - | - | - | - | 12 |
| | | Total | 38 | - | - | - | - | - | - | - | - | - | - | - | - | 38 |
| 5 | Kiwi | Male | - | 10 | - | - | - | 17 | - | - | 8 | - | 9 | 9 | 53 | |
| | | Female | - | 0 | - | - | - | 3 | - | - | 11 | - | 3 | 6 | 23 | |
| | | Total | - | 10 | - | - | - | 20 | - | - | 19 | - | 12 | 15 | 76 | |
| 6 | Naga Mircha | Male | - | 13 | 1 | - | 4 | 2 | 11 | 1 | 8 | 1 | - | 5 | 46 | |
| | | Female | - | 5 | 1 | - | 16 | 3 | 7 | - | 2 | 7 | 4 | - | 45 | |
| | | Total | - | 18 | 2 | - | 20 | 5 | 18 | - | 3 | 15 | 5 | - | 91 | |
| 7 | Large Cardamom | Male | - | 4 | 12 | - | 10 | - | - | 3 | 17 | 6 | 9 | 3 | 64 | |
| | | Female | - | 1 | 0 | - | 5 | - | - | 2 | 3 | 1 | 1 | 0 | 13 | |
| | | Total | - | 5 | 12 | - | 15 | - | - | 5 | 20 | 20 | 7 | 10 | 3 | 77 |
| 8 | Functional Pack House | Male | 20 | 11 | 15 | 20 | 19 | 17 | 16 | 17 | 14 | 5 | 30 | 17 | 201 | |
| | | Female | 5 | 9 | 4 | 0 | 2 | 3 | 3 | 3 | 2 | 6 | 0 | 2 | 3 | 39 |
| | | Total | 25 | 20 | 19 | 20 | 21 | 20 | 20 | 19 | 19 | 20 | 5 | 32 | 20 | 240 |

Source: Department of Horticulture, Kohima, Nagaland

Table 8.8(c): Districtwise Beneficiaries Under MIDH for the year 2021-22 under Department of Horticulture

| Sl. No. | Component | Beneficiaries under MIDH | Dimapur | Kohima | Kiphire | Mokokchung | Mon | Phek | Peren | Longleng | Tuensang | Tseminyu | Wokha | Zunheboto | Total |
|---------|-----------------------|--------------------------|---------|--------|---------|------------|-----|------|-------|----------|----------|----------|-------|-----------|-------|
| 1 | Banana | Male | - | 17 | - | 24 | 8 | - | - | - | - | 7 | 32 | 25 | 113 |
| | Suckers | Female | - | 4 | - | 21 | 4 | - | - | - | - | 3 | 7 | 5 | 44 |
| | | Total | - | 21 | - | 45 | 12 | - | - | - | - | 10 | 39 | 30 | 157 |
| 2 | Pineapple | Male | - | - | - | - | - | - | - | - | - | - | - | - | - |
| | | Female | - | - | - | - | - | - | - | - | - | - | - | - | - |
| | | Total | - | - | - | - | - | - | - | - | - | - | - | - | - |
| 3 | Citrus | Male | - | - | - | 11 | - | 27 | 11 | - | - | 6 | 38 | 27 | 155 |
| | | Female | - | - | - | 35 | 4 | 15 | 2 | - | - | 3 | 16 | 5 | 56 |
| | | Total | - | - | - | 11 | 15 | 42 | 13 | - | - | 9 | 54 | 32 | |
| 4 | Dragon Fruit | Male | 105 | - | - | 46 | - | - | - | - | - | - | - | - | 105 |
| | | Female | 54 | - | - | - | - | - | - | - | - | - | - | - | 54 |
| | | Total | 159 | - | - | - | - | - | - | - | - | - | - | - | 159 |
| 5 | Kiwi | Male | - | 23 | - | - | - | - | - | 40 | 40 | - | - | 32 | 135 |
| | | Female | - | 3 | - | - | - | - | - | 10 | 10 | - | - | 10 | 33 |
| | | Total | - | 26 | - | - | - | - | - | 50 | 50 | - | - | 42 | 168 |
| 6 | Naga Mircha | Male | - | 4 | - | - | 7 | - | 16 | - | - | 6 | - | - | 33 |
| | | Female | - | 14 | - | - | 15 | - | 15 | - | - | 2 | - | - | 46 |
| | | Total | - | 18 | - | - | 22 | - | 31 | - | - | 8 | - | - | 79 |
| 7 | Large Cardamom | Male | - | - | 16 | - | - | - | - | 19 | 42 | - | - | - | 77 |
| | | Female | - | - | 6 | - | - | - | - | 1 | 8 | - | - | - | 15 |
| | | Total | - | - | 22 | - | - | - | - | 20 | 50 | - | - | - | 92 |
| 8 | Functional Pack House | Male | - | 8 | 7 | 4 | 2 | - | 3 | 7 | 7 | 2 | 10 | 7 | 57 |
| | | Female | - | 0 | 0 | 5 | 6 | - | 5 | 0 | 1 | 1 | 0 | 1 | 19 |
| | | Total | - | 8 | 7 | 9 | 8 | - | 8 | 7 | 8 | 3 | 10 | 8 | 76 |

Source: Department of Horticulture, Kohima, Nagaland

Table 8.9(A): Drivers and Conductor Licenses Issued as on 31st MARCH 2020

| | DRIVERS LICENSES | | | | | | | | | | | | | | CONDUCTORS | | |
|--|---------------------|-------------|-------|--------------|-------------|--------|---|-------------------|--------|-------|---------------|--------|-------|--------------|------------|-----|---------------|
| | Professional | | | | | | | Non- Professional | | | | | | | | | |
| | Authorized to drive | | | Total Column | | | | | | | | | | | | | |
| | 1 | | 2 | | 3 | | | 4 | | | | 5 | | | | | |
| M | F | Total (1+2) | M | F | Total (4+5) | M | F | Total (3+6) | M | F | Total (10+11) | M | F | Total (8+11) | M | F | Total (16+17) |
| 1 | 2 | 3 | 4 | 5 | 6 | 7 | 8 | 9 | 10 | 11 | 12 | 13 | 14 | 15 | 16 | 17 | 18 |
| 14244 | 1 | 14245 | 98367 | 5 | 98372 | 112611 | 6 | 112617 | 187794 | 32385 | 220179 | 300405 | 32391 | 332796 | 754 | 754 | |
| 425 | | 425 | 459 | | 459 | 884 | | 884 | 27498 | 2891 | 30389 | 28382 | 2891 | 31273 | | | |
| 1. Number Valid at the end of the Year under reference | | | | | | | | | | | | | | | | | |
| 2. New licenses issued during the year under reference | | | | | | | | | | | | | | | | | |

Source: Office of the Transport Commissioner, Nagaland

Table 8.9(B): Drivers and Conductor Licenses Issued as on 31st MARCH 2021

| | DRIVERS LICENSES | | | | | | | | | | | | | | | CONDUCTORS | | |
|---|---------------------|-------|-------|-------|-------|------------------|--------|--------|--------|--------|--------|--------|---------|-------|--------|------------|-------|-----|
| | Professional | | | | | Non-professional | | | | | | | | | | | | |
| | Authorized to drive | | | | | Total column. | | | | | | | | | | | | |
| | 1 | | 2 | | | 3 | | | 4 | | 5 | | | | | | | |
| | M | F | M | F | Total | M | F | Total | M | F | Total | M | F | Total | M | F | Total | |
| | (1+2) | (4+5) | (1+4) | (2+5) | (3+6) | (7+10) | (8+11) | (9+12) | (10+1) | (7+10) | (8+11) | (9+12) | (16+17) | | | | | |
| 1. Number Valid at the end of the Year under reference. | 1 | 2 | 3 | 4 | 5 | 6 | 7 | 8 | 9 | 10 | 11 | 12 | 13 | 14 | 15 | 16 | 17 | 18 |
| | 14244 | 1 | 14245 | 98714 | 6 | 98720 | 112958 | 7 | 112965 | 205810 | 34831 | 240641 | 318768 | 34838 | 353606 | 754 | | 754 |
| 2. New Licenses issued during the year under reference. | | | | 347 | 1 | 348 | 347 | 1 | 348 | 18016 | 2446 | 20462 | 18363 | 2447 | 20810 | | | |

Source: Office of the Transport Commissioner, Nagaland

Table 8.9(C): Drivers and Conductor Licenses Issued as on 31st MARCH 2022

| | DRIVERS LICENSES | | | | | | | | | | | | | | | CONDUCTORS | |
|---|---------------------|-------|-------|-------|-------|-------------------|--------|-------|--------|--------|--------------|--------|--------|-------|--------|------------|-------|
| | Professional | | | | | Non- Professional | | | | | | | | | | | |
| | Authorized to drive | | | | | Others | | | | | Total Column | | | | | | |
| | 1 | | 2 | | | 3 | | | | | 4 | | | | | 5 | |
| M | F | Total | M | F | Total | M | F | Total | M | F | Total | M | F | Total | M | F | Total |
| 1 | 2 | 3 | 4 | 5 | 6 | 7 | 8 | 9 | 10 | 11 | 12 | 13 | 14 | 15 | 16 | 17 | 18 |
| 1. Number Valid at the end of the Year under reference. | 14244 | 1 | 14245 | 99439 | 6 | 99445 | 113683 | 7 | 113690 | 238574 | 38286 | 276860 | 352257 | 38293 | 390550 | 754 | 754 |
| 2. New licenses issued during the year under reference | | | 725 | | 725 | 725 | | 725 | 32764 | 3455 | 36219 | 33489 | 3455 | 36944 | | | |

Source: Office of the Transport Commissioner, Nagaland

Table 8.10(A): Report on Disaster in Nagaland During April 2018 – March 2019. Nagaland

| Sl. No. | Disaster type | Total No. of Incident Reported | Total No. of Affected Family | | | Total no. of people killed | (Relief fund) No. of Beneficiaries | | Total |
|---------|---------------------|--------------------------------|------------------------------|---------------|-------|----------------------------|------------------------------------|--------|-------|
| | | | Male-Headed | Female-Headed | Total | | Male | Female | |
| 1 | Cloud Burst | 7 | 6 | 2 | 8 | 0 | 6 | 2 | 8 |
| 2 | Cyclone/Windstorm | 98 | 498 | 130 | 628 | 1 | 498 | 130 | 628 |
| 3 | Drought | 21 | 92 | 25 | 117 | 0 | 92 | 25 | 117 |
| 4 | Earthquake | 0 | 0 | 0 | 0 | 0 | 0 | 0 | 0 |
| 5 | Fire | 99 | 185 | 45 | 230 | 3 | 185 | 45 | 230 |
| 6 | Flood / Flash Flood | 177 | 2978 | 774 | 3752 | 8 | 2978 | 774 | 3752 |
| 7 | Frost/Coldwave | 7 | 46 | 16 | 62 | 0 | 46 | 16 | 62 |
| 8 | Hailstorm | 26 | 151 | 58 | 209 | 0 | 151 | 58 | 209 |
| 9 | Landslide | 247 | 2522 | 777 | 3299 | 3 | 2522 | 777 | 3299 |
| 10 | Pest attack | 77 | 434 | 160 | 594 | 0 | 434 | 160 | 594 |
| 11 | Soil Erosion | 1 | 1 | 0 | 1 | 0 | 1 | 0 | 1 |
| | Total | 760 | 6913 | 1987 | 8900 | 15 | 6913 | 1987 | 8900 |

Source: Nagaland State Disaster Management Authority, Home Department, Kohima

Table 8.10(B): Report on Disaster in Nagaland During April 2019-2020, Nagaland.

| Sl. No. | Disaster type | Total No. of Incident Reporte | Total No. of Affected Family | | | Total no. of people killed | (Relief fund) No. of Beneficiaries | | Total |
|---------|---------------------|-------------------------------|------------------------------|---------------|-------------|----------------------------|------------------------------------|-------------|-------------|
| | | | Male-Headed | Female-Headed | Total | | Male | Female | |
| 1 | Cloud Burst | 10 | 10 | 4 | 14 | | 10 | 4 | 14 |
| 2 | Cyclone/Windstorm | 122 | 541 | 198 | 739 | | 541 | 198 | 739 |
| 3 | Drought | 45 | 134 | 40 | 174 | | 134 | 40 | 174 |
| 4 | Earthquake | | | | | | | | |
| 5 | Epidemic | 35 | 86 | 25 | 111 | | 86 | 25 | 111 |
| 6 | Fire | 119 | 137 | 43 | 180 | 3 | 137 | 43 | 180 |
| 7 | Flood / Flash Flood | 193 | 1366 | 564 | 1930 | 7 | 1366 | 564 | 1930 |
| 8 | Frost/Coldwave | 14 | 22 | 5 | 27 | | 22 | 5 | 27 |
| 9 | Hailstorm | 32 | 79 | 31 | 110 | | 79 | 31 | 110 |
| 10 | Landslide | 497 | 944 | 321 | 1265 | 2 | 944 | 321 | 1265 |
| 11 | Pest attack | 194 | 468 | 187 | 655 | | 468 | 187 | 655 |
| 12 | Soil Erosion | | | | | | | | |
| 13 | Others | 18 | 21 | 3 | 24 | 4 | 21 | 3 | 24 |
| | Total | 1279 | 3808 | 1421 | 5229 | 16 | 3808 | 1421 | 5229 |

Source: Nagaland State Disaster Management Authority, Home Department, Kohima

Table 8.10(C): Report on Disaster in Nagaland During April 2020-21, Nagaland.

| Sl. No. | Disaster type | Total No. of Incident Reported | Total No. of Affected Family | | | Total no. of people killed | (Relief fund) No. of Beneficiaries | | Total |
|---------|---------------------|--------------------------------|------------------------------|---------------|-------------|----------------------------|------------------------------------|-------------|-------------|
| | | | Male-Headed | Female-Headed | Total | | Male | Female | |
| 1 | Cloud Burst | 49 | 154 | 55 | 209 | | 154 | 55 | 209 |
| 2 | Cyclone/Windstorm | 263 | 582 | 266 | 848 | | 582 | 266 | 848 |
| 3 | Drought | 63 | 128 | 59 | 187 | | 128 | 59 | 187 |
| 4 | Earthquake | 0 | 0 | 0 | 0 | | 0 | 0 | 0 |
| 5 | Epidemic | 92 | 270 | 31 | 301 | | 270 | 31 | 301 |
| 6 | Fire | 165 | 256 | 73 | 329 | 1 | 256 | 73 | 329 |
| 7 | Flood / Flash Flood | 245 | 678 | 241 | 919 | 2 | 678 | 241 | 919 |
| 8 | Frost/Coldwave | 23 | 52 | 15 | 67 | | 52 | 15 | 67 |
| 9 | Hailstorm | 56 | 466 | 197 | 663 | | 466 | 197 | 663 |
| 10 | Landslide | 341 | 893 | 302 | 1195 | 3 | 893 | 302 | 1195 |
| 11 | Pest attack | 216 | 512 | 248 | 760 | | 512 | 248 | 760 |
| 12 | Soil Erosion | 0 | 0 | 0 | 0 | | 0 | 0 | 0 |
| 13 | Others | 5 | 4 | 1 | 5 | 5 | 4 | 1 | 5 |
| | Total | 1518 | 3995 | 1488 | 5483 | 11 | 3995 | 1488 | 5483 |

Source: Nagaland State Disaster Management Authority, Home Department, Kohima.

Table 8.11: Total Trainees under Gender Budgeting for the year 2019-20

| Sl. No. | Name of District | Name of the Activity | Male | Female | Total |
|---------|------------------|--------------------------|------|--------|-------|
| 1 | Kohima | Value added fish product | 5 | 30 | 35 |
| 2 | Dimapur | | 5 | 30 | 35 |
| 3 | Mokokchung | | 4 | 31 | 35 |
| 4 | Phek | | 3 | 32 | 35 |
| 5 | Longleng | | 3 | 32 | 35 |
| 6 | Kiphire | | 4 | 31 | 35 |
| 7 | Peren | | 3 | 32 | 35 |
| 8 | Zunheboto | | 4 | 31 | 35 |
| 9 | Mon | | 4 | 31 | 35 |
| 10 | Tuensang | | 4 | 31 | 35 |
| 11 | Wokha | | 4 | 31 | 35 |
| Total | | | 43 | 342 | 385 |

Source: Department of Fisheries & Aquatic Resources, Nagaland, Kohima.

Definitions And Explanations

Age- Specific Fertility Rate (ASFR)

Age-specific fertility rate is defined as the number of live births in a specific age group of women per thousand female populations of that age group (ORGI).

Age- Specific Mortality Rate (ASMR)

Age-specific mortality rate is defined as the number of deaths in specific age group per thousand populations in the same age-group in a given year (ORGI).

Annual Exponential Growth Rate

$$r = (\ln P(t+10) - \ln P(t)) / 10$$

Where Ln stands for natural logarithm

P(t) = Initial population

P(t+10) = Population after 10 years

Anaemia: a condition in which there is a deficiency of red cells or of haemoglobin in the blood, resulting in pallor and weariness.

Antenatal: means relating to the medical care of women when they are expecting a baby.

Birth: Live birth or still birth (ORGI).

Birth Rate: Number of births per 1000 population

Children Ever Born: Children ever born are the number of children born alive during the life span of the women.

Crude Birth Rate

Number of live births during the year per 1000 population (mid-year)

Crude death rate

Crude death rate (CDR) = $\frac{\text{Number of deaths during the year}}{\text{Mid-year population}} \times 1000$

Death: Permanent disappearance of all evidence of the life at any time after live birth has taken place (ORGI).

Demography

Demography is defined as the study of the statistics of human populations. The study of the characteristics of human populations, such as size, growth, density, distribution, and vital statistics.

Density of Population: Number of persons per sq. Kms

Dropout Rate:

A dropout is a pupil who leaves school before the completion of a school stage or leaving at some intermediate or non-terminal point of a given level of education.

Dropout at primary stage during a given year is defined as the ratio of the difference of enrolment in class I in the fourth year preceding and the enrolment in class V during the year to the enrolment in the class I in the fourth year preceding. In mathematical terms, these rates for primary (I-V), middle (I-VIII) and secondary (I-X) stages are explained below:

Dropout rate at Primary stage during the year is equal to

$$\frac{\text{Enrolment in class I preceding four years minus Enrolment in class V during the Year}}{\text{Enrolment in class I preceding four years}} * 100$$

Dropout rate at Elementary stage during the year is equal to

$$\frac{\text{Enrolment in class I preceding 7 years minus Enrolment in class VIII during the year}}{\text{Enrolment in class I preceding 7 years}} * 100$$

Dropout rates at Secondary stage during the year is equal to

$$\frac{\text{Enrolment in class I preceding 9 Year minus Enrolment in class X during the year}}{\text{Enrolment in class I preceding 9 years}} * 100$$

Disability

“Person with disability” means a person with long term physical, mental, intellectual or sensory impairment which, in interaction with barriers, hinders his full and effective participation in society equally with others. “Barrier” means any factor including communicational, cultural, economic, environmental, institutional, political, social, attitudinal or structural factors which hampers the full and effective participation of persons with disabilities in society (NSS 76thRound).

Effective Literacy Rate (ELR)

The total percentage of the population of an area at a particular time aged seven year or above who can read and write with understanding. Here the denominator is the population aged seven years or more (ORGI).

Employed and Unemployed

According to usual status approach, (with a reference period of 365 days) adopted by National Sample Survey Organisation (NSSO) a person in the labour force is considered as working or employed if he/she is engaged relatively for a longer time, during the reference period of last 365 days in any one or more of the work activities. He/she was considered as seeking or available for work or unemployed if he/she was not working but was either seeking or available for work for a relatively longer period of the specified reference period

Ever Married Women: A women who has been married at least once in their lives although their current marital status may not be married.

Expectation of Life at Birth

The expectation of life at birth is the average number of years a person is expected to live under prevailing mortality conditions (ORGI).

Farming: It is the activity of growing crops or keeping animals on a farm. Synonyms: agriculture, cultivation, husbandry, land management More Synonyms of farming.

General Fertility Rate (GFR)

General fertility rate is defined as number of live births per thousand women in the age group (15-49 years) in a given year (ORGI).

Gross Enrolment Ratio (GER)

The Gross Enrolment Ratio (GER) for a class-group is the ratio of the number of persons in the class-group to the number of persons in the corresponding official age-group (M/o Education).

$$\text{GER at stage I} = \frac{\text{Enrolment at stage I}}{\text{Population in the age group corresponding to the I stage}} * 100$$

Two stages are: primary (Classes I-V) and middle (Classes VI-VIII). The corresponding age-group for these stages is 6-10 years and 11-13 years respectively. Therefore, gross enrolment ratio for primary stage (I-V) is

$$= \frac{\text{Total Enrolment in Classes I-V}}{\text{Total population in the age group 6-10 years}} * 100$$

While interpreting these figures, it should be noted that there may be many students outside the age group 6-10 enrolled in classes I-V. Therefore, gross enrolment ratios in some age groups can be more than 100.

Gender Parity Index (GPI)

The Gender Parity Index (GPI) is the ratio of the number of female students enrolled at primary, secondary and tertiary levels of education to the corresponding number of male student in each level. Thus GPI (based on GER) which is free from the effects of the population structure of the appropriate age group, provides picture of gender equality in education.

Household: A group of persons who normally lives together and takes their meals from a common kitchen unless the exigencies of work prevent any of them from doing so.
Infant Death: Death of a child less than one year old (ORGI).

Infant Mortality Rate (IMR)

Infant mortality rate refers to the measurement of mortality in the first year of life and is computed by (relating) the number of deaths under one year of age divided by 1000 live births in a given year (ORGI).

Labour Force

Labour force is defined as the total persons working (or employed) and seeking or available for work (or unemployed)

Labour Force Participation Rate (LFPR)

LFPR is defined as the percentage of persons in the labour force in the population (PLFS).

$$\text{LFPR} = \frac{\text{No. of Employed Persons} + \text{No. of Unemployed Persons}}{\text{Total Population}} * 100$$

Literate

A person aged 7 years and above who can both read and write with understanding in any language was taken as literate. A person, who can only read but cannot write, is not literate. It is not necessary that to be treated as literate, a person should have received any formal education or passed any minimum educational standard. Literacy could also have been achieved through adult literacy classes or through any non-formal educational system. People who are blind and can read in Braille were also treated as literates. All children of age 6 years or less were treated as illiterate by definition, irrespective of their status of school attendance and the capability to read and write.

Literacy rate:

The total percentage of the population of an area at a particular time aged seven years or above who can read and write with understanding. Here the denominator is the population aged seven years or more.

Live birth: Complete expulsion or extraction from its mother of a product of conception, irrespective of the duration of pregnancy, which, after such expulsion or extraction, breathes or shows any other evidence of life, and each product of such birth is considered live-born (ORGI).

Maternal Mortality Ratio (MMR)

Maternal Mortality Ratio refers to the number of women who die as a result of complications of pregnancy or childbearing in a given year per 100,000 live births in that year (ORGI).

Main Workers: Those workers who had worked for the major part of the reference period (i.e. 6 months or more)

Marginal Workers: Those workers who had not worked for the major part of the reference period (i.e. less than 6 months)

Mean Age at Marriage

Singulate mean age at marriage is average age at the first marriage. It is derived by using method of Decade Synthetic Cohort. The method consists of calculating the proportions of single persons in a hypothetical cohort exposed to inter-census first marriage rates. In the next step the person years lived in a single state are derived by summing the proportions for various five years age-groups. This figure is then adjusted for persons who remain unmarried and thus mean age at marriage is derived.

MOVCD: Mission Organic Value Chain Development is a Central Sector Scheme (MOVCD), a sub-mission under National Mission for Sustainable Agriculture (NMSA) for implementation in the North East Region.

NFSM: National Food Security Mission is a Centrally Sponsored Scheme launched by the Government of India in view of the stagnating food grain production and an increasing consumption need of the growing population.

Non- Workers: A person who is not engaged in any gainful activity

Operational Holdings: all land which is used wholly or partly for agricultural production and is operated as one technical unit by one person alone or with others without regard to the title legal form size or location.

Participation rate

Participation rate in a day in any activity is defined as the percentage of persons performing that activity during the 24 hours of the reference period.

$$\text{Participation rate in activity 'A'} = \frac{\text{number of persons participating in activity 'A'}}{\text{total number of person}} * 100$$

PM-KISAN: is a Central Sector Scheme with 100% funding from the Government of India.

PMKSY: Pradhan Mantri Krishi Sinchayee Yojana (PMKSY) is being implemented to expand cultivated area with assured irrigation, reduce wastage of water and improve water use efficiency.

Principal Status

The status of activity on which a person spent relatively longer time of the preceding 365 days prior to the date of survey was considered the principal usual activity status of the person.

Proportion Unemployed (PU):

It is defined as the percentage of persons unemployed in the population (PLFS).

$$PU = \frac{\text{No. of Unemployed Persons}}{\text{Total Population}} * 100$$

RAD(NSMA): National Mission for Sustainable Agriculture (NSMA) has been formulated for enhancing agriculture productivity especially in rain-fed areas focusing on integrated farming water use efficiency, soil health management and synergizing resource conservation.

RKVY: Rashtriya Krishi Vikas Yojana Scheme was initiated in 2007 as an umbrella scheme for ensuring holistic development of agriculture and allied sectors.

Rural area

Any administrative area that was not classified as Urban is treated as a rural area.

SMAN: Sub-Mission on Agricultural Mechanism (SMAM) is implemented in every state to promote farm mechanization.

SMSP: Sub-Mission Seed and Planting Material (SMSP) under National Mission on Agricultural Extension and Technology (NMAET) will be implemented.

Subsidiary Status

A 'non-worker' (on the basis of principal usual activity status) who pursued some gainful activity in a subsidiary capacity was considered to be usually working in a subsidiary capacity.

Suicide Rate

Suicide rate is defined as the number of suicides per hundred thousand populations.

Scheduled Commercial Banks

All banks which are included in the Second Schedule to the Reserve Bank of India Act, 1934 are Scheduled Banks. These banks comprise Scheduled Commercial Banks and Scheduled Cooperative Banks.

Sex Ratio / Gender Ratio

Sex ratio has been defined as the number of females per 1000 males in the population; it is expressed as 'number of females per 1000 males'

$$\text{Sex Ratio} = \frac{\text{Number of female}}{\text{Number of males}} * 1000$$

Still Birth:

Complete expulsion or extraction of baby from its mother where the fetus does not breathe or show any evidence of life, such as beating of the heart or a cry or movement of the limbs.

Total Fertility Rate

Total fertility rate is defined as the average number of children that would be born to a woman if she experiences the current fertility pattern throughout her reproductive span (15-49 years).

Unemployment Rate (UR)

UR is defined as the percentage of persons unemployed among the persons in the labour force (PLFS).

$$\text{UR} = \frac{\text{No. of Unemployed Persons}}{\text{No. of Employed Persons} + \text{No. of Unemployed Persons}} * 100$$

Urban Area

An urban area is defined as follows:

- (a) All statutory towns i.e. all places within a municipality, corporation, municipal board, Cantonment board or notified town area committee etc.
- (b) All other places that satisfy the following criteria:
 - (i) a minimum population of 5,000
 - (ii) at least 75% of male working population engaged in non- agricultural pursuits; and
 - (iii) a density of population of at least 400 persons per square kilometre (1000 per sq. mile).The urban criterion of 1981 varies slightly from that of 1961 and 1971 censuses. In that the males working in activities such as fishing, logging etc. were treated as engaged in non- agricultural activities whereas in 1981 they were treated as on par with cultivators and agricultural labourers. The definition adopted in 1991 census was similar to that of 1981 census.

Worker Population Ratio (WPR)

Worker Population Ratio (WPR) is defined as the percentage of employed persons in the population (PLFS).

$$\text{WPR} = \frac{\text{No. of employed Persons}}{\text{Total population}} * 100$$

Work Force

Persons engaged in any gainful activity are considered 'workers' (or employed). They are the persons assigned any one or more of the nine activity categories under the first broad activity category i.e. "working or employed".

Workforce Participation Rate

Workforce participation rate is defined as the proportion of workers in the population.

Youth

Youth are defined as those aged 15 to 29 in the National Youth Policy (2014) (NYP-2014).





Some of the Important Publications and Reports published by the Directorate of Economics & Statistics, Nagaland.

1. *The Nagaland Statistical Handbook (Annual)*
2. *The Nagaland Economic Survey (Annual)*
3. *The Nagaland Gender Statistics Report (Annual)*
4. *The Nagaland State Gross Domestic Product Estimates (Annual)*
5. *The National Sample Survey (State Sample & Polling) Reports (Annual)*
6. *The Nagaland Price Statistics Report (Quarterly & Annual)*
7. *The Village Level Development Indicators (VLDI Report (Annual))*
8. *The Nagaland Vital Statistics Report (Annual)*
9. *Nagaland Assembly Election Result (Periodic)*
10. *Nagaland Employess Census (Annual)*

Birth Certificate - First Identity of your child. Ensure Registration of each Birth and Death from the Registrar under your jurisdiction.

Registration of Births & Deaths is compulsory. Register Birth & Death online at www.crsorgi.gov.in

website. www.statistics.nagaland.gov.in | email: desnglnd@gmail.com