



सत्यमेव जयते
NITI Aayog

INDIA



National Multidimensional Poverty Index

Baseline Report

Based on NFHS-4 (2015-16)





INDIA

• • •

NATIONAL MULTIDIMENSIONAL POVERTY INDEX

BASELINE REPORT

Copyright@ NITI Aayog, 2021

NITI Aayog,
Government of India,
Sansad Marg, New Delhi - 110001, India

Visit the dashboard:
sdgindiaindex.niti.gov.in/MPI

Contact us at:
e-mail: sanyukta.samaddar@nic.in

Cover & Report Design by Sourav Das,
Data Analytics Officer (MPI-SDG), NITI Aayog
sourav.das.3195@gmail.com

Source of Maps: Census of India 2011 &
Political Map of India 10th Edition (Survey of India)

NITI Aayog, 2021

Based on the National Family Health Survey-4 (2015-16)



MESSAGE

DR. RAJIV KUMAR

Vice Chairperson

National Institution for Transforming India
Government of India

The Sustainable Development Goals framework, adopted by 193 countries in 2015, has redefined development policies, government priorities, and metrics for measuring development progress across the world. The SDG framework, with seventeen Global Goals and 169 targets, is significantly wider in scope and scale relative to the Millennium Development Goals, its predecessor. The expansion of scope includes the significant development of recognising the need to address poverty in all its forms and dimensions. This has been articulated in the SDG framework through target 1.2 – which is aimed at reducing “at least by half the proportion of men, women and children of all ages living in poverty in all its dimensions according to national definitions”. The development of the National Multidimensional Poverty Index of India is an important contribution towards instituting a public policy tool which monitors multidimensional poverty, informs evidence-based and focused interventions, thereby ensuring that no one is left behind.

India’s national MPI measure uses the globally accepted and robust methodology developed by the Oxford Poverty and Human Development Initiative (OPHI) and the United Nations Development Programme (UNDP), who have been key partners in ensuring the public policy utility and technical rigour of the Index. Importantly, as a measure of multidimensional poverty, it captures multiple and simultaneous deprivation faced by households. This report presents an in-depth analysis of the headcount ratio and intensity of multidimensional poverty at the national, State/UT, and district levels. I am certain that the results and findings of this baseline edition of the index will be of great relevance and interest to policy makers and administrators in States and districts, researchers and scholars, and the wider public.

This baseline report of India’s first ever national MPI measure is based on the reference period of 2015-16 of the National Family Health Survey (NFHS). The national MPI measure has been constructed by utilising twelve key components which cover areas such as health and nutrition, education and standard of living.

It has been envisaged as a comprehensive tool to expedite goal-oriented action to measure multi-dimensional poverty and steer its systematic eradication. Since the data reference period of NFHS 2015-16, India has made remarkable strides through flagship programmatic interventions in housing, electricity, sanitation, drinking water, and cooking fuel, among others. Apart from building infrastructure and ensuring basic services, focused initiatives to improve health and nutritional outcomes have been undertaken expeditiously during this period. The baseline report will be updated upon the release of the NFHS-5 (2019-20) dataset. I am confident that India’s multisectoral approach to address poverty and the impact of the flagship programmes and schemes will be reflected in that edition, thereby improving the national MPI score further.

I congratulate Shri Amitabh Kant, CEO, NITI Aayog, for encouraging the SDG team at NITI Aayog, led by Ms. Sanyukta Samaddar, Adviser, to develop India’s inaugural Multidimensional Poverty Index. My compliments and sincere thanks to the officials of State Governments, UTs, Union ministries, OPHI and UNDP, who have contributed towards this report.

DR. RAJIV KUMAR

20 September 2021
New Delhi
India



MESSAGE

AMITABH KANT

Chief Executive Officer

National Institution for Transforming India
Government of India



The year 2021 marks the sixth anniversary of the adoption of the Sustainable Development Goals which envisages to end poverty in all its forms everywhere. Steered by the Government of India's Global Indices for Reforms and Growth (GIRG) initiative, the National Multidimensional Poverty Index (MPI) for India is aimed at leveraging the monitoring mechanism and methodology of the globally recognised MPI to rigorously benchmark national and subnational performance and drive programmatic actions and reforms.

India's national MPI captures multiple and simultaneous deprivations faced by households across the three macro dimensions of health, education and living standards. It highlights the need for a whole-of-government approach towards addressing poverty and its multidimensionality. This multi-sectoral approach must be horizontally and vertically integrated across all levels of governance.

Estimates of national MPI headcount ratio and intensity have been furnished not only for the country and States but also for all the districts, which is a unique feature of this report. This will not only enable the analysis of comparative and relative performance among States and UTs but also among the districts of a State. This assumes salience given the federal structure of the country and the importance of the involvement of district administrations for effective implementation of interventions and schemes.

As a multidimensional poverty measure and a policy tool, this inaugural baseline Report provides us with important insights into the degree of success of multi-sectoral interventions to address various aspects of poverty. With the release of the National Family Health Survey 2019-20, the subsequent update of the Report will capture the remarkable strides the country has taken to improve the lives of households across these multifaceted parameters.

Simultaneously, under the GIRG initiative, reform areas and actions are being formulated to utilise the insights made available through the Index to ramp up our efforts further to aggressively and systematically eradicate poverty. My appreciation goes to the Union Ministries and State/UT Governments, and all officials who have been engaging with us in this endeavour. I also compliment our technical partners, Oxford Poverty and Human Development Initiative (OPHI) and the United Nations Development Programme (UNDP), for their support.

I congratulate the SDG team at NITI Aayog led by Ms. Sanyukta Samaddar, Adviser, who has been steering our overall national MPI efforts in bringing out our first national Multidimensional Poverty Index & Dashboard and our continuous engagement with key stakeholders, the Governments of States and UTs and Union Ministries through her commendable leadership.

AMITABH KANT

20 September 2021
New Delhi
India



MESSAGE

PEDRO CONCEIÇÃO

Director

Human Development Report Office
United Nations Development Programme



I congratulate the Government of India, NITI Aayog, and my UNDP colleagues on the launch of India's first National Multidimensional Poverty Index: Baseline Report & Dashboard.

Since its development in 2010, the Multidimensional Poverty Index has served as a valuable analytical tool to identify the most vulnerable people – the poorest among the poor and revealing poverty patterns within countries and over time, thereby enabling policy makers to target resources and design policies more effectively.

This new Indian national version of the index complements the 10 indicators of the global MPI with metrics on maternal health and bank account under the dimensions of health and standard of living, respectively. The resulting work offers powerful insights that can enhance India's capability to reduce poverty as the country builds back stronger from the effects of the COVID-19 pandemic.

National and state averages can mask important distinctions. The Indian national MPI's granular data – which cover not only all the States and Union Territories, but also all the districts – can empower policymakers and local officials to manage complexity and scale, inform evidence-led policy, design programs, and track progress. It can also help fine-tune the policies and programmes of State governments who are at the forefront of public service delivery, social protection, and multidimensional poverty reduction in India's federal structure. It will also be a tool to inform public dialogue across a range of stakeholders, including civil society, the research community, and businesses.

We at UNDP reaffirm our commitment to our partners Government of India and NITI Aayog in the collective journey to eradicate poverty in all its forms and accelerate the achievement of the Sustainable Development Goals.

PEDRO CONCEIÇÃO

20 September 2021
New York
United States of America

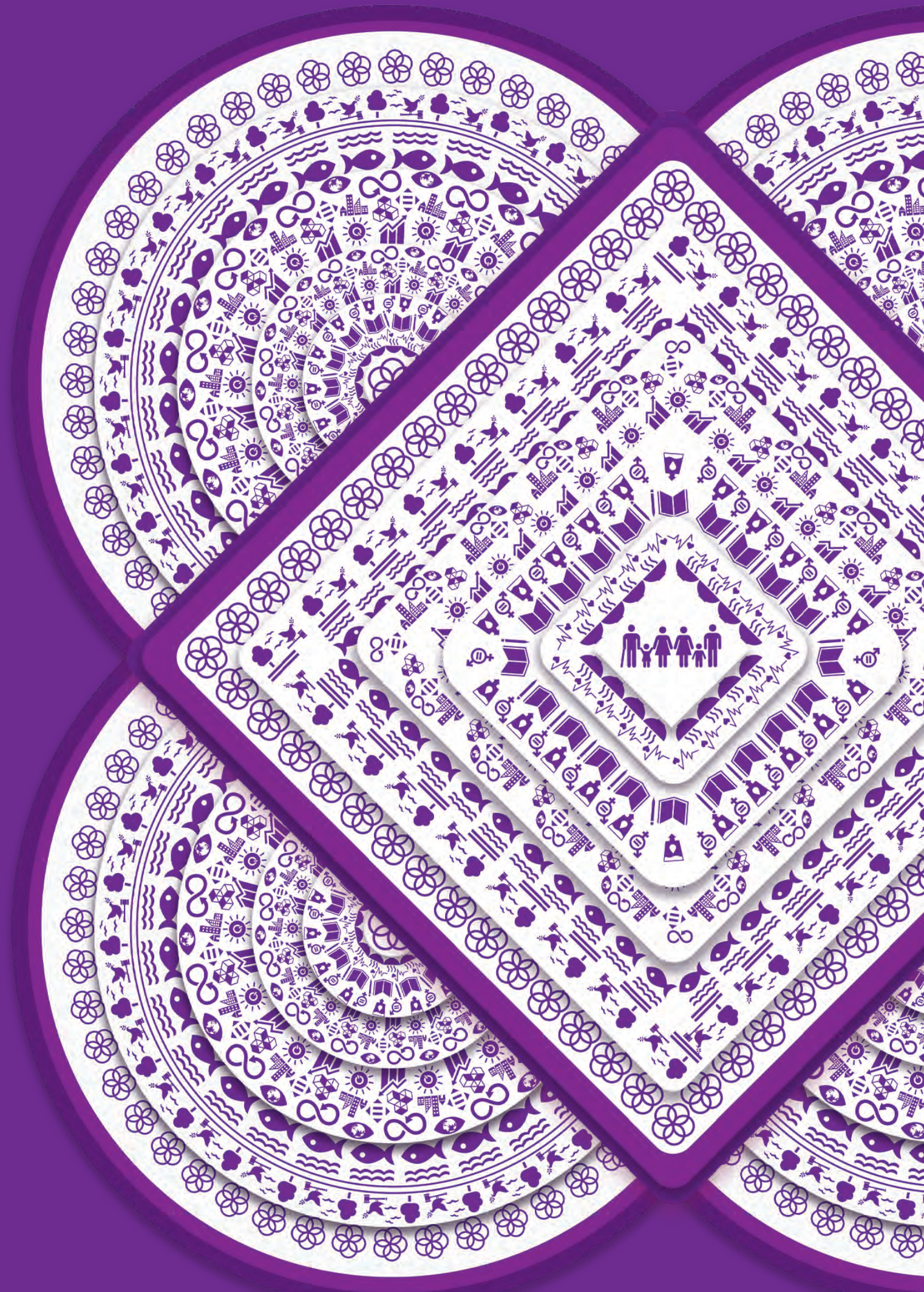



MESSAGE

SHOKO NODA

Resident Representative
United Nations Development Programme
India



To end poverty in all its forms everywhere is at the core of the comprehensive, expansive, and interdependent framework of the 2030 Agenda for Sustainable Development adopted by the world in 2015. The Multidimensional Poverty Index (MPI) is a systematic, robust, and nuanced measure to estimate our progress towards achieving this goal. MPI as a measure was first developed by Oxford Poverty and Human Development Initiative (OPHI) and United Nations Development Programme (UNDP) for inclusion in UNDP's flagship Human Development Report in 2010, where it has been since published.

India's National MPI: Baseline Report & Dashboard is a milestone in its journey towards realising the SDGs, in particular –target 1.2 of the 2030 Agenda which specifically focuses on addressing poverty in all its dimensions. The national MPI is being launched at an important juncture where I am sure it will provide key insights into the development scenario at the national, State and district levels, especially for India's sustainable recovery from the COVID-19 pandemic. On this important national endeavour, it has been a genuine pleasure to collaborate with NITI Aayog –Government of India's premier thinktank, and with our partner OPHI.

India's national MPI will provide crucial insights into multiple cross-sectoral indicators for decision makers at the national, State and district levels. From the perspective of planning and policy design, it will complement existing metrics in tracking progress, informing high-impact interventions and simultaneously engendering evidence-based policy making.

I would like to express my heartfelt gratitude to Dr Rajiv Kumar, Vice Chairperson, NITI Aayog, for his visionary leadership and unwavering commitment in steering the process of instituting India's national MPI. I also extend my sincere appreciation to Shri Amitabh Kant, CEO, NITI Aayog, for his continuous engagement and encouragement in this endeavour. UNDP is committed to continue and strengthen this important partnership. Lastly, I commend Dr Sabina Alkire, Director, OPHI, and her team for the technical support in this exercise.

SHOKO NODA

20 September 2021
New Delhi
India





MESSAGE

DR. SABINA ALKIRE

Director

Oxford Poverty and Human Development Initiative
Department of International Development,
University of Oxford



It has been an honour to collaborate on India's National MPI: Baseline Report & Dashboard under the leadership of NITI Aayog, Government of India. This baseline report is a contribution towards measuring and monitoring progress on achieving target 1.2 of the Sustainable Development Goals on multidimensional poverty. It not only presents the MPI results – plus headcount ratio and intensity – at the national level, but also at the levels of States and all the districts of the country. The high-resolution disaggregation by indicators makes it a powerful policy tool to benchmark progress and inform policy making.

Similar to the interlinked nature of the goals and targets of the 2030 Agenda, as a measure, India's national MPI reflects the interlinkages across the indicators at the level of households. This is salient to designing and implementing coordinated multisectoral policies and focused interventions. As a policy tool, it can be utilised by decision makers to focus on reducing overall multidimensional poverty by targeting to reduce deprivations in each of its dimensions and indicators across the country at the sub-national and district levels. This disaggregation is crucial, especially in a country as diverse as India, for not only reflecting information on inter-State variations in outcomes, but also intra-State variations. The National MPI: Baseline Report & Dashboard is based on the rich dataset of the National Family Health Survey (NFHS) 2015-16. The follow-up to this baseline report, with the release of the NFHS 2019-20, will make it possible to estimate multidimensional poverty reduction trends as envisaged under SDG target 1.2.

I would like to express my sincere gratitude to Dr Rajiv Kumar, Vice Chairperson, NITI Aayog for his leadership, guidance and constant encouragement extended to this important project. Our technical assistance in this regard is a product of our strengthened partnership with UNDP India.

I would also like to congratulate Shri Amitabh Kant, CEO, NITI Aayog and his energetic, dedicated, and professional SDG team led by Ms Sanyukta Samaddar, Adviser, NITI Aayog, for producing this technically rigorous measure.

DR. SABINA ALKIRE

20 September 2021
Oxford
United Kingdom

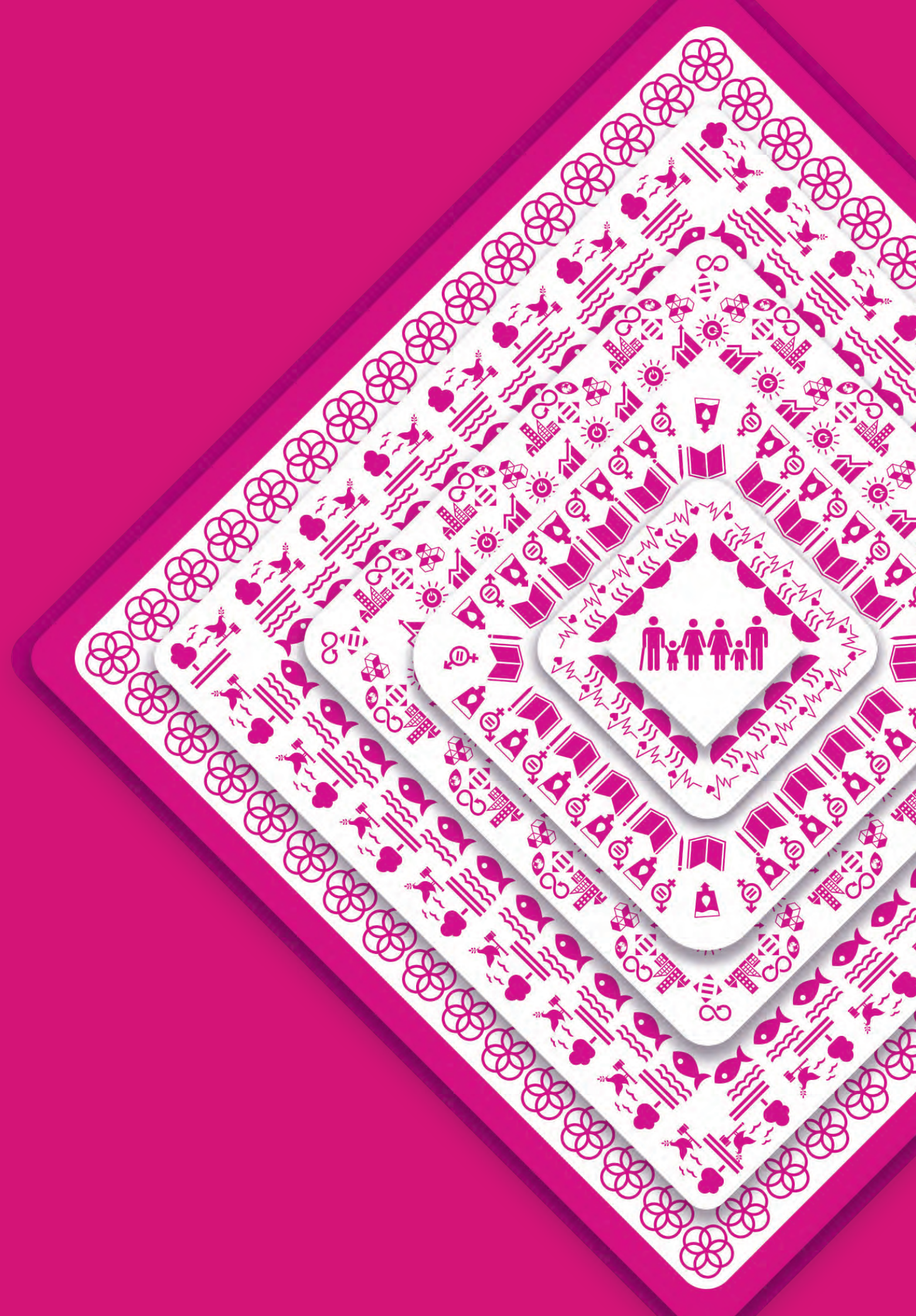



FOREWORD

SANYUKTA SAMADDAR

● ● ●
Adviser (SDG)

National Institution for Transforming India
Government of India



Our relentless efforts at NITI Aayog in adopting, implementing, and monitoring the Sustainable Development Goals at the national and subnational levels have been anchored on the core principle of “Leaving No One Behind”. Instituting a robust SDG monitoring framework, promoting healthy competition among the States, strengthening the statistical systems, and building partnerships with a range of stakeholders have primarily aimed at reaching the farthest behind first. Given India’s development context, the most effective way to ensure development of the most disadvantaged sections is through faster poverty reduction. To implement this strategy, the first step is to estimate and monitor poverty levels, using a framework which defines poverty in all its forms, which is relevant to the present and aligns with the SDGs and our national context. This is precisely what our efforts at NITI Aayog regarding Multidimensional Poverty Index (MPI) aim to achieve.

The national MPI, an aggregate measure which defines poverty, in simple terms, as the deprivation in crucial and basic parameters of health, education, and living standards, is a significant departure from the way poverty has been understood and conceptualised historically. This shift in focus from income or consumption expenditure as the basis of poverty estimation is founded on the policy narrative at the national level that human and capability development along with access to basic infrastructure is at the centre of India’s development policy. The national MPI is an outcome of NITI Aayog’s focussed strategy to execute this policy directive and the mandate given by the Cabinet Secretariat to improve India’s position in global rankings of important and globally accepted indices.

This baseline report on the national MPI estimates at the national, State/ UT, and district levels based on NFHS-4 (2015-16) is a pivotal first step in bringing multidimensional poverty as a tool to the policy table. The national MPI will complement monetary poverty statistics, throw light on “how many are poor” and “how poor are the poor”, track poverty over time, offer disaggregated estimates by States, districts, and population groups, and support priority-based resource allocation and targeted reforms, all at a granular level. We expect that the Report will play an instrumental role in sensitizing governments, researchers, civil society, the public, and other stakeholders on the need for and importance of MPI as a powerful policy instrument.

In this nationally important endeavour, we owe our deepest gratitude to the Central Ministries and the State Governments, which have strongly supported the national MPI initiative. The insightful discussions we have had during the MPI Coordination Committee meetings, and the detailed deliberations held with the States as part of our SDG-MPI workshops in more than 20 States in the past four months, have contributed immensely to improving the framework. We hope that the State-specific reform action plan will aid faster reduction of multidimensional poverty and will result in better outcomes as measured by subsequent NFH Surveys.

To fully realise the potential of the MPI as a policy tool for focused interventions towards addressing multidimensional poverty, utilising it at the level of States and districts is of paramount importance. In this regard we thank all the State Governments and especially the ones where we organised over 20 workshops in the State capitals with Chief Secretaries and senior Government officials from the departments and districts. These workshops facilitated building interest and engendering understanding and acceptability of this important tool for governance. The positive, enthusiastic and constructive feedback from our State governments has played a very important role in the process of developing the national MPI.

We are unequivocally thankful to Dr Sabina Alkire, Director, Oxford Poverty and Human Development Initiative, and her team for offering technical advice from time to time. As the designer of the global MPI, Sabina’s deep knowledge on the subject based on her experience of working with countries across the globe, has contributed significantly to the robustness of the national MPI.

We would like to place on record our gratitude to Ms Shoko Noda, Resident Representative, UNDP India, for her support to the project, as a key partner. We are certain that the MPI initiative will offer crucial inputs to UNDP’s SDG efforts across the country. We are also grateful to the United Nations Resident Coordinator and his office for their support to the project.

Our deepest thanks goes to Prof KS James, Director and Senior Professor, International Institute for Population Sciences (IIPS), and his team, for their unswerving support to the project. IIPS has been kind enough to share its expertise in Demographic and Health Surveys which has supported the project technically to a great extent.

Finally, sincere appreciation to my team in the SDG Vertical in NITI Aayog: Alen John, Farha Anis, Soumya Guha, Sourav Das, Sundar Mishra and Vidya Warriar. Special acknowledgments are due to the core team, comprising Soumya Guha, SDG Officer, and Sourav Das, Data Analytics Officer, who have remarkably shouldered the responsibility of this inordinately vast range of computations, estimations and visualisations at all levels, and the development of the reform action plan and the MPI Dashboard.

We are grateful to Shri Amitabh Kant, CEO, NITI Aayog, for his consistent support to the idea of multidimensional poverty, and the project and its initiatives. The project would not have been a success without the relentless support of our Hon’ble Vice Chairman, Dr Rajiv Kumar who has thrown his weight behind all efforts, with passion, to pursue the execution of the national MPI project.

We sincerely hope that the national MPI project and its outcomes will act as a strong force which will further accelerate SDG achievements for our country.

SANYUKTA SAMADDAR (IAS)

20 September 2021
New Delhi
India

contents

Message from the Vice Chairperson, NITI Aayog	II
Message from the CEO, NITI Aayog	IV
Message from the Director, Human Development Report Office, United Nations Development Programme	VI
Message from the Resident Representative, United Nations Development Programme, India	VIII
Message from the Director, Oxford Poverty and Human Development Initiative	X
Foreword by Adviser, NITI Aayog	XII

I

PAGE 1

Context & Introduction

1. Introduction	2
2. Developing India's MPI	6

II

PAGE 13

Methodology & Way Forward

3. Methodology	14
4. Way forward	28

III

PAGE 31

National & State/UT Results

5. India	32
Andhra Pradesh	50
Arunachal Pradesh	56
Assam	62
Bihar	68
Chhattisgarh	74
Goa	80
Gujarat	84
Haryana	90
Himachal Pradesh	96
Jharkhand	102
Karnataka	108
Kerala	114
Madhya Pradesh	120
Maharashtra	126
Manipur	132
Meghalaya	138
Mizoram	144
Nagaland	150
Odisha	156
Punjab	162
Rajasthan	168
Sikkim	174
Tamil Nadu	178
Telangana	184
Tripura	190
Uttar Pradesh	194
Uttarakhand	202
West Bengal	208

PAGE 31

National & State/UT Results

Andaman & Nicobar Islands	214
Chandigarh	218
Dadra & Nagar Haveli	220
Daman & Diu	222
Delhi	226
Jammu & Kashmir, & Ladakh	232
Lakshadweep	238
Puducherry	240

IV

PAGE 245

Technical Notes & Data Tables

6. Technical Notes	246
7. References	250
8. Index of tables	251
9. Data Tables	250-414



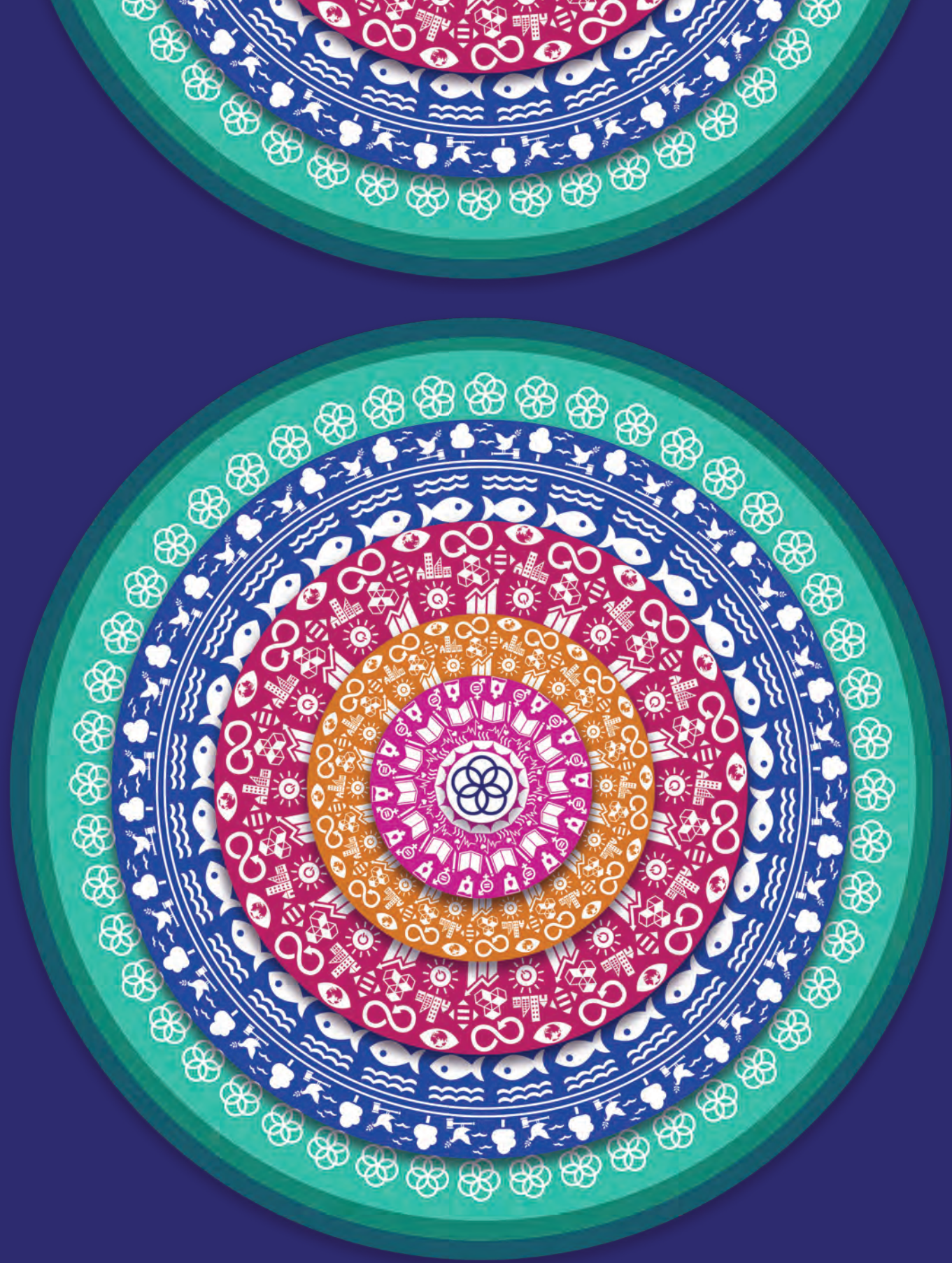

SECTION

I

**CONTEXT
&
INTRODUCTION**

CHAPTER 1

INTRODUCTION INDIA'S NATIONAL MPI

The Resolution of the United Nations General Assembly on 25 September 2015 established the 17 Sustainable Development Goals (SDG). SDG 1 in its entirety (“End poverty in all its forms everywhere”) is multidimensional in nature and definition. While target 1.1 seeks to eradicate extreme poverty –measured as people living on less than \$1.25 a day (subsequently increased to \$1.90/day), target 1.2 aims at reducing multidimensional poverty, as defined by national definitions, by half.

The Multidimensional Poverty Index (MPI) has been used by the United Nations Development Programme in its flagship Human Development Report since 2010 and is the most widely employed non-monetary poverty index in the world (Godinot & Walker, 2020). It captures overlapping deprivations in health, education and living standards (UNDP, 2010). It complements income poverty measurements because it measures and compares deprivations directly. In this context, a national Multidimensional Poverty Index for India will enable estimation of poverty not only at the level of the States but also for all the 700 plus districts (600 plus in 2015-16, 700 plus in 2019-20) across twelve indicators, capture simultaneous deprivations and indicator-wise contribution to poverty, and most importantly, will facilitate formulation of sectoral policies and targeted interventions which contribute towards ensuring that “no one is left behind”. The district-wise estimation of the national MPI will also ensure reaching out to the furthest behind first through focused efforts on specific indicators and dimensions.

This chapter provides a brief overview of the national and international context of measuring poverty across multiple dimensions, the conceptual framework behind multidimensional measures and how they contribute towards ending poverty in all its forms. The latter half of this chapter discusses the salience and features of the national MPI and the purpose of such a measure

1.1 India - Multidimensional Poverty Index: National context and Global Goals

The history of poverty estimation in India dates back to as early as 1901 when Dadabhai Naoroji estimated poverty in the country based on the cost of a subsistence diet. In 1938, the National Planning Committee suggested a poverty line estimation based on living standards followed by the authors of the Bombay Plan in 1944. Addressing and ending poverty has been part of the national agenda since independence. Various committees, working groups and scholars including the working group of 1962, Dandekar and Rath in 1971 and the Y.K. Alagh taskforce in 1979 were engaged in the estimating the headline statistic of poverty to inform public policy. Similarly, the Expert Groups under Lakdawala (1993) and Tendulkar (2009) and the Rangarajan Committee (2014) undertook the exercise of estimating monetary poverty. Globally, the focus on reducing monetary poverty was mirrored in the Millennium Development Goals target of halving the proportion of people living on less than \$ 1.25 a day between 1990 and 2015.

The adoption of Transforming our world: the 2030 Agenda for Sustainable Development by 193 countries of the United National General Assembly, including India, brought institutionalised focus in measuring, and addressing poverty in “all its forms” enshrined in its preamble and explicated under Goal 1. The impact of this was also reflected in the work of the World Bank, the custodian of the International Poverty Line (IPL) statistic, which convened a high-level Commission led by Sir Anthony Atkinson and supported by an advisory board of global poverty measurement experts.

One of the specific tasks of this commission was to go “beyond Goal 1.1” and engage with “complementary indicators and multidimensionality” (World Bank, 2017). The Commission recommended the inclusion of a multidimensional poverty measure based on the counting approach, seen in the Alkire-Foster method of the MPI. The Global Coalition of Partners to End Child Poverty in its submission to this Commission emphasised on the importance of an aggregate multidimensional poverty measure and its potential to powerfully summarize and communicate global and national figures to a wider audience, therefore mobilising public support to end poverty in all its dimensions.

In India, the Cabinet Secretariat’s mandate on the MPI is aimed at utilising the monitoring mechanism of the Index to gauge and benchmark poverty reduction to improve the country’s performance and therefore, reach out to the furthest behind by identifying reform areas and formulating reform actions on each of its components. The development of the India MPI is intended to drive competition among the States and Union Territories and provide insights on multidimensional poverty at the subnational and district levels.

1.2 Conceptual framework of poverty and its multidimensionality

Early 20th century examples of attempts at capturing poverty and its multidimensionality include studies by Booth (1903) and Rowntree (1901) in the United Kingdom. For a measure of wellbeing, application of multidimensional approaches dates back to the Level of Living Survey conducted in Sweden in 1968 (World Bank, 2017). Townsend’s landmark study in 1979 serves as an early example of a multidimensional approach towards relative deprivation across 60 indicators which covered dimensions like diet, clothing, fuel and light, housing, conditions and security of work, recreation, health, and education. Similarly, the European Union’s portfolio of social indicators to monitor social protection and inclusion is inherently multidimensional in nature. The need for complementary non-monetary statistics also stems from the rec-

ognition that income is one of the many dimensions and not the only attribute of wellbeing (Chakravarty, 2009).

The theoretical underpinnings of a non-monetary approach towards poverty and instead, as a multidimensional phenomenon is drawn from the capability approach (Sen 1979, 1987, 1999). The capability approach suggests that functionings and capabilities are two integral parts of a person’s quality of life and well being where functionings are the “beings and doings” that they value and have reason to value –such as being healthy and nourished; and capabilities reflect the freedom that they have in achieving valuable functionings. Therefore, to arrive at the conclusion that a household or individual is deprived in basic capabilities, it is pertinent to examine and consider multiple dimensions of well being (Dotter & Klasen, 2020).

Multidimensional measures complement monetary measures by capturing information they lack –such as broader qualitative aspects of life such as child mortality, housing conditions, and other basic services such as water and sanitation (Greve, 2020). This is of significance to policy formulation and targeted interventions in the context of intra-country or intra-region heterogeneity in development.

Simple headcount related measures do not provide information on the depth of poverty, as the Atkinson Commission observes, and therefore, potentially, while the extent of poverty captured by the headcount ratio can reduce, the poorest may fall even further behind. To address this, the Multidimensional Poverty Index, based on the Alkire-Foster method, employs an adjusted headcount ratio (MPI score) which is arrived at by multiplying the headcount ratio with the average deprivation among the MPI poor (Alkire & Foster, Counting and Multidimensional Poverty Measurement, 2011). In 2010, this measure of multidimensional poverty replaced the Human Poverty Index (HPI) in UNDP’s Human Development Report. It draws from the capability approach by including multiple dimensions of poverty across the dimensions of health, education and living standards, and examines the “fundamental objective features” which affect the poor (Brando & Fragoso, 2020).

1.3 Ending poverty in all its forms: Multidimensional Poverty Index

The multidimensionality of poverty is an integral part of the Sustainable Development Goals. Target 1.2. refers to reducing “at least by half the proportion of men, women and children of all ages living in poverty in all its dimensions according to national definitions”. The interlinked nature of the SDGs is reflected in mul-

tidimensional poverty measures as well, since they examine deprivations in areas such as nutrition (Goal 2), health (SDG 3), education (SDG 4) and living standards related indicators such as water and sanitation (SDG 6), and electricity and clean cooking fuel (SDG 7), among others.

Development of multidimensional poverty measures was motivated to not only capture multiple but also overlapping deprivations faced by the poor, which was not sufficiently reflected in monetary poverty measures (Alkire, 2020). Measures such as the MPI, based on the Alkire-Foster methodology, consider simultaneous deprivations and disadvantages articulated through indicators in the broad dimensions of adequate health and nutrition, education, and standard of living. MPI can be utilised as a complementary policy tool to monetary poverty, to build and illuminate a more comprehensive depiction of poverty. The information and insights from this tool can drive cross-sectoral policies which address the interconnected and simultaneous disadvantages and deprivations faced by the poor. Two distinctive normative conditions are fulfilled by the MPI –the recognition that non-monetary deprivations are integral to what can be termed as poverty, and that deprivations often simultaneously overlap. As discussed above, MPI not only concerns itself with the headcount ratio of proportion of people who are multidimensionally poor but also includes important information on average deprivations or “depth of poverty”. The Index also provides information of policy relevance on each of the indicators by way of deconstructing each of the indicators for sectoral focus and elucidating cross-sectoral overlaps exhibited through multiple deprivations. Therefore, the MPI as a measure of multiple dimensions of poverty complements monetary poverty statistics, enables close monitoring of individual indicators and dimensions which overlap with several SDGs, allows for disaggregation at the levels of States and districts, and urban and rural to better inform policy focus, and engenders integrated cross-sectoral policy actions by capturing multiple deprivations in its methodology. Apart from its theoretical and statistical merits, the MPI produces clear and easy insights to communicate policy relevant information for a wider audience.

In 2010, the Multidimensional Poverty Index (MPI) developed by Sabina Alkire and James Foster was adopted by the United Nations Development Programme (UNDP) in their Human Development Report as a replacement for its Human Poverty Index. The MPI serves as a complementary measure to the more traditional measures that are based on income or consumption. The rationale for multidimensional measurement of poverty is that wellbeing can be adversely impacted in many forms that may only be

indirectly related to an individual's income or level of consumption. Deprivations can include an overlap related to poor health, undernourishment, and inadequate access to clean cooking fuel, electricity, water, sanitation, and housing. Importantly, the MPI also reflects some of our national priorities articulated through focused interventions on housing, clean water, sanitation, cooking fuel, electricity along with our universal education goals, improved nutrition and good health for all.

1.4 National MPI: Salience and features

A national MPI is a headline statistic of multidimensional poverty that is used (OPHI, 2019):

- To compare poverty across subnational regions,
- To track poverty over time,
- To highlight “how” poor are the people in poverty, using direct information from the set of MPI indicators.
- National MPIs are always reported along with several intuitive statistics that show the level and composition of poverty by indicator. These are:
 - Incidence, ‘H’ which shows the percentage of people who are multidimensionally poor.
 - Intensity, ‘A’ which shows the percentage of weighted deprivations the average multidimensionally poor person suffers from.
- The national MPI is constructed directly from each person's profile of deprivations across each indicator, built from a single household survey that captures the data on all the indicators. So, the national MPI is always reported together with its composition by indicator. This is done in one of two ways: (1) analysing the percentage of people who are multidimensionally poor and deprived in each indicator one by one, and (2) analysing the weighted contributions of each indicator to the national MPI.

1.5 Purpose of National MPI as a measure

A national MPI statistic for a country is tailored to the national priorities and therefore, countries choose their own set of dimensions, indicators, weights, and cut-offs, according to their plans and contexts (OPHI, 2019). National MPIs are disaggregated by subnational regions, urban or rural areas, age, and other factors. They are also always reported with the indicator-wise deconstruction and breakdown. These details can guide and monitor national policies such as budget allocation, targeting specific interventions, and policy coordination across sectors. The purpose of constructing such a measure is discussed below:

- **Enhanced high-level view of poverty at the national level:** The international community, including government officials, international agencies,

academia, and society, understand poverty today as a complex, multidimensional phenomenon. The national MPI provides a high-level view of the level of multidimensional poverty and its change with time. This presents an overall picture of poverty in the country, while also enabling closer and more in-depth analyses of areas of interest such as regions –State or districts, and specific sectors –under the dimensions of health and nutrition, education and living standards.

- **Complements monetary poverty measures:** The national MPI complements existing monetary poverty statistics. The dimensions of the Index have proven to help identify and achieve targeted policy interventions. The ability to provide a better depiction of poverty and inform more precise policy actions has been an incentive in every country that has developed a national MPI so far. Evidence has shown that people who are experiencing multiple deprivations in crucial areas of their lives, such as education, health, safety, or employment, may not be income poor (Bourguignon, et al., 2008), and policies to reduce income poverty may not affect other deprivations. Furthermore, public action in areas like education, infrastructure, and housing, which might only impact income in the next generation, are not well captured by traditional monetary metrics. In contrast, a national MPI that includes such indicators can show rapid improvements in these areas, making visible the impact of social policies and interventions more directly.
- **Information to shape policy:** A national MPI can guide coordinated actions by several ministries and departments, provide clear goals and targets for each indicator, and act as a monitoring and accountability tool within the government. One reason for this is that it allows robust disaggregation by groups (such as between urban and rural areas, subnational regions, gender, age groups,). One can also unpack the numbers to analyse the composition of poverty by dimensions and indicators –nationally, and at the level of States and districts, which allows for more efficient policy design, policy coordination and focus, and assignment of resources.
- **The MPI is based on each person's or household's profile of the overlapping or “joint” deprivations they experience:** This provides new information that is not available in many other measures of poverty estimation. For example, 20 percent of the population may not have access to adequate sanitation and 20 percent may have insufficient education, but these two indicators separately do not provide information on the degree of intersection

of the population without adequate sanitation and those without an adequate education. Elucidating such overlaps is a specific feature of the MPI. This additional information is extremely relevant for identifying the poorest of the poor, who experience serious and multiple deprivations at the same time. It is also useful for guiding multisectoral and integrated policies, because it highlights the complexity of simultaneous deprivations.

- **Provides incentives for leaving no one behind and reaching the furthest behind first:** By reflecting the intensity of poverty (detailing the multiple deprivations that a family has at the same time), the national MPI has an advantage over headcount poverty measures since efforts to reduce the proportion of simultaneous hardships faced by the poor will reduce the MPI even if they have not yet moved out of poverty. For example, if a poor person goes from being deprived in 90 percent of the indicators to being deprived in 50 percent of them, then the MPI goes down, even if they are still identified as multidimensionally poor. This further bolsters the incentive for focussing on the poorest of the poor, because if any deprivation of any multidimensionally poor person is removed, the MPI falls.
- **Adaptable to national context and transparent:** The design of the national MPI is flexible, as the dimensions, indicators and weights can be adapted to the national context. These are attributes that can be defined by policymakers to accurately characterize poverty in diverse contexts. The national MPI is also transparent and easy to implement. This provides legitimacy for official estimates. In addition, it is intuitive and easy to communicate to the media, private sector and civil society as seen in countries which have implemented such a measure.
- **Robustness and rigor:** It is crucial that an official poverty measure be robust. It means that the policy conclusions are not overly sensitive to small changes in its own components, like indicators, cut-offs or weights. This is because in a pluralist societies people often agree on a broad range of priorities but disagree on details. A measure that is robust to a number of specifications has more legitimacy among a wider group of citizens and stakeholders. Furthermore, the national MPI can be rigorously applied, using standard errors and tests of statistical inference. This means that policymakers can ensure that their statements –such as “poverty has reduced” refer to statistically significant changes.

CHAPTER 2

DEVELOPING INDIA'S MPI THE PROCESS

2.1 The Global Indices for Reforms & Growth (GIRG) mandate

In early 2020, the Cabinet Secretariat, Government of India, identified 29 global indices to monitor, analyse and evaluate with the aim of improving India's position in global rankings. Under this mandate, also known as the Global Indices for Reforms and Growth (GIRG) mandate, NITI Aayog was identified as the nodal agency for the Multidimensional Poverty Index (MPI).

The GIRG exercise is aimed at leveraging the monitoring mechanism of important social, economic and other internationally recognised indices to drive reforms and growth. The primary goal of this exercise is to gauge India's performance - not only on the overall country's result in the indices but on the parameters and sub-parameters as well; and subsequently draft an action plan to improve in those areas and sub-areas.

It was widely recognised that this exercise would require a whole-of-government approach in letter and spirit. As one of the first steps in this direction, NITI Aayog, as the nodal Ministry for the MPI, identified all relevant Union Ministries and departments which mapped not only to the broad dimensions of the index but also to the individual components, parameters and sub-parameters. For example -improvement in dimensions such as living standards required co-ordination among Ministries concerned with cooking gas, electricity, rural and urban development, ministries which work on housing, sanitation and drinking

water, and so on. This exercise also enabled the identification of existing government actions articulated through schemes and policies which were definitionally impacting the parameters and sub-parameters of the index: for example, various nutrition, and child and maternal health related schemes which impact the MPI dimension of health. It underscored the importance of inter-ministerial coordination and partnership for effective and focused action.

The emphasis of the GIRG initiative is not only to improve country's performance and ranking but to leverage them as tools for systemic reforms in the policies and processes aimed at improving and enhancing the ease of living. In this context, NITI Aayog has been co-ordinating with the concerned Ministries and departments mapped to the indicators and sub-indicators of the index to develop a roadmap and action plan. Parameter and sub-parameter linked reform areas and actions are being developed by the inter-ministerial committee on the index. The exercise includes the identification of reform actions, duration, sub-national applicability, priority and target setting for implementation by Ministries and departments.

As the nodal agency, NITI Aayog is also responsible for constructing an indigenised index for monitoring the performance of States and Union Territories and ranking them. The national MPI for India is a milestone contribution towards this effort. It aims to become the primary tool for monitoring progress on SDG 1 'ending poverty in all its forms everywhere' in the country and simultaneously foster competition among

the States and Union Territories to expeditiously take action towards this goal. In this endeavour, engagement with publishing agencies and relevant technical partners was impressed upon from the outset. Building partnerships and engaging with- i) the publishing agencies— United Nations Development Programme (UNDP) and Oxford Poverty and Human Development Initiative (OPHI) and ii) other technical partners such as the survey implementors of the National Family Health Survey— International Institute for Population Sciences (IIPS) of Ministry of Health and Family Welfare, has been critical in developing the national MPI for States and districts and ensuring its technical rigour and robustness.

To institutionalise this inter-ministerial effort for developing the national MPI and formulating reform areas and actions, the Multidimensional Poverty Index Coordination Committee (MPICC) was constituted by NITI Aayog, which included twelve Ministries and departments.

2.2 MPI Coordination Committee (MPICC)

The inter-ministerial coordination committee constituted under NITI Aayog included Ministries and departments pertaining to areas such as health, education, nutrition, rural development, drinking water, sanitation, electricity, and urban development, among others. It also included experts from Ministry of Statistics and Programme Implementation and the publishing agencies - OPHI and UNDP.

The composition of the MPICC drew from the multidimensional nature of the indicators and sub-indicators within the index. This brought forth a cross-sectoral

collection of perspectives on policies and interventions to improve achievements at the level of households. It also highlighted various approaches required for improving outcomes of intrinsic significance such as nutrition and education; and material infrastructure and household services such as electricity, drinking water, cooking fuel and others.

As critical stakeholders in the process, the MPICC engaged in extensive discussions on the index, its theoretical underpinnings, technical computations and indicators. The inaugural MPICC round tables on different facets of the index enabled a technical exposition of the computation of the index, the Alkire-Foster method, dimensions, indicators and cut-offs. Consequently, deliberations on two facets of the GIRG exercise -i) developing an India index or national MPI and ii) identification of reform areas and actions, took place simultaneously.

NITI Aayog in collaboration with the publishing agencies (OPHI and UNDP) led the discussion on developing the national iteration of the index, with the MPICC. The guiding principle of this exercise was the objective of developing a national measure which can contribute towards measuring the progress under SDG 1 -of halving poverty in its multidimensional form, and subsequently supporting evidence-based policymaking to formulate government action to address it. Members from each Ministry of the MPICC explicated their experience in their domain in relation with public service delivery and the macro challenges in each sector in a demographically and geographically diverse country such as India. Their rich experience in identifying past, present and future challenges in their respective sectors informed the discussion on indica-



tor selection and formulating the reform areas. This was followed by technical feasibility assessment of the indicators in the NFHS and selection of respective weights. Cognizance was taken to enable the national MPI to simultaneously track the performance of the country, and all States and districts on the global indicators of the Index. Drawing from the GIRG mandate, the consensus was twofold: i) to adapt the MPI to the national and local contexts while tracking the global MPI indicators and ii) to estimate it not only at the level of the States, but districts as well.

2.2.1 Engagement with States: Building consensus on MPI at the subnational level

State and Union Governments are pivotal stakeholders which make up the institutional bulwark of the country. With 36 States and Union Territories and over 700 districts –subnational entities represent the myriad socio-political, geographical and economic diversity in the country. For a public policy tool such as the national MPI to fully realise its potential, utilisation of its results and findings by State and UT governments is crucial. Simultaneously, the success of identification and implementation of reform areas and actions to improve the lives of households and individuals, would significantly be influenced by the level of adoption at the level of States. Therefore, building consensus on the need to create a national MPI and the model thereof, developing capacities, understanding and appetite for this novel policy tool, with our primary stakeholders, i.e., the State governments and policy makers and implementers at the sub-national level, was felt to be imperative at the stage of MPI project design. Close collaboration and extensive engagement with subnational governments –through State MPI workshops with top policy makers and all line departments in the States, was recognised as a pivotal driver of outreach on the Index.

NITI Aayog, at the time of writing, had organised MPI workshops in the capitals of over 20 States. These workshops were chaired by the Chief Secretaries and other senior officials of the State Governments, district level officials, and in some cases by the Chief Ministers. The meetings covered the basics of MPI, mandate from Cabinet Secretariat, India's position in global rankings, index estimations, status of the State on MPI and district-wise performance, MPI parameter dashboard, national MPI, and reform action plan. The technical sessions on computation were conducted in the presence of the State Statistical Officers and district officials to generate feedback and insights from their experience on the ground. The feature of the index –to estimate multidimensional poverty for the districts of a State, generated significant interest among the stakeholders for the measure itself. Insights on

district performance including that of headcount ratio, intensity of poverty, factors causing poverty, censored and uncensored deprivations and contribution to MPI, were of keen interest to the departments and district administrations.

Deliberations in these 20 State-level MPI workshops largely focused on the State-specific developmental specificities, experience in domains of public service delivery, challenges in the related sectors contextual to the developmental reality of the State, and intra-State diversities. Issues related to convergence of inter-departmental action, synergies across line departments to achieve the broad outcomes aligned with the parameters of the Index, challenges to the efficacy of implementation of the aligned Centrally Sponsored Schemes and State schemes, analysis of sub-optimal efficiencies in public service delivery, assessment of the adequacy of financial, technical, and human resources, level of capacities of the State statistical systems to generate high frequency data for periodic monitoring, inter alia, were some of the most recurring discussion points that emerged during the MPI workshops in the States. The common outcome of these numerous State meetings was consensus that it is important to monitor and reduce multidimensional poverty, MPI is a technically robust and contextually relevant instrument, and progress monitoring at district level is crucial.

The draft State Reform Action Plan with an illustrative set of reform areas and actions for each indicator to achieve progress as measured by the Index was also presented to the Chief Secretaries and Heads of Departments in these workshops. The reform action plan has to be further customised by the State Governments to align it with its own context and reality. Therefore, the workshops paved the way for i) the introduction and deliberation on this important measure of multidimensional poverty which goes as granular as the district, ii) presentation on the causal factors to the MPI estimates and the areas of improvements and iii) discussions on formulation of reform areas and actions for improving the lives of households in the sectors under the purview of the MPI.

The process of developing the national MPI, since its beginning, has been a collaborative one. As the tool has to have both policy utility and technical robustness, no stone has been left unturned in ensuring that expert opinions, ground realities, and practical approaches have been accommodated. Both central ministries and State governments contributed immensely to this process. The road ahead too will be collaborative, with active involvement of all relevant stakeholders.

WORKSHOPS AND CONSULTATIONS HELD WITH 21 STATES AND UNION TERRITORIES

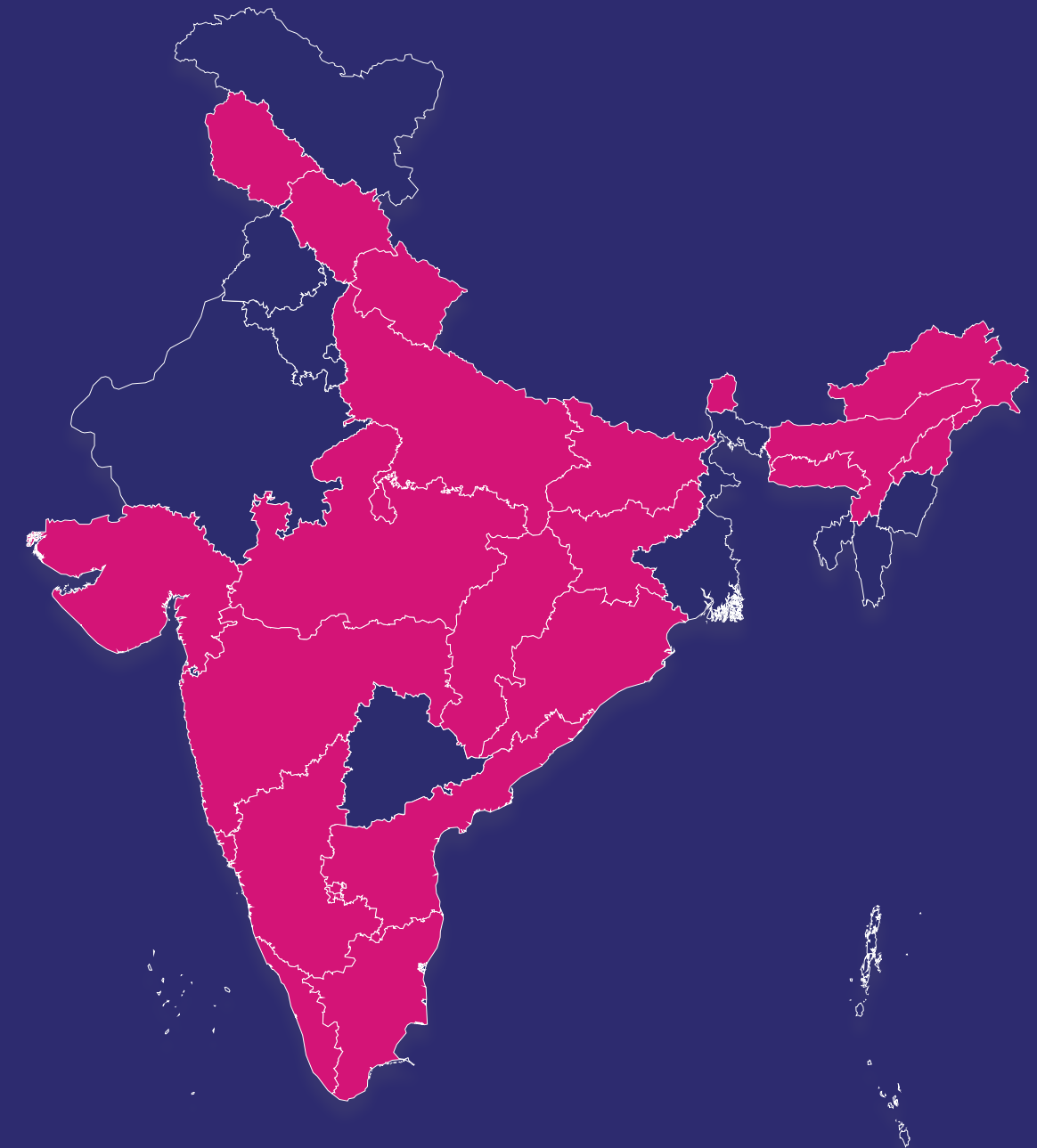

Andhra Pradesh	Gujarat	Madhya Pradesh	Tamil Nadu
Arunachal Pradesh	Himachal Pradesh	Maharashtra	Uttarakhand
Assam	Jammu & Kashmir	Meghalaya	Uttar Pradesh
Bihar	Jharkhand	Nagaland	
Chhattisgarh	Karnataka	Odisha	
Goa	Kerala	Sikkim	

States/UTs where workshops and consultations were held States/UTs remaining

ENGAGEMENT WITH STATES & UNION TERRITORIES



ENGAGEMENT WITH STATES & UNION TERRITORIES



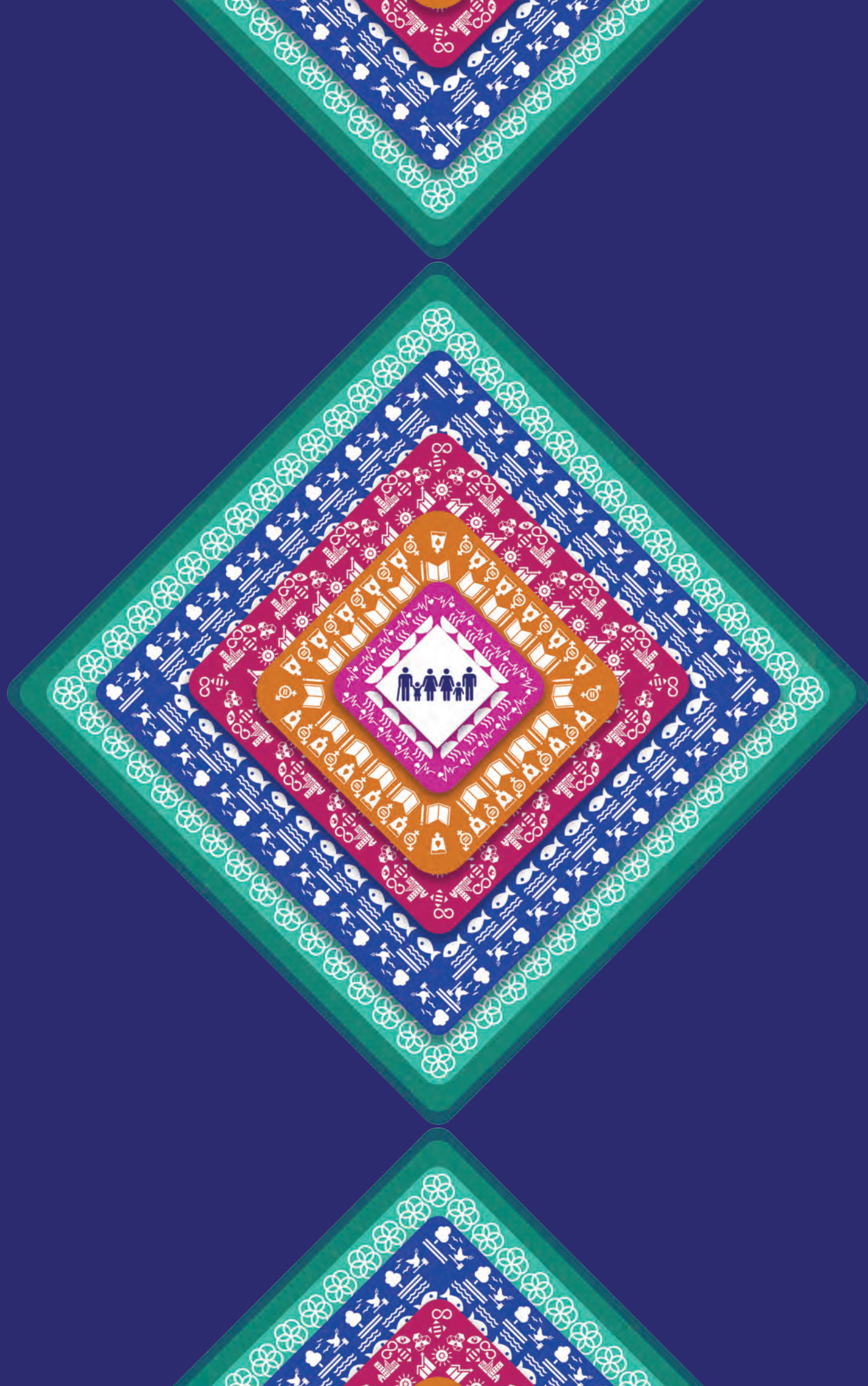

SECTION



METHODOLOGY & WAY FORWARD

CHAPTER 3

METHODOLOGY COMPUTING INDIA'S MPI

3.1 The Alkire-Foster Methodology

At the core of the MPI is the Alkire-Foster (AF) methodology. The AF methodology is a general framework for measuring multidimensional poverty that identifies people as poor or not poor based on a dual-cutoff counting method. The first order cut-off within each component indicator is applied to determine which person is “deprived” in that indicator. The information across all indicators is then aggregated to arrive at a deprivation score for each individual. The second order cut-off is then applied to identify the individuals who are multidimensionally poor. The AF methodology is an extension of the widely accepted Foster-Greer-Thorbecke (FGT) class of poverty measures and has a range of technical and practical advantages that make it favorable for use in non-monetary poverty estimation.

Poised within a family of axiomatic measures, the AF methodology achieves multiple technical milestones associated with poverty measures including dimensional monotonicity, subgroup decomposability, scale and replication invariance, poverty and deprivation focus and symmetry. This ability of the AF methodology to provide an idea of not only the degree of poverty but also its composition and distribution is what makes it a powerful tool for decision-making.

The AF methodology's intuitive counting approach for poverty identification, explicit consideration of joint distributions, consistent partial indices and most

importantly, its ability to utilize ordinal or binary data, make it adaptable to existing data systems without the need to introduce any specialized modules within surveys that relate only to the estimation of multidimensional poverty.

The dual-cutoff approach of the AF methodology also mitigates a number of issues that arise from the union and intersection approaches in the measurement of multidimensional poverty with the former tending towards overestimation and the latter tending towards underestimation. The flexibility it provides (within bounds of logic and reason) in terms of selection of indicators, determination of first and second order cutoffs and indicator weights adds a layer of customization essential for the construction of a multidimensional poverty measure suited to the national context.

3.2 Steps in computing the MPI

The process of computing the MPI can be divided into 2 broad categories: i) Identification, and ii) Aggregation.

3.2.1 Identification

- Determine the set of indicators to be used in the MPI and group thematically similar indicators into dimensions. For example, years of schooling and school attendance are indicators under the dimension of education.

- Set the deprivation cut-offs for each indicator, i.e., the level of achievement considered normatively sufficient in order for an individual to be considered not deprived in an indicator. E.g., the individual has completed at least six years of schooling.
- Apply the cutoff and determine whether the individual is deprived in each indicator.
- Select weights to be applied to each indicator such that the sum of the weights for all indicators adds up to 1. Optionally, the weights of the indicators could be such that the weight attributable to each dimension (i.e. the sum of the weights of the indicators in that dimension) is the same.
- Calculate the weighted sum of deprivations for each individual. This is known as their deprivation score.
- Apply the second order cutoff, i.e., the proportion of weighted deprivations that an individual needs to experience to be identified as multidimensionally poor. India's national MPI follows the second order cutoff of 33.33 percent used in the global MPI measure.

3.2.2 Aggregation

- Determine the proportion of individuals identified as multidimensionally poor in the population. This is known as the headcount ratio (H) of the MPI or the incidence of poverty. The headcount ratio broadly explains ‘how many are poor’.
- Determine the average share of weighted indicators in which multidimensionally poor individuals are deprived i.e., add the deprivation scores of the poor and divide it by the total number of poor individuals. This is known as the intensity of poverty (A) in the MPI or the breadth of poverty, which broadly explains ‘how poor are the poor’.
- Compute the MPI score (M_0) as the product of the partial indices of Headcount Ratio and Intensity.

3.3 Indicators in India's National MPI

The national MPI model retains the ten indicators of the global MPI model, essentially to be closely aligned to the global methodology and rankings. India's MPI has three equally weighted dimensions – health, education, and standard of living – which are represented by twelve indicators (Figure 1).

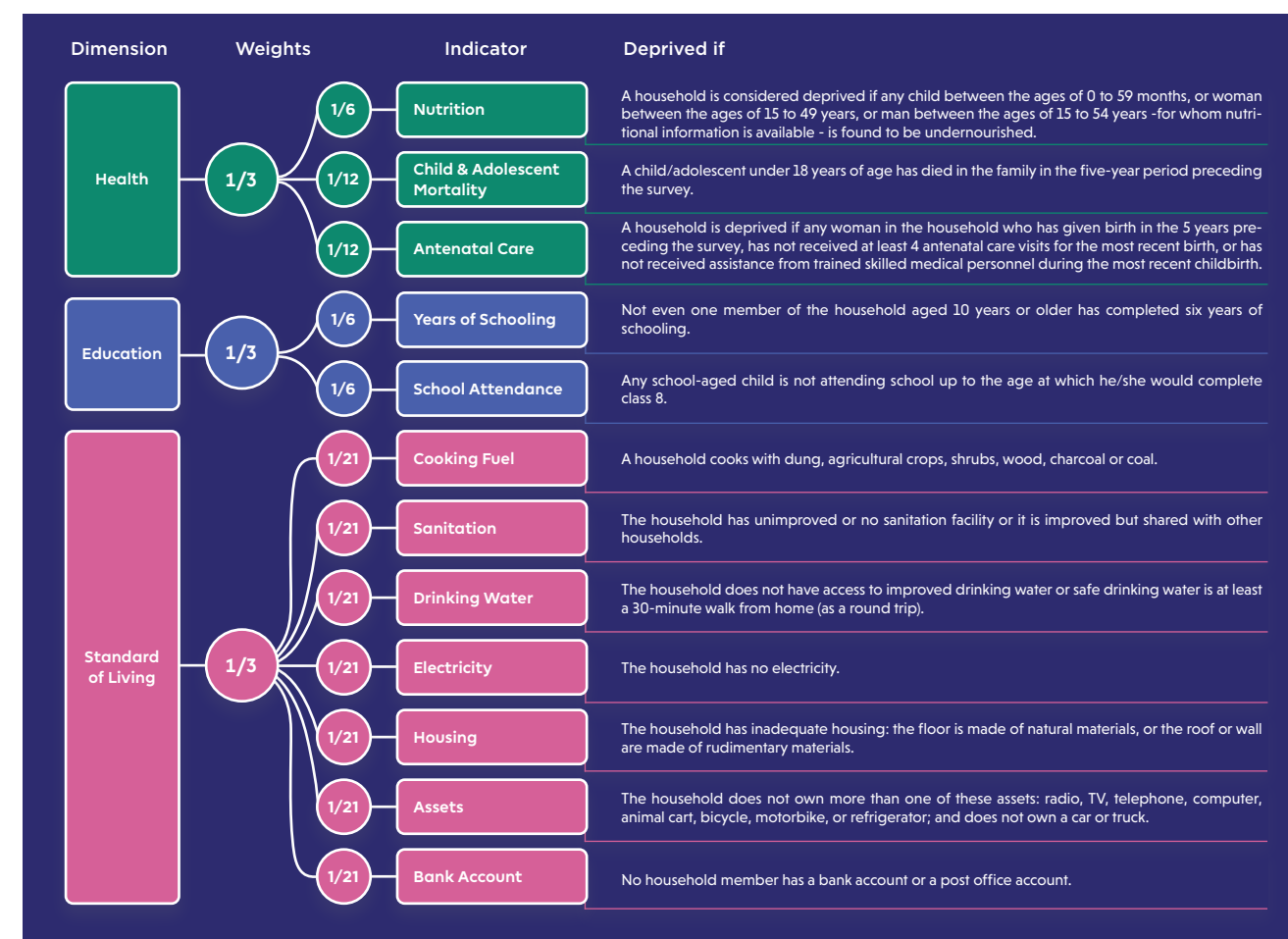

FIGURE 1: INDICATORS IN INDIA'S NATIONAL MPI

3.3.1 Dimension: Health

The 'health' dimension comprises parameters representing nutrition, child mortality and maternal health. The indicators for Nutrition and Child Mortality echo the definitions and cutoffs followed by their counterparts in the Global MPI. The indicator for Maternal Health is unique to India's national MPI. A point of note is that in the national MPI, the Child Mortality indicator has been renamed as Child-Adolescent Mortality. According to the parlance of the Indian statistical system, the use of the term "Child Mortality" is usually associated with mortality under 5 years of age. Given that the indicator in the MPI refers to deaths below 18 years of age, the indicator has been renamed so as to mitigate confusion arising from the nomenclature.

Digressing from the precedent set by the Global MPI measure, the indicators in the dimension for Health are not equally weighted. Nutrition – with a weight of 1/6, carries half the dimension weight of 1/3. The remaining dimension weight is split between Child-Adolescent Mortality and Maternal Health, with each indicator having a weight of 1/12. The sharing of weights between the Child-Mortality and Maternal Health Mortality prevents the overall MPI measure from favoring households with no children or households with no births in the last 5 years, while allowing for the monitoring of deprivations in the domains of childbirth, and access to antenatal and maternal care. The shared weights also allow for the indicator on Nutrition to retain its weight in the Global MPI, thus enabling uniformity in reporting across both.

3.3.1.i Nutrition

A household is considered deprived if any child between the ages of 0 to 59 months, or woman between the ages of 15 to 49 years, or man between the ages of 15 to 54 years -for whom nutritional information is available- is found to be undernourished.

A woman (15 to 49 years) or a man (15 to 54 years) is considered undernourished if their Body Mass Index (BMI) is below 18.5 kg/m². Children under 5 years of age are considered malnourished if their z-score of height-for-age (stunting) or weight-for-age (underweight) is below minus two standard deviations from the median of the reference population.

It is to be noted that even if a single member of the household is identified as undernourished, the entire household is treated as deprived in nutrition. This is owing to two primary reasons: i) the unit of analysis is

the household, and ii) the indicator for nutrition operates within the implicit principle of shared positive or negative externality, wherein the debilitating effects of undernourishment on one household member will have a direct or indirect effect on other members of the same household.

Contributing to nearly one-third of the multidimensional poverty in India, nutrition is arguably one of the most important indicators in India's national MPI. Malnutrition has significant consequences to early childhood development as well as to the health and overall wellbeing of adults. The indicator for nutrition carries a weight of 1/6 and its definition is aligned with the Global MPI.

3.3.1.ii Child-Adolescent Mortality

A household is deprived if any child or adolescent under 18 years of age has died in the household in the five-year period preceding the survey.

The child-adolescent mortality indicator is based on birth history data provided by mothers aged 15-49 years. However, if the data from the mother is missing, and if the male in the household reported no child-adolescent mortality, then the household is reported to be not deprived. A household with no children would also be treated as not deprived.

For the five-year period preceding NFHS 2015-16, the neonatal mortality rate (i.e., the probability of death within the first month of life) was 30 deaths per 1000 live births. This means that one newborn in 33 live births died during the neonatal period. The under-five mortality rate during this time period stood at 50 deaths per 1000 live births, indicating that one in 20 children in India, died before their fifth birthday. A significant proportion of neonatal deaths are a result of preventable diseases and, lack of access to pediatric healthcare. Certain demographic risk factors can also be identified with under five deaths being significantly higher among vulnerable population groups (for instance, Scheduled Tribes, and Scheduled Castes) and among the lowest wealth quintiles (Ministry of Health and Family Welfare, 2017).

The rationale behind the indicator on Child-Adolescent Mortality and the age group it considers is that it is indicative of the set of deprivations experienced by the household which may have contributed to the unfortunate demise of a child in the household and the effect of that incident on the set of deprivations that the household may experience over time.

The death of a child or adolescent in a household is emblematic of a larger set of deprivations already experienced by the household. Factors such as, lack of access to healthcare, infectious diseases, malnutrition, iron-deficiency anemia, an unsafe environment are all contributors to child and adolescent mortality (WHO, 2017). The death of a child or adolescent therefore indicates the deprivations experienced by a household in one or more of these factors. Furthermore, it highlights the risks that other living children or adolescents in the household are being exposed to.

Child-Adolescent mortality also possesses multiple negative externalities which directly affect all individuals and in extension the deprivation status of the individuals in that household. These externalities can manifest in a number of different ways over time.

For example, the death of a school-going child aged 10 years or older may deprive the household of their only member who had attained more than six years of schooling, thereby depriving them of the positive externalities that are associated with having a household member with formal education. Another example, where a more direct effect can be observed is where a 17-year-old adolescent who was an earning member of a household in the lowest wealth quintile passes away resulting in their sibling having to drop out of school.

It is therefore that the death of a child or adolescent below the age of 18 years in a household is normatively considered a tragedy for the household and is included as a determinant for multidimensional poverty. The indicator for Child-Adolescent Mortality carries a weight of 1/12 and its definition remains aligned with the Global MPI.

3.3.1.iii Maternal Health

A household is deprived if any woman in the household who has given birth in the 5 years preceding the survey has not received at least 4 antenatal care visits for the most recent birth or has not received assistance from trained skilled medical personnel during the most recent childbirth.

Introduced as a new indicator to India's national MPI, the indicator for Maternal Health is a union of two distinct components – antenatal care and assisted delivery. The indicator captures if a woman in the household who has given birth in the 5 years preceding the survey has received at least 4 antenatal care visits and has received assistance from skilled medical person-

nel during the most recent childbirth. Not fulfilling any one of the two criteria would cause the household to be considered deprived. If the household has not had any births in the 5 years preceding the survey, it would be considered to be not deprived in this indicator. The indicator carries a weight of 1/12.

Antenatal care (ANC) and assisted delivery, even when taken in isolation, form a critical prerequisite to positive healthcare outcomes for mothers and newborns alike. With a significant percentage of maternal deaths occurring during the period of pregnancy, the four-visit antenatal care model outlined in the WHO clinical guidelines has been instrumental in the early identification of complications in pregnancy, monitoring of foetal growth and the management of complications through the referral of mothers to the appropriate facility for further treatment.

In India, as per NFHS-4, only 51 percent of women had received at least 4 ANC visits during their most recent pregnancy with the highest proportion of women being in Kerala (90 percent) and the lowest in Bihar (14 percent). There also exists a significant disparity of ANC among income groups with women in the highest wealth quintile being almost twice as likely to have received ANC from a skilled provider than women in the lowest wealth quintile.

Of all globally reported child deaths, 2.5 million occurred within the first month of life and 2 million were stillbirths (UNICEF, WHO, World Bank, United Nations, 2019). According to NFHS-4, in India, approximately 60 percent of deaths below 18 years are neo-natal and infant deaths occurring before the completion of the first month since birth and before the completion of one year since birth, respectively.

The causes of nearly 80 percent of new-born deaths can be identified and there are solutions to address them, preventing death or life-long disability (WHO, UNICEF, 2014). These causes are - complications due to prematurity, intrapartum deaths, and neonatal infections. Thus, ANC cannot be looked at in isolation as prevention of intrapartum deaths requires quality care provided during childbirth. In India, 81 percent of live births were assisted by a skilled provider. 93 percent of women who had received four or more ANC visits also received skilled assistance during delivery as compared to only 60 percent of women who had no ANC visits.

It is based on this premise that India's national MPI digresses from the precedence of Afghanistan, Gua-

temala, Panama, and Pakistan (which have indicators for either one of the two, ANC or assisted delivery in their respective national MPIs). India's MPI seeks to adopt a stricter union measure when determining the deprivation status of an individual in Maternal Health - ensuring that an expectant mother must receive both 4 or more antenatal care visits and be assisted by skilled personnel during childbirth.

India being a signatory to the 2030 Agenda, the maternal health indicator in the national MPI aims to enforce strict compliance to the SDG targets of reducing maternal mortality and end preventable deaths of new-borns in the country.

3.3.2 Dimension: Education

The 'Education' dimension is represented by parameters pertaining to school attendance and years of schooling, with each indicator - weighted at 1/6 - carrying half of the dimension weight (1/3) for Education. The definitions and cut-offs for the indicators remain unchanged and aligned with the Global MPI.

3.3.2.i Years of Schooling

A household is deprived if not even one member of the household aged 10 years or older has completed six years of schooling.

Years of schooling has a shared positive effect on the household, wherein even if one member has more than six years of schooling, the positive effect of that education, be in terms of increase in economic opportunities such as the ability to enter high paying employment or in terms of improvement in social standing, is shared among all members of the household.

A point to be noted is that because of the nature of the indicator, an individual living in a household where there is at least one member with six years of schooling is considered to be non-deprived, even though they themselves may not have attended school. The indicator carries a weight of 1/6.

3.3.2.ii School Attendance

A household is deprived if any school-aged child is not attending school up to the age at which he/she would complete class 8.

The indicator for school attendance is the logical precursor to the indicator for years of schooling. A child not attending school is indicative of both the present set of deprivations experienced by the household as well as the possible future deprivations that may un-

fold as a result of the child not attending school. A child not attending school is emblematic of a greater set of deprivations being experienced by the household that acts as an impediment to the education of the child. Similarly, because the child is not attending school, the household members will be deprived of the positive externalities that arise from having a formally educated member in the household.

An individual living in a household where there is at least one child not attending school, is treated as deprived in this indicator, even though they themselves may have completed schooling. The indicator has a weight of 1/6.

3.3.3 Dimension: Standard of Living

Lastly, the dimension for 'Standard of Living' comprises parameters representing access of the household to basic services such as electricity, clean cooking fuel, improved and safe drinking water, improved sanitation, pucca housing (proper flooring, roof and walls), bank account, and household assets. All indicators with the exception of the indicator for bank accounts - which is unique to India's national MPI - align with the global definitions and cutoffs. The dimension weight of 1/3 is split evenly across all the seven indicators therefore giving each a weight of 1/21.

3.3.3.i Cooking Fuel

A household is deprived if the primary source of cooking fuel is dung, agricultural crops, shrubs, wood, charcoal or coal.

Improved or safe sources of cooking fuel include electricity, LPG/natural gas, biogas. A point of importance here is that simply the presence of an improved/safe source of cooking fuel in the household is not enough to warrant a "not deprived" status. The household must also be utilizing the improved/safe source of cooking fuel as their primary source of cooking fuel - i.e. a household may have a LPG connection and stove, but if wood/coal is the primary (most used) fuel for cooking, then the household will be considered to be deprived in the indicator.

3.3.3.ii Sanitation

The household has unimproved or no sanitation facility or it is improved but shared with other households.

Improved sanitation includes any non-shared toilet of the following types: flush/pour flush toilets to piped sewer systems, septic tanks, and pit latrines; venti-

lated improved pit (VIP)/biogas latrines; pit latrines with slabs; and twin pit/composting toilets. It must be noted that exclusive access to an improved sanitation facility, which is not shared with members of another household, is required for a household to be considered not deprived in this indicator.

3.3.3.iii Drinking Water

A household is deprived if it does not have access to improved drinking water or safe drinking water is more than a 30-minute walk from home (as a round trip).

Safe or improved sources of drinking water include piped water supply, public taps, standpipes, tube wells, boreholes, protected dug wells and springs, rainwater, and community reverse osmosis (RO) plants. Even if a household has access to an improved water source, it will be considered deprived in this indicator if the source is more than 30-minute roundtrip walk from home.

3.3.3.iv Electricity

A household is deprived if it has no electricity.

Access to household electricity has a multiplier effect on any household and deprivation in this basic and essential service is ground for treating any household as deprived.

3.3.3.v Housing

A household is deprived if it has inadequate housing: the floor is made of natural materials, or the roof or walls are made of rudimentary materials.

Mud/clay/earth, sand and dung are considered rudimentary/natural materials.

3.3.3.vi Ownership of Assets

The household is deprived if it does not own more than one of these assets: radio, TV, telephone, computer, animal cart, bicycle, motorbike, or refrigerator; and does not own a car or truck.

In the case of the indicator for assets, the criteria for the car or truck ownership acts as an exclusion criteria. Therefore, even if a household does not have a radio, television, telephone, computer, animal cart, bicycle, motorbike, or refrigerator, but has either a car or a truck, then the household will be treated as non-deprived.

3.3.3.vii Bank Account

No household member has a bank account or a post office account.

The indicator for bank accounts is an additional indicator in India's national MPI. The ownership of a bank account or post office account is the key to financial inclusion of the hitherto unbanked households. The access of a household to a bank account is critical for availing the benefits of several flagship government programs aimed at reduction of poverty, increasing access to education, and creation of livelihoods - which often utilize direct benefit transfers. Bank accounts also play an important role in the delivery of public services, access to institutionalized credit and also act as long-term savings instruments - either through self-deposits or through institutionalized savings schemes.

Extensive evidence suggests that there exists a strong and positive correlation between access to financial services and improved capabilities and functionings. Empirical studies that have analyzed spatial data have cited significant correlation between areas with lower banking access and higher or relatively severe incidences of poverty (Iqbal, Roy, & Alam, 2020). Other studies which have probed demographic datasets have concluded that financial inclusion plays an important role in preventing a household's exposure to future poverty while also aiding in sustained escapes from poverty, especially female-headed households (Koomson, Villano, & Hadley, 2020).

These factors necessitate the inclusion of an indicator pertaining to financial inclusion in India's national MPI not only to identify the geographical regions and population sub-groups where immediate intervention is required but also to ensure that the efforts to fast-track financial inclusion in India are sustained.

The SDG target 8.1 focuses on strengthening the capacity of domestic financial institutions to encourage and expand access to banking and financial services for all. The inclusion of the indicator for bank accounts thus allows for the national MPI to have a larger coverage of and increased cross-linkages with the SDGs.

At the global front, the national MPIs of Rwanda and Sierra Leone also include indicator for bank accounts with the former having included it in a new dimension titled as "Social Services and Economic Inequality" and the latter having kept it in the dimension for "Standard of Living".

3.4 Computing the MPI

As stated previously, the process of computing the MPI is divided into two distinct stages – identification and aggregation. Identification involves obtaining the deprivation score for every individual followed by censoring of deprivation scores to identify the multidimensionally poor for a given cutoff. Aggregation involves the estimation of two partial indices, headcount ratio and intensity, the product of which provides us with the MPI. Each of the aforementioned concepts has been detailed in the following paragraphs.

3.4.1 Identifying the poor

Based on the AF methodology, identification of the poor is dependent on a set of within-indicator deprivation cutoffs as well as an across-indicators deprivation cutoff (hence the term dual-cutoff approach). The cutoffs within indicators (also known as the first-order cutoff) are used to determine the deprivation score while the across-indicator cutoff (also known as the second-order cutoff) is used to finally determine who is multidimensionally poor. Both concepts have been detailed in the following sections.

3.4.1.i Deprivation Score

Each individual (and in extension everyone in the same household), is first marked as deprived (denoted by 1) or not deprived (denoted by 0) in each of the indicators based on their achievement (or lack thereof) in the respective first order cutoffs for each indicator.

For example, if an 18-year-old individual (referred to as A for the sake of simplicity) has 3 years of schooling, she does not meet the first order cutoff for the indicator on years of schooling (any individual aged 10 years or older must have at least 6 years of schooling). Therefore, A is considered deprived in the indicator for years of schooling and assigned a score of 1 for that indicator. Conversely, individual B has 7 years of schooling and is 12 years old, therefore B is assigned a score of 0 for the indicator on years of schooling. This process is repeated for each indicator until individuals A and B have been assigned a score for all indicators.

The next step is to determine the counting vector also known as the deprivation score for the individual. The deprivation score is the sum of the weighted status of all the indicators for an individual.

Extending the previous example, individual A is deprived in the indicator for years of schooling. The weighted status of the indicator for A would then be 1 (the number assigned to her denoting that she is

Note to the Reader

In order to facilitate ease of reading, the section on the computation of the MPI has been divided into two columns, the left column provides the descriptive overview of the process of arriving at India's national MPI and its various partial indices while the right column provides the associated mathematical notations and illustrations for the concepts provided in the left column.

Steps in Computing the MPI

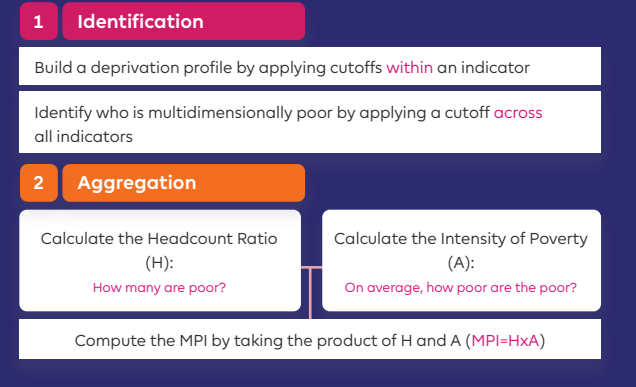

Deprivation Status

If the achievement of an individual i in indicator j is denoted by x_{ij} , the first order cutoff for indicator j is denoted by z_j , and the status of the individual is denoted as g_{ij}^0 , then

$$g_{ij}^0 = 1 \text{ if } x_{ij} < z_j \text{ \& } g_{ij}^0 = 0 \text{ otherwise for all } i=1,2,\dots,n \text{ \& } j=1,2,\dots,d$$

Example: Finding g_{ij}^0 for Individual A

Individual	Indicator	Deprived?	Status (g_{ij}^0)
A	Has 6 years of schooling	No	0
	Does not have 6 years of schooling	Yes	1

deprived) multiplied by 1/6 (which is the weight assigned to the indicator for years of schooling. Thus, A's weighted status for indicator on years of schooling would be 1/6 or 0.166. Following this, the weighted status for individual B would be 0. This is repeated for all the indicators following which the weighted scores are added, giving us the deprivation scores for A and B. Because the weight structure follows the AF methodology, the sum of the relative weights of all the indicators equals to 1.

3.4.1.ii Poverty Cutoff

The second-order cutoff (k), defined in the AF methodology as the poverty cutoff is the deprivation score which is the identifier for multidimensional poverty. Individuals with a deprivation score greater than or equal to the second-order cutoff are identified as multidimensionally poor.

For example, if the second-order cutoff is 0.33 and individual A has a deprivation score of 0.54, then she is considered multidimensionally poor. Likewise, if individual B has a deprivation score of 0.28, she will not be considered multidimensionally poor even though she has a non-zero deprivation score.

India for its national MPI has adopted the second-order cutoff of 0.33 which is also the standard cutoff used globally. Thus, for an individual to be considered as multidimensionally poor, she should be deprived in at least 1/3rd of the weighted indicators.

It is at this juncture that the potential of the AF methodology is realized. The union method of multidimensional poverty identification considers an individual to be poor if she is deprived in even one indicator – leading to overestimation, while the intersection method only considers an individual as poor if she is deprived in all indicators, leading to underestimation. Neither of these provides any useful insights to a policy maker. The AF methodology, with its dual cutoff approach thus provides a realistic middle ground for poverty estimation.

3.4.1.iii Censoring

Following the computation of the deprivation scores for all individuals, those individuals for whom the score is less than the second order cutoff, is replaced with 0. This step is known as censoring in multidimensional poverty estimations.

Following our example, the deprivation score of individual A (0.54) will remain unaltered while the score of individual B (0.28) will be replaced with 0.

Counting Vector and Deprivation Score

The counting vector for individual i up to the j^{th} indicator (denoted by c_i), also known as deprivation score, is their status in each indicator (g_{ij}^0) multiplied by the weight (w_j) assigned to that indicator. The deprivation score (or weighted deprivation) of individual i can thus be denoted as:

$$c_i = w_1 g_{i1}^0 + w_2 g_{i2}^0 + \dots + w_j g_{ij}^0 \text{ or } c_i = \sum_{j=1}^d w_j g_{ij}^0 \text{ where } \sum_{j=1}^d w_j = 1$$

Example: Calculating the Deprivation Score for Individual A

Indicator	Deprived?	Status (g_{ij}^0)	Weights	Score ($w_j g_{ij}^0$)
Nutrition	Yes	1	X 1/6	= 0.16
Child & Adolescent Mortality	No	0	X 1/12	= 0
Maternal Health	Yes	1	X 1/12	= 0.08
Years of Schooling	Yes	1	X 1/6	= 0.16
School Attendance	No	0	X 1/6	= 0
Cooking Fuel	Yes	1	X 1/21	= 0.04
Sanitation	No	0	X 1/21	= 0
Electricity	No	0	X 1/21	= 0
Drinking Water	No	0	X 1/21	= 0
Housing	Yes	1	X 1/21	= 0.04
Assets	No	0	X 1/21	= 0
Bank Account	No	0	X 1/21	= 0
Deprivation Score (c_i)				= 0.48

Applying the Poverty Cut-off

The identification function for multidimensional poverty is denoted by p . The function p is dependent on the deprivation status of an individual (x_i) given the cutoffs within an indicator (z) as well as on the cutoffs across indicators (k) and is therefore represented by: $p_k(x_i; z) = 1$ if $c_i \geq k$ and $p_k(x_i; z) = 0$ otherwise. Therefore, the function p considers an individual i as multidimensionally poor when her deprivation score (c_i) is greater than or equal to the second-order cutoff (k).

Example: Applying the Poverty-Cutoff

Individual	Deprivation Score (c_i)	Higher than 0.33? ($c_i \geq k$)	Is MPI Poor?	Score $p_i(x_i; z)$
Individual A	0.48	Yes	Yes	1
Individual B	0.20	No	No	0

Censored Deprivation Scores

Censored scores are denoted as $c_i(k)$ to differentiate them from deprivation scores c_i . Thus, if $c_i < k$, then $c_i(k) = 0$ and if $c_i \geq k$ then $c_i(k) = c_i$. Thus, $c_i(k)$ is the deprivation score of the multidimensionally poor.

Example: Censoring in MPI

Individual	Deprivation Score (c_i)	Higher than 0.33? ($c_i \geq k$)	Is MPI Poor?	Censored Deprivation Score ($c_i(k)$)
Individual A	0.48	Yes	Yes	0.48
Individual B	0.20	No	No	0

3.4.2 Headcount Ratio

Following the identification of multidimensionally poor individuals, the next step is to determine the proportion of multidimensionally poor individuals in the total population. This is known as the headcount ratio of multidimensional poverty or the incidence of poverty and is the first of two partial indices used to determine the MPI. The headcount ratio (denoted by H) answers the question ‘how many are poor?’ India’s national MPI identifies 25.01 percent of the population as multidimensionally poor.

Headcount Ratio

$$H = \frac{q}{n}$$

where q is the total number of multidimensionally poor individuals identified (i.e., the total number of individuals for whom $p_x(x_i; z) = 1$) and n is the total population. In this report, the headcount ratio has been reported as a percentage ($H \times 100$).

3.4.2.i Uncensored (Raw) Headcount Ratio

While the headcount ratio (H) provides the proportion of multidimensionally poor individuals in the population, the uncensored headcount ratio (denoted by h_j) provides the proportion of individuals who are deprived in an indicator j irrespective of whether they are multidimensionally poor or not.

Uncensored Headcount Ratio

$$h_j = \frac{1}{n} \sum_{i=1}^n g_{ij}^0$$

where $\sum_{i=1}^n g_{ij}^0$ denotes the sum of the deprivation status up to the i^{th} individual for the indicator j and n is the total population. In this report, the uncensored headcount ratios have been reported as percentages ($h_j \times 100$).

The uncensored headcount ratios of the indicators in India’s MPI have been provided in Figure 2. Each bar represents the percentage of India’s population who are deprived in that indicator.

3.4.2.ii Censored Headcount Ratio

Akin to its uncensored counterpart, the censored headcount ratio (denoted by $h_j(k)$) provides the proportion of individuals who are multidimensionally poor and deprived in an indicator j .

Censored Headcount Ratio

$$h_j(k) = \frac{1}{n} \sum_{i=1}^n g_{ij}^0(k)$$

where n is the total population, and $g_{ij}^0(k)$ is the censored deprivation score of individual i in indicator j using a second-order cutoff (k) of 33.33 percent. In this report, the censored headcount ratios have been reported as percentages ($h_j(k) \times 100$).

The censored headcount ratios of the indicators in India’s MPI have been provided in Figure 3. Each bar represents the percentage of individuals who are multidimensionally poor and are deprived in that indicator.

3.4.3 Intensity of Poverty

The intensity of poverty (denoted by A) is the average proportion of deprivations which is experienced by multidimensionally poor individuals. It is the average deprivation score of all multidimensionally poor individuals. A is the second partial index used in the construction of the MPI and answers the question how poor are the poor?

Intensity

$$A = \frac{1}{q} \sum_{i=1}^q c_i(k)$$

Where $c_i(k)$ is the censored deprivation score (i.e. deprivation score of multidimensionally poor individuals) up to the i^{th} individual and q is the number of multidimensionally poor individuals.

3.4.4 The MPI

The Multidimensional Poverty Index reflects both the incidence and the intensity of multidimensional poverty. The index (denoted by M_0) is the product of the two partial indices, the headcount ratio (H) and intensity (A) of multidimensional poverty. This can also be defined as the share of population that is multidimensionally poor adjusted by the intensity of deprivation.

Multidimensional Poverty Index

$$M_0 = H \times A$$

$$\text{or } H \times A = \frac{q}{n} \times \frac{1}{q} \sum_{i=1}^q c_i(k) = \frac{1}{n} \sum_{i=1}^q c_i(k) = \frac{1}{n} \sum_{i=1}^q \sum_{j=1}^d w_j g_{ij}^0(k)$$

The MPI, therefore, is the share of weighted deprivations faced by multidimensionally poor individuals divided by the total population. The MPI is therefore known as the adjusted headcount ratio.

Figure 2: Uncensored Headcount Ratio

Percentage of the total population of India who are deprived in each indicator

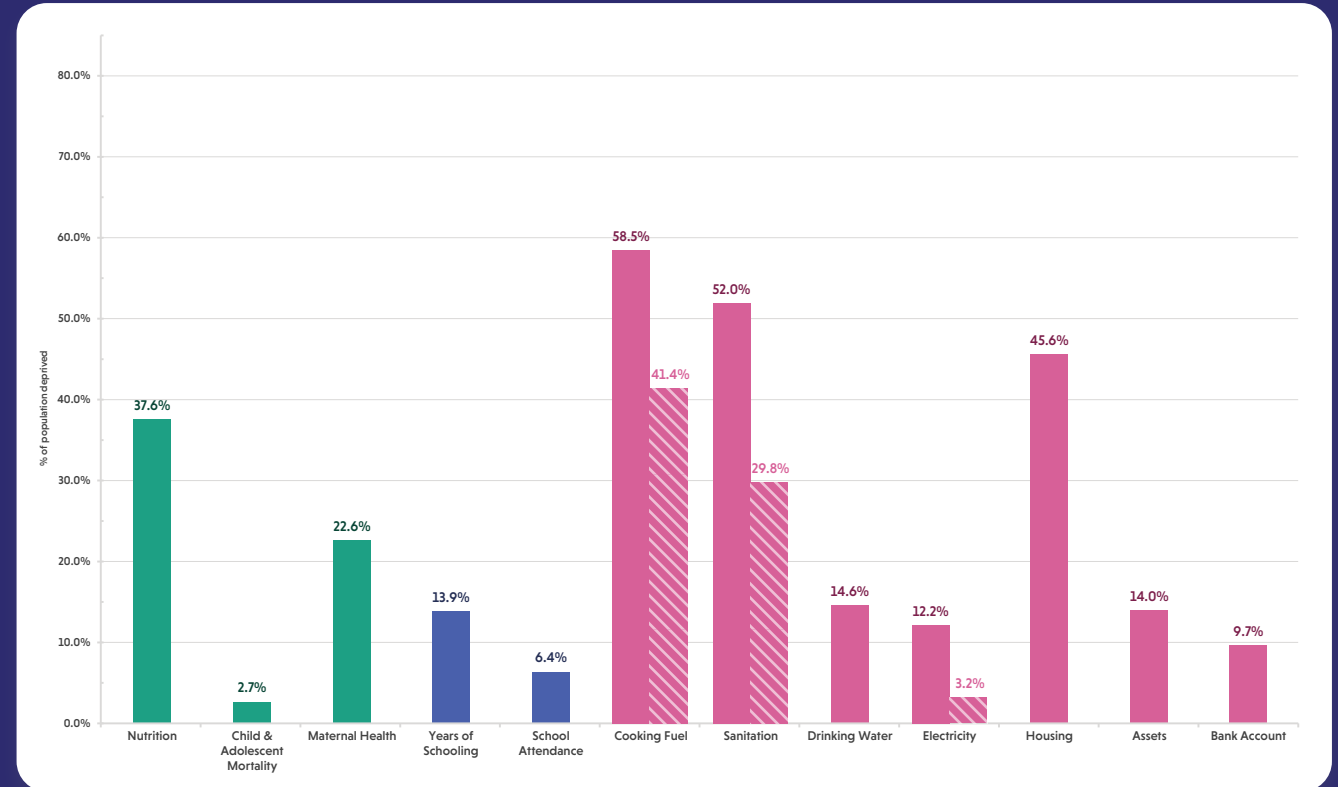

Note on comparison: The striped bars denote the provisional estimates for the uncensored headcount ratio based on the data available in the NFHS-5 India Factsheet (2019-20).

Figure 3: Censored Headcount Ratio

Percentage of total population of India who are multidimensionally poor and deprived in each indicator

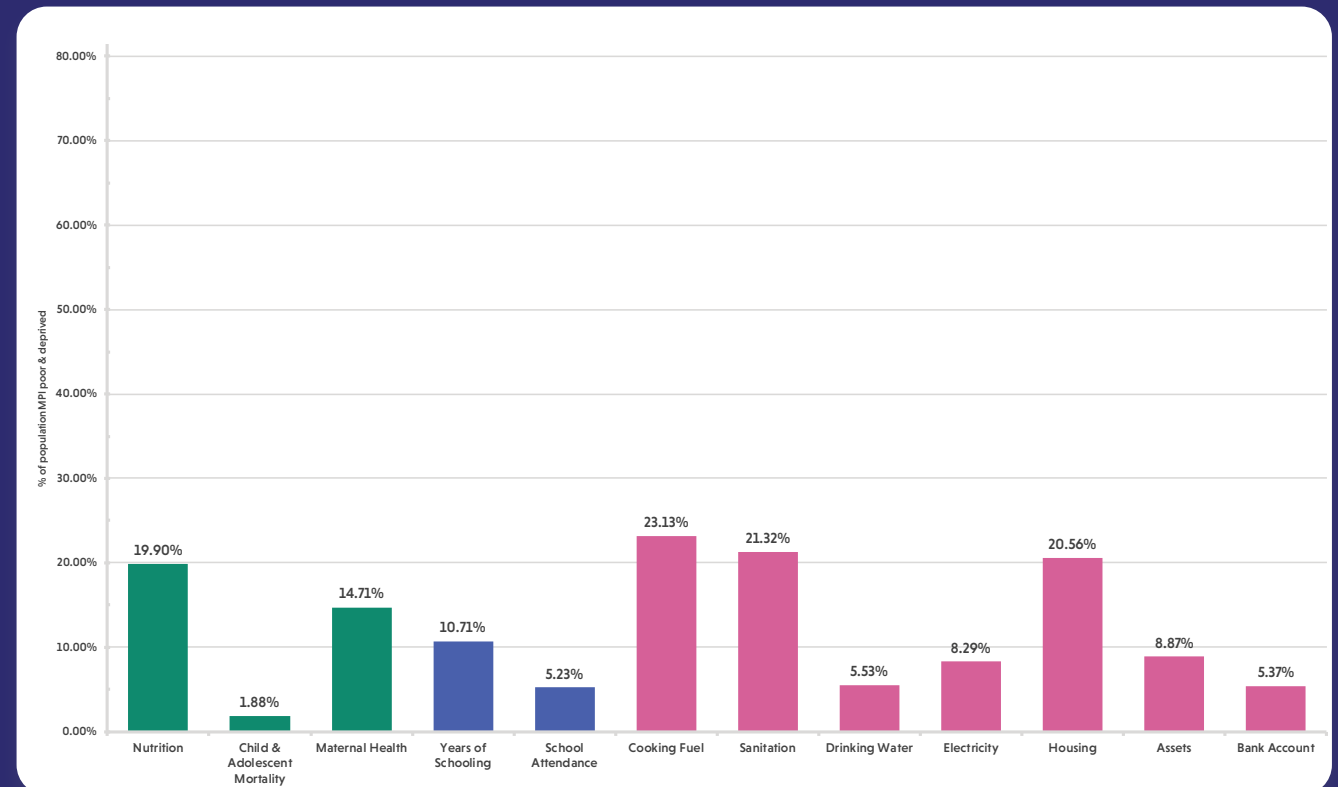

Dimension: Health (Green), Education (Blue), Standard of Living (Pink), NFHS-5: Standard of Living (Striped Pink)

3.4.4.i Why is the adjustment important?

An understandable question at this point would be as to why the adjustment (using the intensity of poverty) is required when the headcount ratio already identifies who is multidimensionally poor.

Traditionally, poverty measures (such as poverty lines) would utilize a single threshold to determine if an individual was poor or not. However, this would only convey the information regarding number of people in poverty but not the extent of their poverty.

Therefore, any change in the level of deprivations (for better or for worse) faced by an individual in poverty would not affect the poverty measure unless the change was substantial enough to make the individual cross the determined poverty threshold.

To put it in simpler terms, traditional poverty measures would remain unaltered if an individual who is already poor became poorer, or an individual who is poor became less poor but not enough to cross the

poverty line. This means that these measures do not adhere to the axiom of dimensional monotonicity in poverty measurement i.e., if the number of deprivations faced by poor individuals decreases, then the overall poverty measure should also decrease and vice versa.

M_0 (or the MPI) estimated by the AF methodology is dependent both on the headcount ratio as well as the intensity of poverty, and therefore may change if the headcount ratio decreases/ increases (i.e. the absolute number of people in poverty decreases/ increases) or if the deprivations faced by multidimensionally poor individuals decrease/ increase (which may happen without changing the headcount ratio). Therefore, the MPI adheres to the axiom of dimensional monotonicity.

Thus, for policy makers the MPI presents a responsive measure that improves not only when the absolute number of individuals in poverty decreases, but also when the severity of poverty experienced by a multidimensionally poor individual decreases.

3.5 Deconstruction of Estimates & Indicators

One of the defining characteristics of the AF methodology is sub-group decomposability, i.e. breaking down estimates by sub-groups such as geographical region and population groups. The AF methodology also allows for deconstruction by indicators that can allow the determination of the contribution of each indicator to the MPI. This contribution can be determined for the total population as well as for each sub-group. This ability to “drill-down” through the estimates lends importance to the MPI at every administrative level in India, from the Union Government, the State Government and even the district administration.

3.5.1 Estimates by geographical level and population sub-groups

In order to arrive at the estimates for the headcount ratio, intensity and the adjusted headcount ratio (and the sub-components under the same), each sub-group is treated as the total population over which the estimates are computed.

For example, when computing the estimates for District i , we will take all households in District i and compute the MPI like we would do for the total population, i.e., we will carry out the end to end process of assigning deprivation scores, applying the second-order cutoff, determining who is multidimensionally poor and compute the aggregate estimates for only the population in District i .

Similarly, if we would like to look even further and determine the estimates for the rural areas within District i , then we would carry out the identification and aggregation process for only the population living in the rural area within District i .

It would be prudent to note that a simple average of sub-group estimates will not provide the estimate for the parent group. Thus, taking the average of district MPIs for a state will not provide the state MPI, nor will taking the average of state MPIs provide the national MPI. Only the population weighted sum of the sub-group MPIs will provide the MPI for the larger group it is a part of.

3.5.2 Contribution of Indicators

The MPI can be deconstructed into its component censored indicators. Therefore, we can not only look at the MPI for a certain sub-group, but we can also look at the factors (i.e., indicators) which are contributing to multidimensional poverty for that sub-group.

Disaggregations in this Report

The Baseline Report on the MPI Provides:

National, State and District level estimates of Headcount Ratio, Intensity and the MPI based on the NFHS-4.

Uncensored and Censored Headcounts for 12 indicators of the national MPI up to the level of the Districts

Contribution of each of the 12 indicators to India's MPI Score up to the level of the Districts

Headcount Ratio, Intensity and the MPI for Urban and Rural areas upto the level of the Districts

Estimates for a Region: Example, Headcount Ratio

$$H_i = \frac{q_i}{n_i}$$

where q_i is the total number of multidimensionally poor individuals in region i , where i can be any region of interest such as a State, a District, and even urban or rural areas within a selected State or District. Intensity of poverty will then include the average deprivations experienced by the multidimensionally poor individuals in region i .

Dissaggregation by Urban and Rural Areas

Let us assume that the MPI for District i is MPI_i and the MPI for the urban and rural areas within District i is MPI_{iu} and MPI_{ir} , therefore,

$$MPI_i = \frac{n_{iu}}{n_i} MPI_{iu} + \frac{n_{ir}}{n_i} MPI_{ir}$$

Where n_i denotes the total population in District i , n_{iu} is the population living in the urban areas of District i , and n_{ir} is the population living in the rural areas of District i assuming that $n_i = n_{iu} + n_{ir}$.

Dissaggregation by Districts

Taking the above example forward, if we wish to arrive at the MPI for India from the MPI of the 640 districts in India's national MPI, then:

$$MPI_c = \frac{n_1}{n} MPI_1 + \frac{n_2}{n} MPI_2 + \dots + \frac{n_i}{n} MPI_i$$

$$\text{or } MPI_c = \frac{1}{n} \sum_{i=1}^{640} n_i MPI_i$$

Where, MPI_c and n are India's MPI and population respectively, MPI_i and n_i are the MPI and population for the i^{th} district with i taking a value up to 640, equivalent to the number of districts in the country as of 2011.

Example: Calculating the Headcount Ratio, Intensity and MPI for 3 Households

Indicator	HH1	HH2	HH3	Weights	=	HH1	HH2	HH3
	7 members Status (g_{ij}^*)	5 members Status (g_{ij}^*)	4 members Status (g_{ij}^*)			Score ($w_j g_{ij}^*$)	Score ($w_j g_{ij}^*$)	Score ($w_j g_{ij}^*$)
Nutrition	1	1	0	X 1/6	=	0.16	0.16	0
Child & Adolescent Mortality	0	0	1	X 1/12	=	0	0	0.08
Maternal Health	1	1	1	X 1/12	=	0.08	0.08	0.08
Years of Schooling	1	1	0	X 1/6	=	0.16	0.16	0
School Attendance	1	0	0	X 1/6	=	0.16	0	0
Cooking Fuel	1	1	1	X 1/21	=	0.04	0.04	0.04
Sanitation	1	0	0	X 1/21	=	0.04	0	0
Electricity	0	0	0	X 1/21	=	0	0	0
Drinking Water	0	0	0	X 1/21	=	0	0	0
Housing	1	1	0	X 1/21	=	0.04	0.04	0
Assets	0	0	0	X 1/21	=	0	0	0
Bank Account	0	0	0	X 1/21	=	0	0	0
Deprivation Score (c_i)						0.68	0.48	0.20
Censored Deprivation Score ($c_i(k)$)						0.68	0.48	0

Members of HH1 and HH2 are multidimensionally poor

Headcount Ratio

The Headcount Ratio is computed by dividing the total number of multidimensionally poor (q) by the total population (n)

$$H = \frac{q}{n} = \frac{7+5}{7+5+4} = \frac{12}{16} = 0.75$$

In this illustration, 75% of individuals are multidimensionally poor

Intensity of Poverty

The Intensity of multidimensional poverty is computed by summing the weighted deprivation scores of all the MPI poor divided by the total number of MPI poor

$$A = \frac{1}{q} \sum_{k=1}^n c_i(k) = \frac{0.68 \times 7 + 0.48 \times 5}{7+5} = 0.596$$

On an average, an MPI poor individual is deprived in 59% of weighted indicators

Multidimensional Poverty Index

The MPI score is the product of the headcount ratio and intensity. It is known as the adjusted headcount ratio

$$MPI = H \times A = 0.75 \times 0.596 = 0.447$$

The contribution of indicators is determined by dividing the weighted censored headcount ratio for each indicator by the MPI. This is multiplied by 100 to arrive at the percentage contribution.

Analogous to the process of disaggregation by geographical and population sub-groups, the contribution of each region (e.g. how much does a district contribute to the national figure) or of each population group (e.g. how much does female/male poverty contribute to the national figure) can be computed through the method illustrated, where the weighted censored headcounts is replaced by the population weighted MPI for the sub-group.

3.5.2.i Why is looking at contributions important?

The contribution of an indicator provides an insight into the relative deprivation in a particular indicator based on the weight attached to that indicator. When looking at the censored or uncensored headcount ratios, we can gauge, in absolute terms, how many individuals in the total population are deprived in an indicator (for uncensored) and how many multidimensionally poor individuals are deprived in an indicator (for censored).

However, a high percentage of absolute deprivation in an indicator may not result in a high MPI. While the number of individuals experiencing joint deprivations

Determining the Contribution of an Indicator

The process for determining the contribution of an indicator is a derivative of the fact that the sum of weighted censored headcount ratios for all indicators provides us with the MPI.

As shown earlier, the censored headcount ratio is represented as $h_j(k)$ where j is the indicator and k is the second-order cutoff at which the censoring was done. Therefore,

$$MPI_c = w_1 h_1(k) + w_2 h_2(k) + \dots + w_j h_j(k)$$

$$\text{or } MPI_c = \sum_{j=1}^{12} w_j h_j(k)$$

Where, MPI_c is India's MPI, w_j is the weight of the j^{th} indicator with j taking a value up to 12 - equivalent to the number of indicators in India's national MPI. Thus, the contribution of each indicator j is,

$$\text{Contribution}_j = \frac{w_j h_j(k)}{MPI_c} \times 100$$

Dimension	Indicator	Uncensored Headcount	Censored Headcount (CH)	Weight (W)	Contribution
Health	Nutrition	37.60%	19.90%	1/6	28.14%
	Child-Adolescent Mortality	2.69%	1.88%	1/12	1.33%
	Maternal Health	22.59%	14.71%	1/12	10.40%
Education	Years of Schooling	13.88%	10.71%	1/6	15.14%
	School Attendance	6.40%	5.23%	1/6	7.39%
Standard of Living	Cooking Fuel	58.48%	23.13%	1/21	9.34%
	Sanitation	51.97%	21.32%	1/21	8.61%
	Drinking Water	14.60%	5.53%	1/21	2.23%
	Electricity	12.16%	8.29%	1/21	3.35%
	Housing	45.65%	20.56%	1/21	8.31%
	Assets	13.97%	8.87%	1/21	3.58%
	Bank Account	9.66%	5.37%	1/21	2.17%
MPI (M_j) = Sum of (CH × W) = 0.118					

FIGURE 4: CONTRIBUTION OF INDICATORS TO INDIA'S MPI SCORE

across multiple indicators is one of the determinant factors of the MPI, the weights assigned to those indicators also play an important role. In order to understand this with more clarity, we can look at Figure 4 that portrays the uncensored headcount, censored headcount, and contribution for each indicator in India's national MPI.

Taking the case of the indicator for maternal health, one can see that the uncensored headcount (i.e., percentage of total population) deprived is 22.59 percent. Similarly, 14.71 percent of multidimensionally poor individuals are deprived in maternal health. However, the contribution of the indicator to the MPI is 10.40 percent. Similarly, for the indicator for years of schooling, the converse can be observed with both censored and uncensored headcounts being lower than the contribution to the MPI score. Therefore, in order to arrive at an objective assessment of poverty it is important to consider all three factors:

- I. The uncensored headcount gives us the absolute number of individuals who are deprived in an indicator; it gives us the status of deprivations among the entire population.
- II. The censored headcount gives us the proportion of individuals who are multidimensionally poor and deprived in an indicator; it gives us the composition of deprivations among the multidimensionally poor.
- III. The contribution of an indicator gives us the percentage contribution of an indicator to the overall MPI considering the weights attached to each indicator.

From the point of view of a policy maker, the uncensored headcount outlines the broader priorities for intervention required for the benefit of the entire population, the censored headcount outlines the immediate priorities required for the benefit of the multidimensionally poor population, and the contribution outlines where interventions would lead to the reduction of the overall MPI of the population.

3.6 The Data Source & Unit of Analysis

The MPI captures the multiple deprivations faced by an individual and by extension, a household. These deprivations lie across a broad spectrum of domains such as health, education, access to basic infrastructure, and ownership of assets, to name a few. The aim of the MPI is therefore to identify the various set of indicators in which an individual is deprived at the same time. Thus, the prerequisite for the construction of the MPI is that all the data required for it, must come

from the same single survey, otherwise the creation of household deprivation profiles will not be possible. Therefore, it is neither possible nor feasible to collate data on a single household from several different surveys i.e., health indicators from the different rounds of National Sample Surveys, education indicators from the National Achievement Surveys etc.

3.6.1 The National Family Health Survey

The globally established practice is to use the Demographic and Health Surveys (DHS) in countries where it is available, for the computation of the MPI. This has several benefits, as the DHS allows for cross-country comparisons, can be disaggregated at multiple levels by geography or by population sub-groups, and most importantly, collects data across all the dimensions critical to the computation of the MPI. The DHS for India is the National Family Health Survey (NFHS), which is conducted by the International Institute for Population Sciences (IIPS) under the aegis of the Ministry of Health and Family Welfare (MoHFW), Government of India. This is the baseline report for India's national MPI, and has been computed using the data from the 4th round of the NFHS conducted in 2015-16. The NFHS-4 captures the data for 28,69,043 individuals across 6,28,892 households. The data is representative at the national, state and district levels, and can be further disaggregated into urban and rural areas to provide granular estimates. The NFHS covers all States and Union Territories and provides data for 640 administrative Districts defined in the 2011 census.

The national MPI will be updated upon the release of the data for the 5th round of the NFHS conducted in 2019-20.

3.6.2 The Unit of Identification & Analysis

The unit of identification, i.e., the entity that is identified as poor or non-poor for India's national MPI is the household. The information for all members in a household is considered altogether. Therefore, all members in a household are assigned the same deprivation scores. This also acknowledges the intra-household positive or negative externalities in factors such as nutrition, maternal health and education.

The unit of analysis i.e., the unit for analyzing and reporting of the results is the individual. Therefore, the headcount ratio provides the percentage of individuals who are poor rather than the percentage of households who are poor. This approach treats every individual as equal in terms of reporting and differential treatment of the deprivations faced by individuals within the same household.

CHAPTER 4

WAY FORWARD REFORMS & PROGRESS

This baseline National MPI Report and Dashboard is a landmark first step in bringing multidimensional poverty as a tool to the policy table at the national and subnational levels in India. It is expected that the report will play an instrumental role in sensitizing government, researchers, civil society, citizens, and other stakeholders on the need for and importance of MPI as a powerful policy instrument. At the higher levels, MPI could be used as an input to the design of development policies schemes, budget allocations, and target setting. At the lower levels, for instance, of that of district, MPI could decide priority of execution and delivery. With every revision of MPI based on new survey data, actions could be redesigned to shift focus to those who need it the most. NITI Aayog will play a key role in charting this path and supporting the stakeholders in their actions, through the following approaches.

4.1 Trend analysis based on estimates from NFHS-5

While this report is an indispensable first step in mainstreaming MPI, it is based on a dataset which is five years old. The success of numerous development interventions in the recent past have resulted in progress in key parameters on health, education, and standard of living. For instance, saturation of village electrification and toilets was achieved in 2018 and 2019, respectively. The NFHS-5, conducted during

2019-20, is expected to capture the progress achieved in these areas. The unit-level data of the survey required for MPI estimations is likely to be published before the end of 2021, based on which the national MPI figures will be revised, at the national, State/UT, and district levels. A trend analysis, using the two datasets, will also be carried out. This will clearly point out areas of focus for the near future. The decision to conduct subsequent National Family Health Surveys once in every three years will increase the frequency of MPI revisions and reduce the lag in the reflection of development outcomes in poverty estimates. A higher frequency of NFHS will also address the issue of stagnation of India's global rankings in MPI and reflect the improvements adequately. Corresponding to the revision of MPI estimates, the MPI dashboard, which will present national, State, and district-level MPI and related figures, will be updated.

4.2 Reform action plan for the States/UTs

Between two consecutive NFH Surveys, focused government action to fill the gaps and reduce deprivations will result in improved outcomes. The reform action plan is a tool designed to support the States in this crucial endeavor. The plan maps the government schemes and policies which have a direct bearing on the health, education, and living standards outcomes which MPI captures, to each national MPI indicator. Further, the plan also identifies indicators under these

schemes and programmes whose achievements are directly and positively correlated with MPI outcomes. This implies that progress, as measured by these indicators, will result in improvement of the corresponding national MPI indicators. To demonstrate, one of the indicators in the reform action plan, under the "nutrition" indicator of national MPI, is "number of Anganwadi Centres having weighing scales as a proportion of total number of Anganwadi Centres", which is mapped to the ICDS scheme. Improvement as measured under this indicator will result in better monitoring of nutritional outcomes by the AWCs which will in turn trigger action to improve nutrition, whose success will consequently bring about reduction in levels of malnutrition. This change will result in reduction of deprivation under the "nutrition" indicator of the national MPI, leading to a better MPI score, *ceteris paribus*.

While NITI Aayog has prepared a template for the reform action plan through consultations with central ministries, it is important to note that the States are being encouraged to suitably modify it, taking into account their realities, development challenges, and priorities. Though national MPI measures outcomes, the reform action plan will invariably consist of administrative and input indicators. The idea is that these input indicators will act as high-frequency proxies for the outcome indicators. In the coming months, NITI Aayog aims to support the States in developing effective reform action plans which will periodically capture progress under development programmes and schemes, and contribute to reduction in deprivations and multidimensional poverty.

4.3 Progress dashboard

While the periodic NFH Surveys will measure outcomes and will be used for revising MPI estimates, there is a need to strengthen implementation which will eventually result in improved outcomes. To monitor the progress of the implementation, the Development Monitoring and Evaluation Office (DMEO), an attached office under NITI Aayog, is in the process of developing a progress dashboard.

This dashboard will track the progress of the reforms implemented by the States to improve outcomes which will eventually reflect in reduced multidimensional poverty. Though this dashboard will not monitor outcomes directly, nevertheless it plays a crucial role, as the implementation of reform actions by the States is the only way the country can achieve faster poverty reduction and correspondingly a better position in global MPI rankings.

4.4 Technical support to States

While NITI Aayog will continue to estimate and publish MPI figures based on NFHS data periodically, the States are encouraged to pursue analysis at multiple levels. Household surveys could be designed and carried out to estimate MPI at block or district levels, with higher frequency. This will offer insights into block-level estimates, which are not possible from NFHS owing to its sample design and size and deliver more frequent estimations at the district levels. The experience of the Government of Andhra Pradesh, which carried out a household survey in 2016 exclusively to estimate MPI at the State and district levels is an example in this regard. NITI Aayog has in-house capabilities and will be willing to offer technical support to the States, should they be interested in surveys for this purpose. This support could include design of indicators, sampling design, questionnaire development, training of enumerators, data cleaning, processing, and analysis, report structuring, and action plan for improvement. On one hand, this support will result in disaggregated and more frequent MPI estimates and corresponding action plans for poverty reduction, while on the other hand, it will contribute significantly to improving state capacity in poverty estimation, monitoring, and reduction.

While the aforementioned are the clear actions planned for the near future to further mainstream MPI as a powerful policy tool at the national and subnational levels, the long-term actions will depend on how the project and its associated initiatives will unfold. Depending on the acceptance at various levels, NITI Aayog will accordingly design and implement or support further initiatives to fast track the adoption of MPI. Some of this could include State-specific MPI reports, focus on disaggregated MPI etc. The utility, relevance and acceptability of a national MPI as a powerful policy tool for fast tracking development and leaving no one behind at the national and local levels, will eventually shape the discourse on developmental policy in the coming days in the country as much as in the global arena.

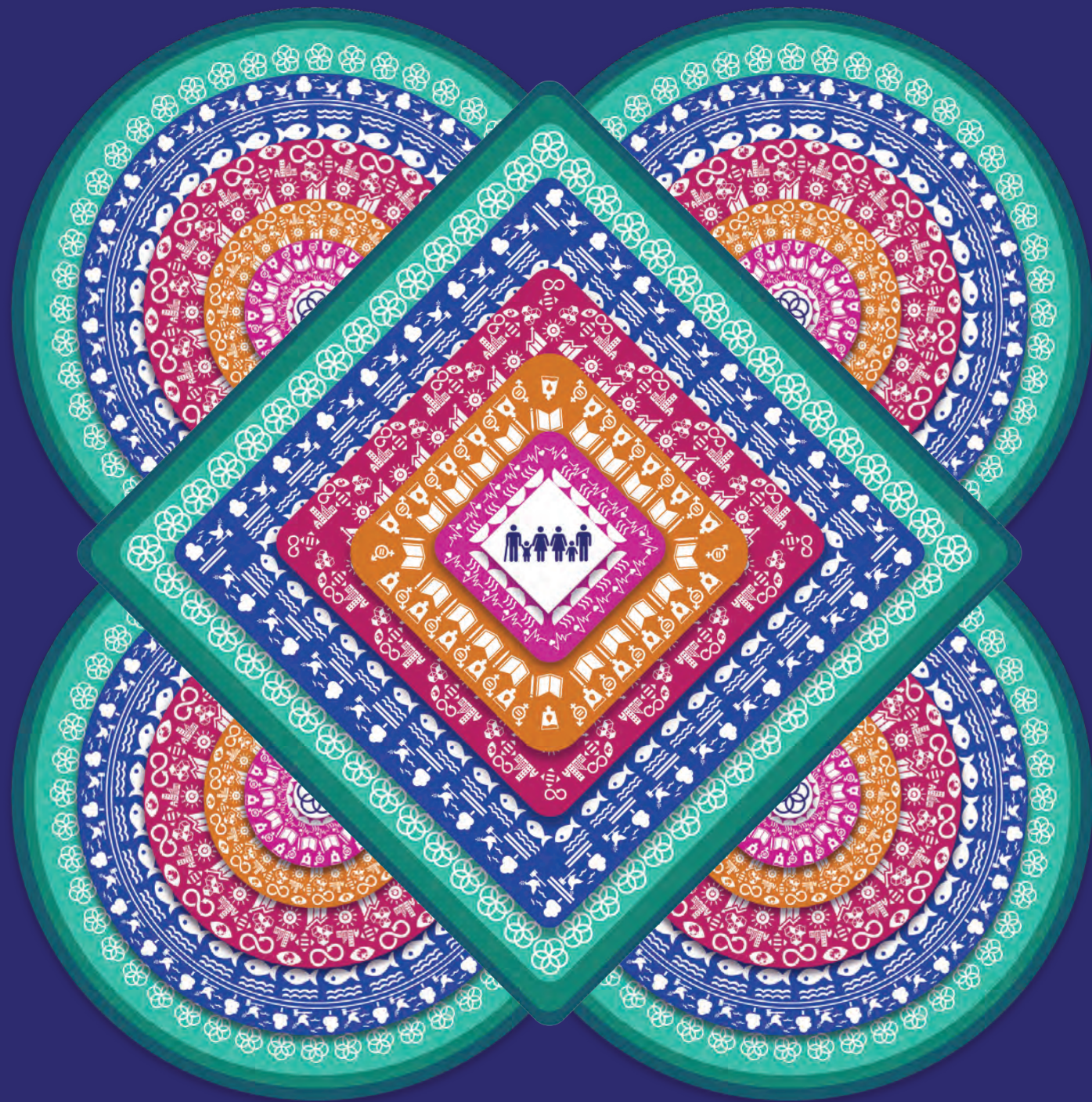

SECTION
III
NATIONAL
&
STATE/UT RESULTS

India

A snapshot of multidimensional poverty in India



Overview

India Headcount Ratio, Intensity and MPI

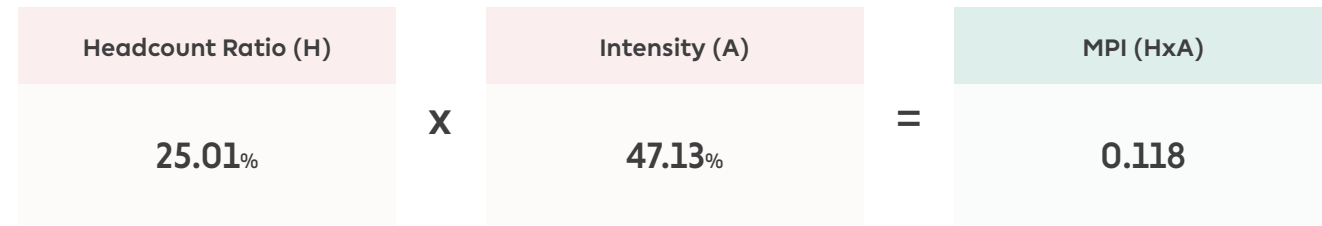

Rural			Urban		
Headcount Ratio	Intensity	MPI	Headcount Ratio	Intensity	MPI
32.75%	47.38%	0.155	8.81%	45.25%	0.04

India: Indicator-wise Contribution to the MPI

Percentage contribution of each indicator to the MPI score

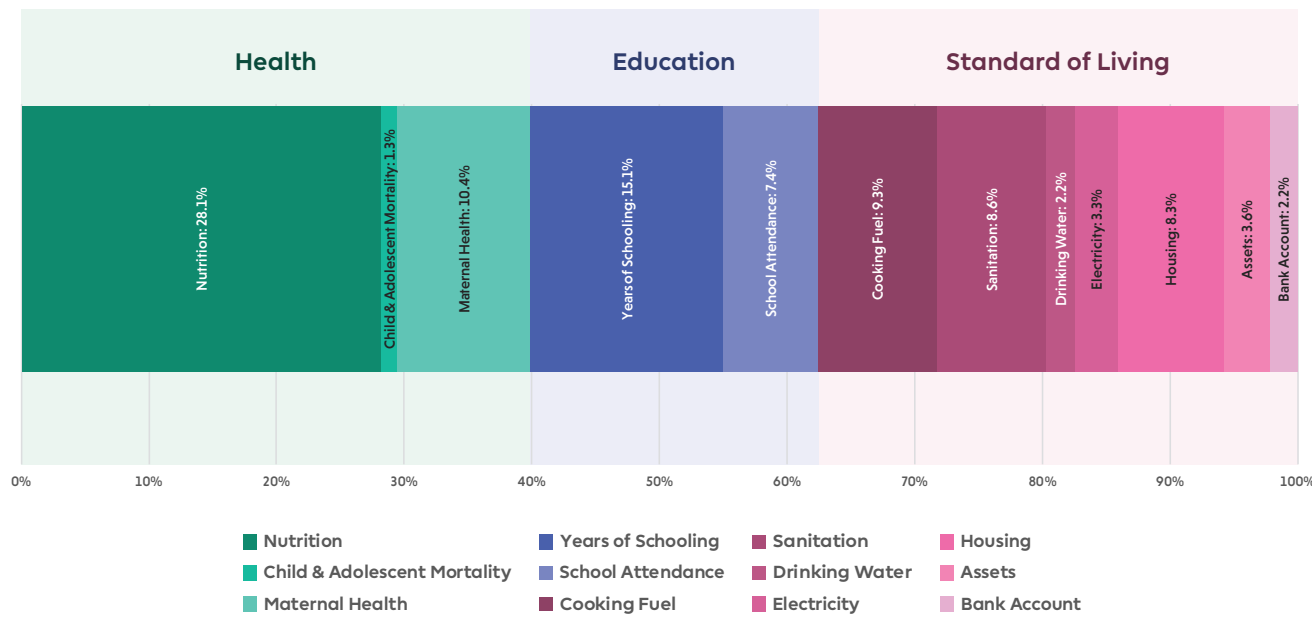

Note on the data period: The NFHS 4 (2015-16) precedes the full roll out of flagship schemes of Pradhan Mantri Awas Yojana (PMAY), Jal Jeevan Mission (JJM), Swachh Bharat Mission (SBM), Pradhan Mantri Sahaj Bijli Har Ghar Yojana (Saubhagya), Pradhan Mantri Ujjwala Yojana (PMUY), and the Pradhan Mantri Jan Dhan Yojana (PMJDY).

India: Uncensored Headcount Ratio

Percentage of total population who are deprived in each indicator

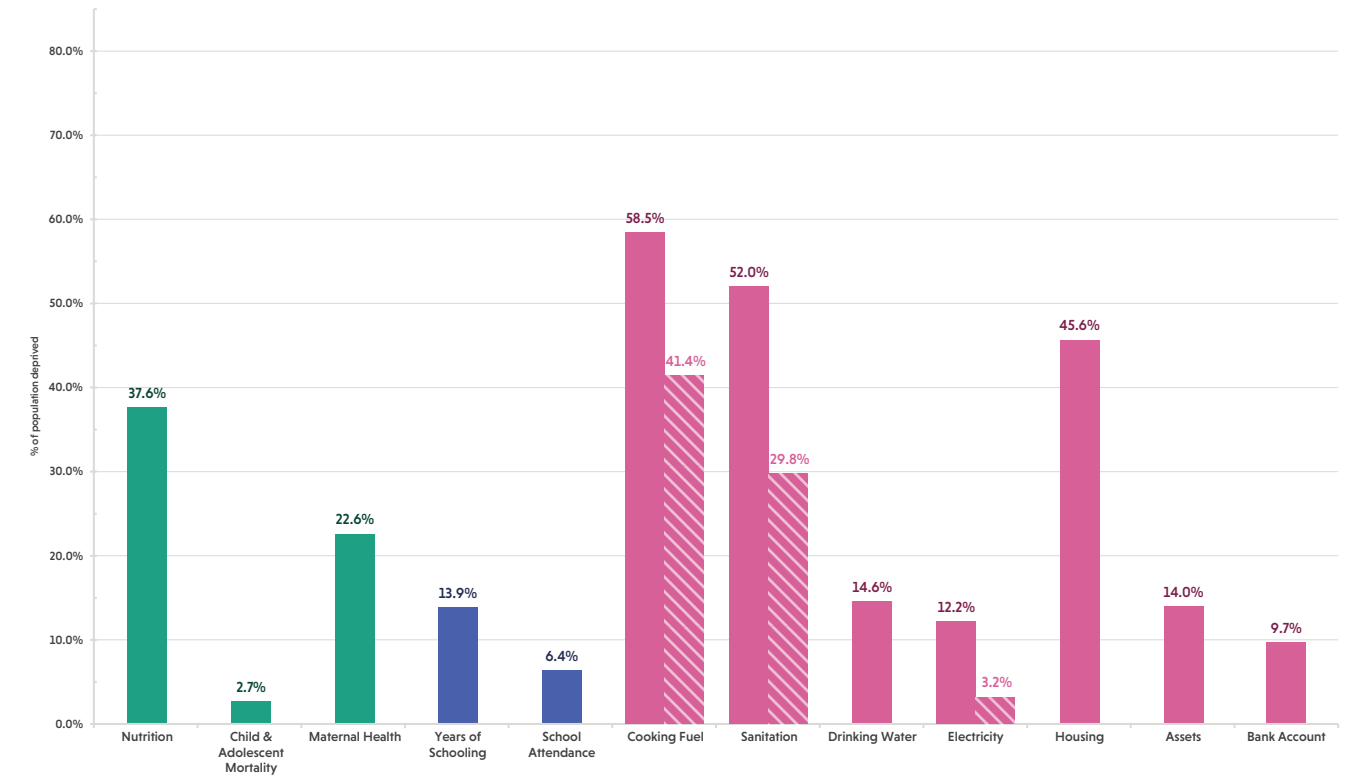

Note on comparison: The striped bars denote the provisional estimates of the uncensored headcount ratio based on the data available in the NFHS-5 India Factsheet (2019-20).

India: Censored Headcount Ratio

Percentage of total population who are multidimensionally poor and deprived in each indicator

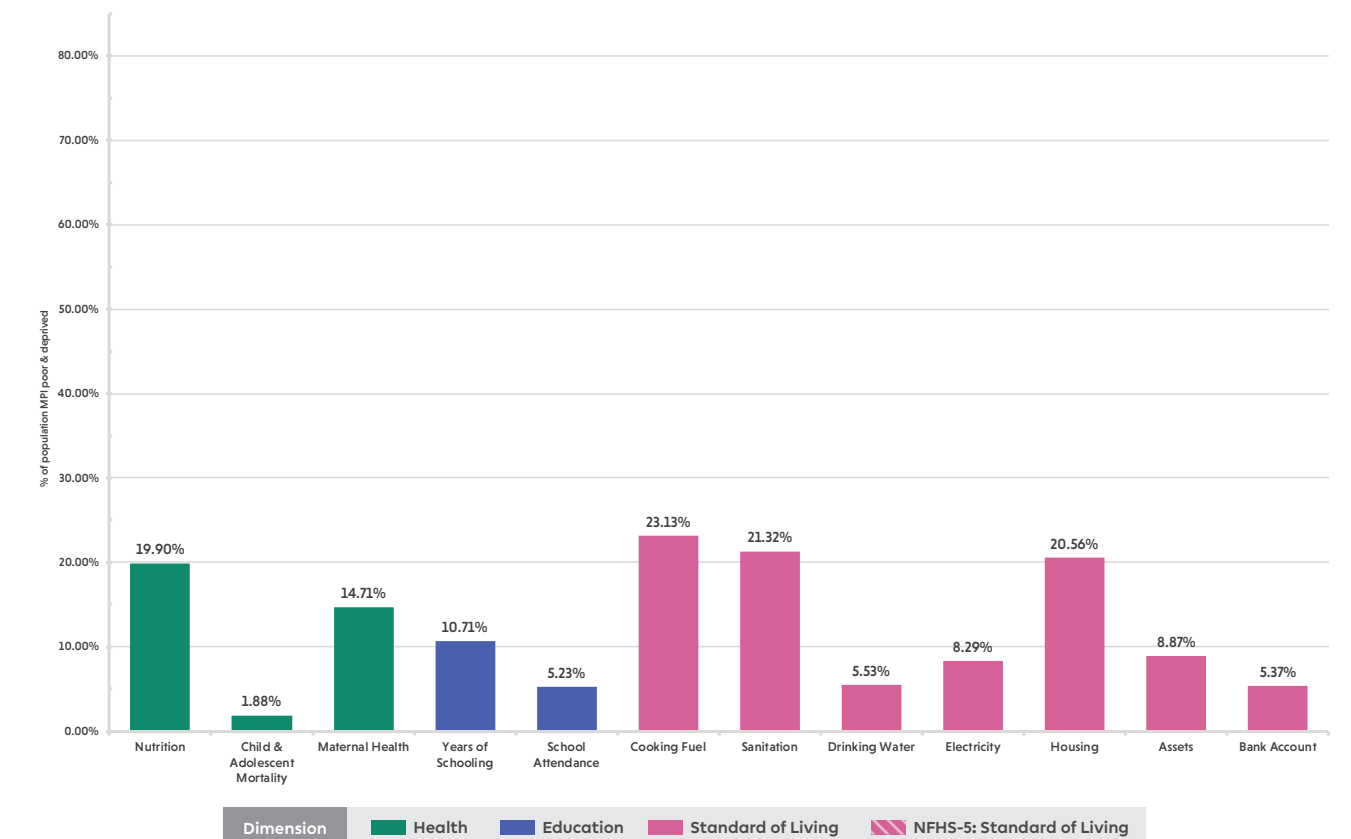

India: Headcount Ratio

Percentage of population who are multidimensionally poor in each State/UT

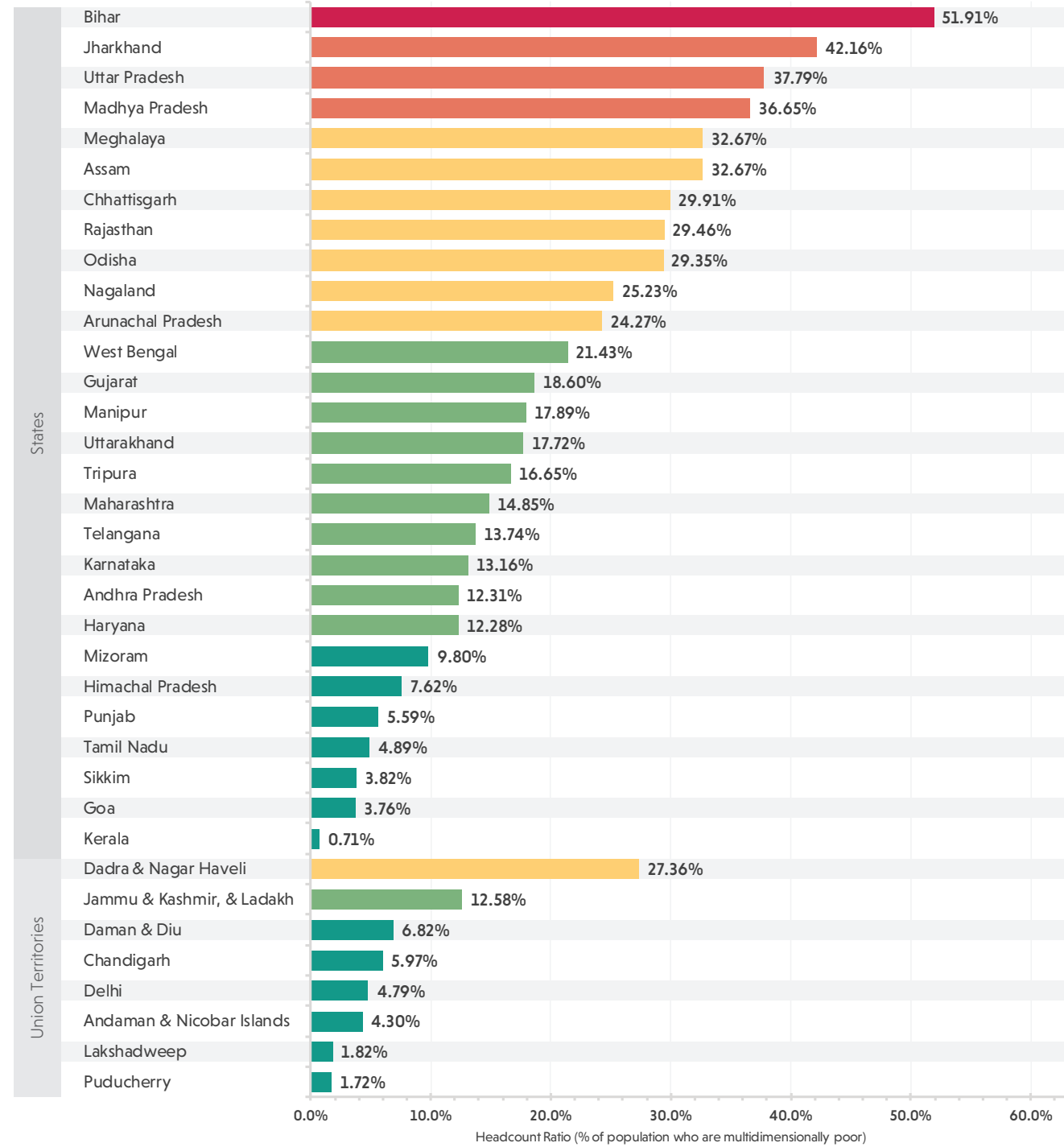

Note on data representation: As the data period for the NFHS-4 is 2015-16, the estimates for the present Union Territories of Jammu & Kashmir, and Ladakh have been computed for their combined geographical region. Similarly, the estimates for the present Union Territory of Dadra & Nagar Haveli & Daman & Diu have been computed separately for their erstwhile regions.

Multidimensional Poverty Index



The size of the bar represents the percentage of population who are multidimensionally poor in each State/UT of India. The colour of the bar represents the MPI score of the district. The colour moves from green, through yellow, to red as the MPI score increases. Green represents areas with the lowest MPI scores while red represents areas with the highest MPI scores. The legend provides the range of MPI scores represented by a colour.

India: States & Union Territories

Multidimensional Poverty Index Score (State/UT-wise)

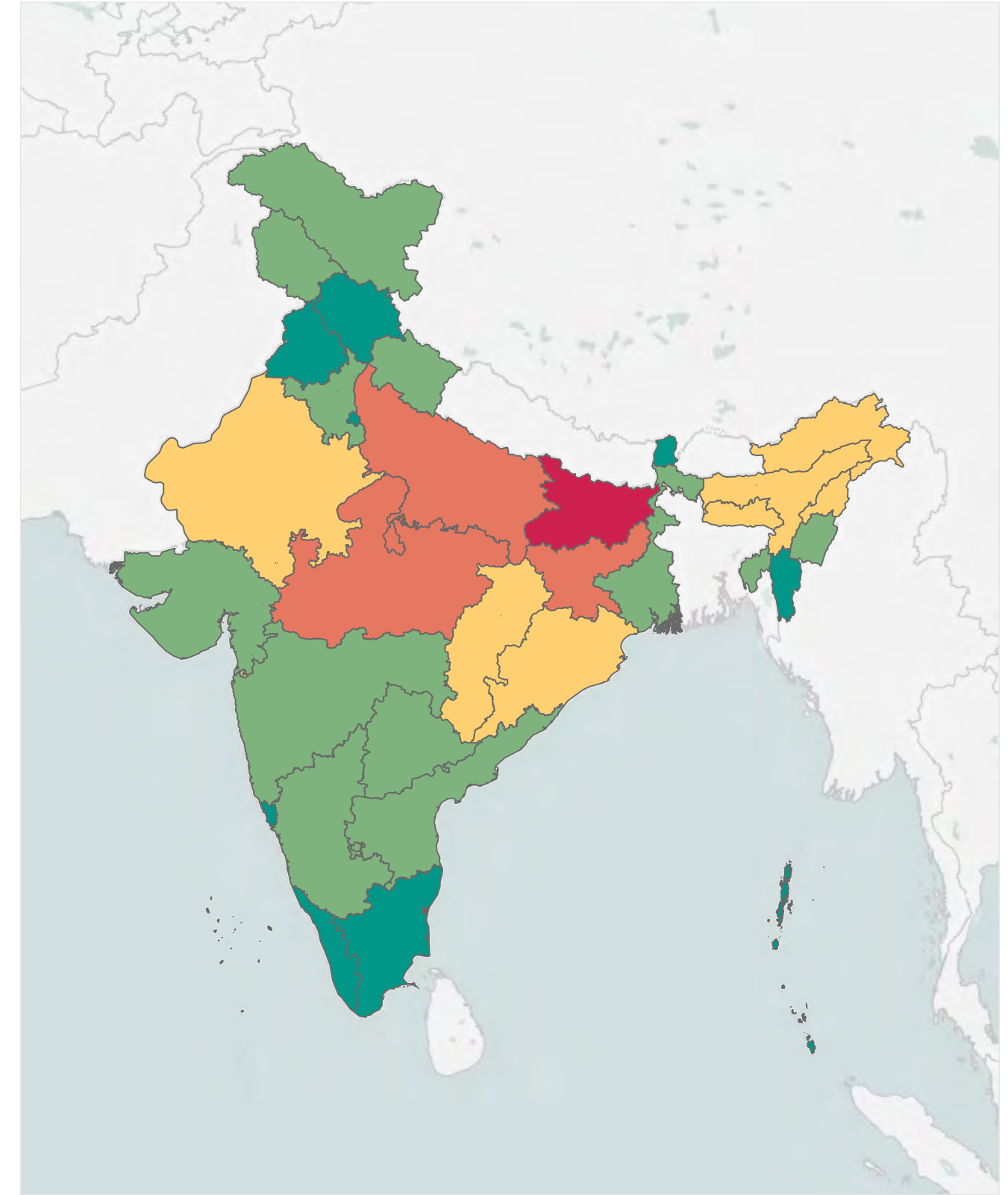

The colour represents the MPI score of a State/UT. The colour moves from green, through yellow, to red as the MPI score increases. Green represents areas with the lowest MPI scores while red represents areas with the highest MPI scores. The legend provides the range of MPI scores represented by a colour.

India: Districts

Multidimensional Poverty Index Score (District-wise)

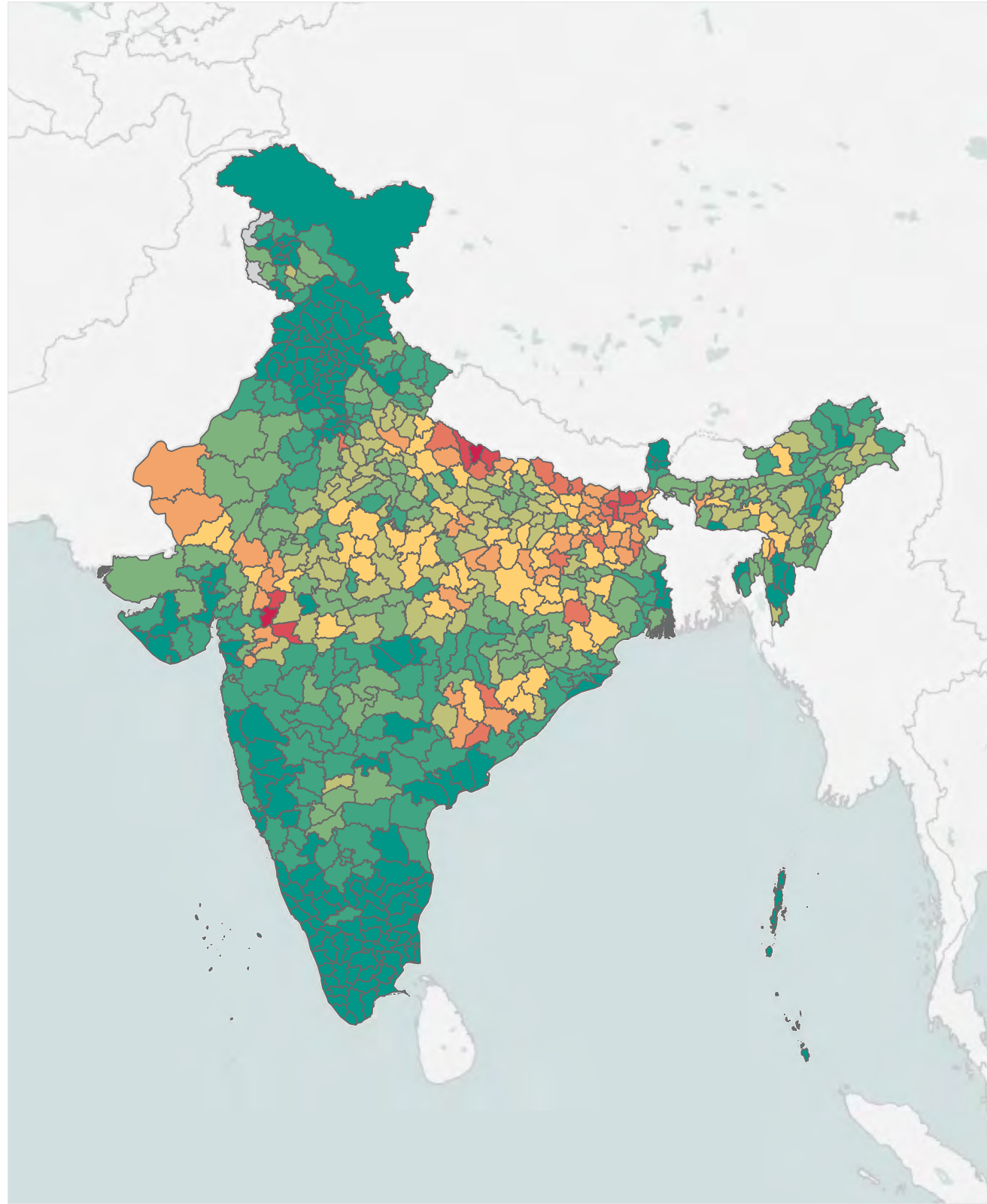

Districts of Jammu and Kashmir, and Ladakh are as per the Political Map of India 10th Edition (Survey of India). Other districts are as per the Census of India, 2011. The colour represents the MPI score of a district. The colour moves from green, through yellow, to red as the MPI score increases. Green represents areas with the lowest MPI scores while red represents areas with the highest MPI scores. The legend provides the range of MPI scores represented by a colour. Regions with no data are shown in grey.

India: States & Union Territories

Multidimensional Poverty Index Score (Rural and Urban)

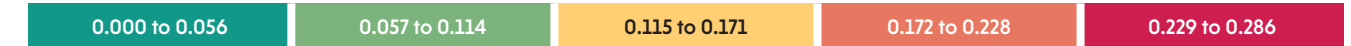
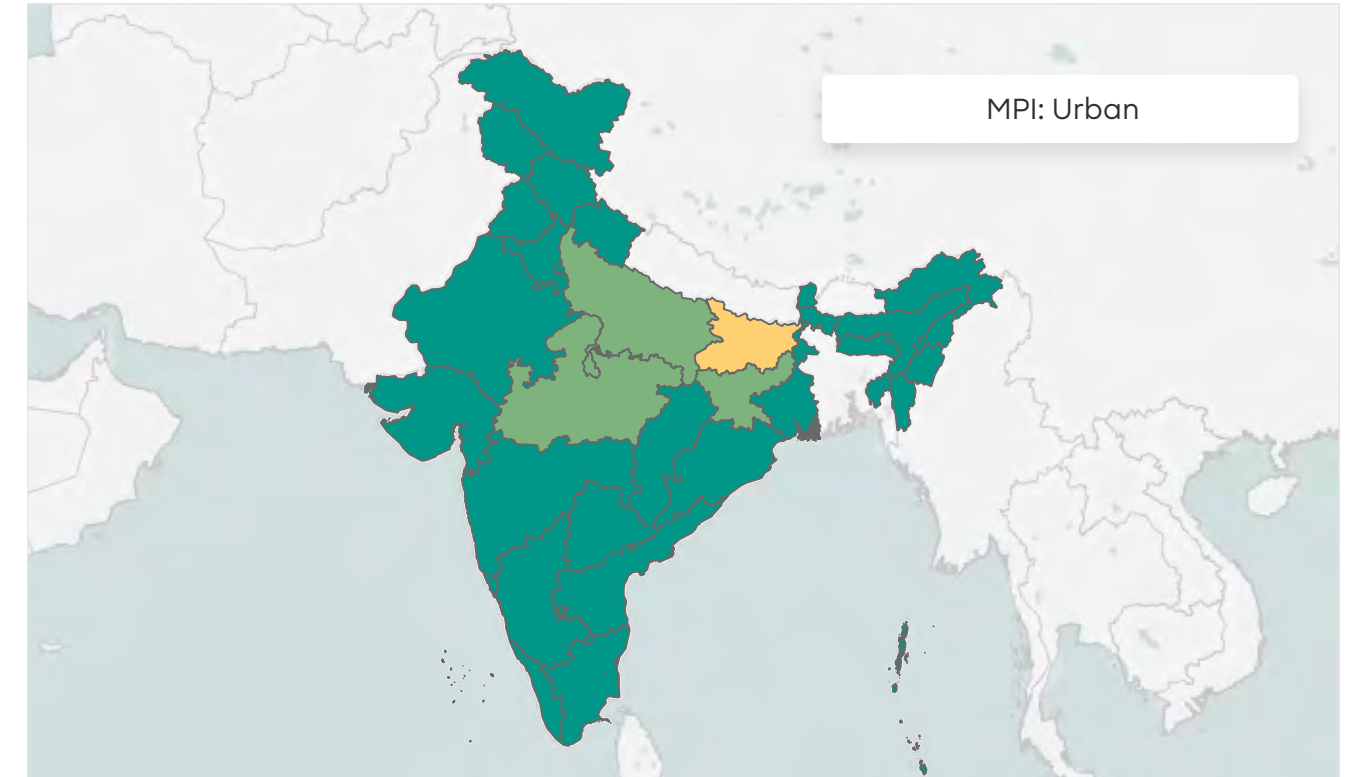
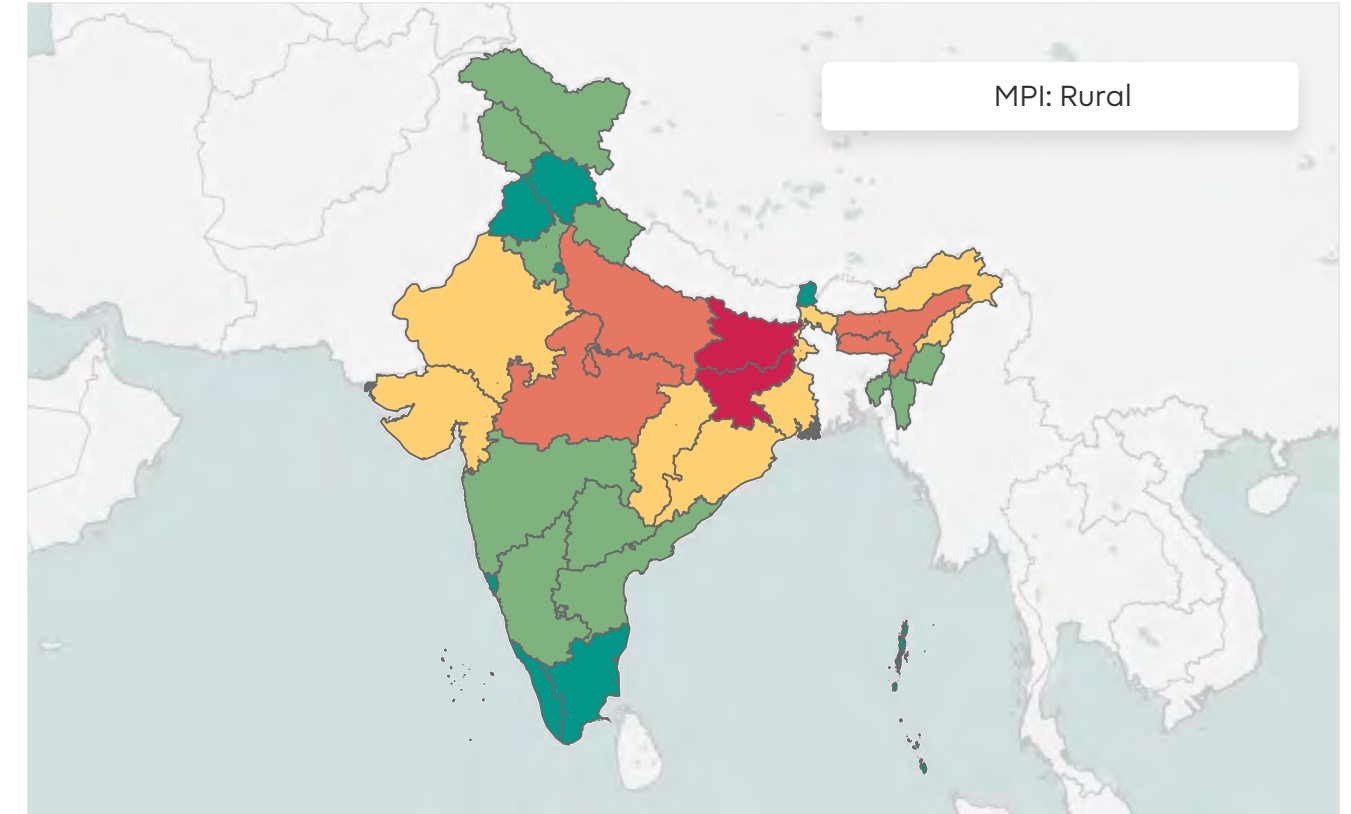

The colour represents the MPI score of a State/UT. The colour moves from green, through yellow, to red as the MPI score increases. Green represents areas with the lowest MPI scores while red represents areas with the highest MPI scores. The legend provides the range of MPI scores represented by a colour.

Uncensored Headcount: Nutrition

State/UT-wise percentage of population deprived

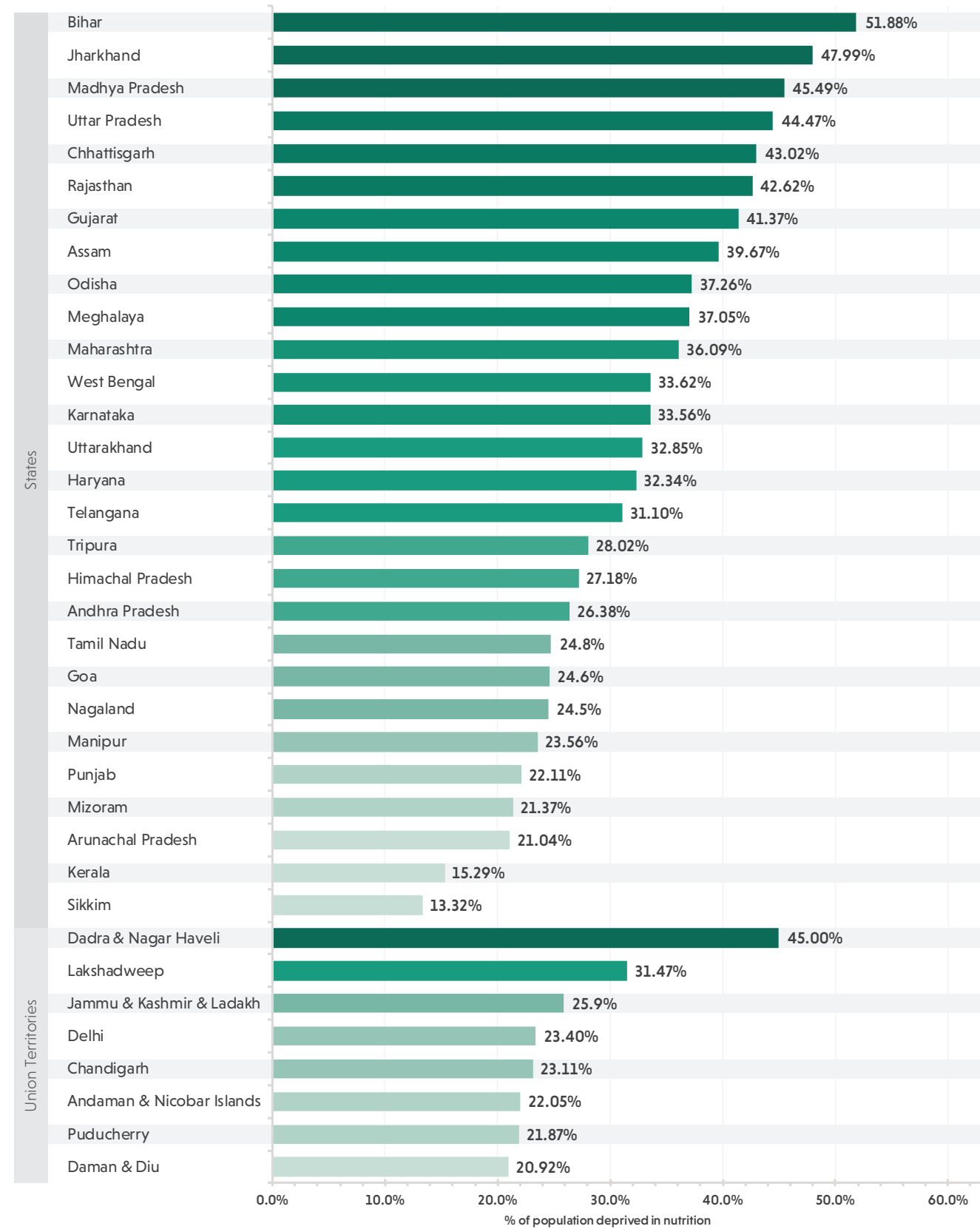

Definition: A household is considered deprived if any child between the ages of 0 to 59 months, or woman between the ages of 15 to 49 years, or man between the ages of 15 to 54 years -for whom nutritional information is available - is found to be undernourished.

Uncensored Headcount: Child & Adolescent Mortality

State/UT-wise percentage of population deprived

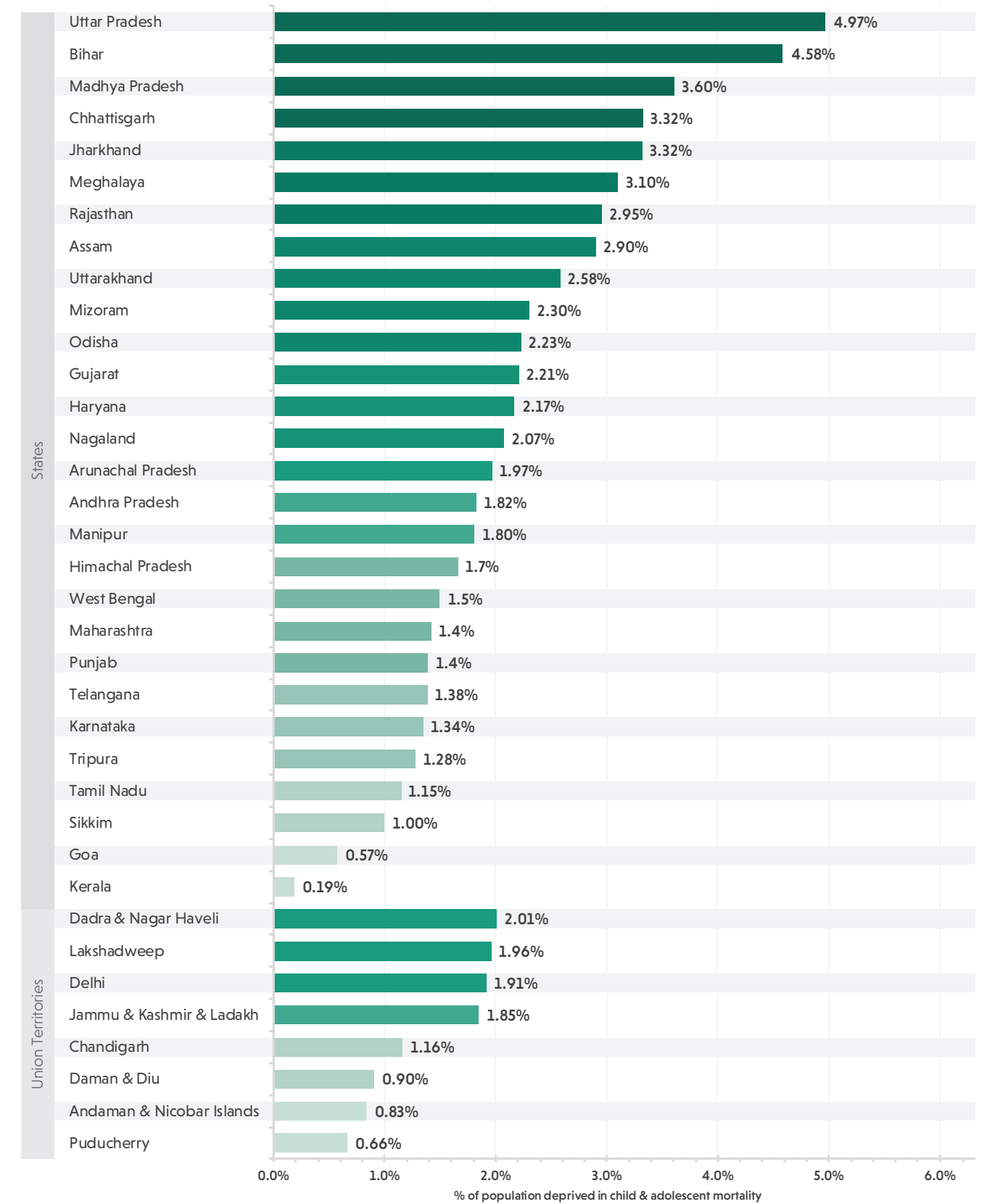

Definition: A household is deprived if any child or adolescent under 18 years of age has died in the household in the five-year period preceding the survey.

Uncensored Headcount: Maternal Health

State/UT-wise percentage of population deprived

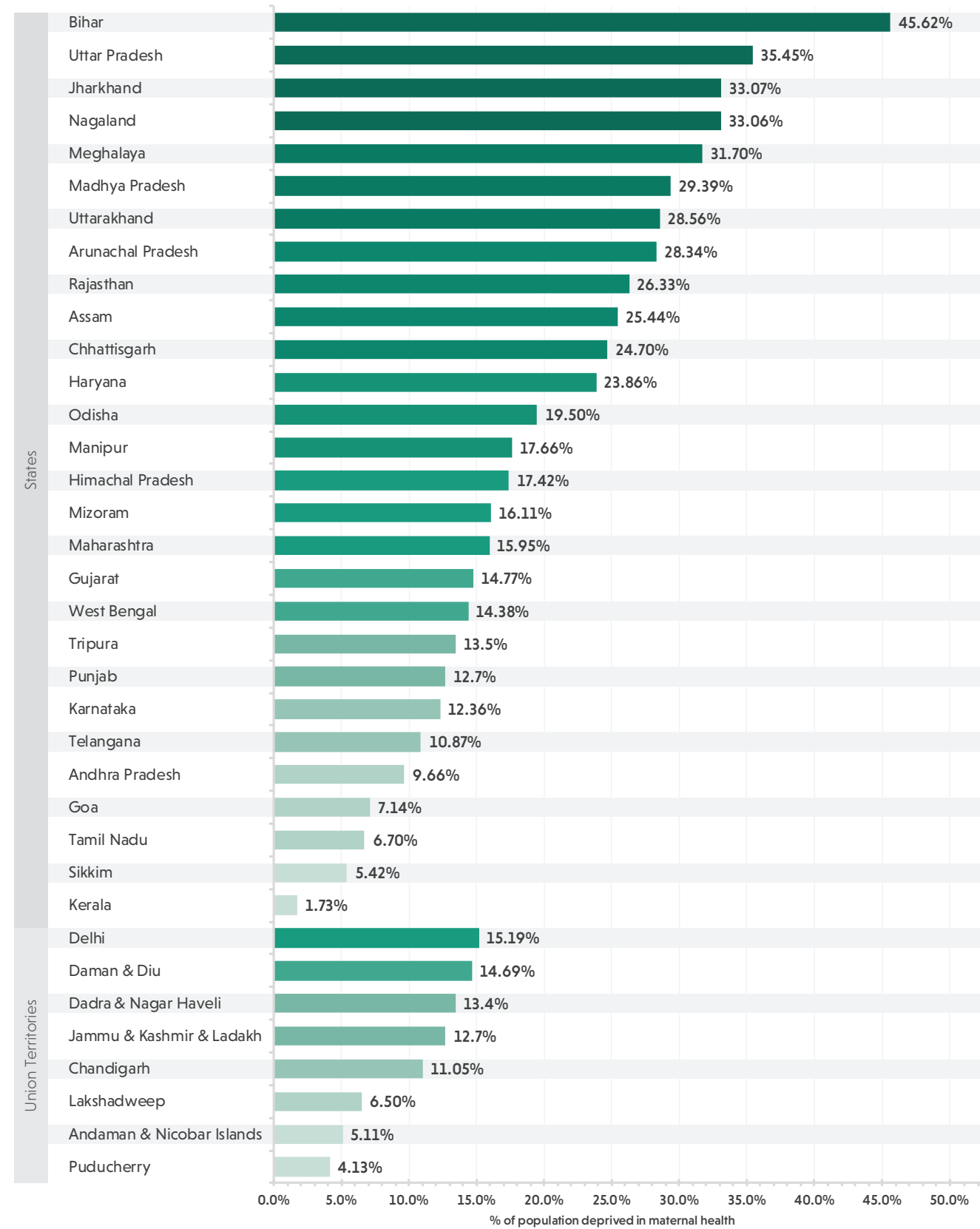

Definition: A household is deprived if any woman in the household who has given birth in the 5 years preceding the survey has not received at least 4 antenatal care visits for the most recent birth or has not received assistance from trained skilled medical personnel during the most recent childbirth.

Uncensored Headcount: Years of Schooling

State/UT-wise percentage of population deprived

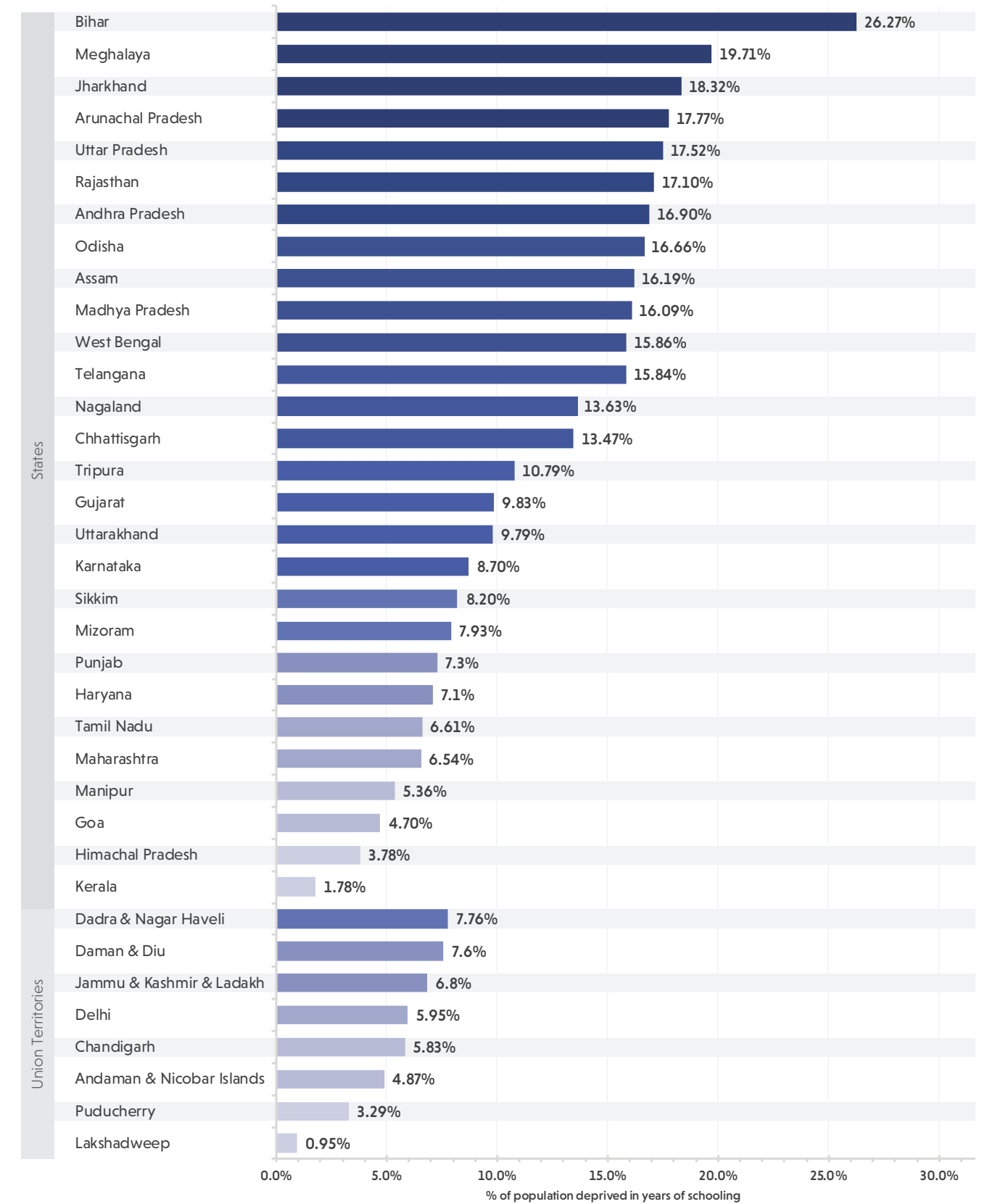

Definition: A household is deprived if not even one member of the household aged 10 years or older has completed six years of schooling.

Uncensored Headcount: School Attendance

State/UT-wise percentage of population deprived

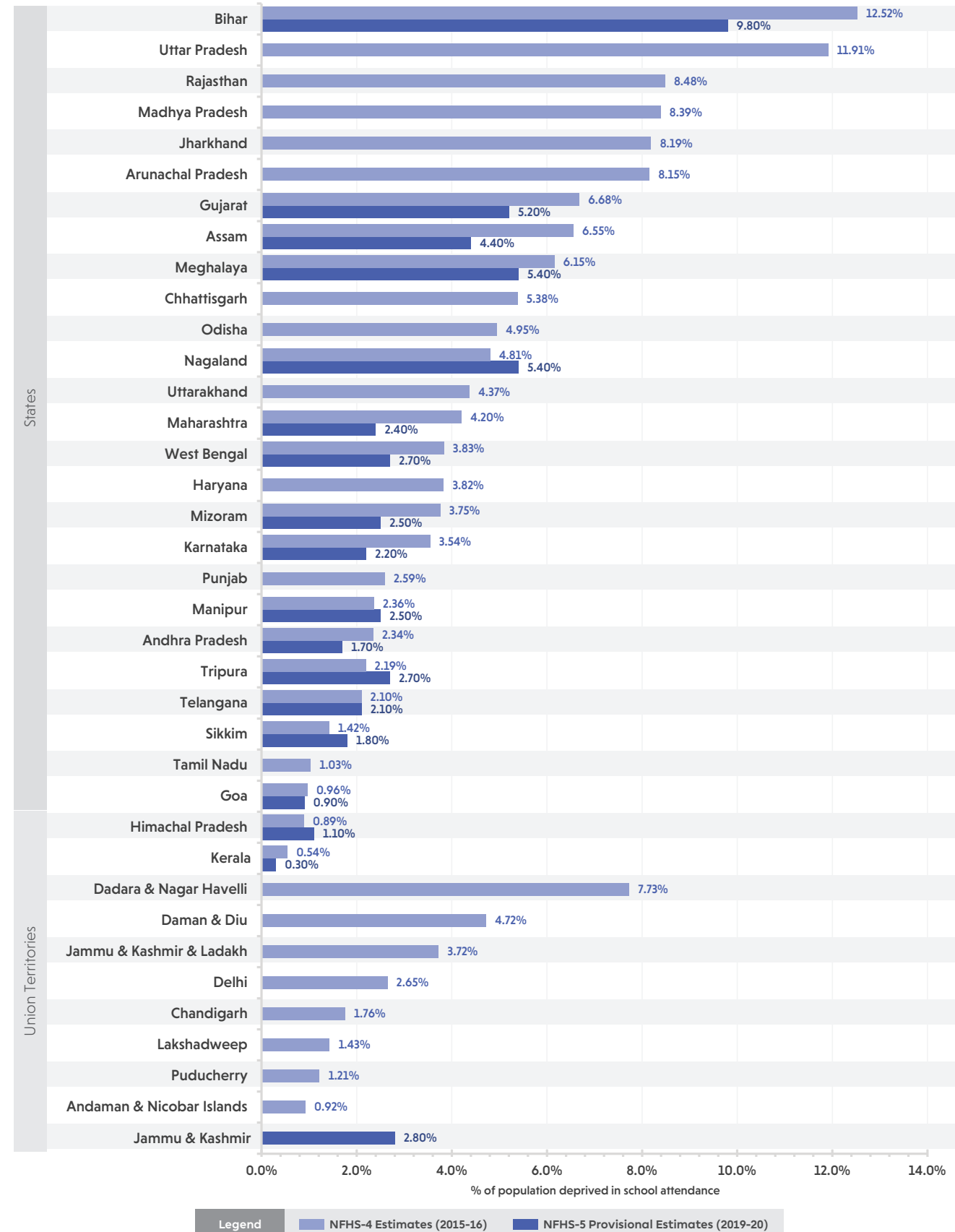

Definition: A household is deprived if any school-aged child is not attending school up to the age at which he/she would complete class 8.
Note on comparison: The NFHS-5 provisional estimates of the uncensored headcount ratio of school attendance is based on the NFHS-5 State/UT Reports. Final estimates based on the microdata may vary.

Uncensored Headcount: Cooking Fuel

State/UT-wise percentage of population deprived

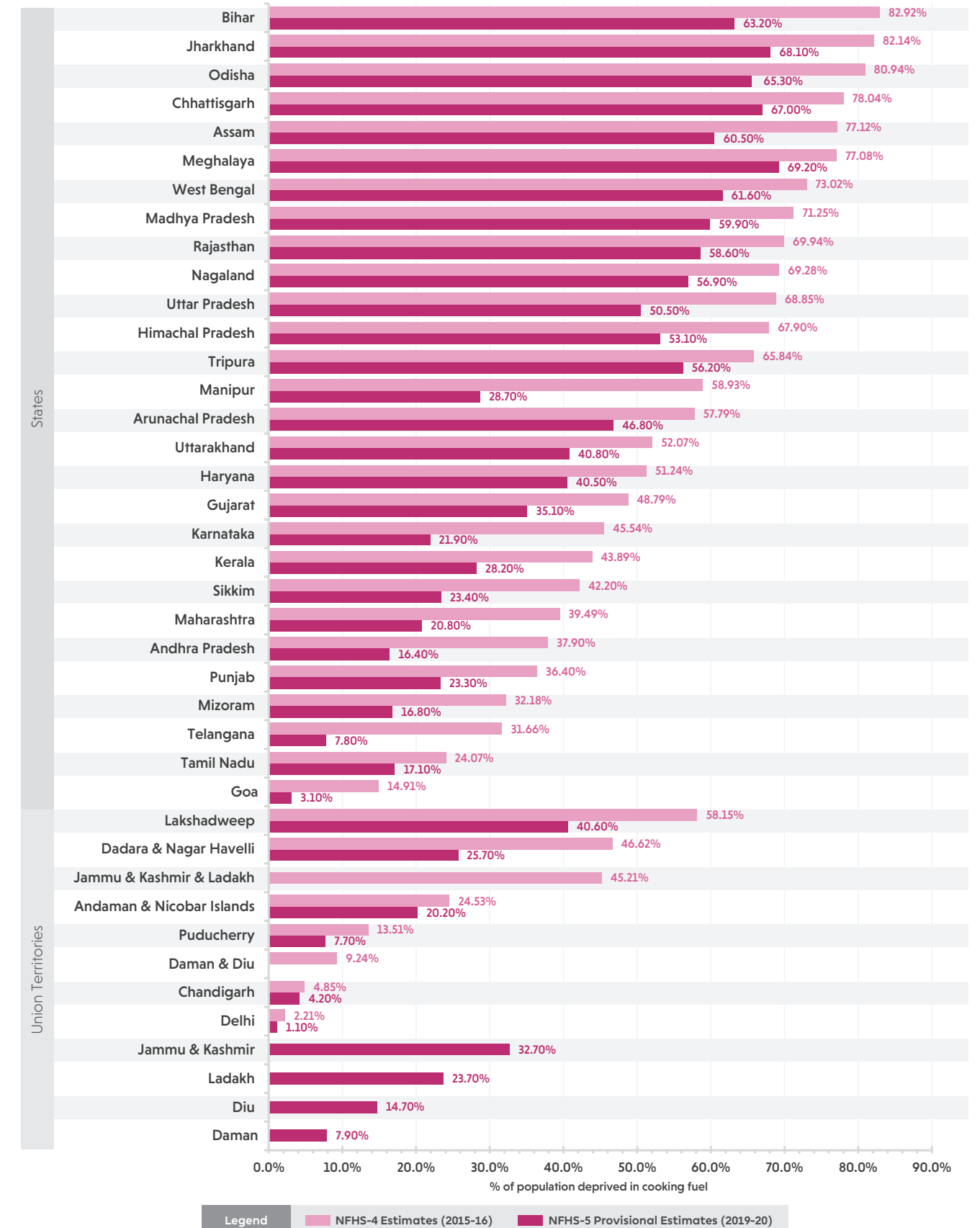

Definition: A household is deprived if the primary source of cooking fuel is dung, agricultural crops, shrubs, wood, charcoal or coal.
Note on comparison: The NFHS-5 provisional estimates of the uncensored headcount ratio of cooking fuel is based on the NFHS-5 State/UT Reports and Factsheets. Final estimates based on the microdata may vary.

Uncensored Headcount: Sanitation

State/UT-wise percentage of population deprived

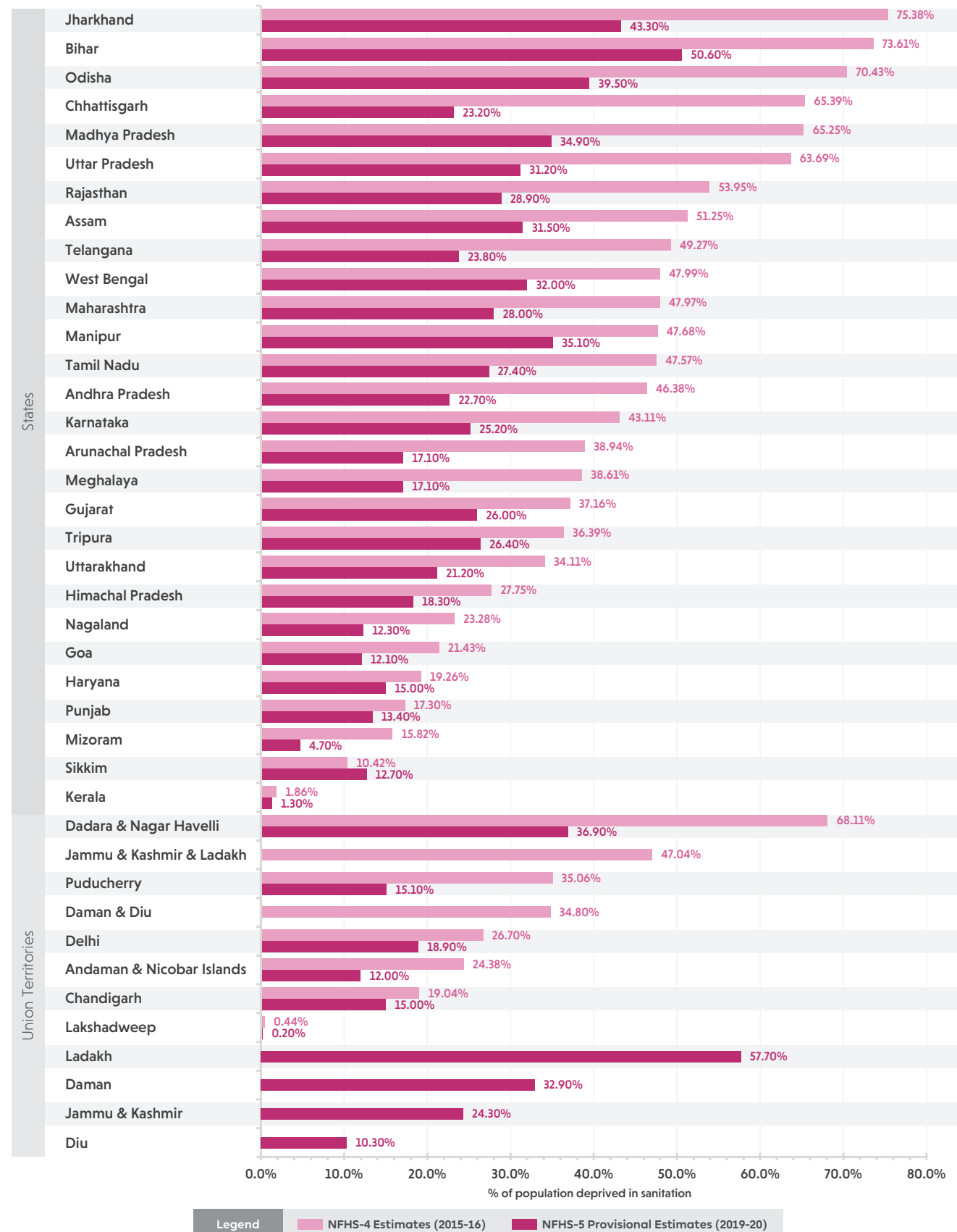

Definition: The household has unimproved or no sanitation facility or it is improved but shared with other households.
Note on comparison: The NFHS-5 provisional estimates of the uncensored headcount ratio of sanitation is based on the NFHS-5 State/UT Reports and Factsheets. Final estimates based on the microdata may vary.

Uncensored Headcount: Drinking Water

State/UT-wise percentage of population deprived

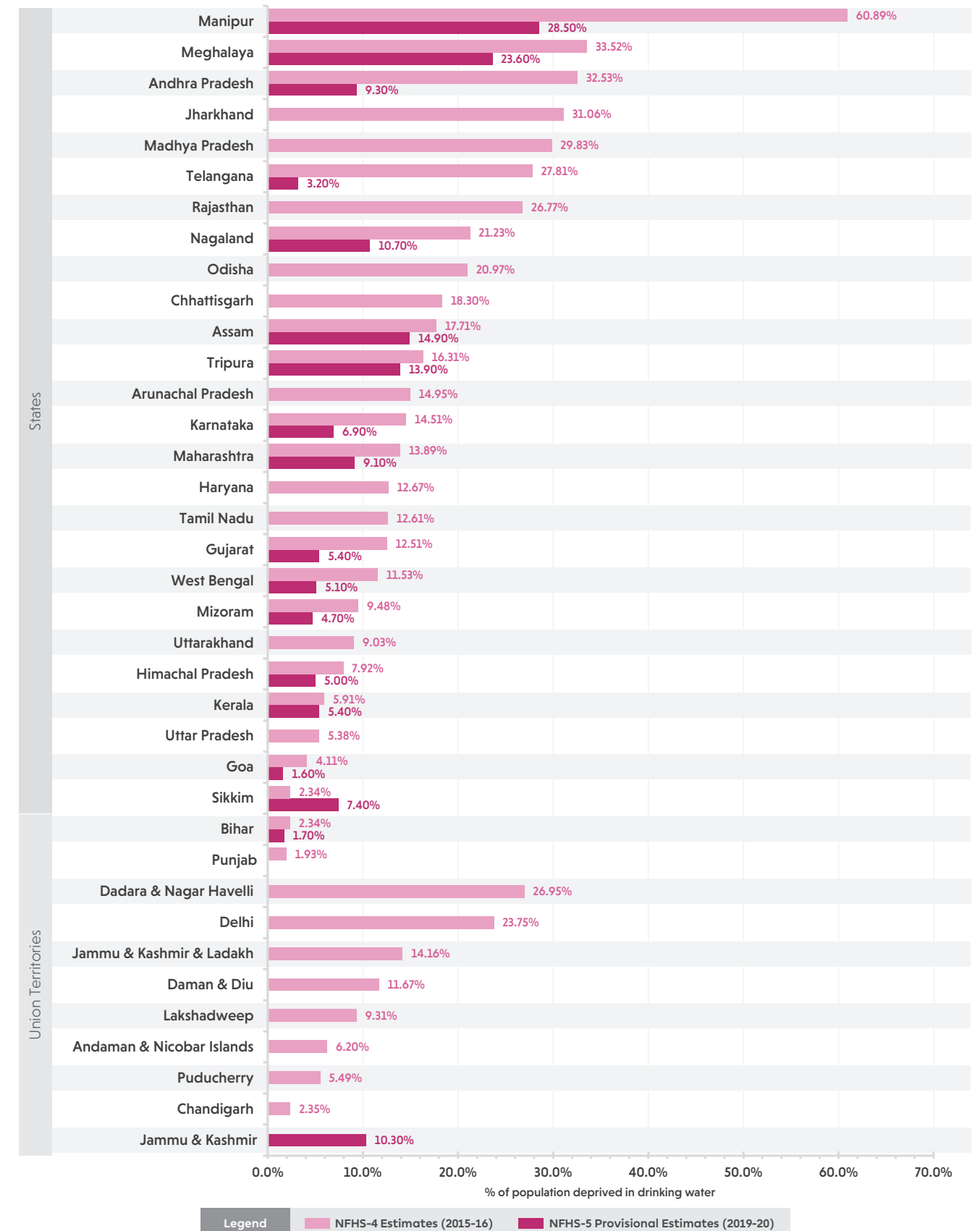

Definition: A household is deprived if it does not have access to improved drinking water or safe drinking water is more than a 30-minute walk from home (as a round trip).
Note on comparison: The NFHS-5 provisional estimates of the uncensored headcount ratio of drinking water is based on the NFHS-5 State/UT Reports. Final estimates based on the microdata may vary.

Uncensored Headcount: Electricity

State/UT-wise percentage of population deprived

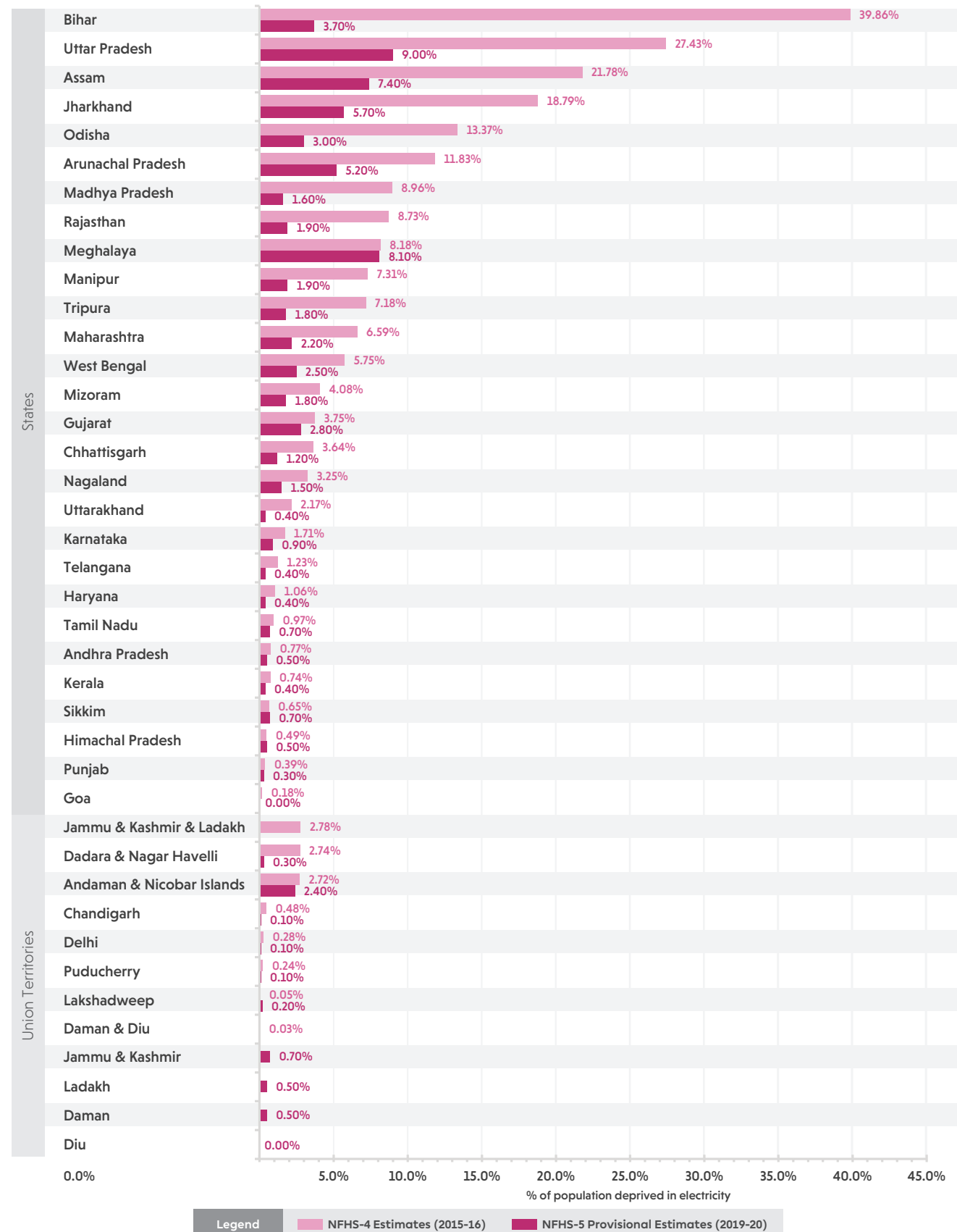

Definition: A household is deprived if it has no electricity.
Note on comparison: The NFHS-5 provisional estimates of the uncensored headcount ratio of electricity is based on the NFHS-5 State/UT Reports and Factsheets. Final estimates based on the microdata may vary.

Uncensored Headcount: Housing

State/UT-wise percentage of population deprived

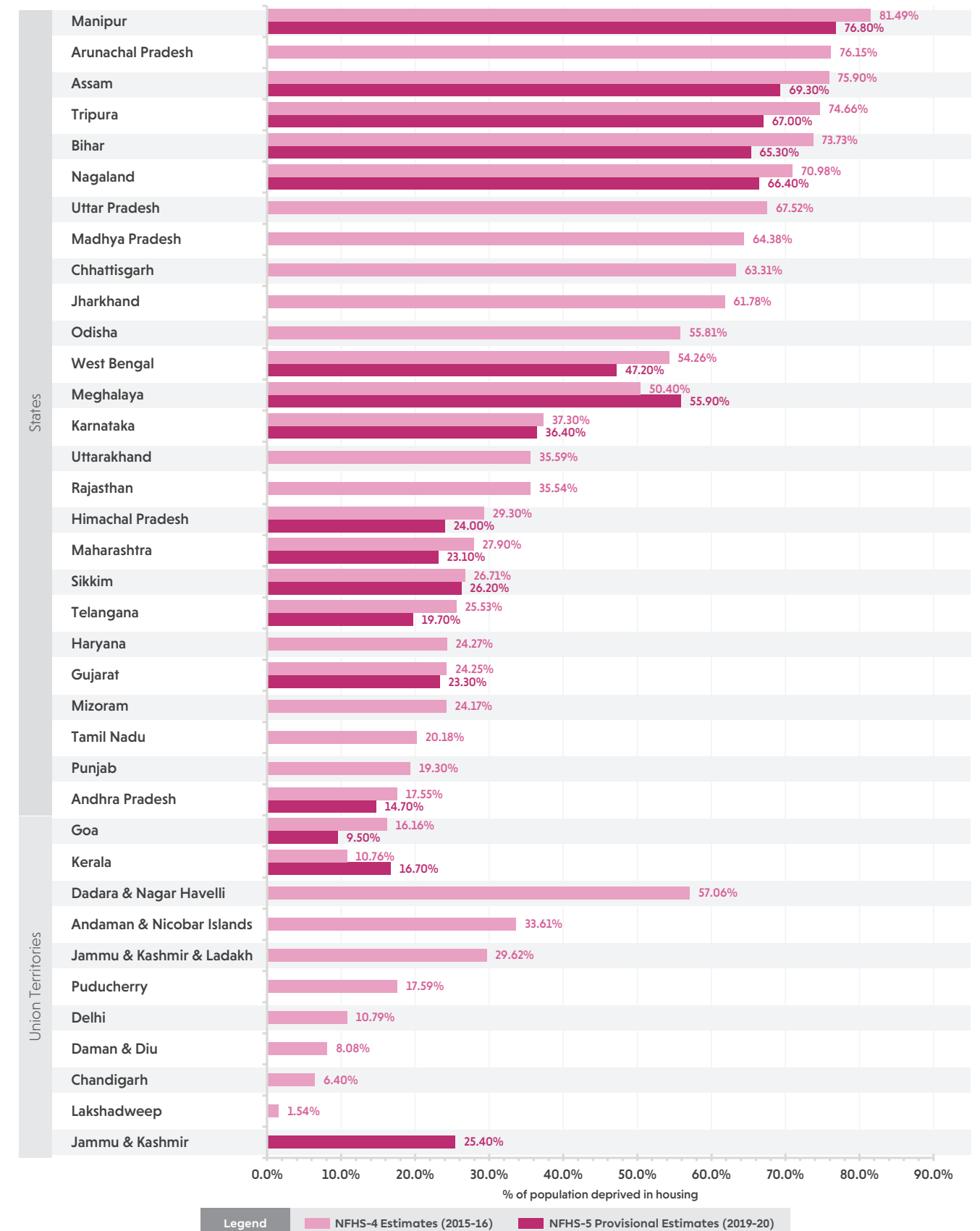

Definition: A household is deprived if it has inadequate housing: the floor is made of natural materials, or the roof or walls are made of rudimentary materials.
Note on comparison: The NFHS-5 provisional estimates of the uncensored headcount ratio of housing is based on the NFHS-5 State/UT Reports. Final estimates based on the microdata may vary.

Uncensored Headcount: Assets

State/UT-wise percentage of population deprived

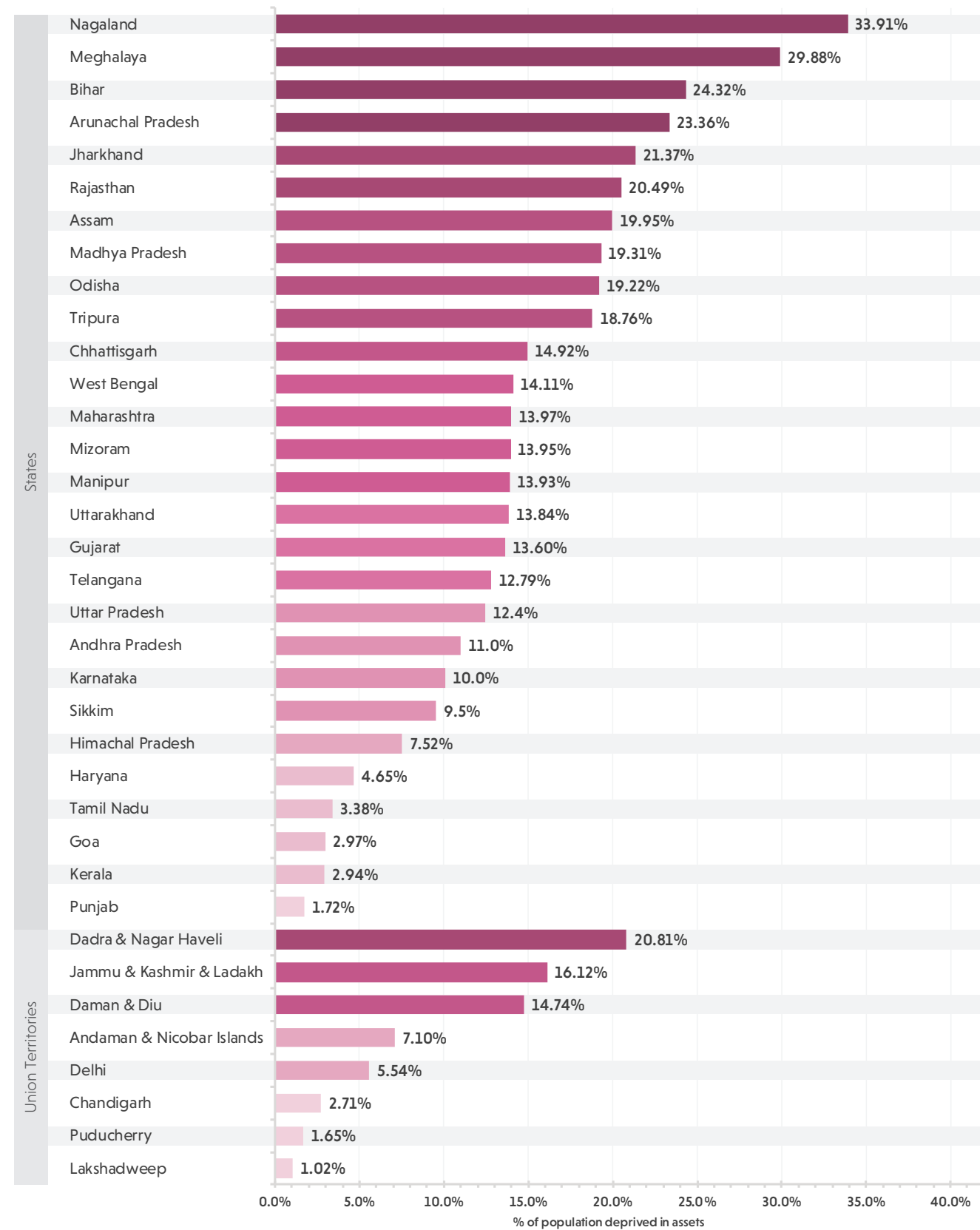

Definition: The household is deprived if it does not own more than one of these assets: radio, TV, telephone, computer, animal cart, bicycle, motorbike, or refrigerator; and does not own a car or truck.

Uncensored Headcount: Bank Accounts

State/UT-wise percentage of population deprived

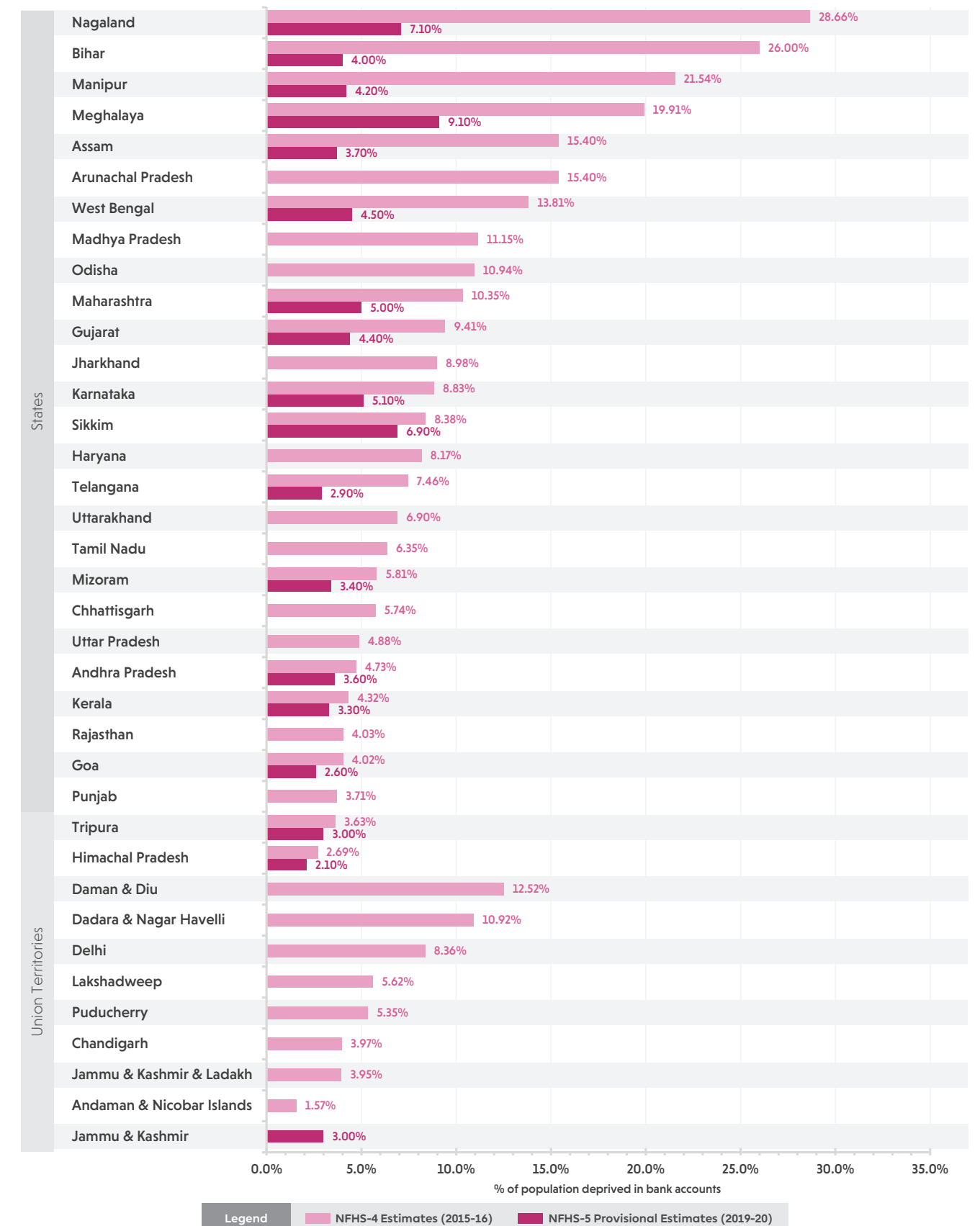

Definition: No household member has a bank account or a post office account.

Note on comparison: The NFHS-5 provisional estimates of the uncensored headcount ratio of bank accounts is based on the NFHS-5 State/UT Reports and Factsheets. Final estimates based on the microdata may vary.

Andhra Pradesh

A snapshot of multidimensional poverty in Andhra Pradesh



Overview

Andhra Pradesh Headcount Ratio, Intensity and MPI

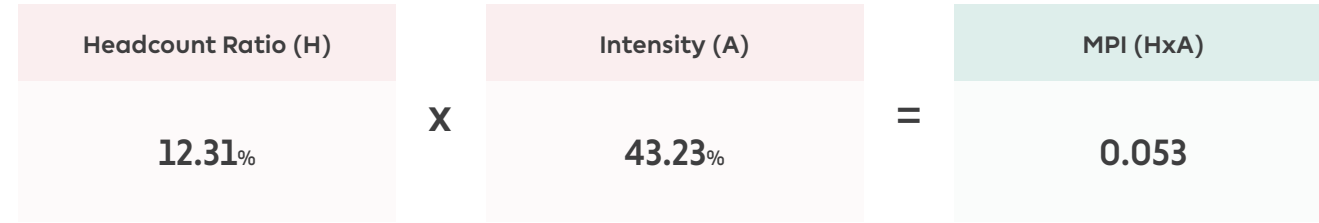

Rural			Urban		
Headcount Ratio	Intensity	MPI	Headcount Ratio	Intensity	MPI
15.37%	43.28%	0.067	4.91%	42.83%	0.021

Andhra Pradesh: Indicator-wise Contribution to the MPI

Percentage contribution of each indicator to the MPI score

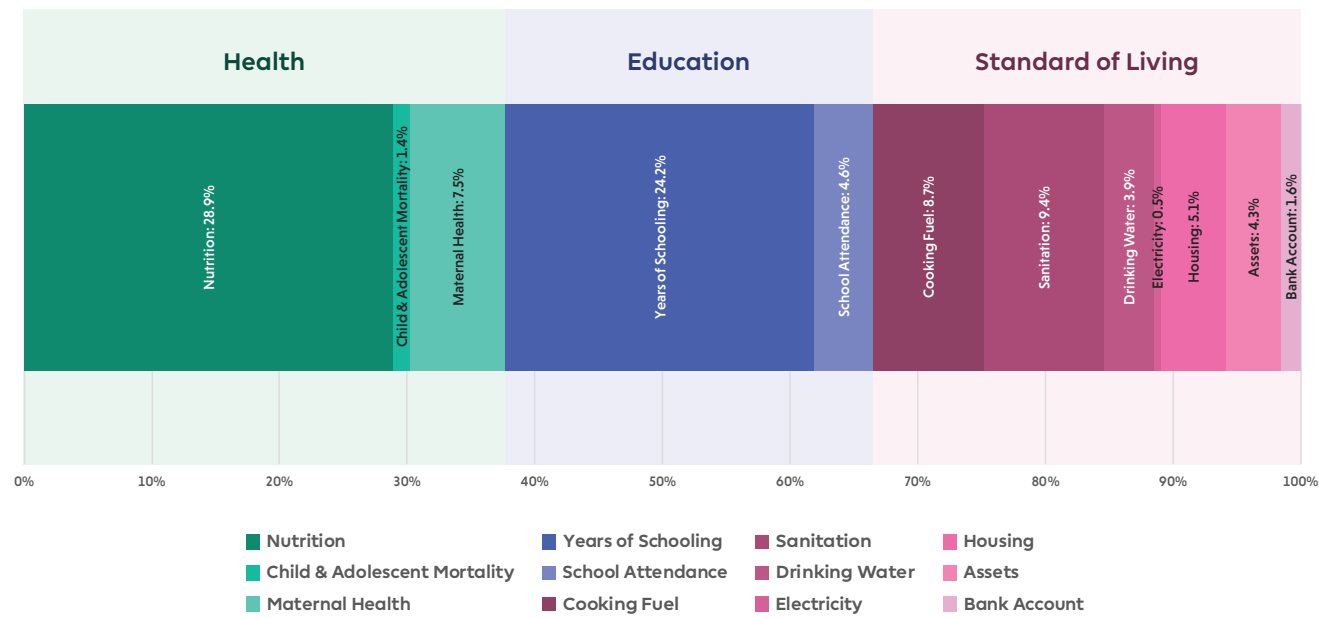

Note on the data period: The NFHS 4 (2015-16) precedes the full roll out of flagship schemes of Pradhan Mantri Awas Yojana (PMAY), Jal Jeevan Mission (JJM), Swachh Bharat Mission (SBM), Pradhan Mantri Sahaj Bijli Har Ghar Yojana (Saubhagya), Pradhan Mantri Ujjwala Yojana (PMUY), and the Pradhan Mantri Jan Dhan Yojana (PMJDY).

Andhra Pradesh: Uncensored Headcount Ratio

Percentage of total population who are deprived in each indicator

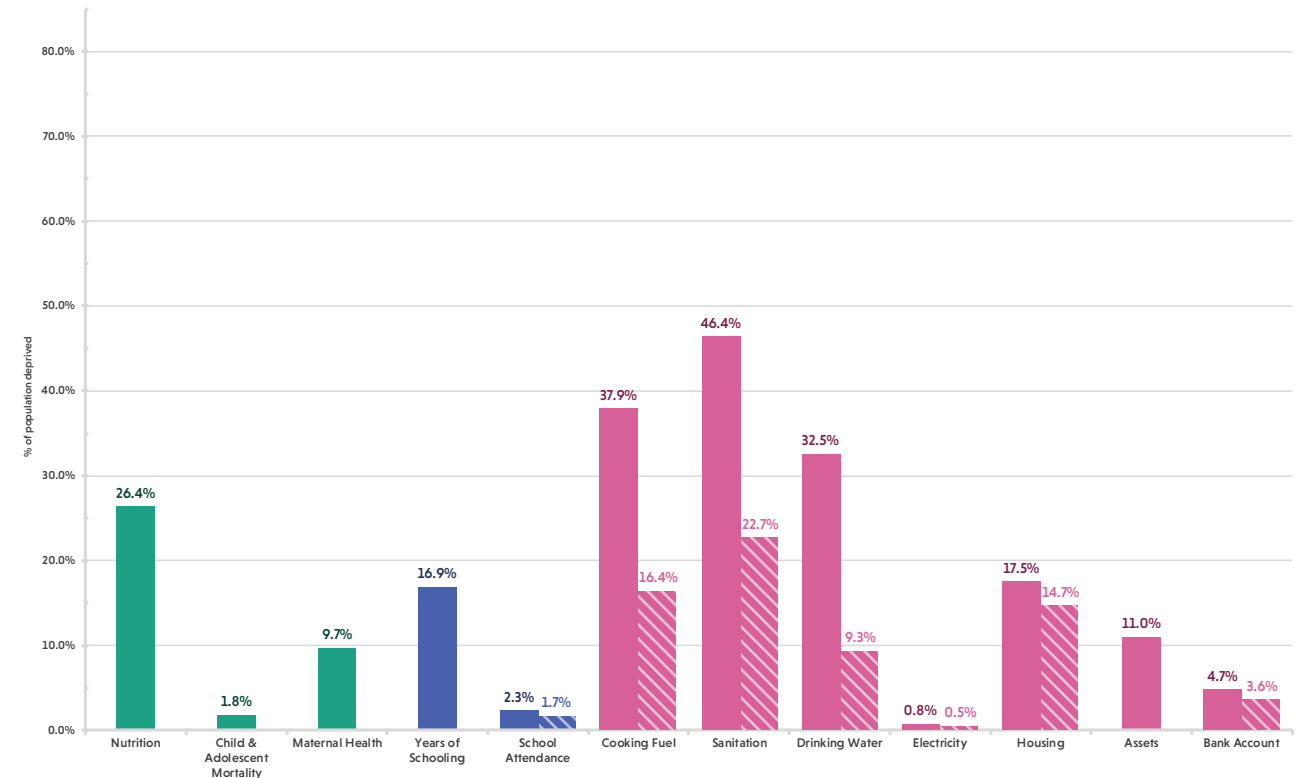

Note on comparison: The striped bars denote the provisional estimates of the uncensored headcount ratio based on the data available in the NFHS-5 Andhra Pradesh State Report (2019-20).

Andhra Pradesh: Censored Headcount Ratio

Percentage of total population who are multidimensionally poor and deprived in each indicator

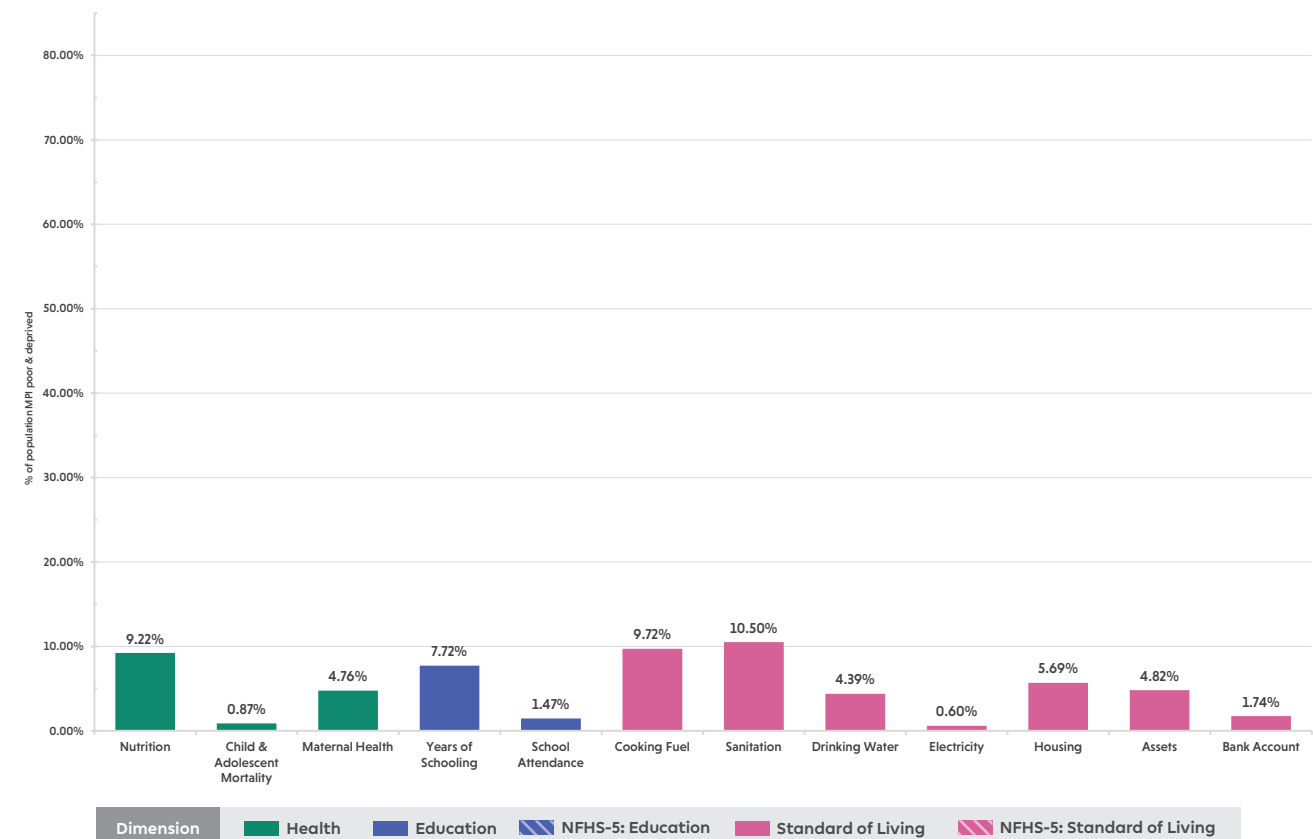

Andhra Pradesh: Headcount Ratio

Percentage of population who are multidimensionally poor in each district

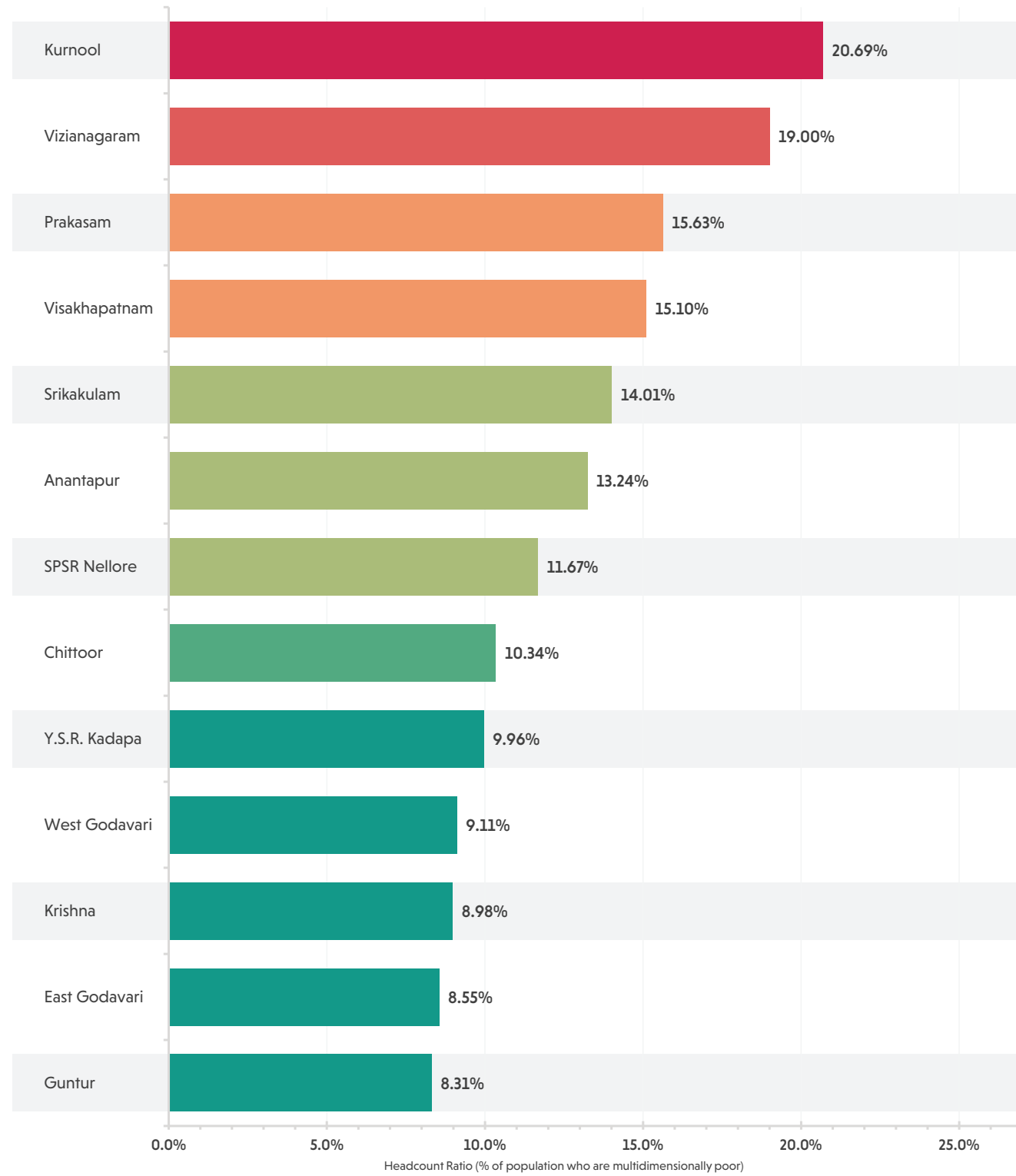

Multidimensional Poverty Index



The size of the bar represents the percentage of population who are multidimensionally poor in each district of Andhra Pradesh. The colour of the bar represents the MPI score of the district. The colour moves from green, through yellow, to red as the MPI score increases. Green represents areas with the lowest MPI scores while red represents areas with the highest MPI scores. The legend provides the range of MPI scores represented by a colour.

Andhra Pradesh

Multidimensional Poverty Index Score (District-wise)

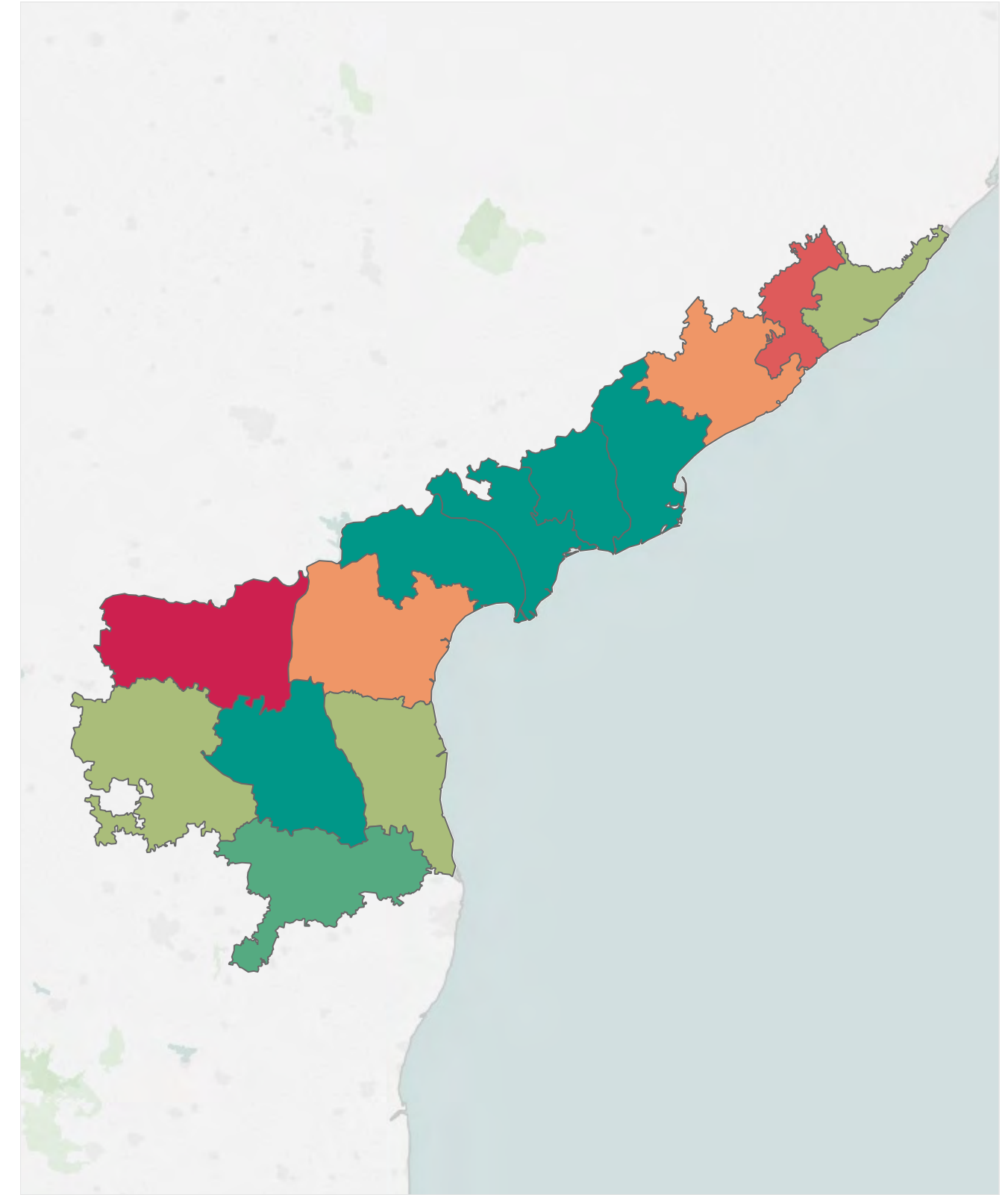

Districts of Andhra Pradesh are as per the 2011 Census of India. The colour represents the MPI score of a district. The colour moves from green, through yellow, to red as the MPI score increases. Green represents areas with the lowest MPI scores while red represents areas with the highest MPI scores. The legend provides the range of MPI scores represented by a colour.

Multidimensional Poverty in Andhra Pradesh

District-wise Headcount Ratio, Intensity and MPI Score

Districts of Andhra Pradesh	Headcount Ratio	Intensity	MPI
Anantapur	13.24%	42.08%	0.056
Chittoor	10.34%	42.35%	0.044
East Godavari	8.55%	41.46%	0.035
Guntur	8.31%	41.21%	0.034
Krishna	8.98%	41.74%	0.037
Kurnool	20.69%	45.56%	0.094
Prakasam	15.63%	44.52%	0.070
SPSR Nellore	11.67%	44.41%	0.052
Srikakulam	14.01%	41.57%	0.058
Visakhapatnam	15.10%	47.03%	0.071
Vizianagaram	19.00%	42.51%	0.081
West Godavari	9.11%	39.90%	0.036
Y.S.R. Kadapa	9.96%	41.91%	0.042

Districts of Andhra Pradesh are as per the 2011 Census of India

Multidimensional Poverty in Andhra Pradesh

Urban and Rural Headcount Ratio, Intensity and MPI Score for each District

Districts of Andhra Pradesh	Rural			Urban		
	Headcount Ratio	Intensity	MPI	Headcount Ratio	Intensity	MPI
Anantapur	17.02%	42.02%	0.072	5.05%	42.52%	0.021
Chittoor	12.24%	42.13%	0.052	4.90%	43.94%	0.022
East Godavari	10.34%	41.36%	0.043	3.05%	42.51%	0.013
Guntur	10.77%	41.64%	0.045	4.06%	39.23%	0.016
Krishna	12.08%	41.88%	0.051	3.09%	40.66%	0.013
Kurnool	25.67%	45.66%	0.117	9.58%	44.95%	0.043
Prakasam	17.04%	44.74%	0.076	9.68%	42.91%	0.042
SPSR Nellore	12.93%	43.97%	0.057	8.15%	46.34%	0.038
Srikakulam	16.89%	41.57%	0.070	0.00%	-	0.000
Visakhapatnam	25.50%	47.21%	0.120	3.08%	45.29%	0.014
Vizianagaram	23.09%	42.49%	0.098	4.42%	42.85%	0.019
West Godavari	9.39%	39.93%	0.037	7.94%	39.76%	0.032
Y.S.R. Kadapa	13.68%	42.36%	0.058	3.55%	38.90%	0.014

Districts of Andhra Pradesh are as per the 2011 Census of India

Arunachal Pradesh

A snapshot of multidimensional poverty in Arunachal Pradesh

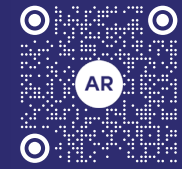

Overview

Arunachal Pradesh Headcount Ratio, Intensity and MPI

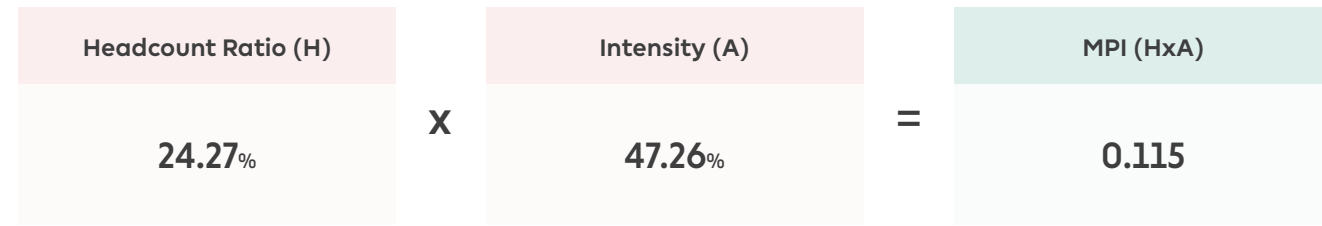

Rural			Urban		
Headcount Ratio	Intensity	MPI	Headcount Ratio	Intensity	MPI
29.23%	47.6%	0.139	8.15%	43.18%	0.035

Arunachal Pradesh: Indicator-wise Contribution to the MPI

Percentage contribution of each indicator to the MPI score

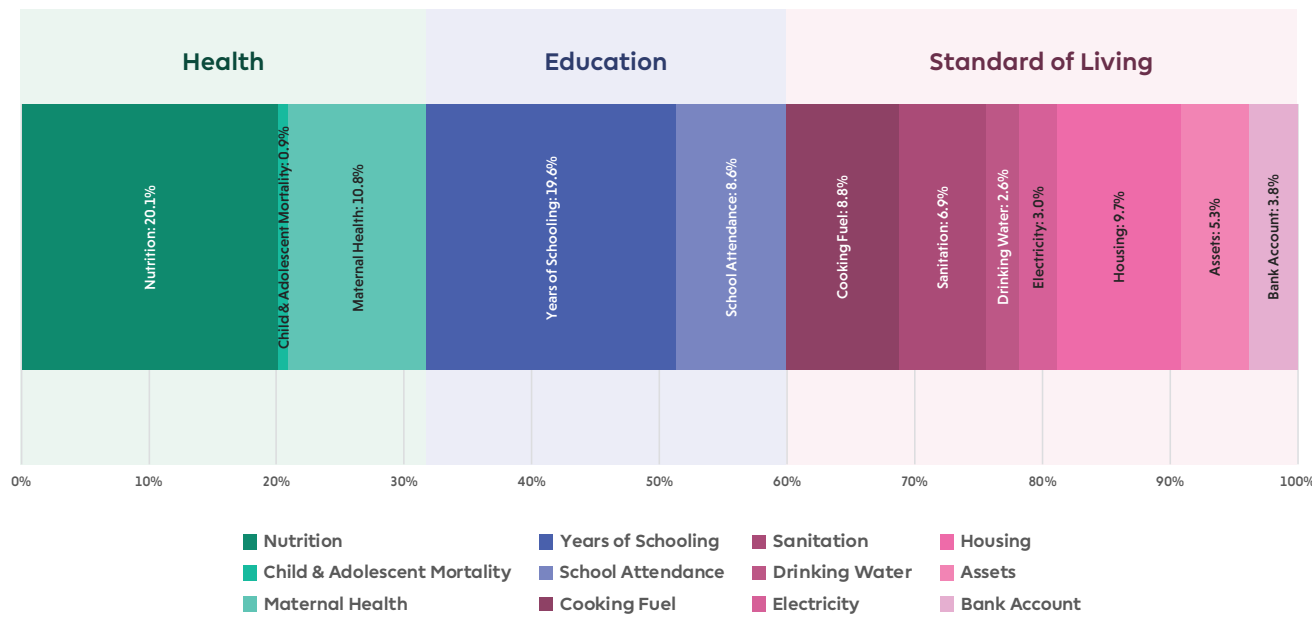

Note on the data period: The NFHS 4 (2015-16) precedes the full roll out of flagship schemes of Pradhan Mantri Awas Yojana (PMAY), Jal Jeevan Mission (JJM), Swachh Bharat Mission (SBM), Pradhan Mantri Sahaj Bijli Har Ghar Yojana (Saubhagya), Pradhan Mantri Ujjwala Yojana (PMUY), and the Pradhan Mantri Jan Dhan Yojana (PMJDY).

Arunachal Pradesh: Uncensored Headcount Ratio

Percentage of total population who are deprived in each indicator

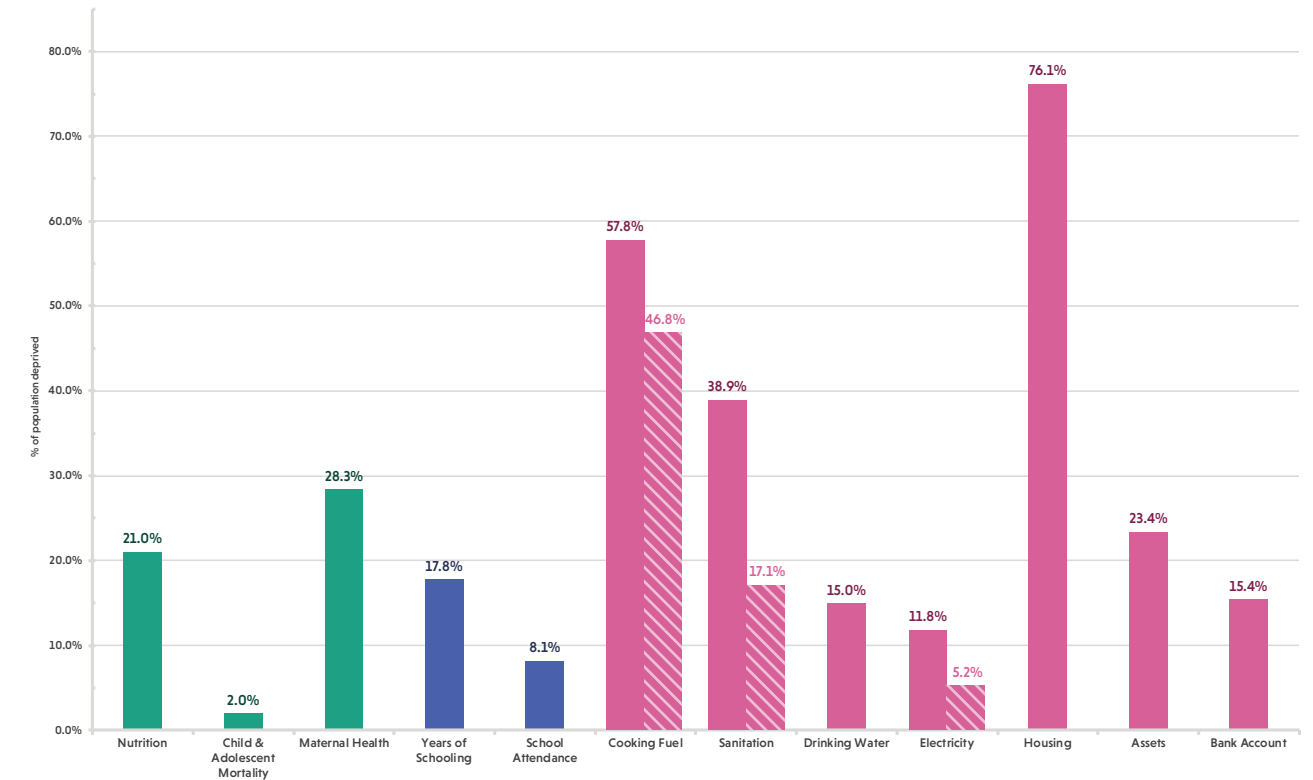

Note on comparison: The striped bars denote the provisional estimates of the uncensored headcount ratio based on the data available in the NFHS-5 Arunachal Pradesh State Factsheet (2019-20).

Arunachal Pradesh: Censored Headcount Ratio

Percentage of total population who are multidimensionally poor and deprived in each indicator

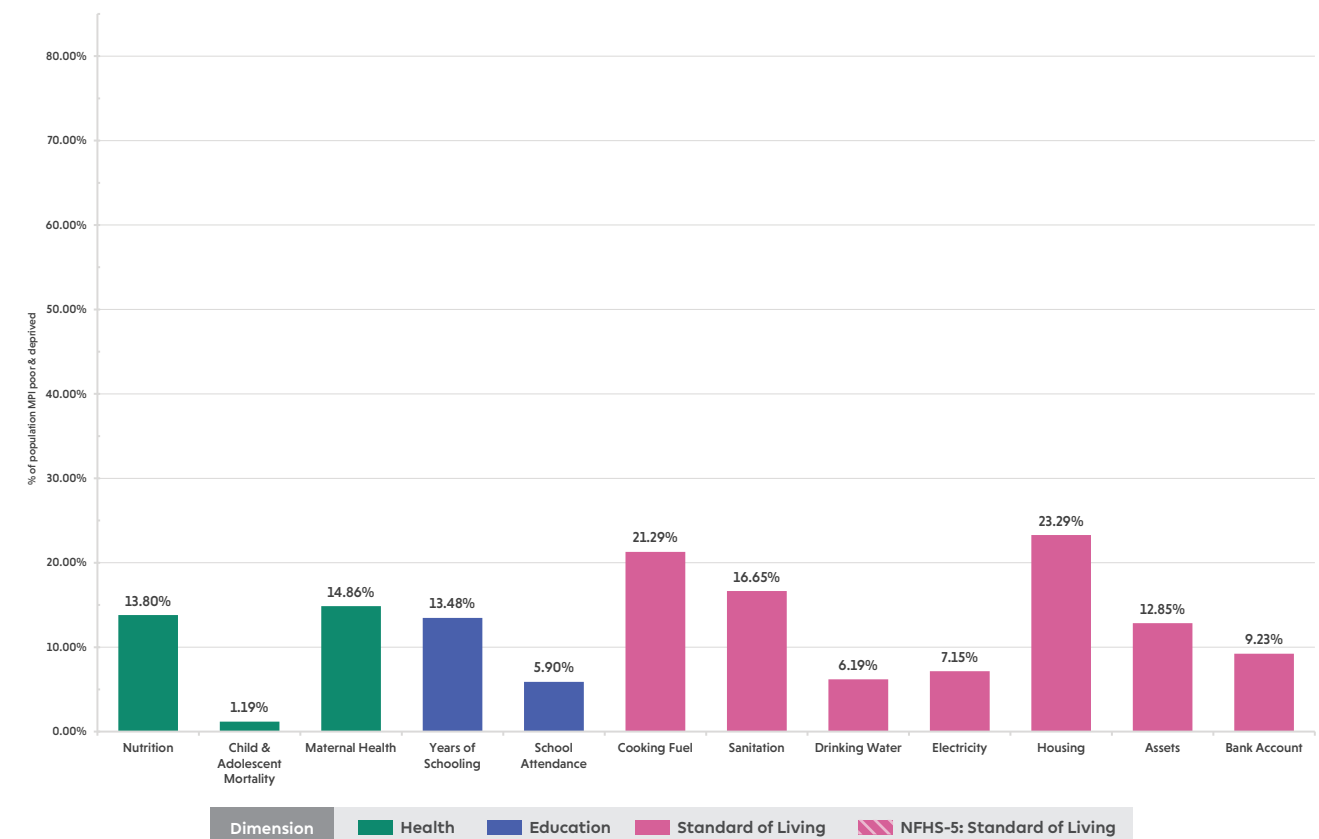

Arunachal Pradesh: Headcount Ratio

Percentage of population who are multidimensionally poor in each district

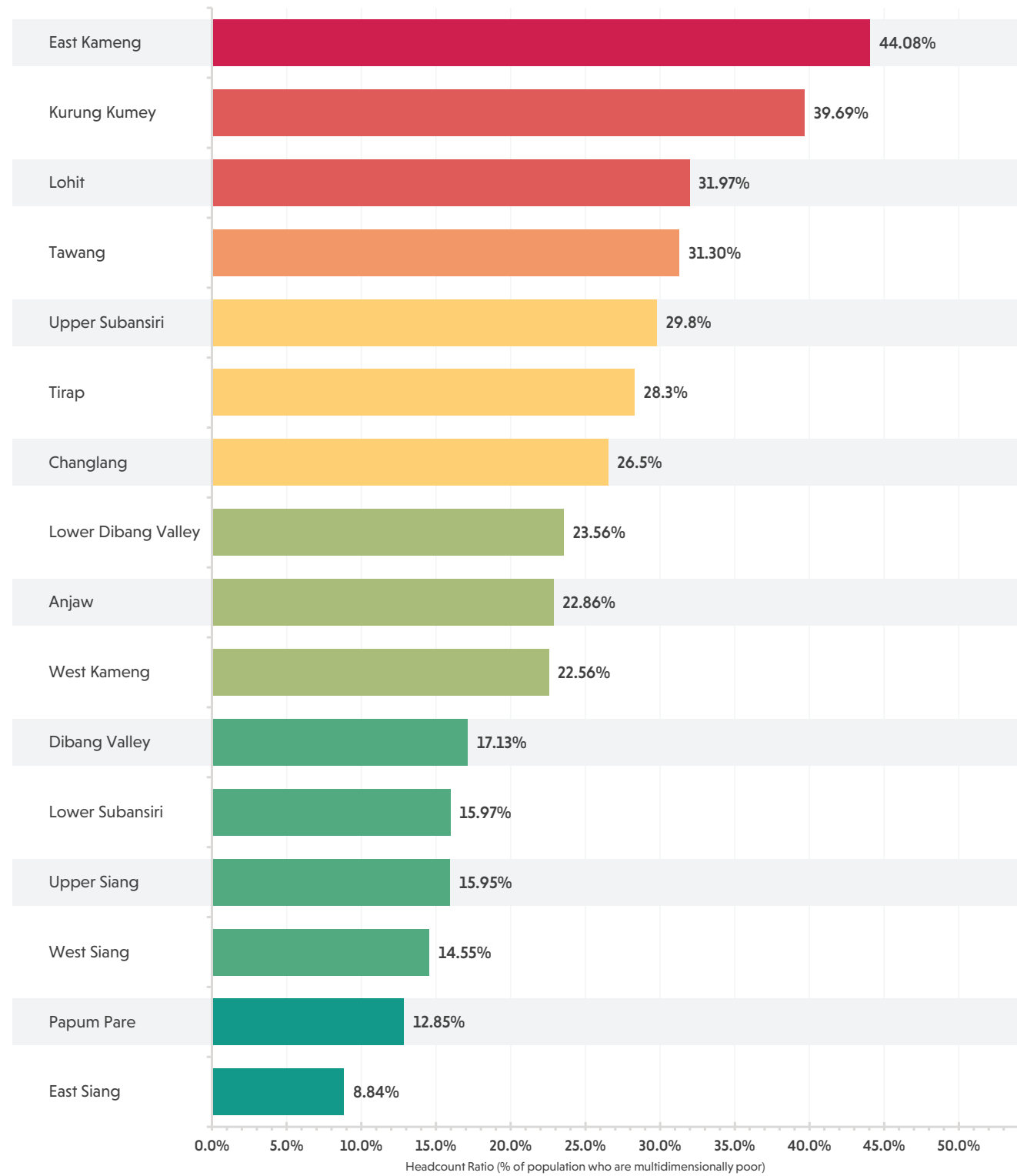

Multidimensional Poverty Index

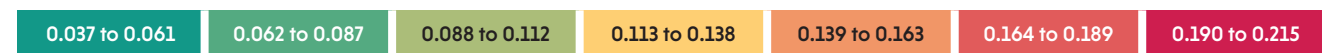

The size of the bar represents the percentage of population who are multidimensionally poor in each district of Arunachal Pradesh. The colour of the bar represents the MPI score of the district. The colour moves from green, through yellow, to red as the MPI score increases. Green represents areas with the lowest MPI scores while red represents areas with the highest MPI scores. The legend provides the range of MPI scores represented by a colour.

Arunachal Pradesh

Multidimensional Poverty Index Score (District-wise)

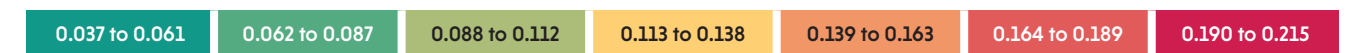
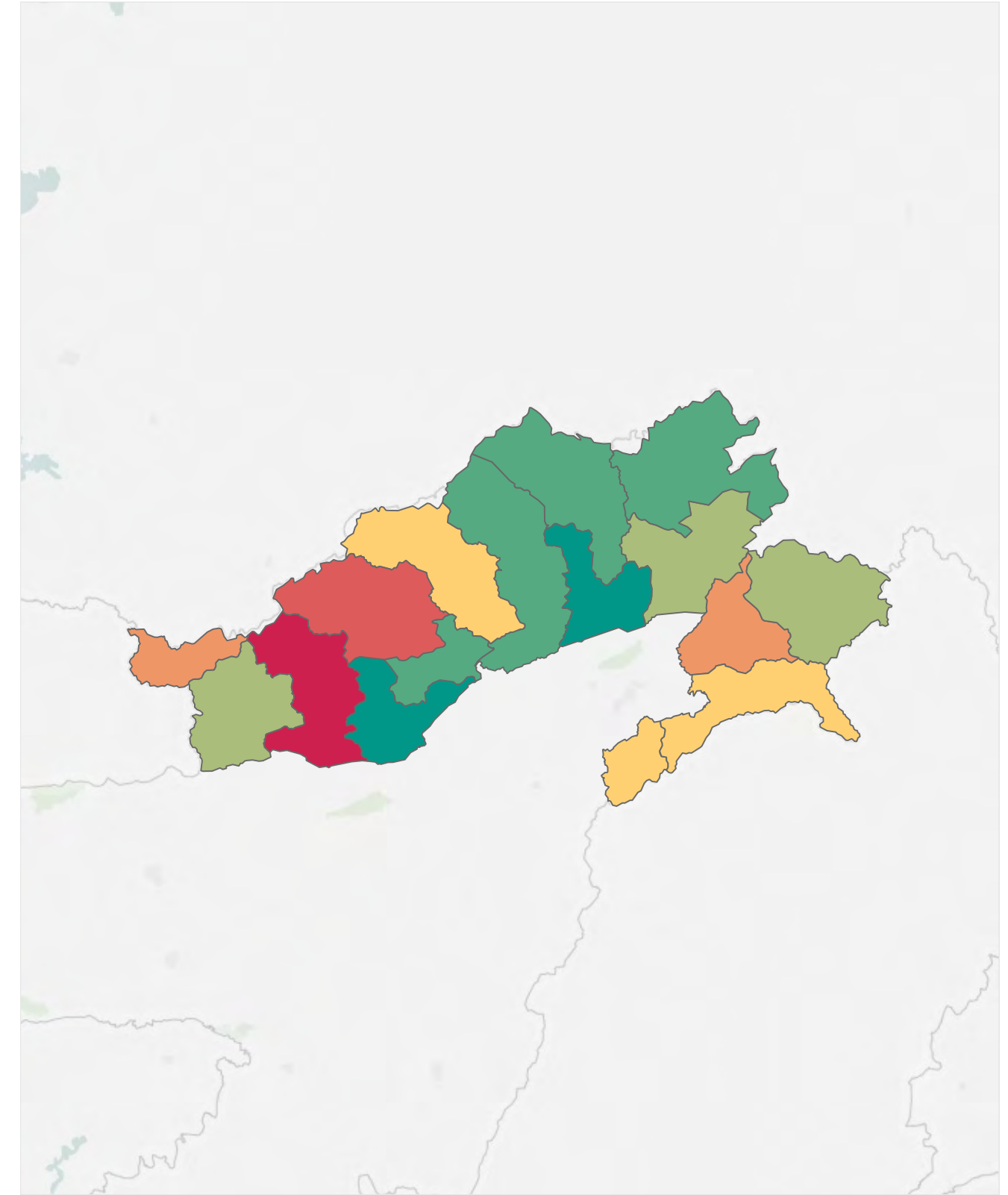

Districts of Arunachal Pradesh are as per the 2011 Census of India. The colour represents the MPI score of a district. The colour moves from green, through yellow, to red as the MPI score increases. Green represents areas with the lowest MPI scores while red represents areas with the highest MPI scores. The legend provides the range of MPI scores represented by a colour.

Multidimensional Poverty in Arunachal Pradesh

District-wise Headcount Ratio, Intensity and MPI Score

Districts of Arunachal Pradesh	Headcount Ratio	Intensity	MPI
Anjaw	22.86%	42.92%	0.098
Changlang	26.53%	48.04%	0.127
Dibang Valley	17.13%	41.40%	0.071
East Kameng	44.08%	48.84%	0.215
East Siang	8.84%	41.61%	0.037
Kurung Kumey	39.69%	47.46%	0.188
Lohit	31.97%	51.28%	0.164
Lower Dibang Valley	23.56%	45.96%	0.108
Lower Subansiri	15.97%	43.84%	0.070
Papum Pare	12.85%	45.95%	0.059
Tawang	31.30%	45.62%	0.143
Tirap	28.30%	48.12%	0.136
Upper Siang	15.95%	41.41%	0.066
Upper Subansiri	29.78%	45.02%	0.134
West Kameng	22.56%	43.86%	0.099
West Siang	14.55%	45.19%	0.066

Districts of Arunachal Pradesh are as per the 2011 Census of India

Multidimensional Poverty in Arunachal Pradesh

Urban and Rural Headcount Ratio, Intensity and MPI Score for each District

Districts of Arunachal Pradesh	Rural			Urban		
	Headcount Ratio	Intensity	MPI	Headcount Ratio	Intensity	MPI
Anjaw	22.79%	43.04%	0.098	24.96%	39.73%	0.099
Changlang	28.65%	48.31%	0.138	7.65%	39.07%	0.030
Dibang Valley	20.54%	41.38%	0.085	3.18%	41.81%	0.013
East Kameng	56.81%	49.70%	0.282	15.64%	41.83%	0.065
East Siang	10.67%	41.94%	0.045	4.84%	40.02%	0.019
Kurung Kumey	39.82%	47.65%	0.190	34.25%	38.43%	0.132
Lohit	36.66%	51.15%	0.188	12.82%	52.84%	0.068
Lower Dibang Valley	26.75%	46.16%	0.123	11.89%	44.31%	0.053
Lower Subansiri	16.65%	44.36%	0.074	10.07%	36.31%	0.037
Papum Pare	20.25%	46.96%	0.095	6.85%	43.55%	0.030
Tawang	34.26%	45.61%	0.156	1.73%	45.87%	0.008
Tirap	33.16%	48.40%	0.160	6.13%	41.11%	0.025
Upper Siang	18.42%	41.38%	0.076	3.62%	42.31%	0.015
Upper Subansiri	35.30%	45.54%	0.161	8.98%	37.22%	0.033
West Kameng	26.47%	43.97%	0.116	5.43%	41.49%	0.023
West Siang	17.82%	45.94%	0.082	4.72%	36.65%	0.017

Districts of Arunachal Pradesh are as per the 2011 Census of India

Assam

A snapshot of multidimensional poverty in Assam

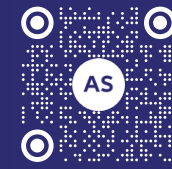

Overview

Assam Headcount Ratio, Intensity and MPI

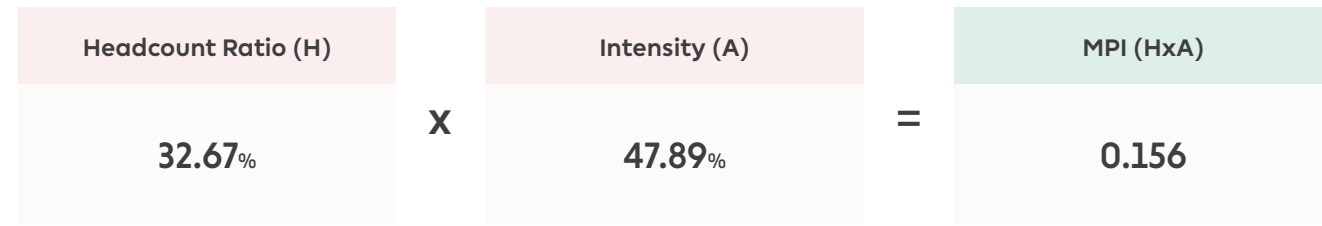

Rural			Urban		
Headcount Ratio	Intensity	MPI	Headcount Ratio	Intensity	MPI
36.16%	48.07%	0.174	9.97%	43.63%	0.044

Assam: Indicator-wise Contribution to the MPI

Percentage contribution of each indicator to the MPI score

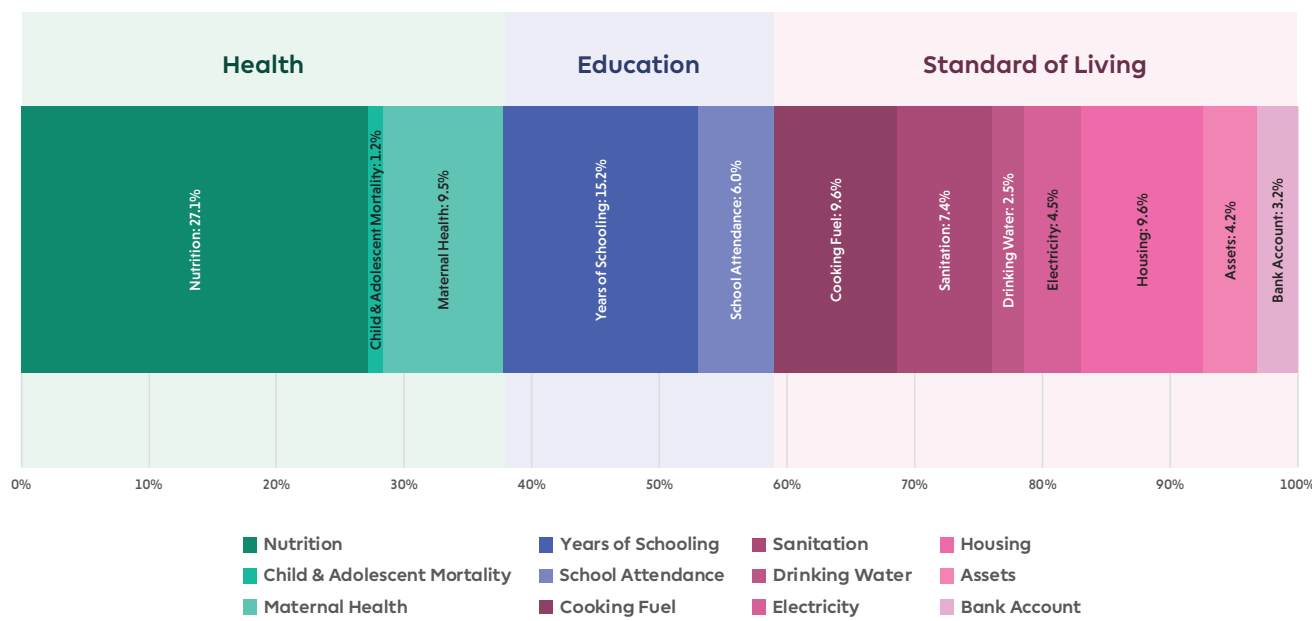

Note on the data period: The NFHS 4 (2015-16) precedes the full roll out of flagship schemes of Pradhan Mantri Awas Yojana (PMAY), Jal Jeevan Mission (JJM), Swachh Bharat Mission (SBM), Pradhan Mantri Sahaj Bijli Har Ghar Yojana (Saubhagya), Pradhan Mantri Ujjwala Yojana (PMUY), and the Pradhan Mantri Jan Dhan Yojana (PMJDY).

Assam: Uncensored Headcount Ratio

Percentage of total population who are deprived in each indicator

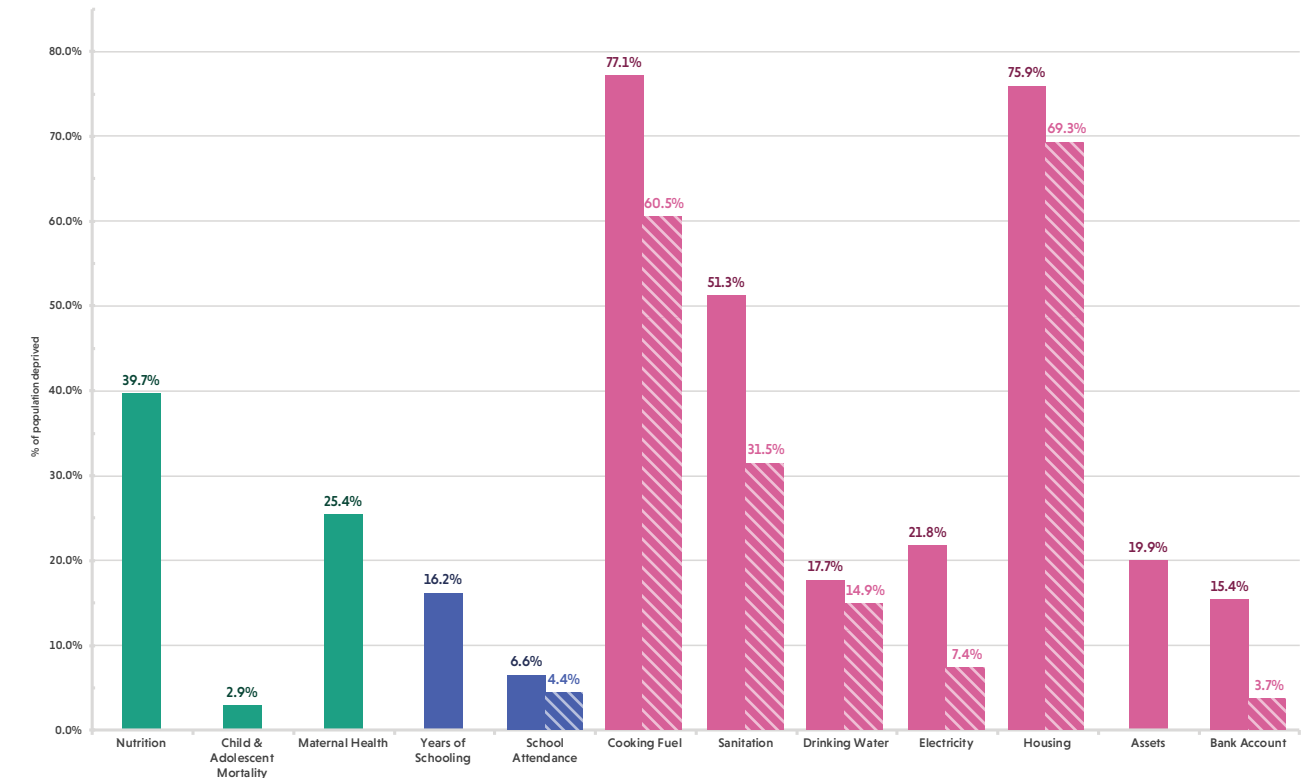

Note on comparison: The striped bars denote the provisional estimates of the uncensored headcount ratio based on the data available in the NFHS-5 Assam State Report (2019-20).

Assam: Censored Headcount Ratio

Percentage of total population who are multidimensionally poor and deprived in each indicator

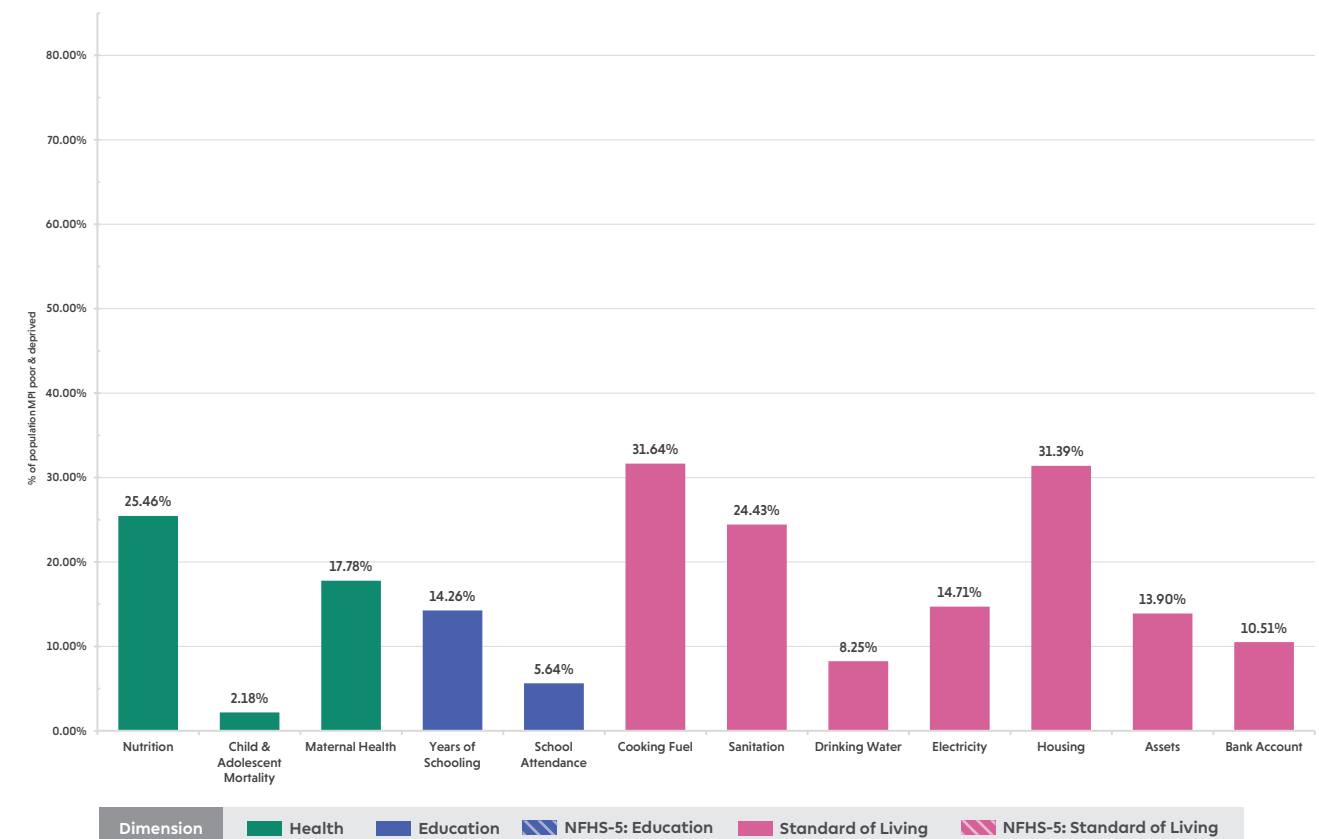

Assam: Headcount Ratio

Percentage of population who are multidimensionally poor in each district

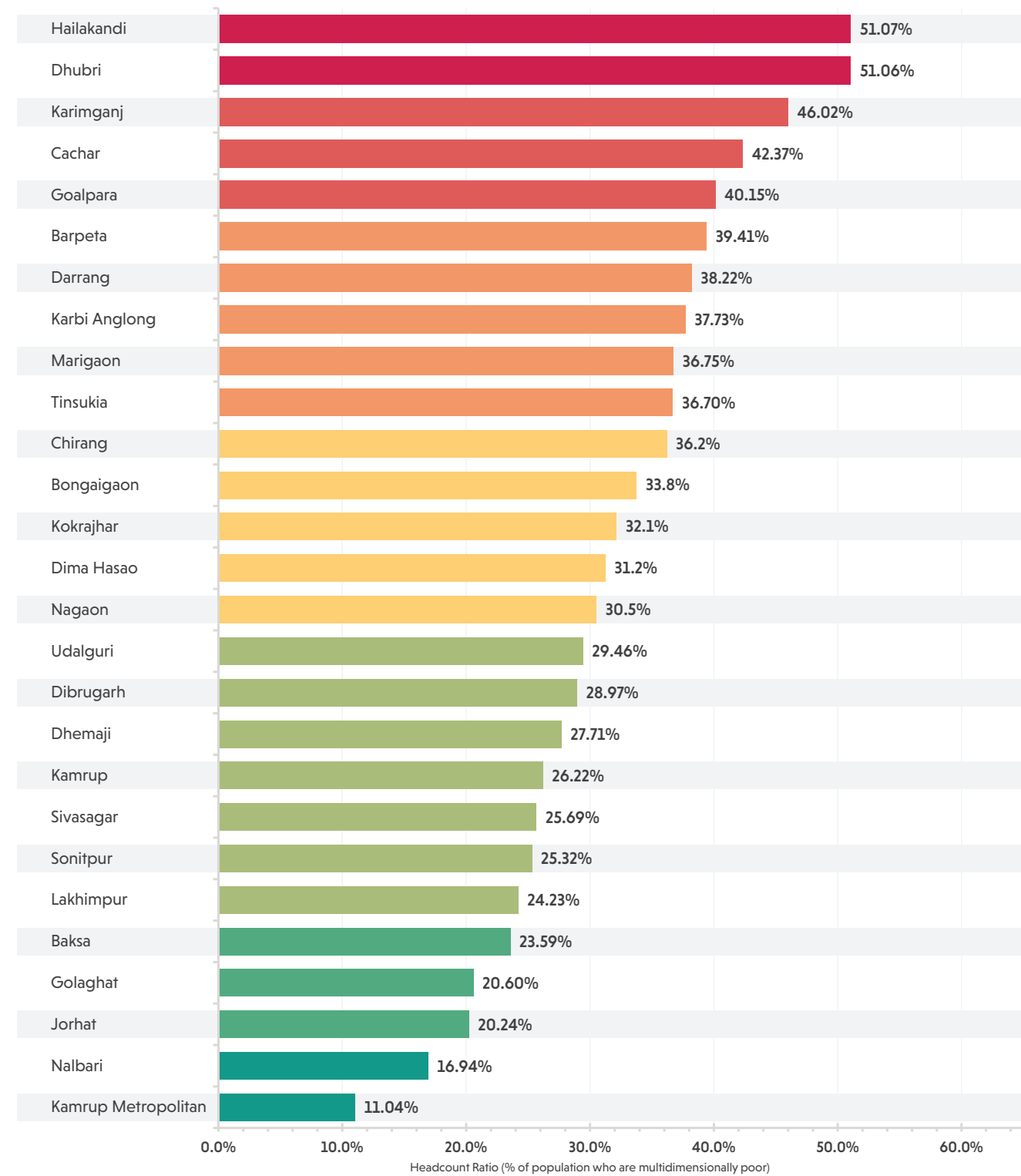

Multidimensional Poverty Index



The size of the bar represents the percentage of population who are multidimensionally poor in each district of Assam. The colour of the bar represents the MPI score of the district. The colour moves from green, through yellow, to red as the MPI score increases. Green represents areas with the lowest MPI scores while red represents areas with the highest MPI scores. The legend provides the range of MPI scores represented by a colour.

Assam

Multidimensional Poverty Index Score (District-wise)

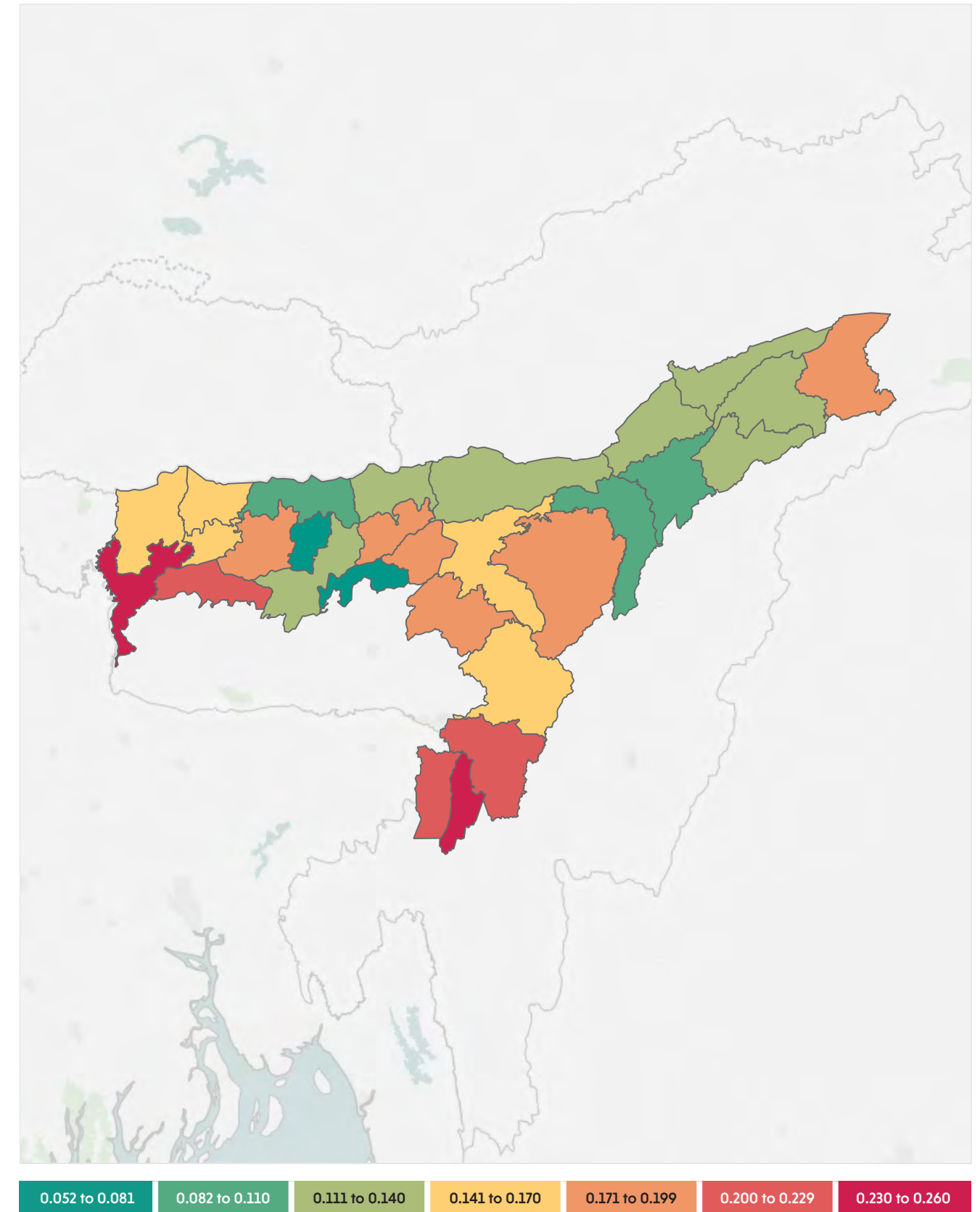

Districts of Assam are as per the 2011 Census of India. The colour represents the MPI score of a district. The colour moves from green, through yellow, to red as the MPI score increases. Green represents areas with the lowest MPI scores while red represents areas with the highest MPI scores. The legend provides the range of MPI scores represented by a colour.

Multidimensional Poverty in Assam

District-wise Headcount Ratio, Intensity and MPI Score

Districts of Assam	Headcount Ratio	Intensity	MPI
Baksa	23.59%	43.45%	0.102
Barpeta	39.41%	46.52%	0.183
Bongaigaon	33.77%	45.80%	0.155
Cachar	42.37%	49.54%	0.210
Chirang	36.20%	45.71%	0.165
Darrang	38.22%	49.49%	0.189
Dhemaji	27.71%	45.03%	0.125
Dhubri	51.06%	50.85%	0.260
Dibrugarh	28.97%	47.05%	0.136
Dima Hasao	31.24%	49.90%	0.156
Goalpara	40.15%	50.65%	0.203
Golaghat	20.60%	45.64%	0.094
Hailakandi	51.07%	49.21%	0.251
Jorhat	20.24%	43.62%	0.088
Kamrup	26.22%	45.03%	0.118
Kamrup Metropolitan	11.04%	47.03%	0.052
Karbi Anglong	37.73%	48.05%	0.181
Karimganj	46.02%	48.45%	0.223
Kokrajhar	32.14%	46.11%	0.148
Lakhimpur	24.23%	46.80%	0.113
Marigaon	36.75%	47.71%	0.175
Nagaon	30.51%	47.10%	0.144
Nalbari	16.94%	44.69%	0.076
Sivasagar	25.69%	49.16%	0.126
Sonitpur	25.32%	46.55%	0.118
Tinsukia	36.70%	52.07%	0.191
Udalguri	29.46%	44.74%	0.132

Districts of Assam are as per the 2011 Census of India

Multidimensional Poverty in Assam

Urban and Rural Headcount Ratio, Intensity and MPI Score for each District

Districts of Assam	Rural			Urban		
	Headcount Ratio	Intensity	MPI	Headcount Ratio	Intensity	MPI
Baksa	23.76%	43.46%	0.103	8.57%	40.48%	0.035
Barpeta	41.34%	46.61%	0.193	18.78%	44.34%	0.083
Bongaigaon	36.86%	45.89%	0.169	16.12%	44.75%	0.072
Cachar	49.01%	49.84%	0.244	7.28%	38.55%	0.028
Chirang	37.00%	45.62%	0.169	25.80%	47.34%	0.122
Darrang	40.28%	49.60%	0.200	9.78%	43.64%	0.043
Dhemaji	29.23%	45.09%	0.132	9.02%	42.62%	0.038
Dhubri	54.88%	51.04%	0.280	12.52%	42.15%	0.053
Dibrugarh	33.94%	47.20%	0.160	9.30%	44.85%	0.042
Dima Hasao	41.55%	50.78%	0.211	8.08%	39.71%	0.032
Goalpara	45.38%	50.80%	0.231	6.65%	44.34%	0.029
Golaghat	21.81%	45.67%	0.100	9.78%	45.19%	0.044
Hailakandi	54.12%	49.28%	0.267	8.39%	42.47%	0.036
Jorhat	23.01%	43.82%	0.101	9.00%	41.49%	0.037
Kamrup	26.27%	45.07%	0.118	25.72%	44.64%	0.115
Kamrup Metropolitan	20.96%	48.15%	0.101	8.46%	46.31%	0.039
Karbi Anglong	39.63%	48.46%	0.192	20.01%	40.63%	0.081
Karimganj	49.72%	48.56%	0.241	6.53%	39.86%	0.026
Kokrajhar	33.60%	46.24%	0.155	8.53%	37.81%	0.032
Lakhimpur	26.06%	46.82%	0.122	8.14%	46.22%	0.038
Marigaon	39.00%	47.61%	0.186	13.43%	50.76%	0.068
Nagaon	33.16%	47.39%	0.157	11.37%	40.83%	0.046
Nalbari	18.32%	44.83%	0.082	4.03%	38.77%	0.016
Sivasagar	28.02%	49.22%	0.138	1.95%	40.75%	0.008
Sonitpur	27.27%	46.55%	0.127	1.37%	46.43%	0.006
Tinsukia	44.13%	52.47%	0.232	8.50%	44.16%	0.038
Udalguri	30.62%	44.88%	0.137	8.45%	35.37%	0.030

Districts of Assam are as per the 2011 Census of India

Bihar

A snapshot of multidimensional poverty in Bihar



Overview

Bihar Headcount Ratio, Intensity and MPI

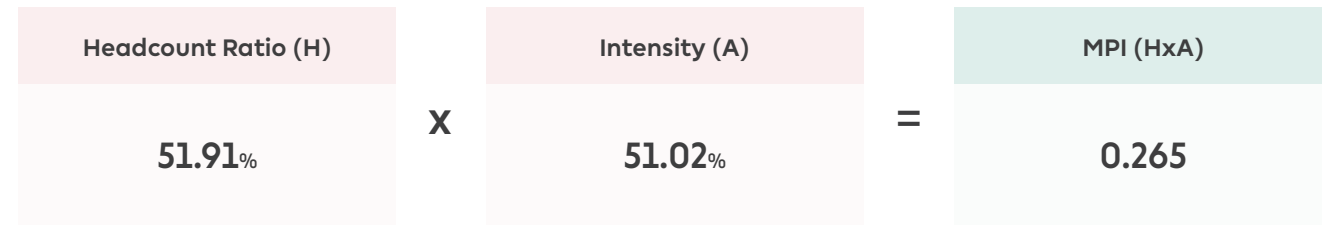

Rural			Urban		
Headcount Ratio	Intensity	MPI	Headcount Ratio	Intensity	MPI
56.01%	51.14%	0.286	23.91%	49%	0.117

Bihar: Indicator-wise Contribution to the MPI

Percentage contribution of each indicator to the MPI score

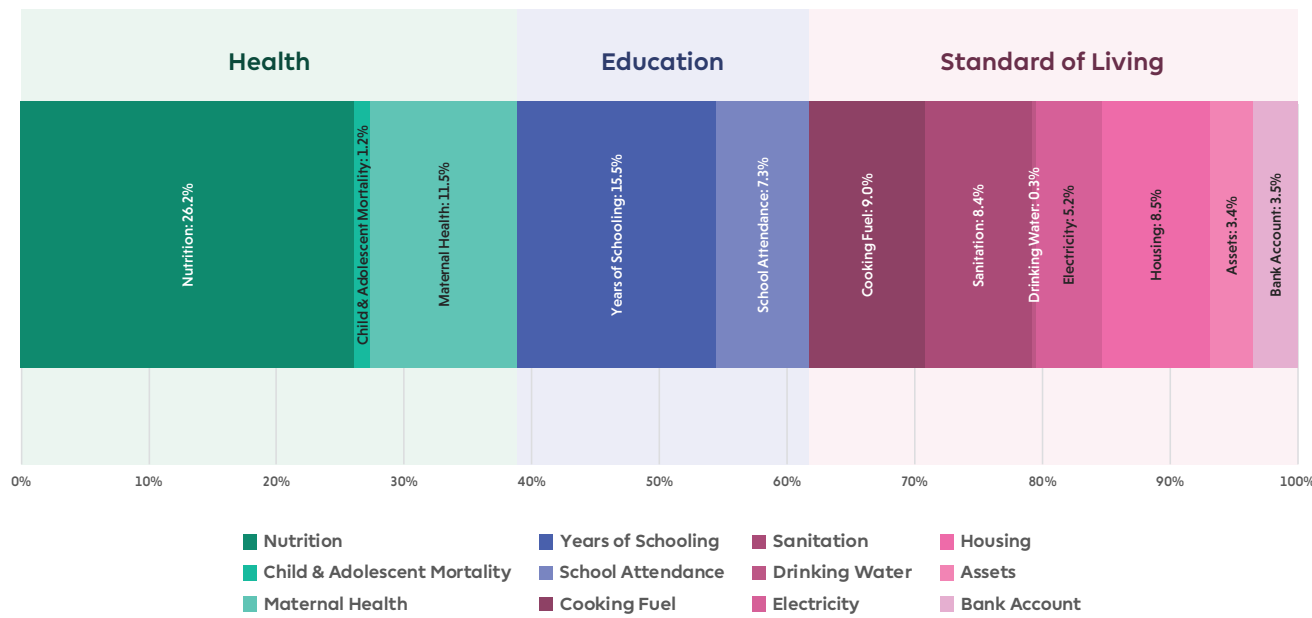

Note on the data period: The NFHS 4 (2015-16) precedes the full roll out of flagship schemes of Pradhan Mantri Awas Yojana (PMAY), Jal Jeevan Mission (JJM), Swachh Bharat Mission (SBM), Pradhan Mantri Sahaj Bijli Har Ghar Yojana (Saubhagya), Pradhan Mantri Ujjwala Yojana (PMUY), and the Pradhan Mantri Jan Dhan Yojana (PMJDY).

Bihar: Uncensored Headcount Ratio

Percentage of total population who are deprived in each indicator

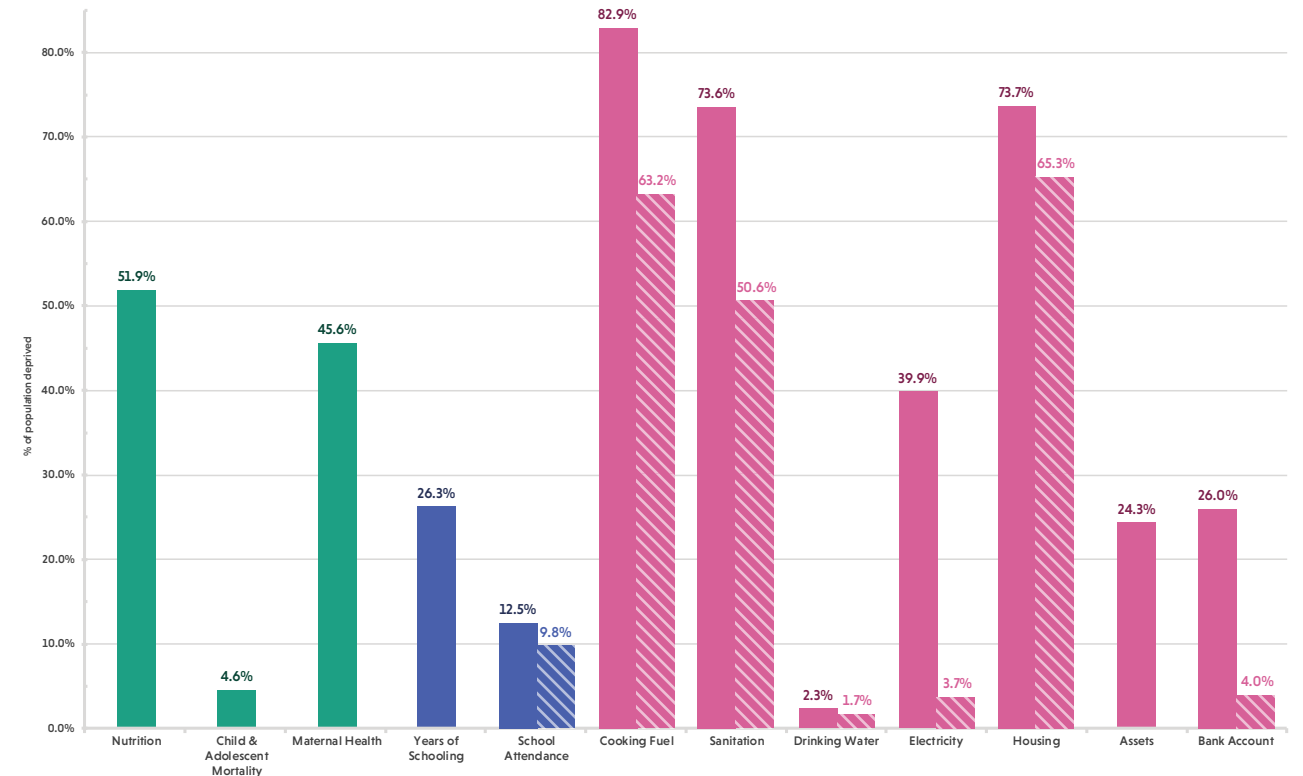

Note on comparison: The striped bars denote the provisional estimates of the uncensored headcount ratio based on the data available in the NFHS-5 Bihar State Report (2019-20).

Bihar: Censored Headcount Ratio

Percentage of total population who are multidimensionally poor and deprived in each indicator

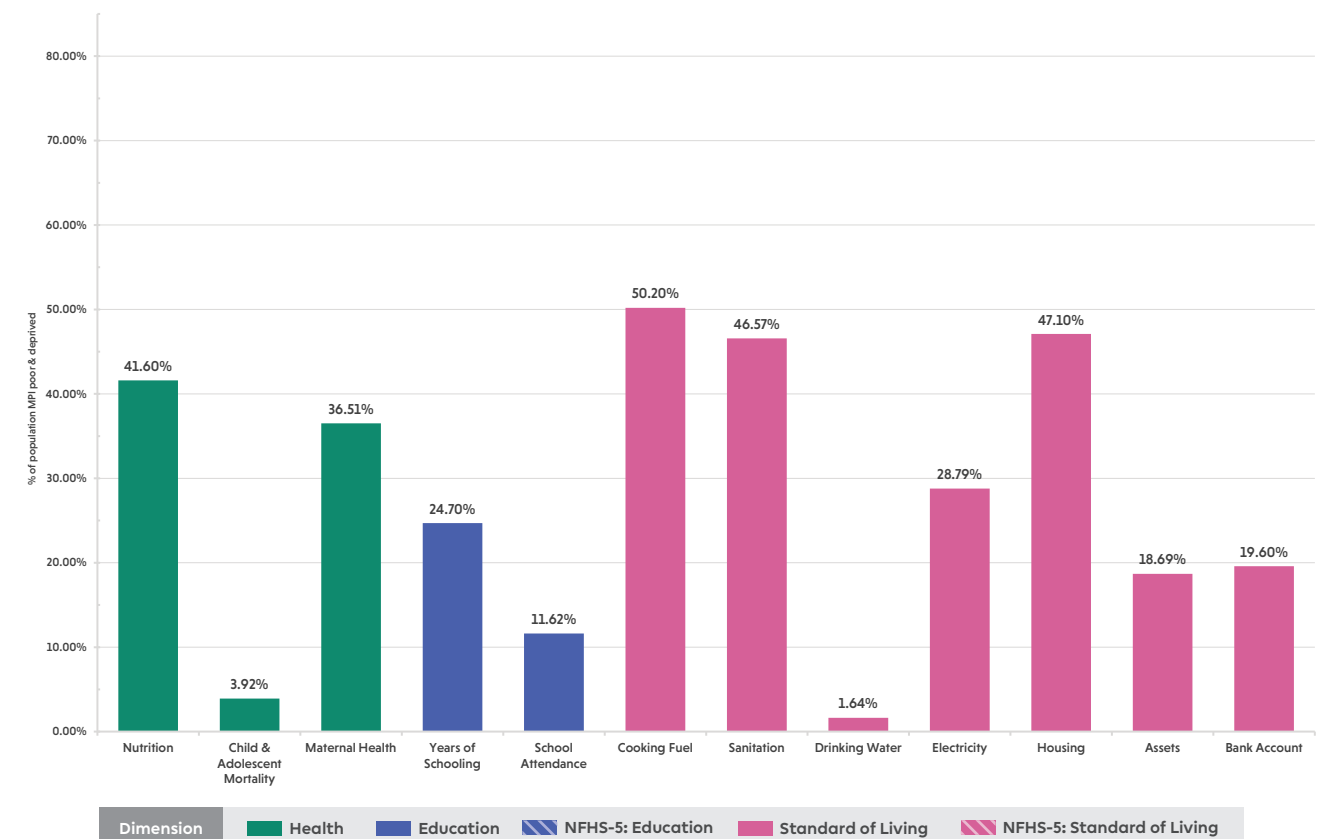

Bihar: Headcount Ratio

Percentage of population who are multidimensionally poor in each district

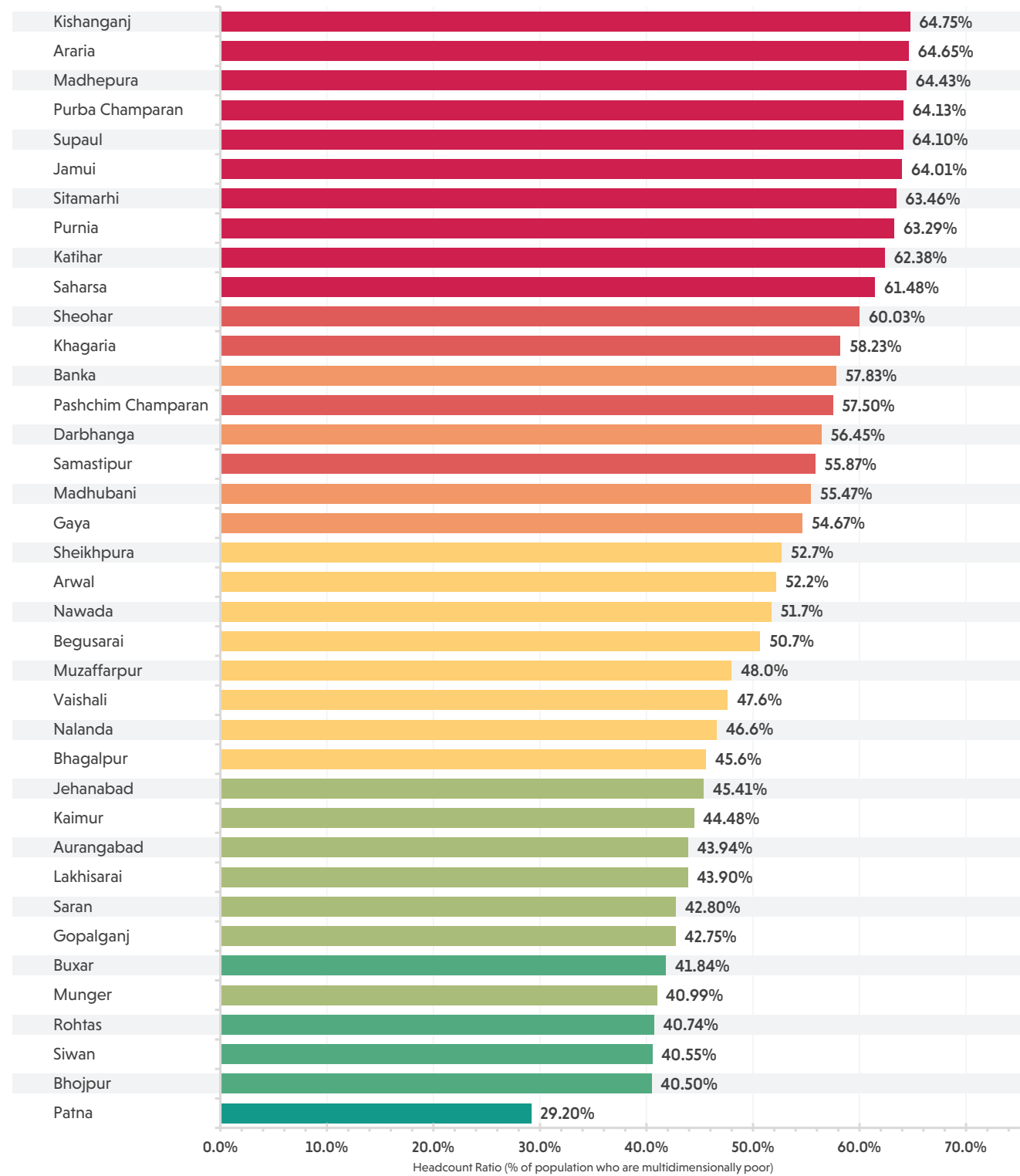

Multidimensional Poverty Index



The size of the bar represents the percentage of population who are multidimensionally poor in each district of Bihar. The colour of the bar represents the MPI score of the district. The colour moves from green, through yellow, to red as the MPI score increases. Green represents areas with the lowest MPI scores while red represents areas with the highest MPI scores. The legend provides the range of MPI scores represented by a colour.

Bihar

Multidimensional Poverty Index Score (District-wise)

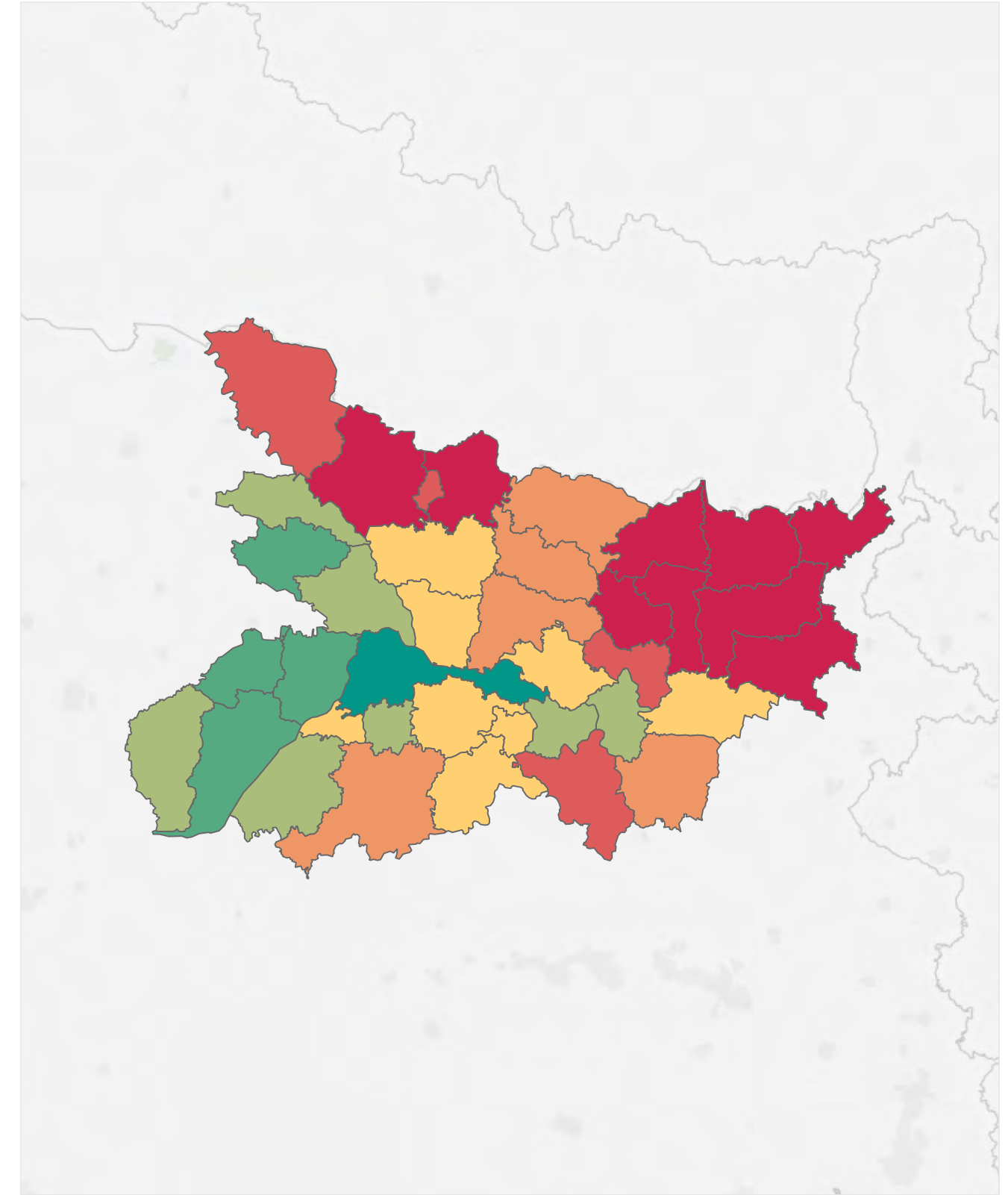

Districts of Bihar are as per the 2011 Census of India. The colour represents the MPI score of a district. The colour moves from green, through yellow, to red as the MPI score increases. Green represents areas with the lowest MPI scores while red represents areas with the highest MPI scores. The legend provides the range of MPI scores represented by a colour.

Multidimensional Poverty in Bihar

District-wise Headcount Ratio, Intensity and MPI Score

Districts of Bihar	Headcount Ratio	Intensity	MPI
Araria	64.65%	55.12%	0.356
Arwal	52.18%	47.83%	0.250
Aurangabad	43.94%	46.91%	0.206
Banka	57.83%	50.39%	0.291
Begusarai	50.68%	51.17%	0.259
Bhagalpur	45.60%	51.97%	0.237
Bhojpur	40.50%	46.54%	0.188
Buxar	41.84%	45.48%	0.190
Darbhanga	56.45%	51.77%	0.292
Gaya	54.67%	49.67%	0.272
Gopalganj	42.75%	47.21%	0.202
Jamui	64.01%	50.71%	0.325
Jehanabad	45.41%	50.42%	0.229
Kaimur	44.48%	47.79%	0.213
Katihar	62.38%	53.82%	0.336
Khagaria	58.23%	54.38%	0.317
Kishanganj	64.75%	53.88%	0.349
Lakhisarai	43.90%	50.62%	0.222
Madhepura	64.43%	54.42%	0.351
Madhubani	55.47%	51.16%	0.284
Munger	40.99%	48.98%	0.201
Muzaffarpur	48.00%	49.82%	0.239
Nalanda	46.61%	50.65%	0.236
Nawada	51.72%	50.53%	0.261
Pashchim Champaran	57.50%	52.83%	0.304
Patna	29.20%	47.26%	0.138
Purba Champaran	64.13%	52.78%	0.339
Purnia	63.29%	54.52%	0.345
Rohtas	40.74%	44.38%	0.181
Saharsa	61.48%	54.84%	0.337
Samastipur	55.87%	52.58%	0.294
Saran	42.80%	48.35%	0.207
Sheikhpura	52.70%	49.41%	0.260
Sheohar	60.03%	51.84%	0.311
Sitamarhi	63.46%	52.67%	0.334
Siwan	40.55%	46.23%	0.187
Supaul	64.10%	51.78%	0.332
Vaishali	47.64%	48.72%	0.232

Districts of Bihar are as per the 2011 Census of India

Multidimensional Poverty in Bihar

Urban and Rural Headcount Ratio, Intensity and MPI Score for each District

Districts of Bihar	Rural			Urban		
	Headcount Ratio	Intensity	MPI	Headcount Ratio	Intensity	MPI
Araria	67.70%	55.26%	0.374	25.32%	50.26%	0.127
Arwal	54.20%	47.91%	0.260	26.94%	45.76%	0.123
Aurangabad	46.46%	46.72%	0.217	20.42%	50.83%	0.104
Banka	58.29%	50.38%	0.294	45.09%	50.65%	0.228
Begusarai	54.00%	51.56%	0.278	36.84%	48.76%	0.180
Bhagalpur	52.69%	52.36%	0.276	21.64%	48.81%	0.106
Bhojpur	44.10%	46.48%	0.205	23.35%	47.06%	0.110
Buxar	46.15%	45.37%	0.209	9.91%	49.31%	0.049
Darbhanga	59.35%	51.91%	0.308	24.26%	48.01%	0.116
Gaya	59.48%	49.92%	0.297	23.84%	45.75%	0.109
Gopalganj	41.80%	46.56%	0.195	55.16%	53.64%	0.296
Jamui	66.42%	50.99%	0.339	32.44%	43.16%	0.140
Jehanabad	50.51%	50.47%	0.255	12.01%	48.83%	0.059
Kaimur	46.87%	47.54%	0.223	8.22%	69.51%	0.057
Katihar	66.36%	53.95%	0.358	22.90%	50.15%	0.115
Khagaria	60.58%	54.51%	0.330	11.05%	40.01%	0.044
Kishanganj	66.46%	53.82%	0.358	47.85%	54.58%	0.261
Lakhisarai	45.68%	50.96%	0.233	35.30%	48.49%	0.171
Madhepura	66.52%	54.54%	0.363	20.93%	46.73%	0.098
Madhubani	56.38%	51.27%	0.289	32.89%	46.67%	0.153
Munger	47.23%	49.56%	0.234	23.71%	45.74%	0.108
Muzaffarpur	50.42%	49.62%	0.250	22.40%	54.63%	0.122
Nalanda	51.95%	50.71%	0.263	24.32%	50.12%	0.122
Nawada	56.17%	50.80%	0.285	18.39%	44.41%	0.082
Pashchim Champaran	64.37%	52.92%	0.341	18.95%	51.08%	0.097
Patna	45.46%	47.66%	0.217	13.80%	46.02%	0.064
Purba Champaran	65.68%	52.54%	0.345	47.76%	56.29%	0.269
Purnia	68.08%	54.91%	0.374	29.73%	48.26%	0.143
Rohtas	43.97%	44.22%	0.194	19.13%	46.92%	0.090
Saharsa	64.08%	54.99%	0.352	25.54%	49.56%	0.127
Samastipur	56.98%	52.63%	0.300	29.72%	50.40%	0.150
Saran	45.34%	48.39%	0.219	19.50%	47.45%	0.093
Sheikhpura	58.17%	49.52%	0.288	28.23%	48.38%	0.137
Sheohar	60.65%	51.74%	0.314	46.82%	54.65%	0.256
Sitamarhi	65.50%	53.05%	0.347	42.30%	46.54%	0.197
Siwan	40.97%	46.32%	0.190	32.72%	44.14%	0.144
Supaul	63.54%	51.62%	0.328	76.33%	54.78%	0.418
Vaishali	50.89%	48.78%	0.248	20.39%	47.50%	0.097

Districts of Bihar are as per the 2011 Census of India

Chhattisgarh

A snapshot of multidimensional poverty in Chhattisgarh



Overview

Chhattisgarh Headcount Ratio, Intensity and MPI

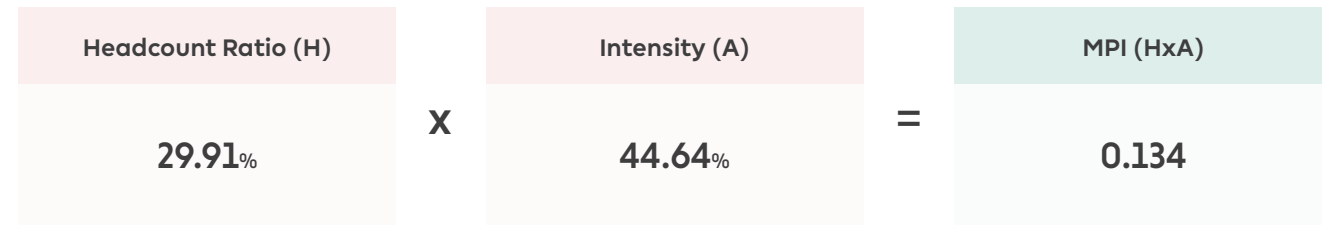

Rural			Urban		
Headcount Ratio	Intensity	MPI	Headcount Ratio	Intensity	MPI
35.73%	44.83%	0.16	10.2%	42.41%	0.043

Chhattisgarh: Indicator-wise Contribution to the MPI

Percentage contribution of each indicator to the MPI score

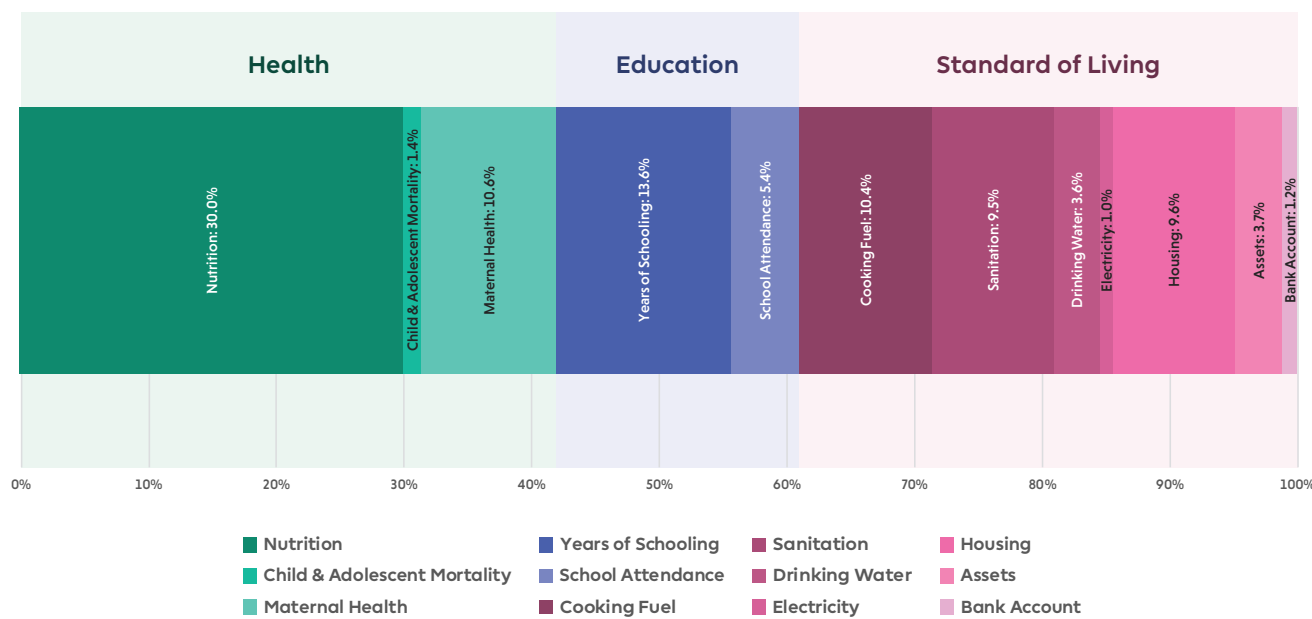

Note on the data period: The NFHS 4 (2015-16) precedes the full roll out of flagship schemes of Pradhan Mantri Awas Yojana (PMAY), Jal Jeevan Mission (JJM), Swachh Bharat Mission (SBM), Pradhan Mantri Sahaj Bijli Har Ghar Yojana (Saubhagya), Pradhan Mantri Ujjwala Yojana (PMUY), and the Pradhan Mantri Jan Dhan Yojana (PMJDY).

Chhattisgarh: Uncensored Headcount Ratio

Percentage of total population who are deprived in each indicator

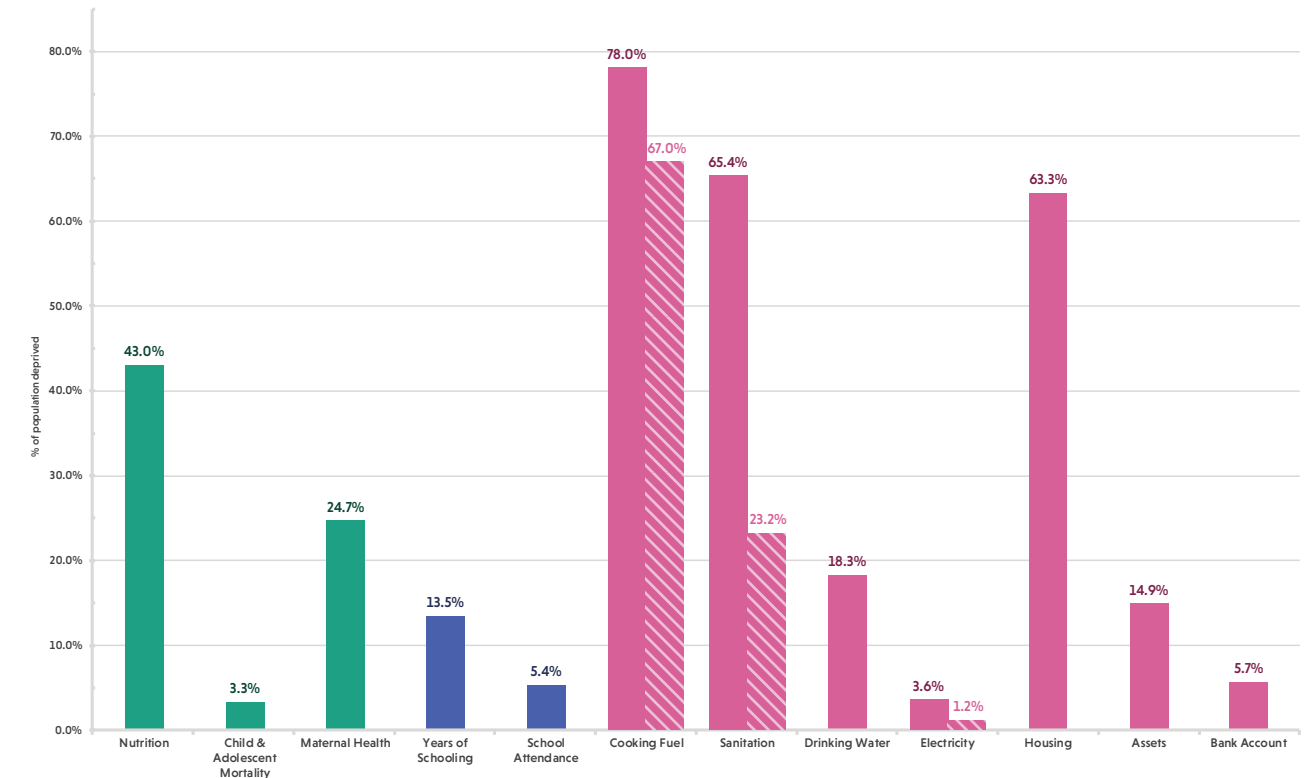

Note on comparison: The striped bars denote the provisional estimates of the uncensored headcount ratio based on the data available in the NFHS-5 Chhattisgarh State Factsheet (2019-20).

Chhattisgarh: Censored Headcount Ratio

Percentage of total population who are multidimensionally poor and deprived in each indicator

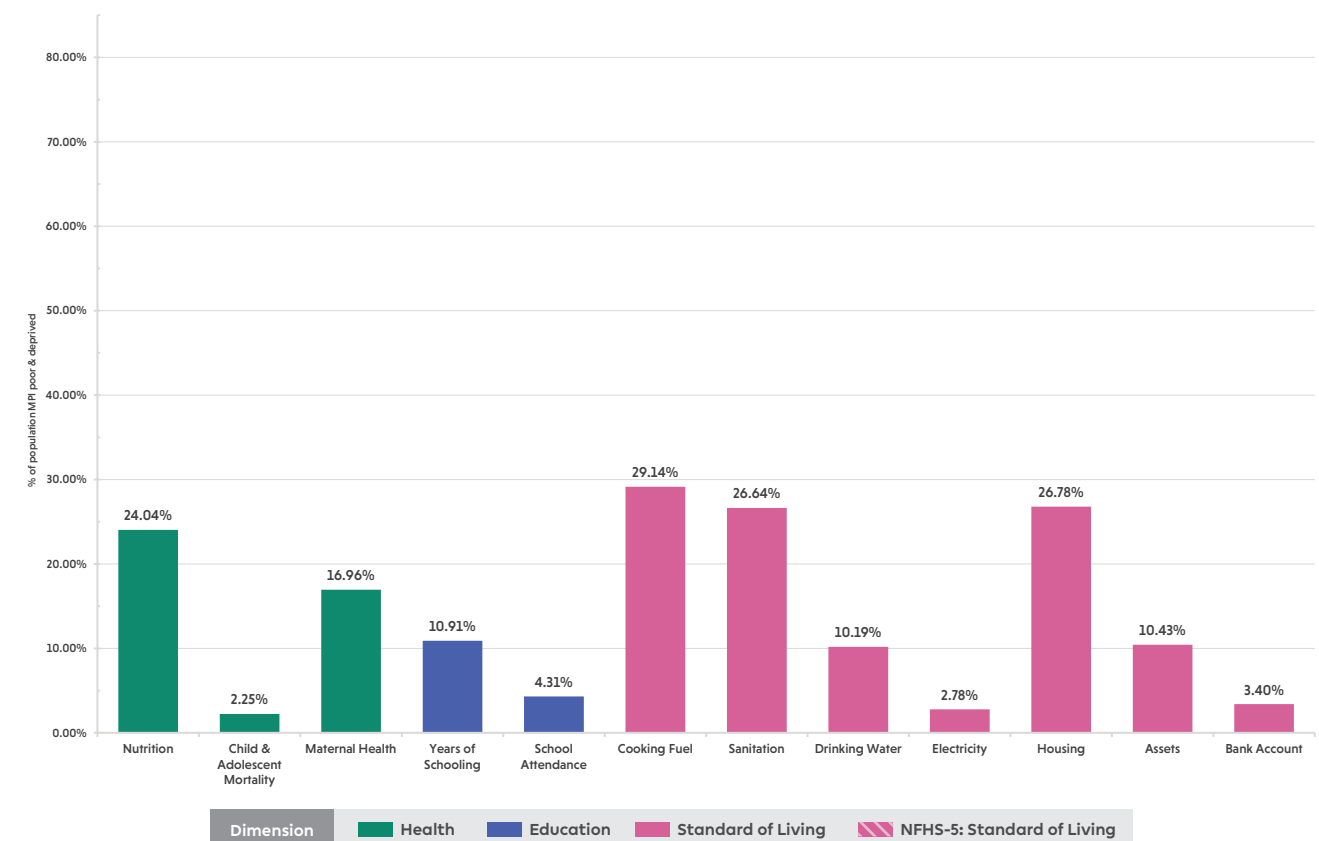

Chhattisgarh: Headcount Ratio

Percentage of population who are multidimensionally poor in each district

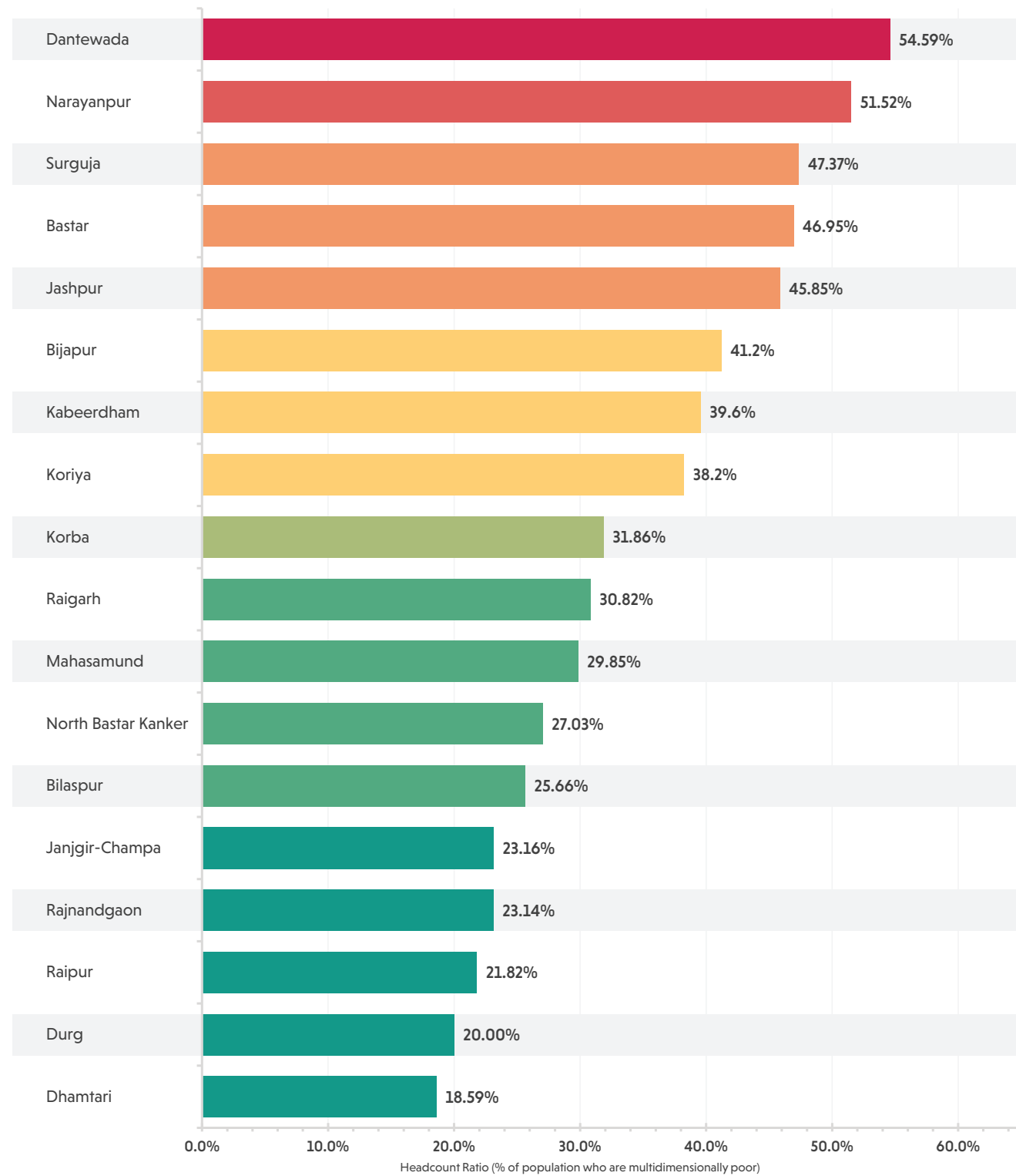

Multidimensional Poverty Index



The size of the bar represents the percentage of population who are multidimensionally poor in each district of Chhattisgarh. The colour of the bar represents the MPI score of the district. The colour moves from green, through yellow, to red as the MPI score increases. Green represents areas with the lowest MPI scores while red represents areas with the highest MPI scores. The legend provides the range of MPI scores represented by a colour.

Chhattisgarh

Multidimensional Poverty Index Score (District-wise)

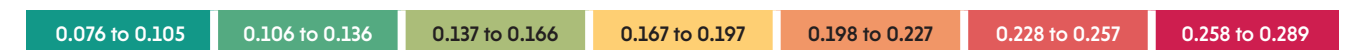
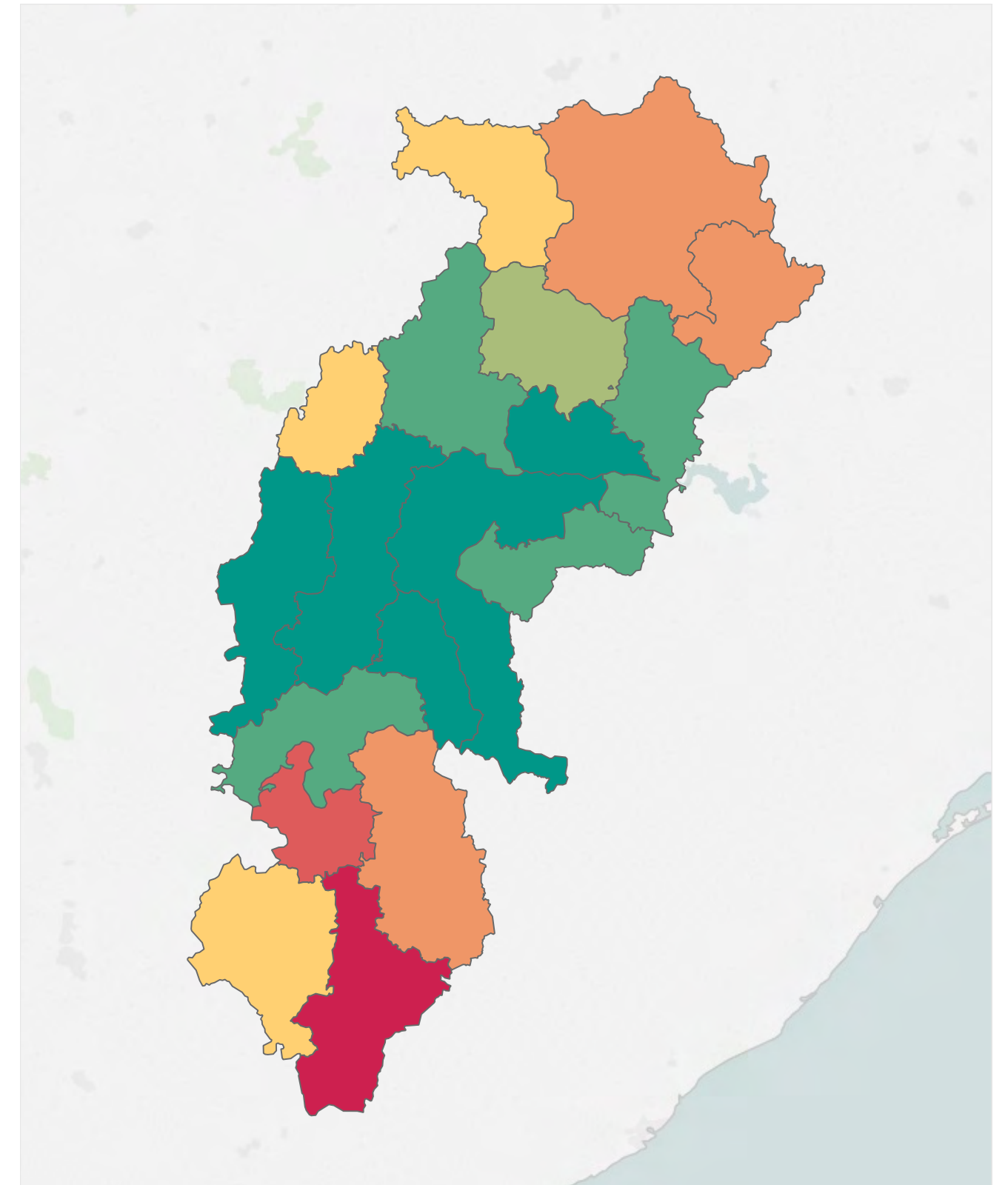

Districts of Chhattisgarh are as per the 2011 Census of India. The colour represents the MPI score of a district. The colour moves from green, through yellow, to red as the MPI score increases. Green represents areas with the lowest MPI scores while red represents areas with the highest MPI scores. The legend provides the range of MPI scores represented by a colour.

Multidimensional Poverty in Chhattisgarh

District-wise Headcount Ratio, Intensity and MPI Score

Districts of Chhattisgarh	Headcount Ratio	Intensity	MPI
Bastar	46.95%	48.22%	0.226
Bijapur	41.20%	44.52%	0.183
Bilaspur	25.66%	43.25%	0.111
Dantewada	54.59%	52.92%	0.289
Dhamtari	18.59%	40.74%	0.076
Durg	20.00%	41.97%	0.084
Janjgir-Champa	23.16%	41.55%	0.096
Jashpur	45.85%	46.09%	0.211
Kabeerdham	39.56%	46.50%	0.184
Korba	31.86%	45.87%	0.146
Koriya	38.24%	44.89%	0.172
Mahasamund	29.85%	42.03%	0.125
Narayanpur	51.52%	49.42%	0.255
North Bastar Kanker	27.03%	43.47%	0.117
Raigarh	30.82%	43.48%	0.134
Raipur	21.82%	43.50%	0.095
Rajnandgaon	23.14%	40.37%	0.093
Surguja	47.37%	46.60%	0.221

Districts of Chhattisgarh are as per the 2011 Census of India

Multidimensional Poverty in Chhattisgarh

Urban and Rural Headcount Ratio, Intensity and MPI Score for each District

Districts of Chhattisgarh	Rural			Urban		
	Headcount Ratio	Intensity	MPI	Headcount Ratio	Intensity	MPI
Bastar	51.19%	48.30%	0.247	16.97%	46.57%	0.079
Bijapur	44.90%	44.75%	0.201	12.81%	38.16%	0.049
Bilaspur	31.38%	43.44%	0.136	8.45%	41.18%	0.035
Dantewada	61.59%	53.31%	0.328	15.26%	44.11%	0.067
Dhamtari	20.83%	40.08%	0.083	10.22%	45.81%	0.047
Durg	27.45%	42.46%	0.117	8.11%	39.34%	0.032
Janjgir-Champa	24.89%	41.84%	0.104	12.81%	38.17%	0.049
Jashpur	48.56%	46.17%	0.224	9.92%	41.10%	0.041
Kabeerdham	42.28%	46.36%	0.196	15.58%	49.78%	0.078
Korba	44.08%	46.15%	0.203	9.75%	43.52%	0.042
Koriya	48.48%	45.13%	0.219	14.25%	42.97%	0.061
Mahasamund	30.90%	41.87%	0.129	20.07%	44.30%	0.089
Narayanpur	57.36%	49.95%	0.287	19.37%	40.77%	0.079
North Bastar Kanker	29.65%	43.62%	0.129	4.34%	34.64%	0.015
Raigarh	35.16%	43.47%	0.153	4.07%	44.10%	0.018
Raipur	28.74%	43.61%	0.125	9.94%	42.96%	0.043
Rajnandgaon	24.96%	40.25%	0.100	14.70%	41.31%	0.061
Surguja	51.63%	46.59%	0.241	10.23%	47.12%	0.048

Districts of Chhattisgarh are as per the 2011 Census of India

Goa

A snapshot of multidimensional poverty in Goa



Overview

Goa Headcount Ratio, Intensity and MPI

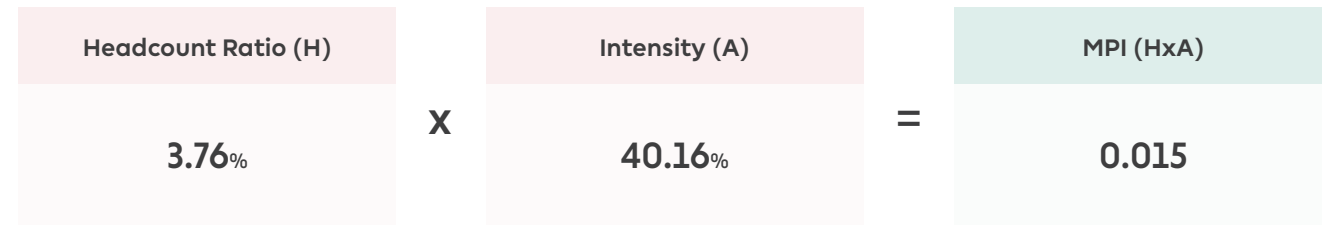

Rural			Urban		
Headcount Ratio	Intensity	MPI	Headcount Ratio	Intensity	MPI
4.44%	39.3%	0.017	3.34%	40.84%	0.014

Goa: Indicator-wise Contribution to the MPI

Percentage contribution of each indicator to the MPI score

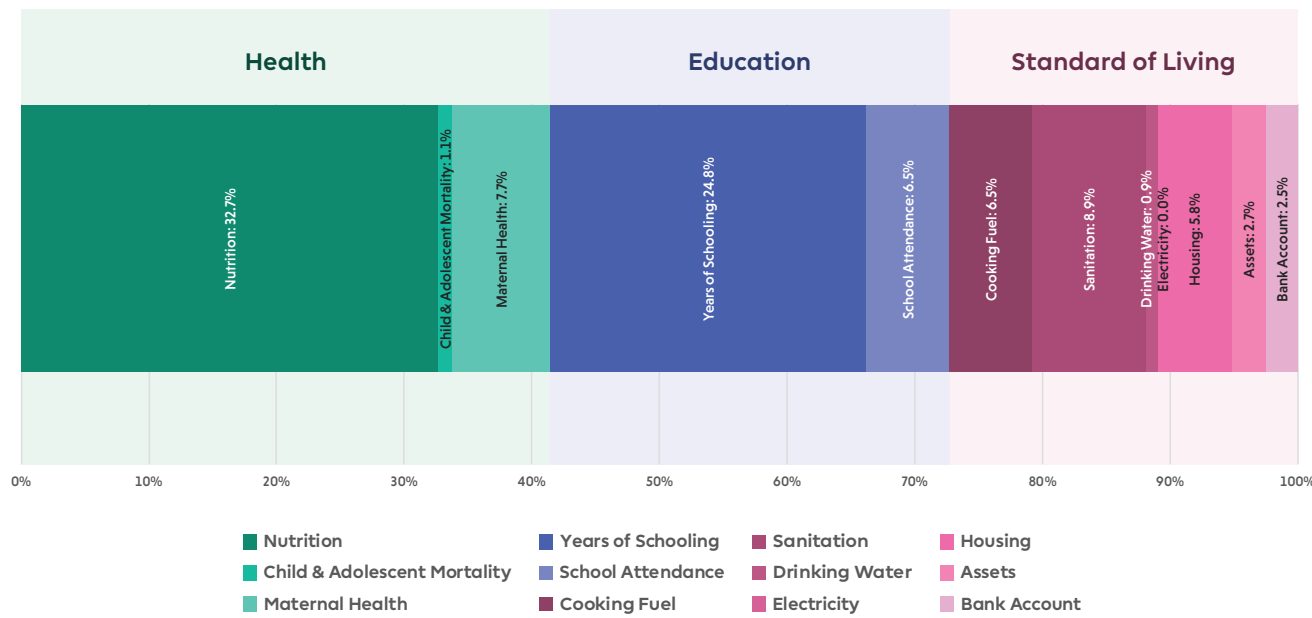

Note on the data period: The NFHS 4 (2015-16) precedes the full roll out of flagship schemes of Pradhan Mantri Awas Yojana (PMAY), Jal Jeevan Mission (JJM), Swachh Bharat Mission (SBM), Pradhan Mantri Sahaj Bijli Har Ghar Yojana (Saubhagya), Pradhan Mantri Ujjwala Yojana (PMUY), and the Pradhan Mantri Jan Dhan Yojana (PMJDY).

Goa: Uncensored Headcount Ratio

Percentage of total population who are deprived in each indicator

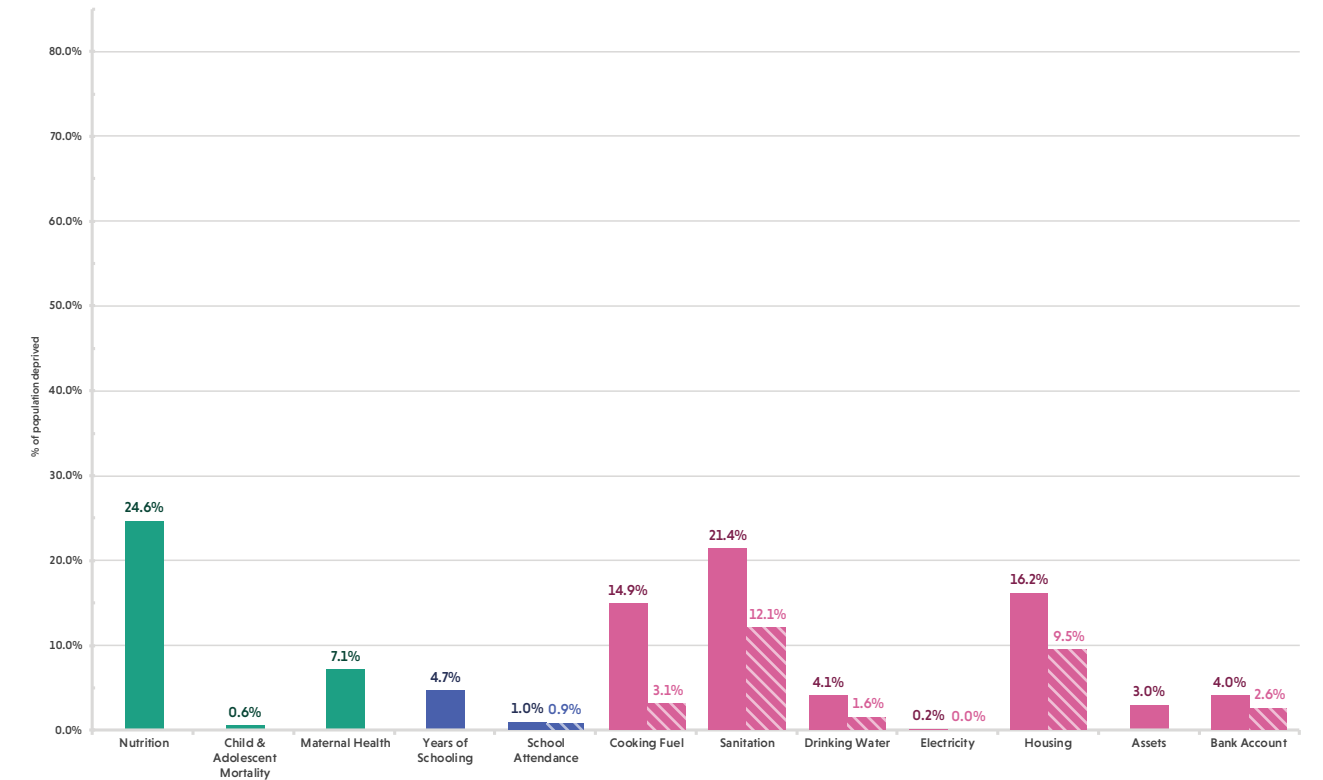

Note on comparison: The striped bars denote the provisional estimates of the uncensored headcount ratio based on the data available in the NFHS-5 Goa State Report (2019-20).

Goa: Censored Headcount Ratio

Percentage of total population who are multidimensionally poor and deprived in each indicator

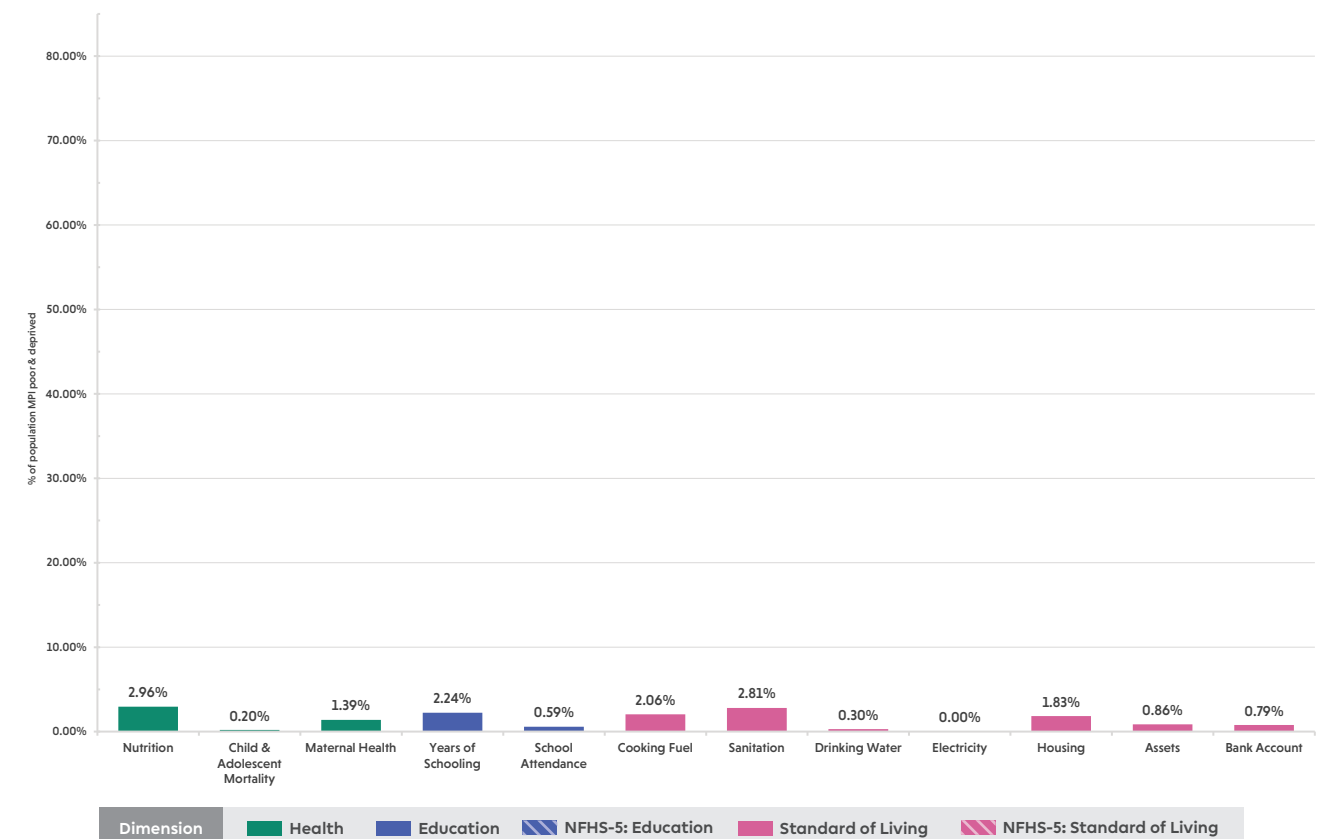

Goa: Headcount Ratio

Percentage of population who are multidimensionally poor in each district

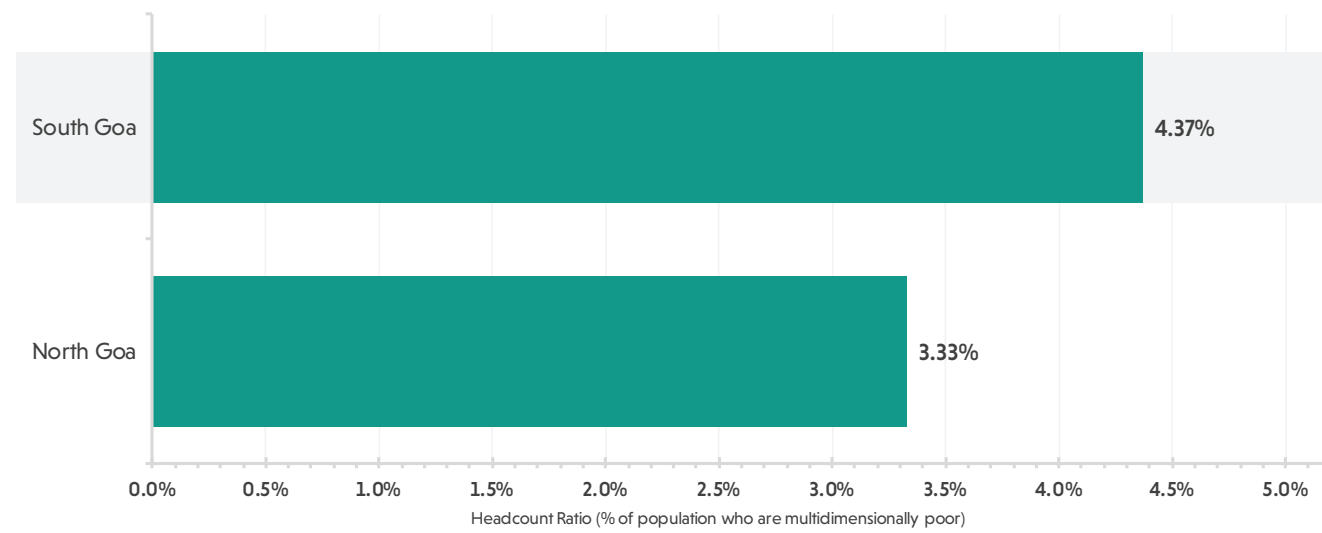

Multidimensional Poverty Index



The size of the bar represents the percentage of population who are multidimensionally poor in each district of Goa. The colour of the bar represents the MPI score of the district. The colour moves from green, through yellow, to red as the MPI score increases. Green represents areas with the lowest MPI scores while red represents areas with the highest MPI scores. The legend provides the range of MPI scores represented by a colour.

Multidimensional Poverty in Goa

District-wise Headcount Ratio, Intensity and MPI Score

Districts of Goa	Headcount Ratio	Intensity	MPI
North Goa	3.33%	40.92%	0.014
South Goa	4.37%	39.32%	0.017

Districts of Goa	Rural			Urban		
	Headcount Ratio	Intensity	MPI	Headcount Ratio	Intensity	MPI
North Goa	4.74%	39.27%	0.019	2.45%	42.90%	0.011
South Goa	3.99%	39.34%	0.016	4.58%	39.32%	0.018

Districts of Goa are as per the 2011 Census of India

Goa

Multidimensional Poverty Index Score (District-wise)

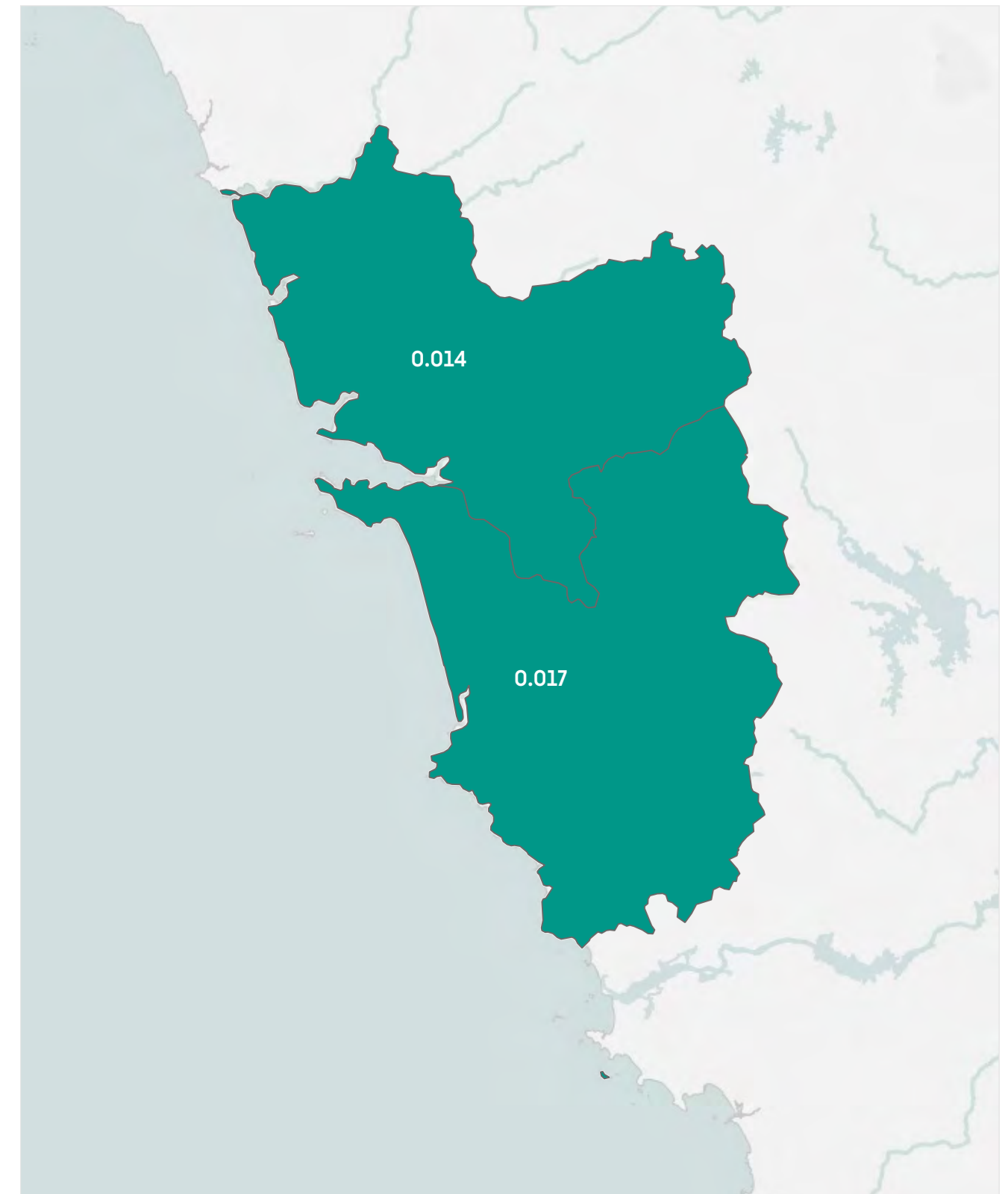

Districts of Goa are as per the 2011 Census of India. Due to there being a relatively lower number of districts, all Union Territories and the States of Sikkim and Goa share the same colour scale. The colour represents the MPI score of a district. The colour moves from green, through yellow, to red as the MPI score increases. Green represents areas with the lowest MPI scores while red represents areas with the highest MPI scores. The legend provides the range of MPI scores represented by a colour.

Gujarat

A snapshot of multidimensional poverty in Gujarat



Overview

Gujarat Headcount Ratio, Intensity and MPI

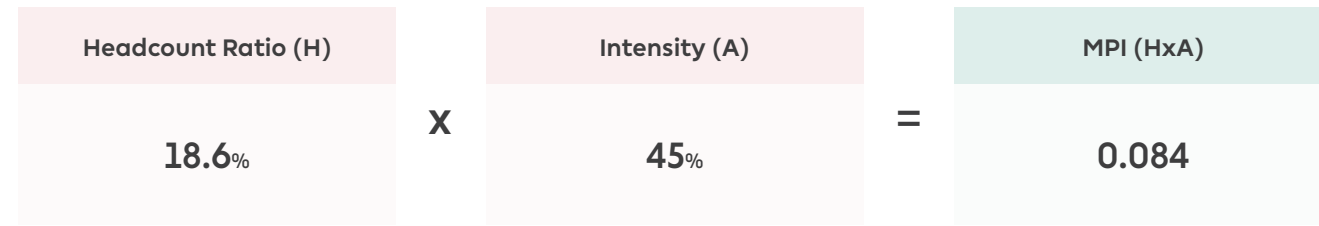

Rural			Urban		
Headcount Ratio	Intensity	MPI	Headcount Ratio	Intensity	MPI
27.4%	45.12%	0.124	6.59%	44.34%	0.029

Gujarat: Indicator-wise Contribution to the MPI

Percentage contribution of each indicator to the MPI score

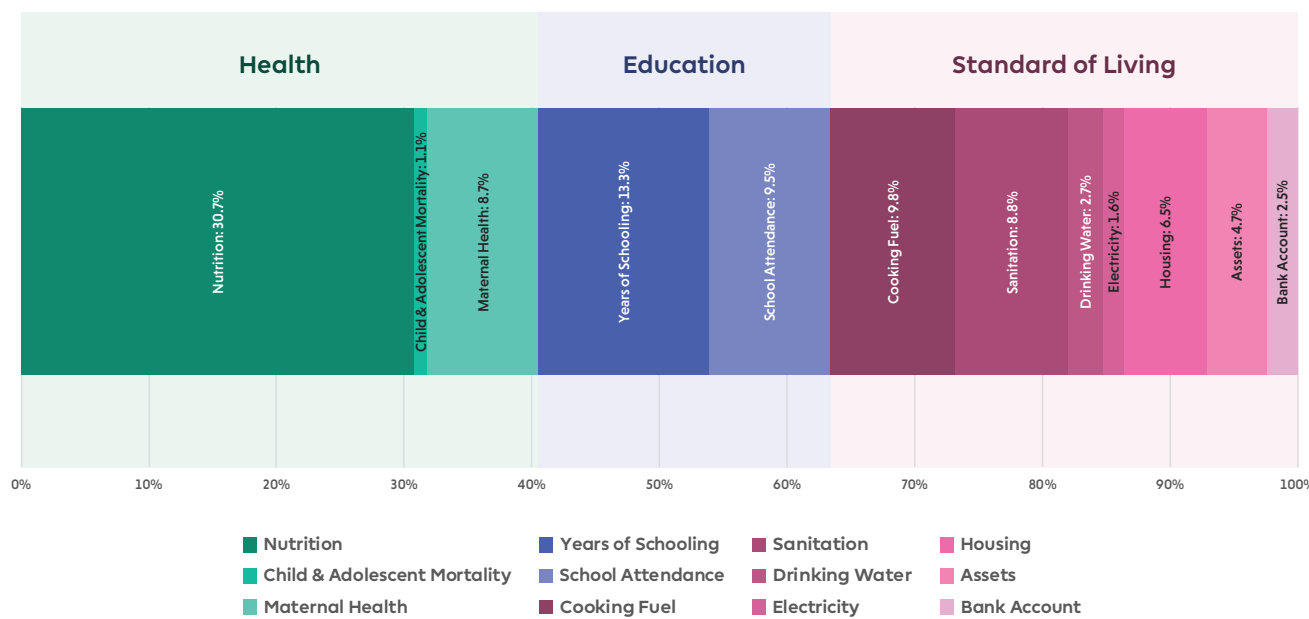

Note on the data period: The NFHS 4 (2015-16) precedes the full roll out of flagship schemes of Pradhan Mantri Awas Yojana (PMAY), Jal Jeevan Mission (JJM), Swachh Bharat Mission (SBM), Pradhan Mantri Sahaj Bijli Har Ghar Yojana (Saubhagya), Pradhan Mantri Ujjwala Yojana (PMUY), and the Pradhan Mantri Jan Dhan Yojana (PMJDY).

Gujarat: Uncensored Headcount Ratio

Percentage of total population who are deprived in each indicator

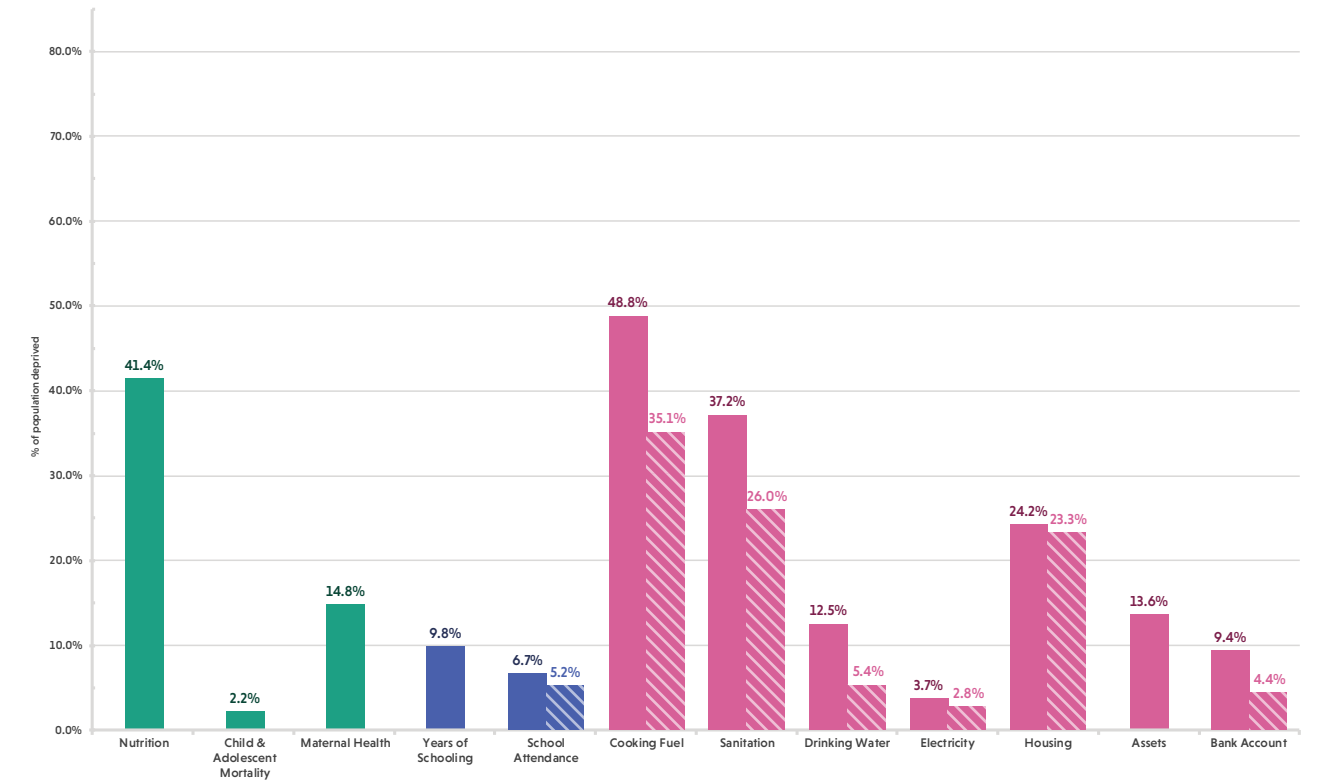

Note on comparison: The striped bars denote the provisional estimates of the uncensored headcount ratio based on the data available in the NFHS-5 Gujarat State Report (2019-20).

Gujarat: Censored Headcount Ratio

Percentage of total population who are multidimensionally poor and deprived in each indicator

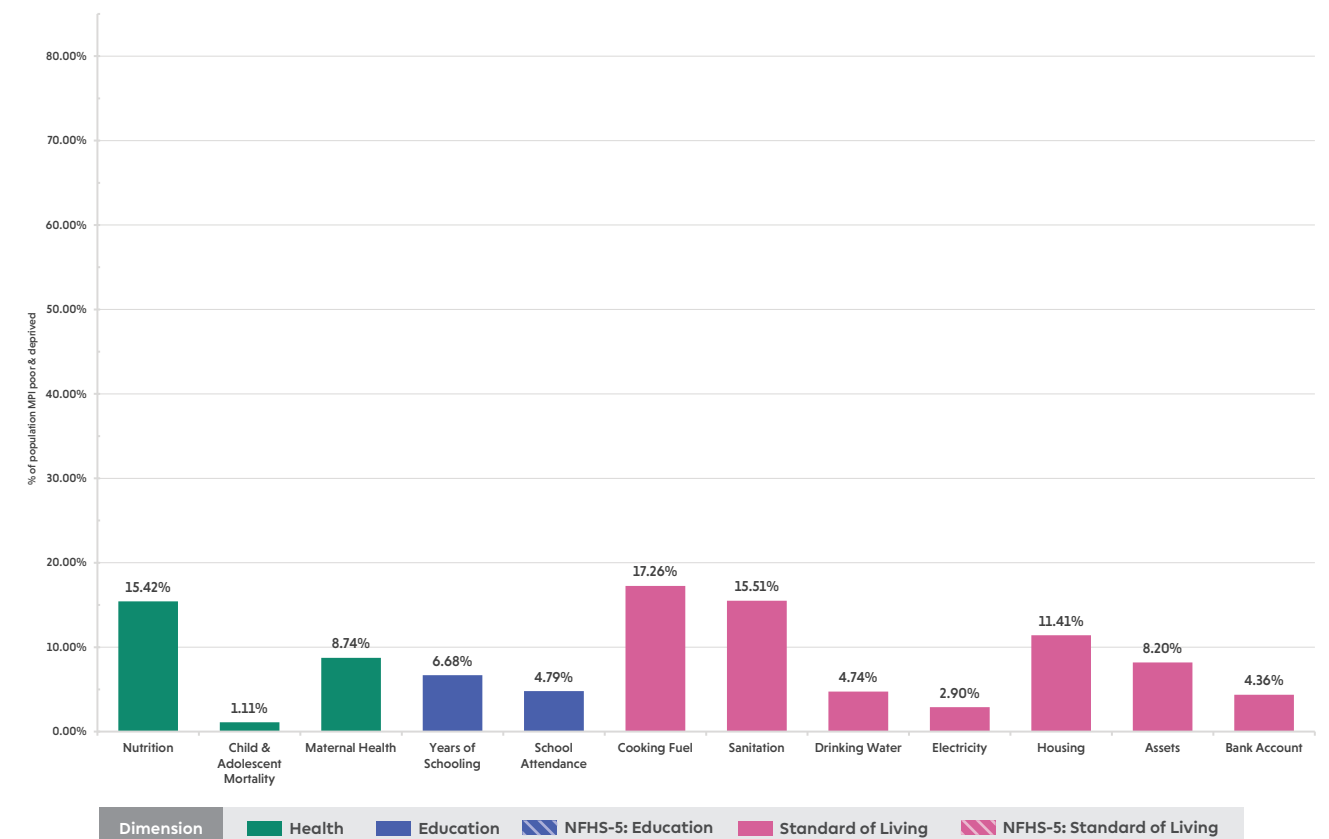

Gujarat: Headcount Ratio

Percentage of population who are multidimensionally poor in each district

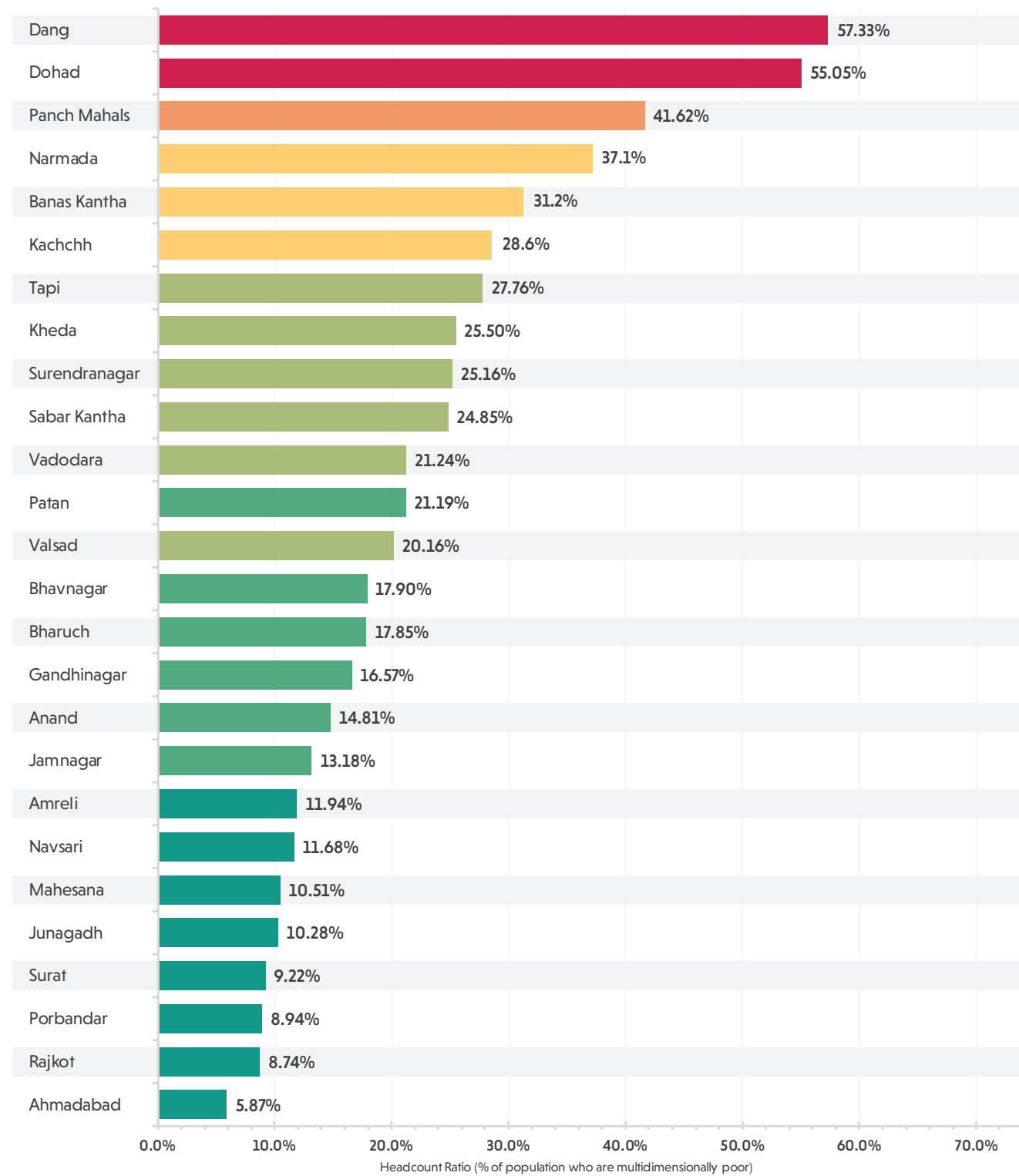

Multidimensional Poverty Index

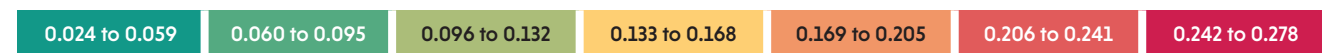

The size of the bar represents the percentage of population who are multidimensionally poor in each district of Gujarat. The colour of the bar represents the MPI score of the district. The colour moves from green, through yellow, to red as the MPI score increases. Green represents areas with the lowest MPI scores while red represents areas with the highest MPI scores. The legend provides the range of MPI scores represented by a colour.

Gujarat

Multidimensional Poverty Index Score (District-wise)

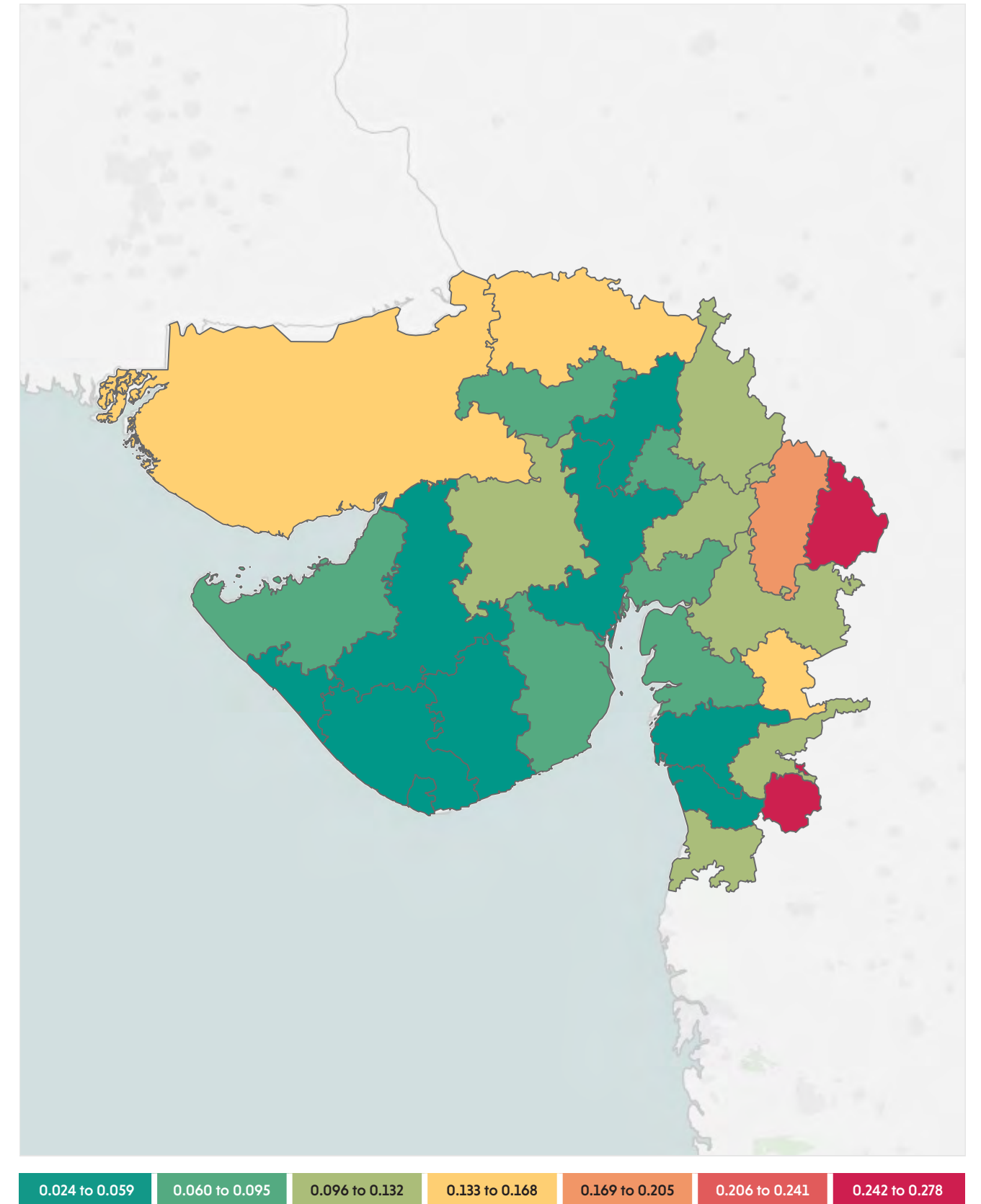

Districts of Gujarat are as per the 2011 Census of India. The colour represents the MPI score of a district. The colour moves from green, through yellow, to red as the MPI score increases. Green represents areas with the lowest MPI scores while red represents areas with the highest MPI scores. The legend provides the range of MPI scores represented by a colour.

Multidimensional Poverty in Gujarat

District-wise Headcount Ratio, Intensity and MPI Score

Districts of Gujarat	Headcount Ratio	Intensity	MPI
Ahmadabad	5.87%	40.50%	0.024
Amreli	11.94%	42.81%	0.051
Anand	14.81%	41.91%	0.062
Banas Kantha	31.24%	46.14%	0.144
Bharuch	17.85%	43.87%	0.078
Bhavnagar	17.90%	41.88%	0.075
Dang	57.33%	48.54%	0.278
Dohad	55.05%	46.89%	0.258
Gandhinagar	16.57%	47.19%	0.078
Jamnagar	13.18%	46.25%	0.061
Junagadh	10.28%	43.48%	0.045
Kachchh	28.60%	49.80%	0.142
Kheda	25.50%	42.50%	0.108
Mahesana	10.51%	43.68%	0.046
Narmada	37.11%	43.32%	0.161
Navsari	11.68%	41.43%	0.048
Panch Mahals	41.62%	45.56%	0.190
Patan	21.19%	43.95%	0.093
Porbandar	8.94%	42.31%	0.038
Rajkot	8.74%	43.61%	0.038
Sabar Kantha	24.85%	43.46%	0.108
Surat	9.22%	44.64%	0.041
Surendranagar	25.16%	48.23%	0.121
Tapi	27.76%	41.38%	0.115
Vadodara	21.24%	46.11%	0.098
Valsad	20.16%	48.08%	0.097

Districts of Gujarat are as per the 2011 Census of India

Multidimensional Poverty in Gujarat

Urban and Rural Headcount Ratio, Intensity and MPI Score for each District

Districts of Gujarat	Rural			Urban		
	Headcount Ratio	Intensity	MPI	Headcount Ratio	Intensity	MPI
Ahmadabad	22.84%	41.29%	0.094	2.10%	38.60%	0.008
Amreli	13.12%	42.87%	0.056	8.62%	42.53%	0.037
Anand	18.77%	41.95%	0.079	5.24%	41.63%	0.022
Banas Kantha	34.41%	46.08%	0.159	9.33%	47.60%	0.044
Bharuch	23.03%	44.71%	0.103	8.67%	39.90%	0.035
Bhavnagar	26.12%	41.57%	0.109	5.51%	44.15%	0.024
Dang	60.97%	48.69%	0.297	19.54%	43.62%	0.085
Dohad	59.50%	47.11%	0.280	14.92%	39.17%	0.058
Gandhinagar	15.85%	41.45%	0.066	17.35%	52.83%	0.092
Jamnagar	13.97%	43.61%	0.061	12.34%	49.45%	0.061
Junagadh	13.34%	44.36%	0.059	4.23%	37.98%	0.016
Kachchh	31.75%	49.78%	0.158	21.32%	49.85%	0.106
Kheda	26.02%	41.61%	0.108	23.88%	45.50%	0.109
Mahesana	13.64%	43.86%	0.060	1.95%	40.18%	0.008
Narmada	40.14%	43.37%	0.174	8.15%	40.95%	0.033
Navsari	15.07%	40.93%	0.062	4.16%	45.43%	0.019
Panch Mahals	48.39%	45.55%	0.220	2.27%	46.77%	0.011
Patan	23.22%	44.44%	0.103	13.77%	40.94%	0.056
Porbandar	12.59%	42.13%	0.053	4.86%	42.81%	0.021
Rajkot	10.69%	42.68%	0.046	7.45%	44.49%	0.033
Sabar Kantha	28.36%	43.55%	0.124	6.06%	41.44%	0.025
Surat	26.60%	46.65%	0.124	4.62%	41.57%	0.019
Surendranagar	34.64%	48.30%	0.167	0.75%	39.61%	0.003
Tapi	29.61%	41.52%	0.123	9.33%	36.87%	0.034
Vadodara	34.44%	47.05%	0.162	8.51%	42.41%	0.036
Valsad	27.42%	48.73%	0.134	7.82%	44.21%	0.035

Districts of Gujarat are as per the 2011 Census of India

Haryana

A snapshot of multidimensional poverty in Haryana



Overview

Haryana Headcount Ratio, Intensity and MPI

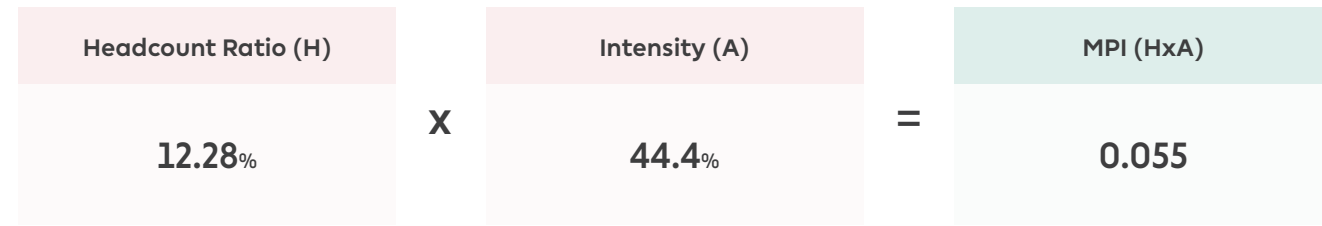

Rural			Urban		
Headcount Ratio	Intensity	MPI	Headcount Ratio	Intensity	MPI
14.86%	44.38%	0.066	8.16%	44.48%	0.036

Haryana: Indicator-wise Contribution to the MPI

Percentage contribution of each indicator to the MPI score

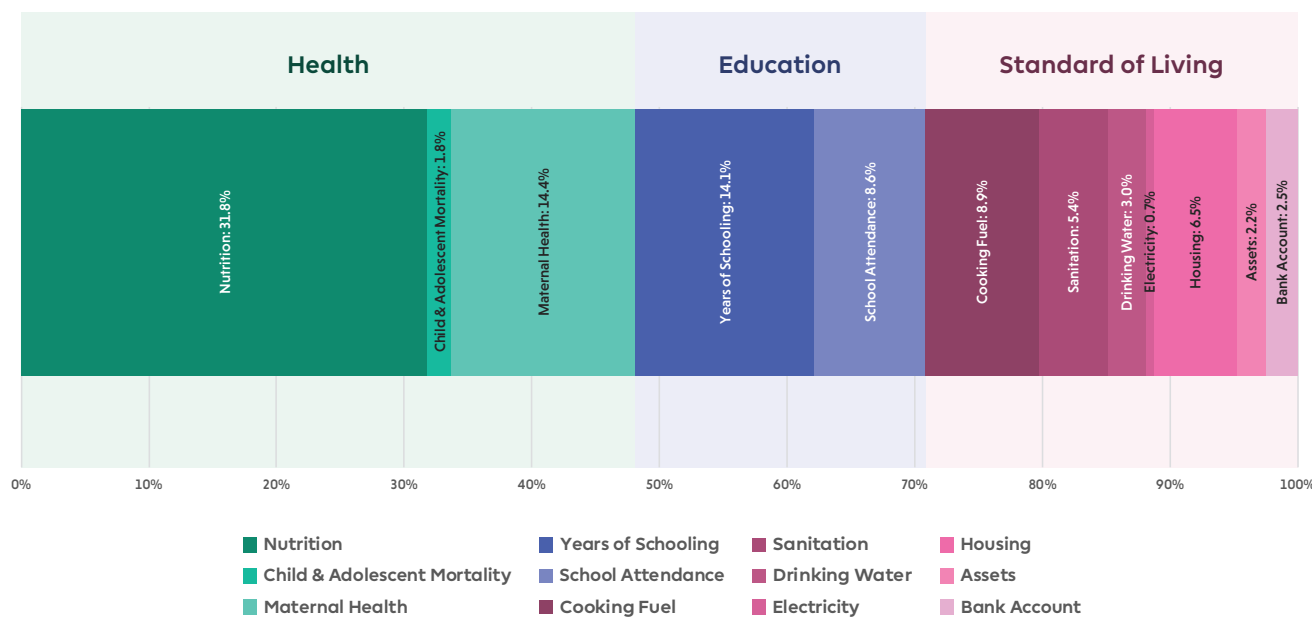

Note on the data period: The NFHS 4 (2015-16) precedes the full roll out of flagship schemes of Pradhan Mantri Awas Yojana (PMAY), Jal Jeevan Mission (JJM), Swachh Bharat Mission (SBM), Pradhan Mantri Sahaj Bijli Har Ghar Yojana (Saubhagya), Pradhan Mantri Ujjwala Yojana (PMUY), and the Pradhan Mantri Jan Dhan Yojana (PMJDY).

Haryana: Uncensored Headcount Ratio

Percentage of total population who are deprived in each indicator

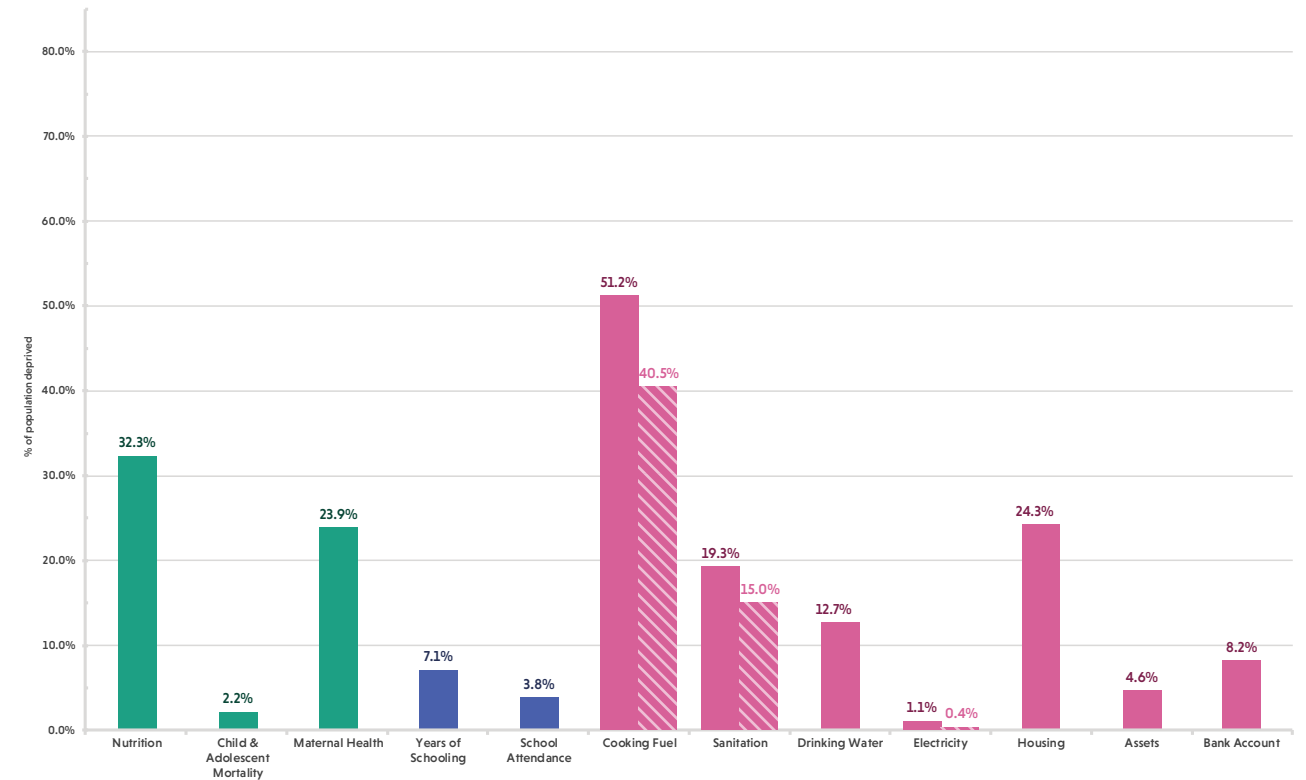

Note on comparison: The striped bars denote the provisional estimates of the uncensored headcount ratio based on the data available in the NFHS-5 Haryana State Factsheet (2019-20).

Haryana: Censored Headcount Ratio

Percentage of total population who are multidimensionally poor and deprived in each indicator

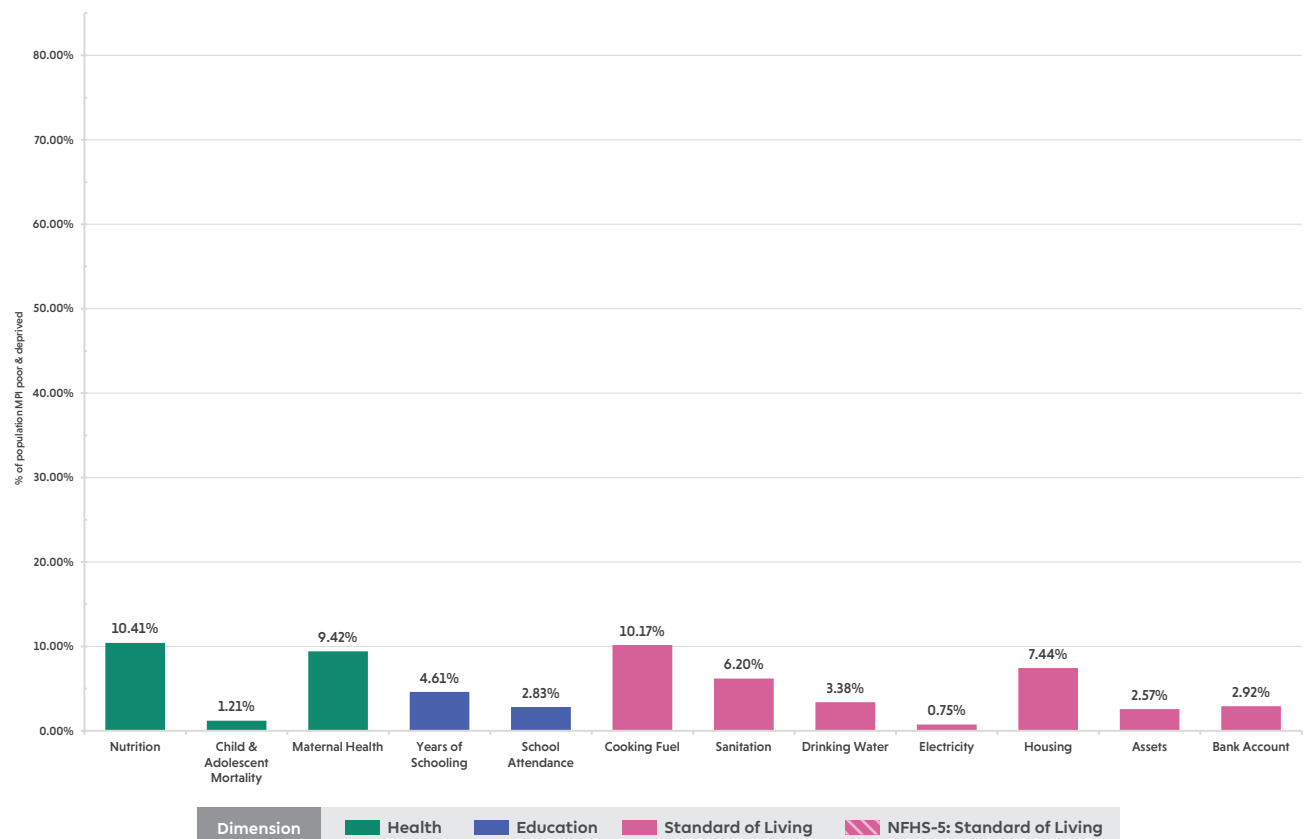

Haryana: Headcount Ratio

Percentage of population who are multidimensionally poor in each district

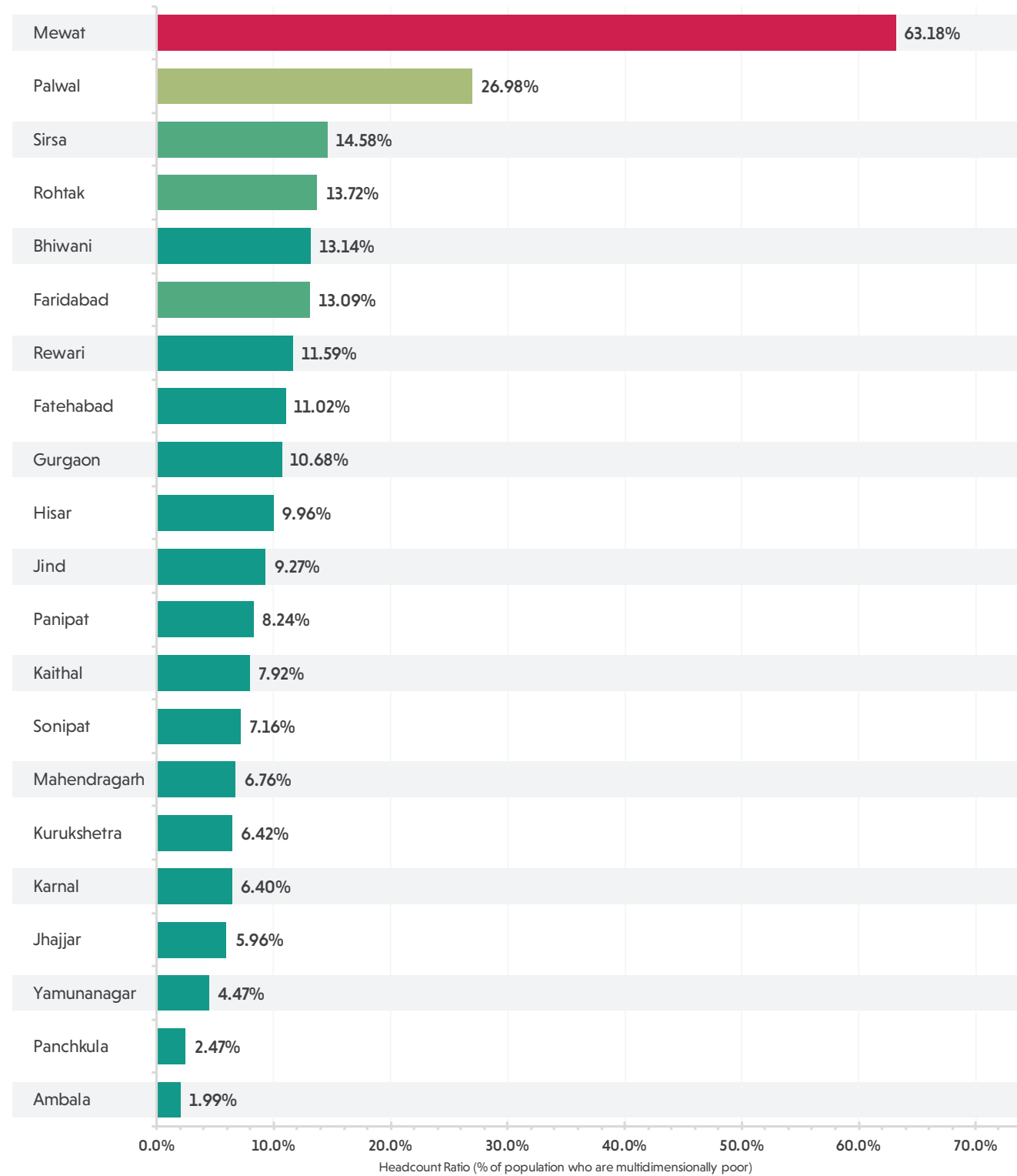

Multidimensional Poverty Index



The size of the bar represents the percentage of population who are multidimensionally poor in each district of Haryana. The colour of the bar represents the MPI score of the district. The colour moves from green, through yellow, to red as the MPI score increases. Green represents areas with the lowest MPI scores while red represents areas with the highest MPI scores. The legend provides the range of MPI scores represented by a colour.

Haryana

Multidimensional Poverty Index Score (District-wise)

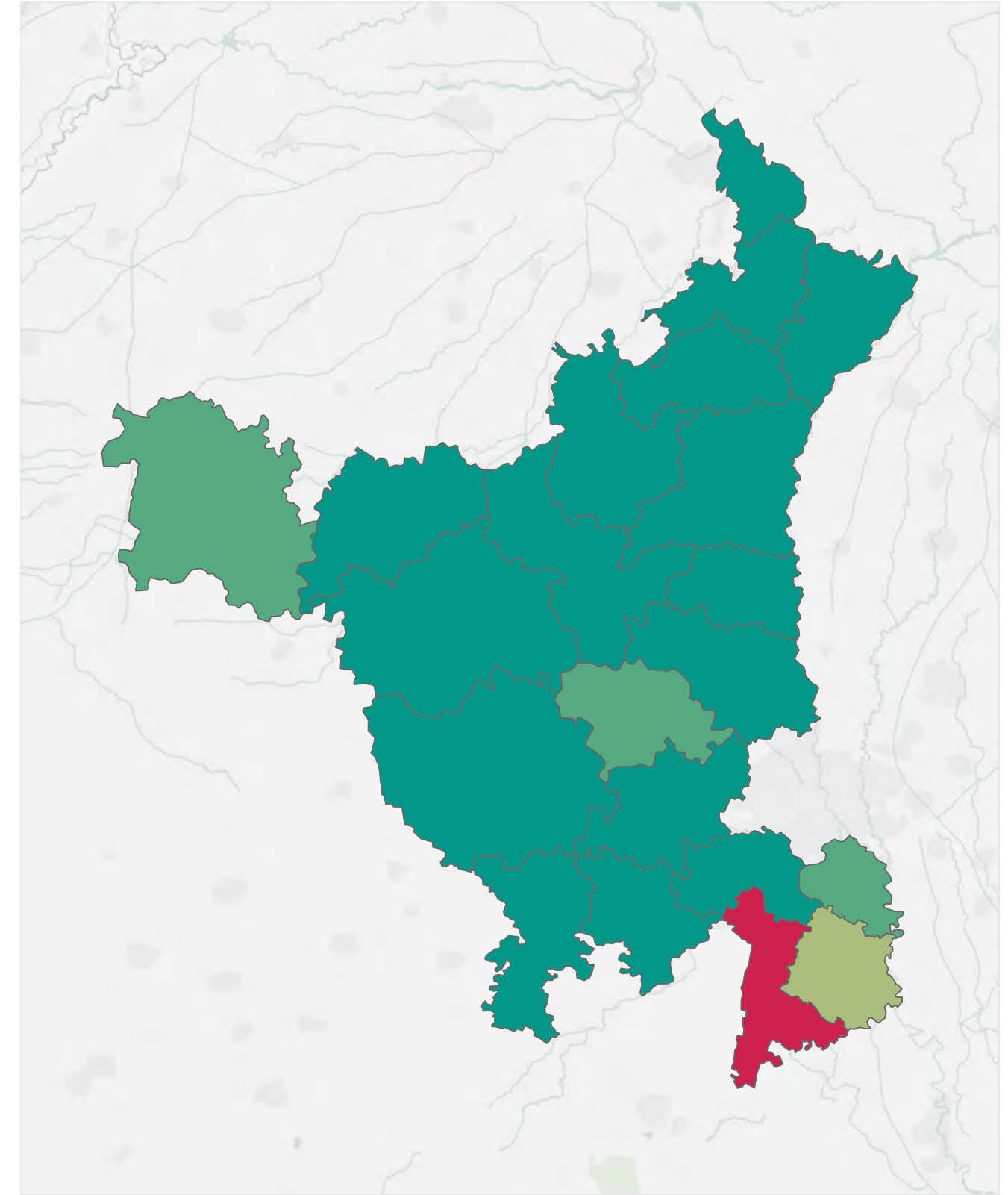

Districts of Haryana are as per the 2011 Census of India. The colour represents the MPI score of a district. The colour moves from green, through yellow, to red as the MPI score increases. Green represents areas with the lowest MPI scores while red represents areas with the highest MPI scores. The legend provides the range of MPI scores represented by a colour.

Multidimensional Poverty in Haryana

District-wise Headcount Ratio, Intensity and MPI Score

Districts of Haryana	Headcount Ratio	Intensity	MPI
Ambala	1.99%	39.52%	0.008
Bhiwani	13.14%	39.59%	0.052
Faridabad	13.09%	43.99%	0.058
Fatehabad	11.02%	41.37%	0.046
Gurgaon	10.68%	41.96%	0.045
Hisar	9.96%	39.85%	0.040
Jhajjar	5.96%	39.45%	0.023
Jind	9.27%	39.47%	0.037
Kaithal	7.92%	41.58%	0.033
Karnal	6.40%	42.92%	0.027
Kurukshetra	6.42%	42.22%	0.027
Mahendragarh	6.76%	38.15%	0.026
Mewat	63.18%	53.03%	0.335
Palwal	26.98%	46.68%	0.126
Panchkula	2.47%	40.83%	0.010
Panipat	8.24%	43.30%	0.036
Rewari	11.59%	39.31%	0.046
Rohtak	13.72%	41.93%	0.058
Sirsa	14.58%	41.10%	0.060
Sonipat	7.16%	39.49%	0.028
Yamunanagar	4.47%	43.11%	0.019

Districts of Haryana are as per the 2011 Census of India

Multidimensional Poverty in Haryana

Urban and Rural Headcount Ratio, Intensity and MPI Score for each District

Districts of Haryana	Rural			Urban		
	Headcount Ratio	Intensity	MPI	Headcount Ratio	Intensity	MPI
Ambala	2.72%	39.24%	0.011	1.10%	40.38%	0.004
Bhiwani	13.64%	39.61%	0.054	10.99%	39.51%	0.043
Faridabad	24.41%	47.72%	0.116	11.18%	42.62%	0.048
Fatehabad	12.38%	41.93%	0.052	5.66%	36.58%	0.021
Gurgaon	12.69%	38.74%	0.049	10.04%	43.26%	0.043
Hisar	13.40%	39.44%	0.053	2.11%	45.79%	0.010
Jhajjar	6.52%	38.82%	0.025	4.54%	41.73%	0.019
Jind	10.50%	38.66%	0.041	4.85%	45.80%	0.022
Kaithal	9.54%	41.22%	0.039	3.25%	44.61%	0.014
Karnal	7.27%	40.85%	0.030	4.41%	50.64%	0.022
Kurukshetra	7.00%	41.69%	0.029	5.01%	44.03%	0.022
Mahendragarh	7.54%	38.36%	0.029	2.62%	34.92%	0.009
Mewat	65.04%	52.78%	0.343	54.70%	54.40%	0.298
Palwal	30.72%	47.54%	0.146	17.31%	42.75%	0.074
Panchkula	5.61%	41.72%	0.023	0.45%	33.77%	0.002
Panipat	8.96%	44.47%	0.040	7.52%	41.94%	0.032
Rewari	12.06%	38.45%	0.046	10.62%	41.37%	0.044
Rohtak	16.83%	40.44%	0.068	9.18%	45.91%	0.042
Sirsa	18.29%	41.09%	0.075	4.40%	41.23%	0.018
Sonipat	8.79%	38.41%	0.034	3.83%	44.53%	0.017
Yamunanagar	5.89%	44.00%	0.026	2.27%	39.54%	0.009

Districts of Haryana are as per the 2011 Census of India

Himachal Pradesh

A snapshot of multidimensional poverty in Himachal Pradesh



Overview

Himachal Pradesh Headcount Ratio, Intensity and MPI

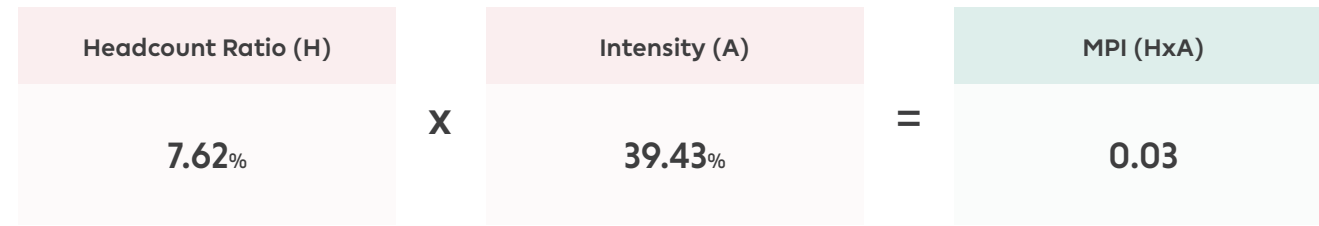

Rural			Urban		
Headcount Ratio	Intensity	MPI	Headcount Ratio	Intensity	MPI
8.24%	39.28%	0.032	1.46%	48.24%	0.007

Himachal Pradesh: Indicator-wise Contribution to the MPI

Percentage contribution of each indicator to the MPI score

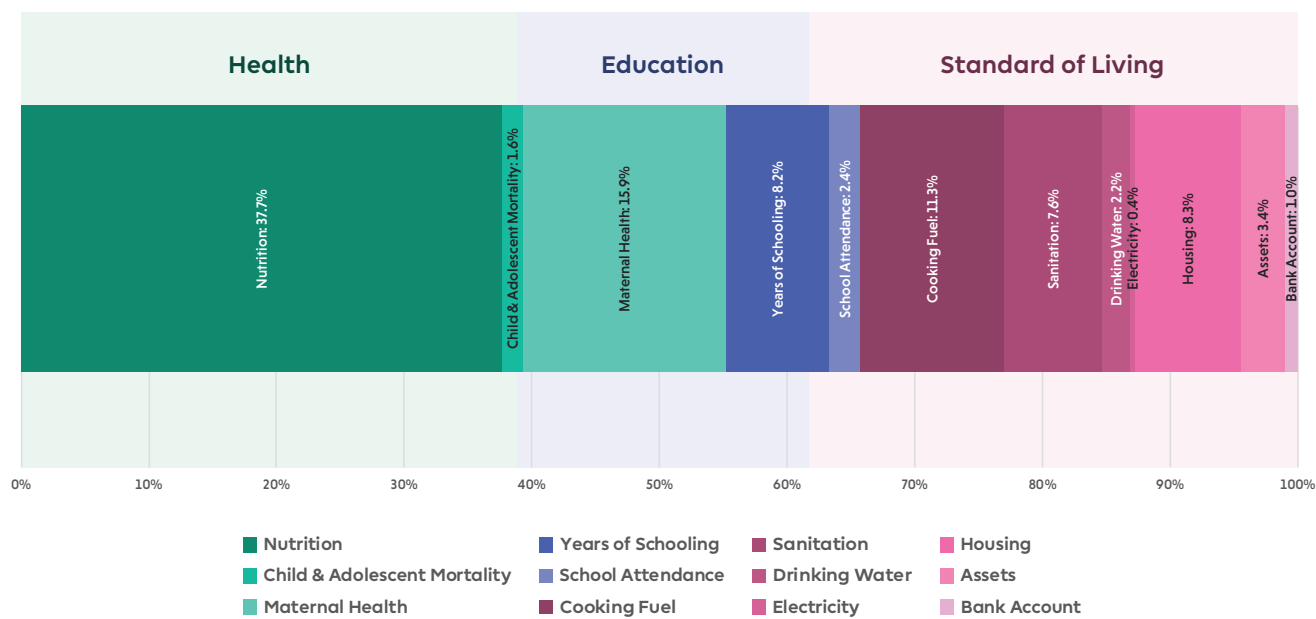

Note on the data period: The NFHS 4 (2015-16) precedes the full roll out of flagship schemes of Pradhan Mantri Awas Yojana (PMAY), Jal Jeevan Mission (JJM), Swachh Bharat Mission (SBM), Pradhan Mantri Sahaj Bijli Har Ghar Yojana (Saubhagya), Pradhan Mantri Ujjwala Yojana (PMUY), and the Pradhan Mantri Jan Dhan Yojana (PMJDY).

Himachal Pradesh: Uncensored Headcount Ratio

Percentage of total population who are deprived in each indicator

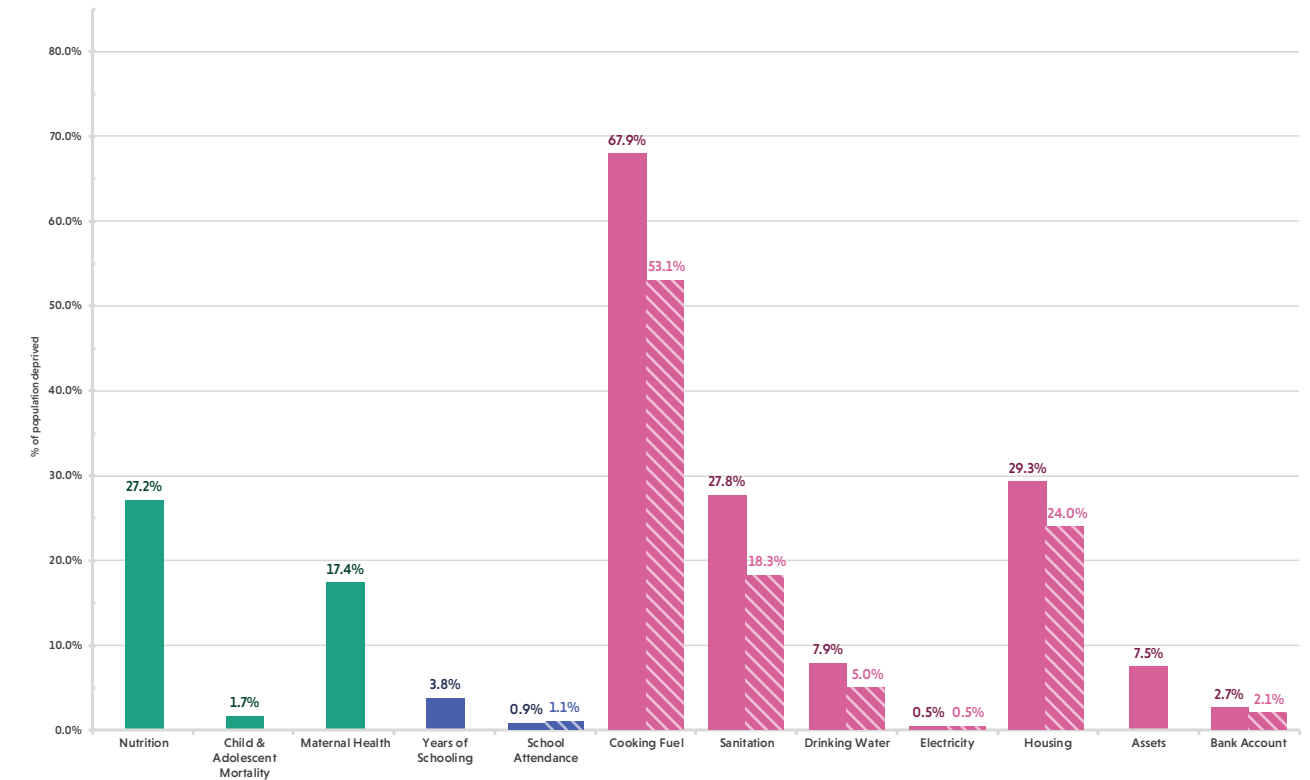

Note on comparison: The striped bars denote the provisional estimates of the uncensored headcount ratio based on the data available in the NFHS-5 Himachal Pradesh State Report (2019-20).

Himachal Pradesh: Censored Headcount Ratio

Percentage of total population who are multidimensionally poor and deprived in each indicator

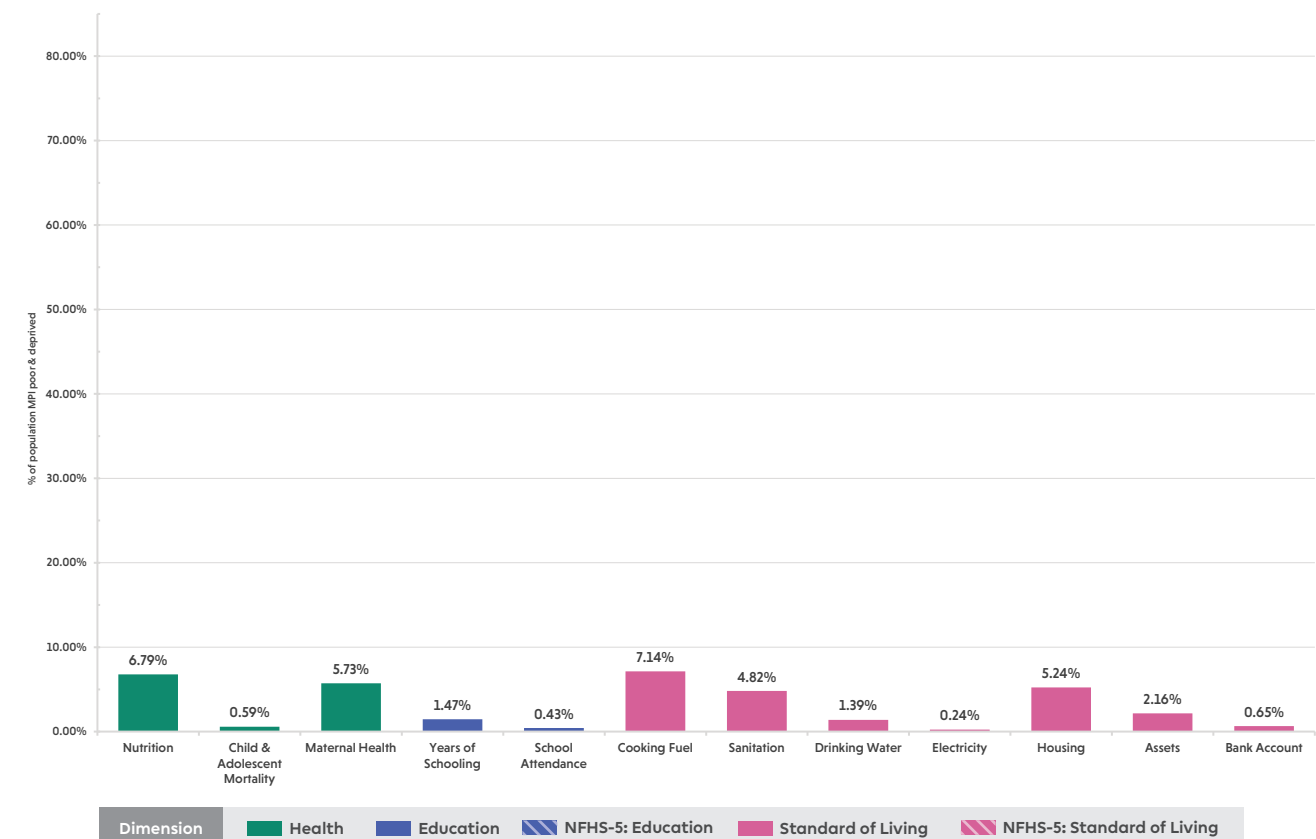

Himachal Pradesh: Headcount Ratio

Percentage of population who are multidimensionally poor in each district

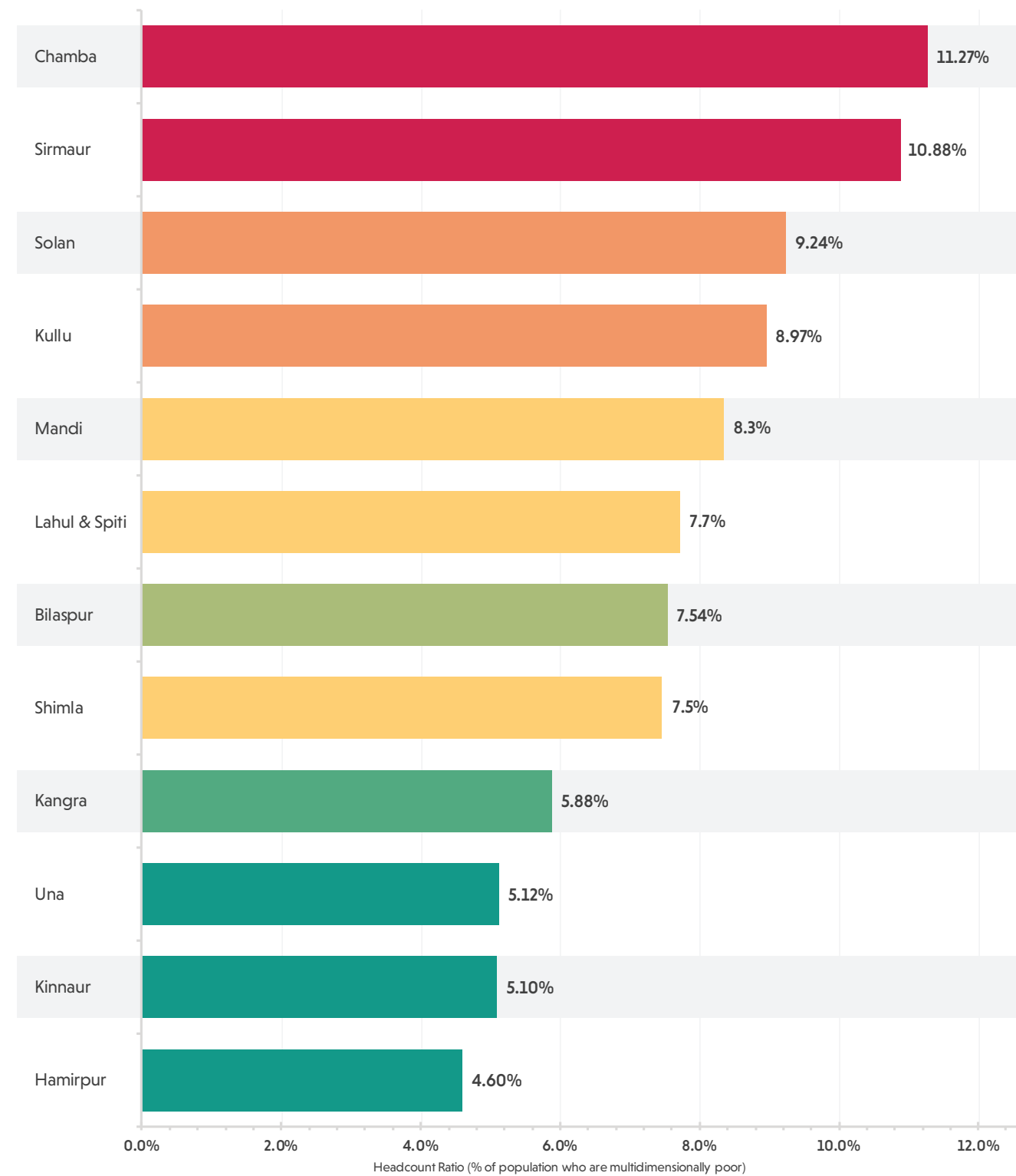

Multidimensional Poverty Index



The size of the bar represents the percentage of population who are multidimensionally poor in each district of Himachal Pradesh. The colour of the bar represents the MPI score of the district. The colour moves from green, through yellow, to red as the MPI score increases. Green represents areas with the lowest MPI scores while red represents areas with the highest MPI scores. The legend provides the range of MPI scores represented by a colour.

Himachal Pradesh

Multidimensional Poverty Index Score (District-wise)

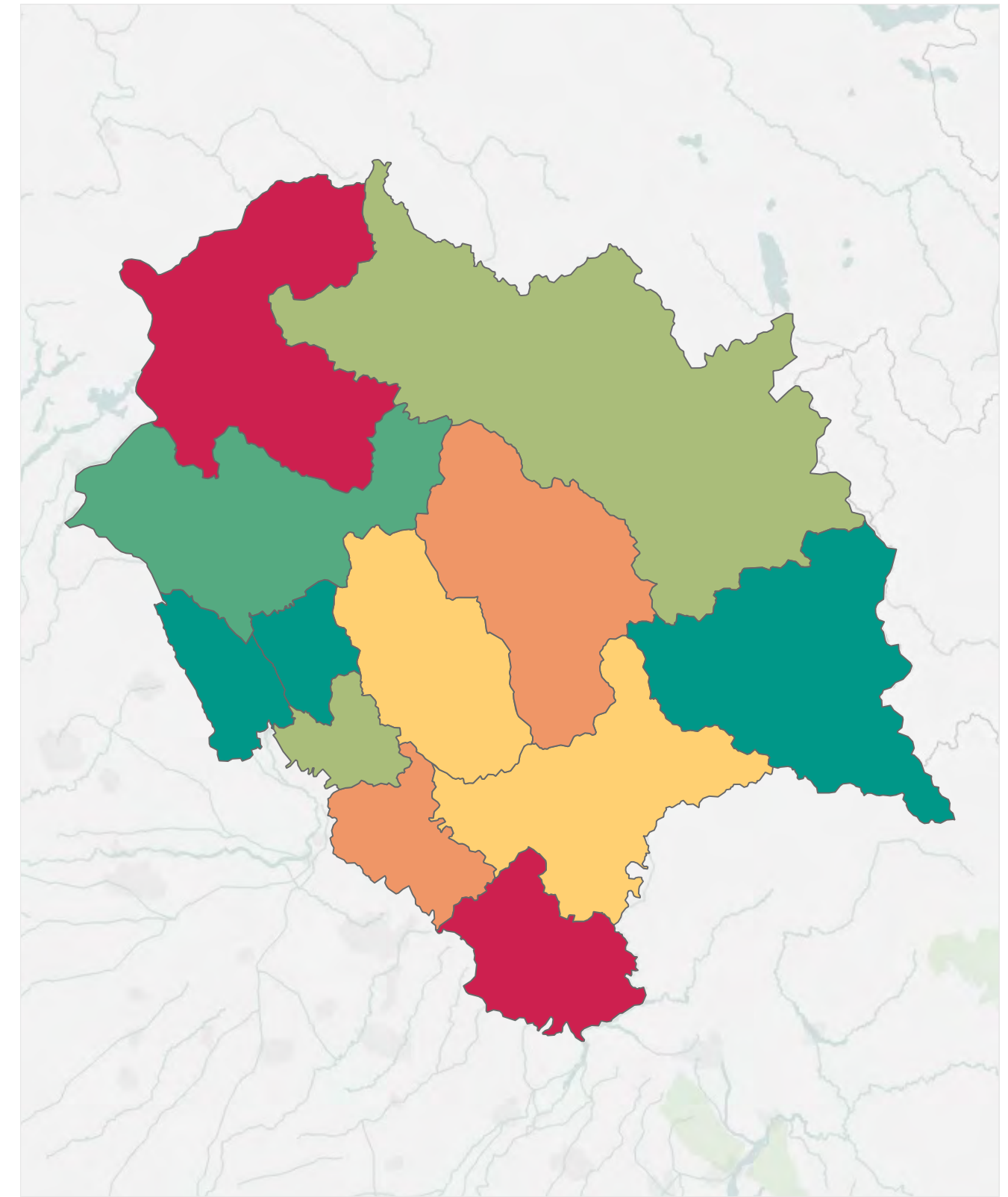

Districts of Himachal Pradesh are as per the 2011 Census of India. The colour represents the MPI score of a district. The colour moves from green, through yellow, to red as the MPI score increases. Green represents areas with the lowest MPI scores while red represents areas with the highest MPI scores. The legend provides the range of MPI scores represented by a colour.

Multidimensional Poverty in Himachal Pradesh

District-wise Headcount Ratio, Intensity and MPI Score

Districts of Himachal Pradesh	Headcount Ratio	Intensity	MPI
Bilaspur	7.54%	36.62%	0.028
Chamba	11.27%	41.25%	0.046
Hamirpur	4.60%	36.36%	0.017
Kangra	5.88%	37.40%	0.022
Kinnaur	5.10%	38.60%	0.020
Kullu	8.97%	38.98%	0.035
Lahul & Spiti	7.72%	38.38%	0.030
Mandi	8.35%	39.09%	0.033
Shimla	7.46%	40.07%	0.030
Sirmaur	10.88%	43.14%	0.047
Solan	9.24%	40.41%	0.037
Una	5.12%	38.83%	0.020

Districts of Himachal Pradesh are as per the 2011 Census of India

Multidimensional Poverty in Himachal Pradesh

Urban and Rural Headcount Ratio, Intensity and MPI Score for each District

Districts of Himachal Pradesh	Rural			Urban		
	Headcount Ratio	Intensity	MPI	Headcount Ratio	Intensity	MPI
Bilaspur	7.86%	36.34%	0.029	1.97%	55.95%	0.011
Chamba	11.93%	41.24%	0.049	2.17%	41.67%	0.009
Hamirpur	4.92%	36.36%	0.018	0.41%	35.71%	0.001
Kangra	6.09%	37.40%	0.023	0.00%	-	0.000
Kinnaur	5.10%	38.60%	0.020	-	-	-
Kullu	9.10%	38.76%	0.035	7.16%	42.60%	0.030
Lahul & Spiti	7.72%	38.38%	0.030	-	-	-
Mandi	8.86%	39.17%	0.035	1.98%	34.52%	0.007
Shimla	9.49%	40.07%	0.038	0.00%	-	0.000
Sirmaur	12.31%	42.94%	0.053	0.84%	64.29%	0.005
Solan	10.61%	39.37%	0.042	3.21%	55.46%	0.018
Una	5.51%	38.83%	0.021	0.00%	-	0.000

Districts of Himachal Pradesh are as per the 2011 Census of India

Jharkhand

A snapshot of multidimensional poverty in Jharkhand

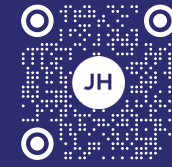

Overview

Jharkhand Headcount Ratio, Intensity and MPI

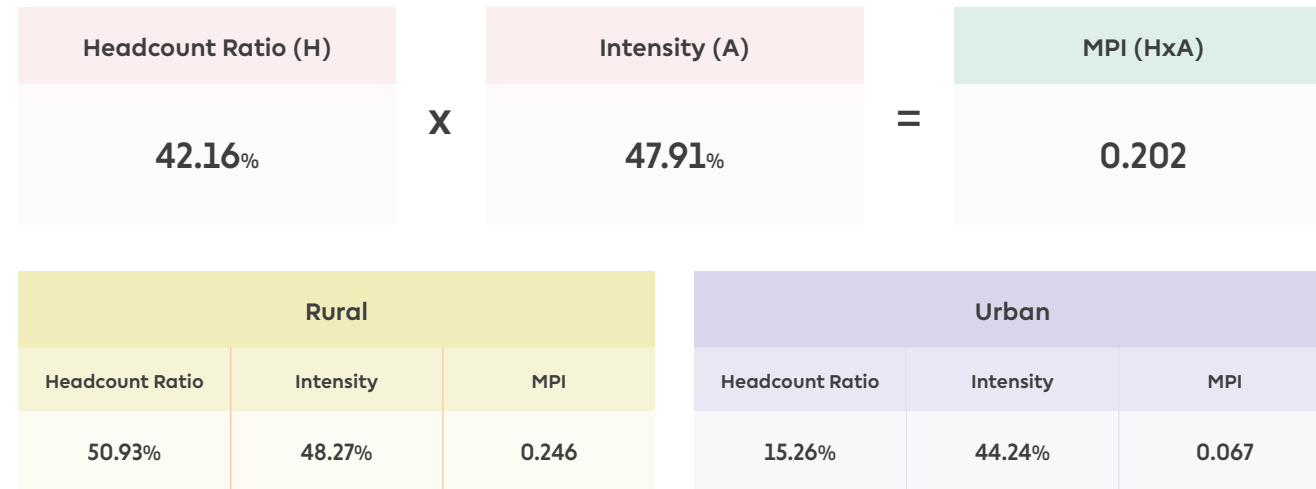

Jharkhand: Indicator-wise Contribution to the MPI

Percentage contribution of each indicator to the MPI score

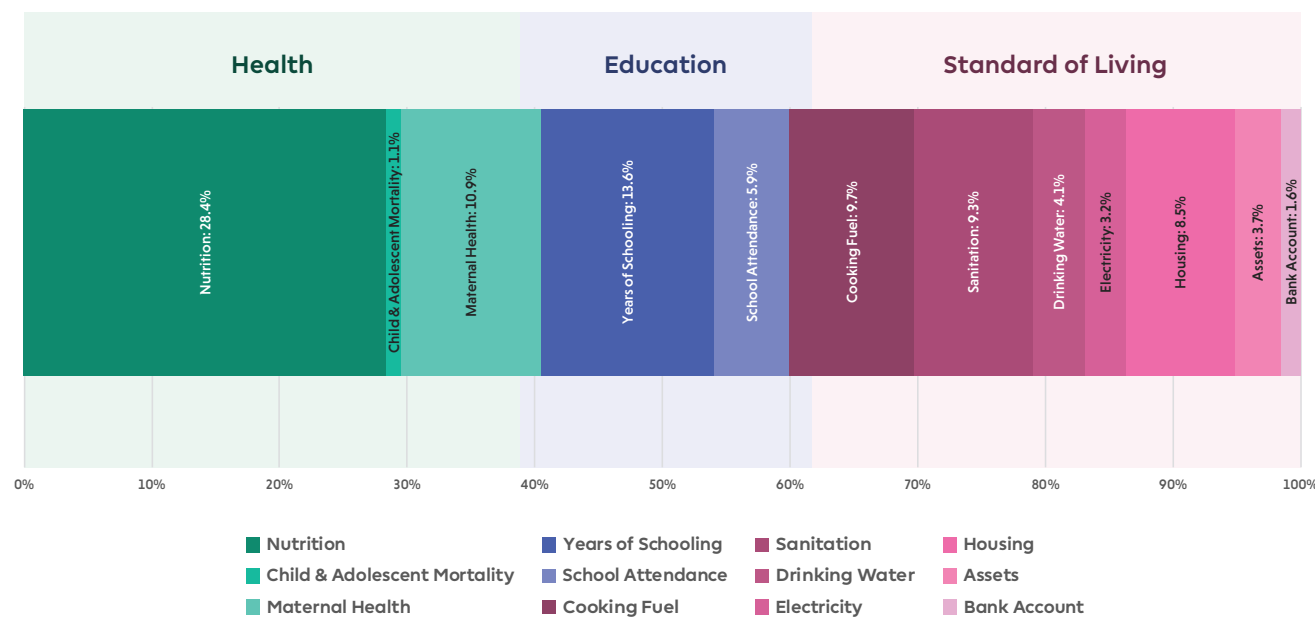

Note on the data period: The NFHS 4 (2015-16) precedes the full roll out of flagship schemes of Pradhan Mantri Awas Yojana (PMAY), Jal Jeevan Mission (JJM), Swachh Bharat Mission (SBM), Pradhan Mantri Sahaj Bijli Har Ghar Yojana (Saubhagya), Pradhan Mantri Ujjwala Yojana (PMUY), and the Pradhan Mantri Jan Dhan Yojana (PMJDY).

Jharkhand: Uncensored Headcount Ratio

Percentage of total population who are deprived in each indicator

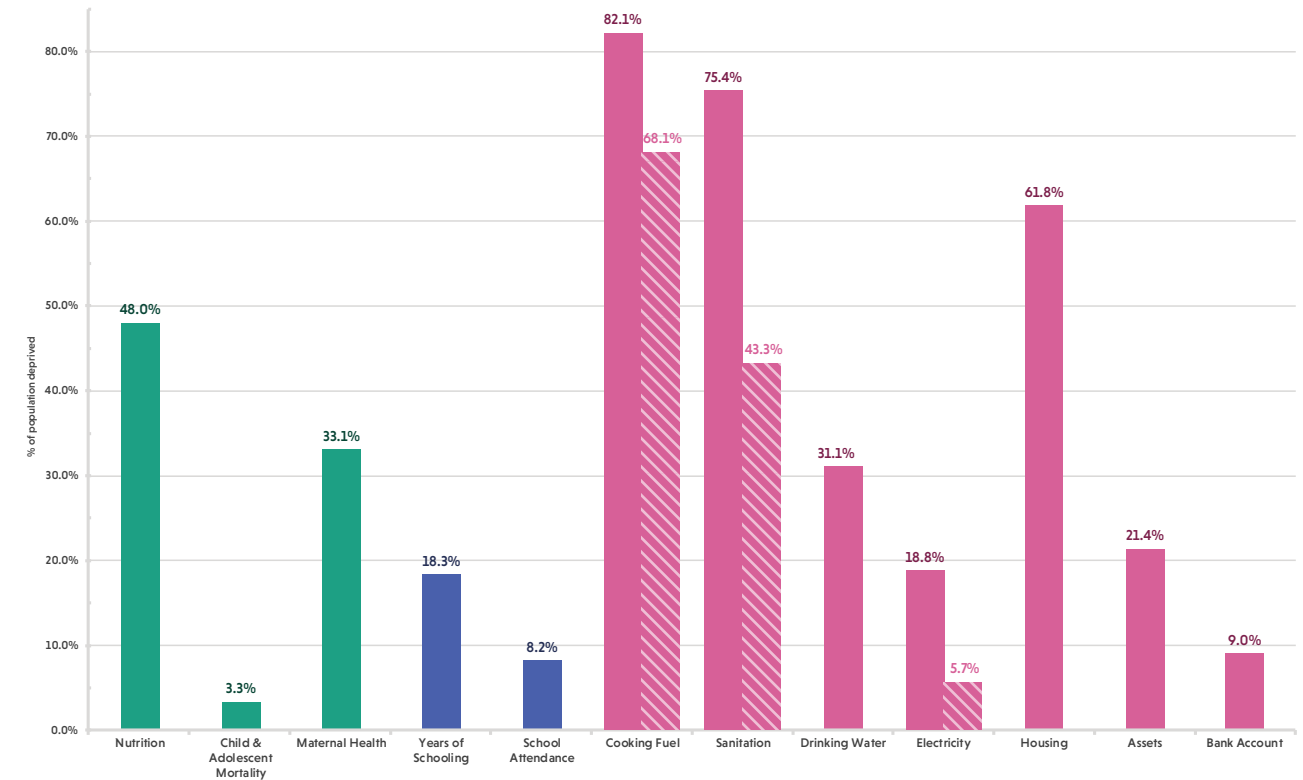

Note on comparison: The striped bars denote the provisional estimates of the uncensored headcount ratio based on the data available in the NFHS-5 Jharkhand State Factsheet (2019-20).

Jharkhand: Censored Headcount Ratio

Percentage of total population who are multidimensionally poor and deprived in each indicator

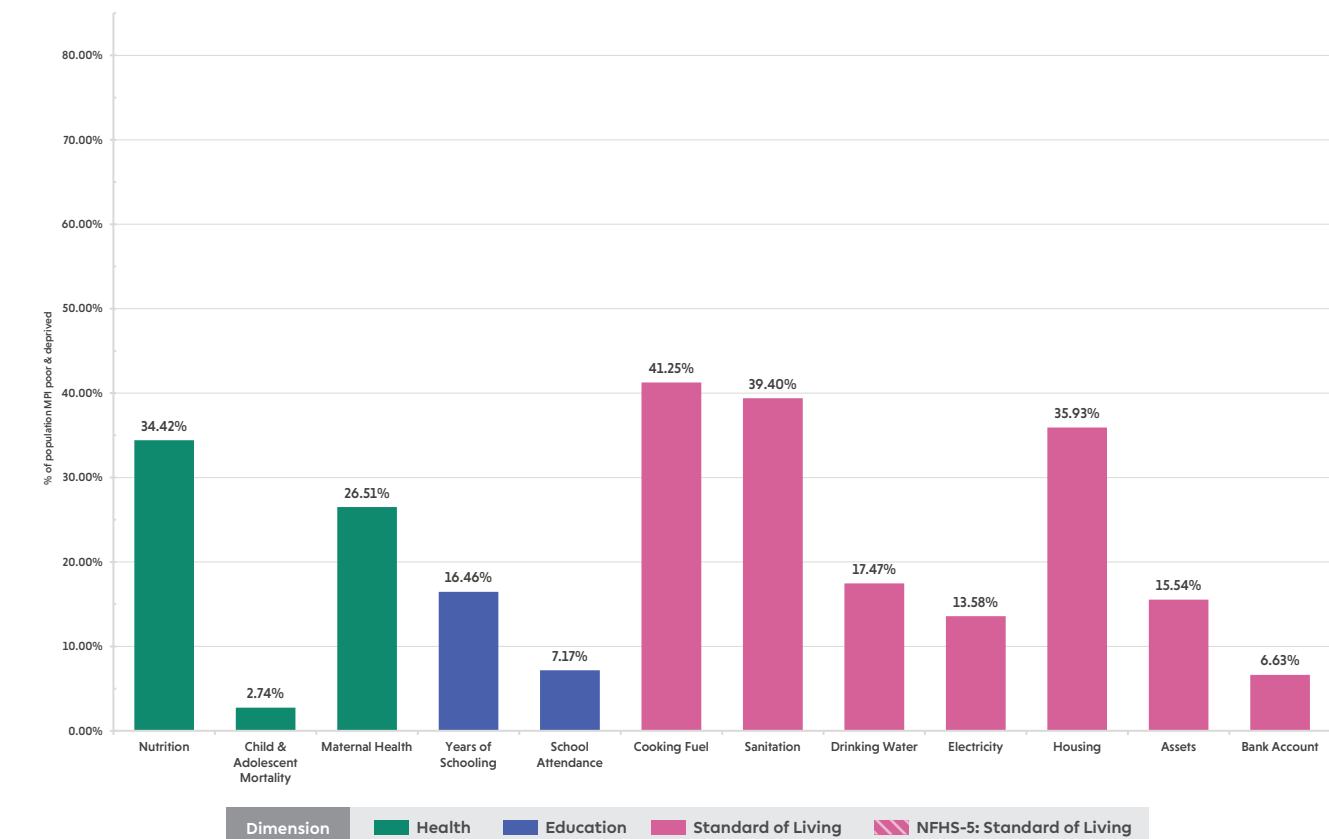

Jharkhand: Headcount Ratio

Percentage of population who are multidimensionally poor in each district

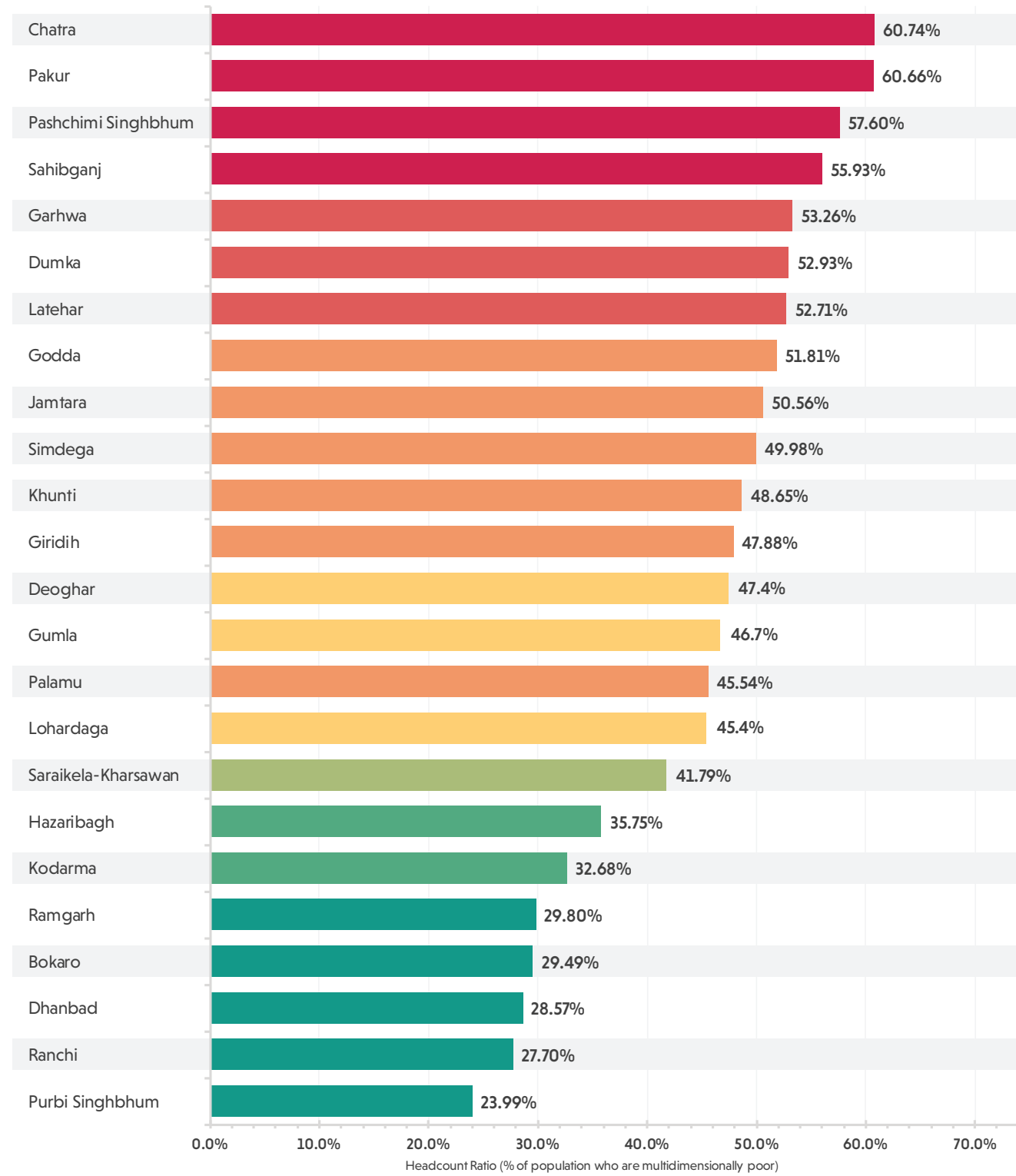

Multidimensional Poverty Index



The size of the bar represents the percentage of population who are multidimensionally poor in each district of Jharkhand. The colour of the bar represents the MPI score of the district. The colour moves from green, through yellow, to red as the MPI score increases. Green represents areas with the lowest MPI scores while red represents areas with the highest MPI scores. The legend provides the range of MPI scores represented by a colour.

Jharkhand

Multidimensional Poverty Index Score (District-wise)

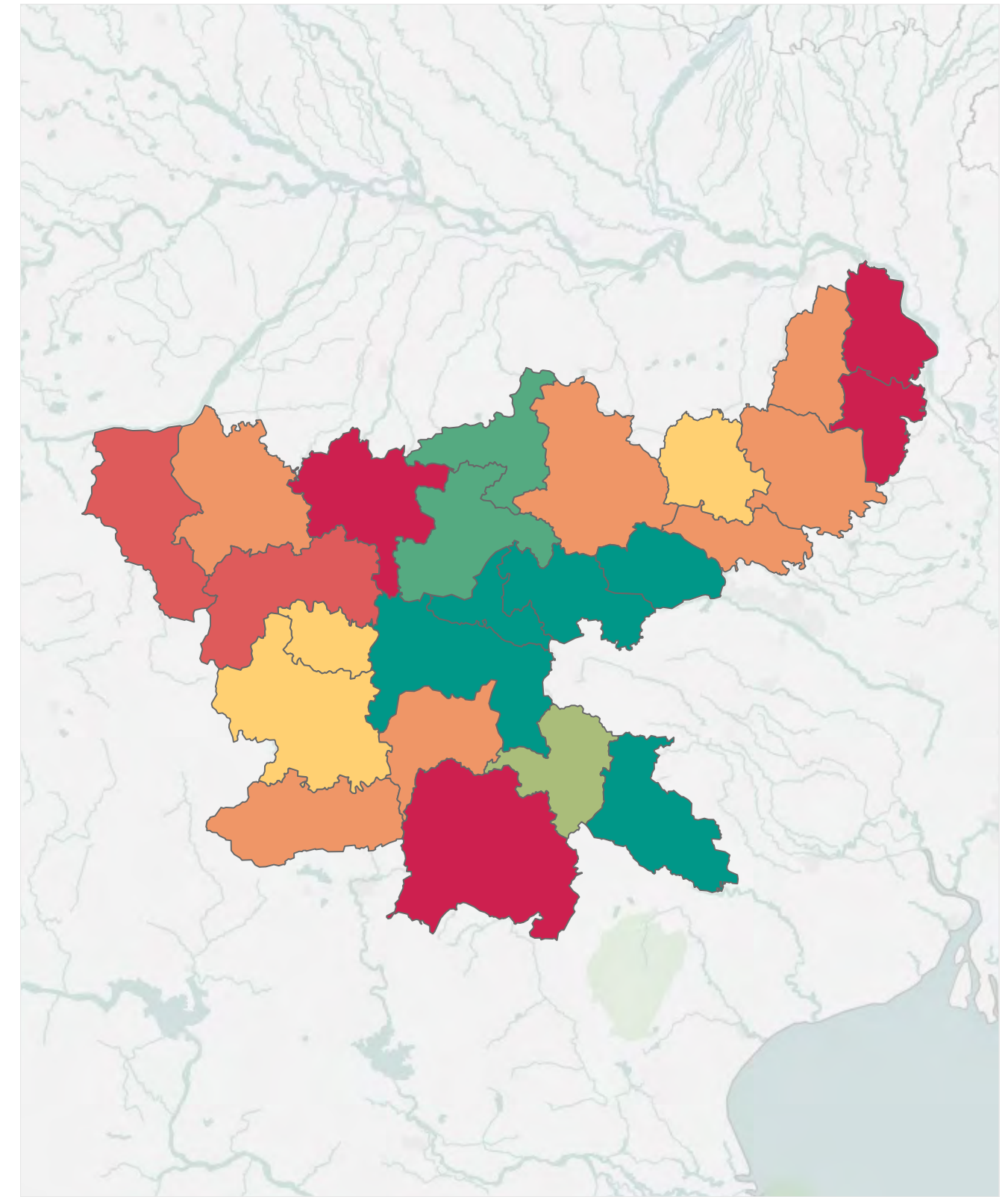

Districts of Jharkhand are as per the 2011 Census of India. The colour represents the MPI score of a district. The colour moves from green, through yellow, to red as the MPI score increases. Green represents areas with the lowest MPI scores while red represents areas with the highest MPI scores. The legend provides the range of MPI scores represented by a colour.

Multidimensional Poverty in Jharkhand

District-wise Headcount Ratio, Intensity and MPI Score

Districts of Jharkhand	Headcount Ratio	Intensity	MPI
Bokaro	29.49%	44.16%	0.130
Chatra	60.74%	50.40%	0.306
Deoghar	47.40%	46.71%	0.221
Dhanbad	28.57%	43.84%	0.125
Dumka	52.93%	48.33%	0.256
Garhwa	53.26%	48.44%	0.258
Giridih	47.88%	47.89%	0.229
Godda	51.81%	49.02%	0.254
Gumla	46.70%	47.10%	0.220
Hazaribagh	35.75%	43.70%	0.156
Jamtara	50.56%	47.54%	0.240
Khunti	48.65%	47.27%	0.230
Kodarma	32.68%	44.69%	0.146
Latehar	52.71%	50.55%	0.266
Lohardaga	45.37%	47.08%	0.214
Pakur	60.66%	51.90%	0.315
Palamu	45.54%	51.07%	0.233
Pashchimi Singhbhum	57.60%	53.90%	0.310
Purbi Singhbhum	23.99%	45.94%	0.110
Ramgarh	29.80%	44.23%	0.132
Ranchi	27.70%	43.72%	0.121
Sahibganj	55.93%	52.49%	0.294
Saraikele-Kharsawan	41.79%	46.33%	0.194
Simdega	49.98%	47.34%	0.237

Districts of Jharkhand are as per the 2011 Census of India

Multidimensional Poverty in Jharkhand

Urban and Rural Headcount Ratio, Intensity and MPI Score for each District

Districts of Jharkhand	Rural			Urban		
	Headcount Ratio	Intensity	MPI	Headcount Ratio	Intensity	MPI
Bokaro	43.46%	43.72%	0.190	15.47%	45.41%	0.070
Chatra	63.10%	50.75%	0.320	25.52%	37.28%	0.095
Deoghar	54.97%	46.95%	0.258	16.17%	43.27%	0.070
Dhanbad	40.45%	43.55%	0.176	20.13%	44.27%	0.089
Dumka	56.23%	48.35%	0.272	7.56%	45.58%	0.034
Garhwa	54.39%	48.65%	0.265	30.15%	40.57%	0.122
Giridih	51.21%	48.16%	0.247	16.20%	39.92%	0.065
Godda	54.15%	48.99%	0.265	11.58%	51.66%	0.060
Gumla	49.04%	47.28%	0.232	14.13%	38.42%	0.054
Hazaribagh	39.78%	43.88%	0.175	15.62%	41.45%	0.065
Jamtara	54.63%	47.65%	0.260	12.98%	43.33%	0.056
Khunti	50.98%	47.58%	0.243	22.11%	38.95%	0.086
Kodarma	37.13%	45.50%	0.169	17.13%	38.58%	0.066
Latehar	54.71%	50.63%	0.277	23.31%	47.76%	0.111
Lohardaga	50.29%	47.16%	0.237	6.57%	42.33%	0.028
Pakur	61.73%	52.05%	0.321	48.76%	49.88%	0.243
Palamu	51.26%	51.28%	0.263	6.33%	39.39%	0.025
Pashchimi Singhbhum	64.13%	54.18%	0.347	17.65%	47.67%	0.084
Purbi Singhbhum	42.86%	46.29%	0.198	8.51%	44.51%	0.038
Ramgarh	37.12%	43.24%	0.161	20.40%	46.55%	0.095
Ranchi	41.65%	44.01%	0.183	8.15%	41.60%	0.034
Sahibganj	59.62%	53.10%	0.317	32.15%	45.23%	0.145
Saraikele-Kharsawan	52.21%	46.17%	0.241	18.41%	47.33%	0.087
Simdega	52.38%	47.52%	0.249	27.14%	43.99%	0.119

Districts of Jharkhand are as per the 2011 Census of India

Karnataka

A snapshot of multidimensional poverty in Karnataka



Overview

Karnataka Headcount Ratio, Intensity and MPI

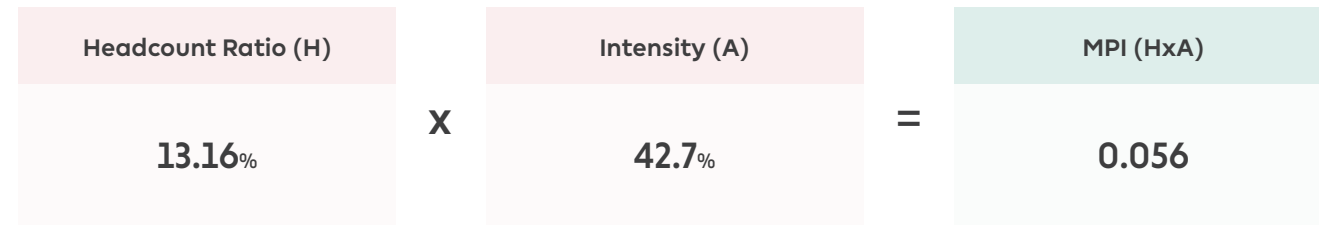

Rural			Urban		
Headcount Ratio	Intensity	MPI	Headcount Ratio	Intensity	MPI
19.01%	42.79%	0.081	5.07%	42.23%	0.021

Karnataka: Indicator-wise Contribution to the MPI

Percentage contribution of each indicator to the MPI score

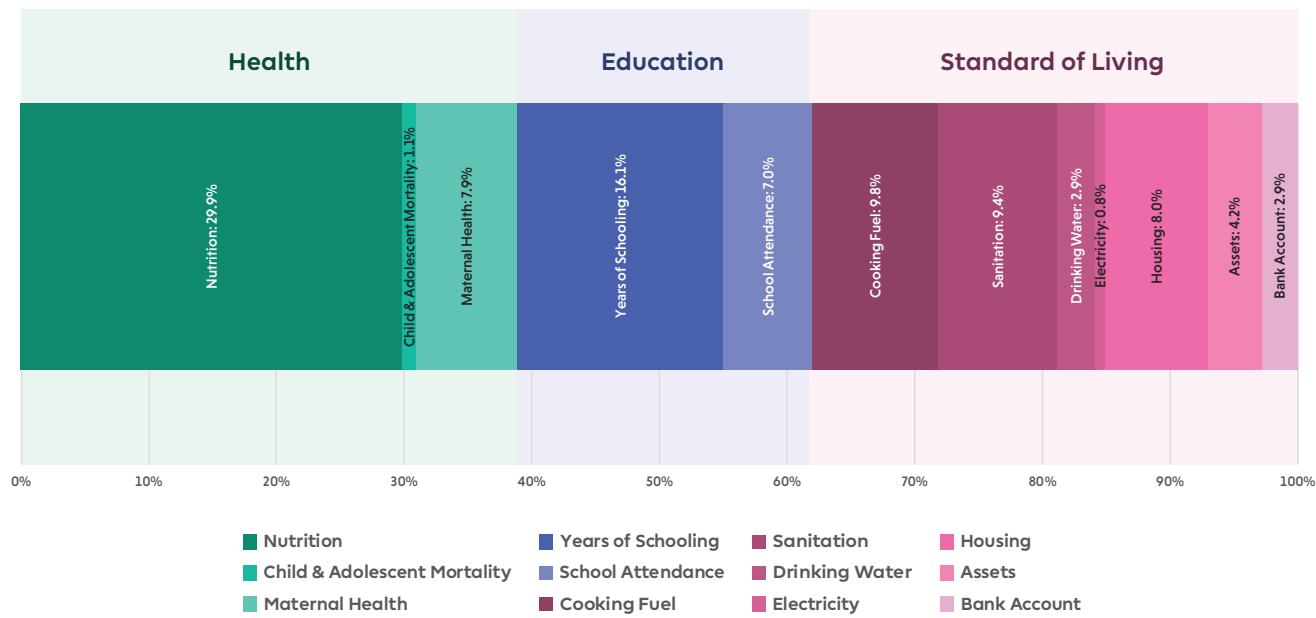

Note on the data period: The NFHS 4 (2015-16) precedes the full roll out of flagship schemes of Pradhan Mantri Awas Yojana (PMAY), Jal Jeevan Mission (JJM), Swachh Bharat Mission (SBM), Pradhan Mantri Sahaj Bijli Har Ghar Yojana (Saubhagya), Pradhan Mantri Ujjwala Yojana (PMUY), and the Pradhan Mantri Jan Dhan Yojana (PMJDY).

Karnataka: Uncensored Headcount Ratio

Percentage of total population who are deprived in each indicator

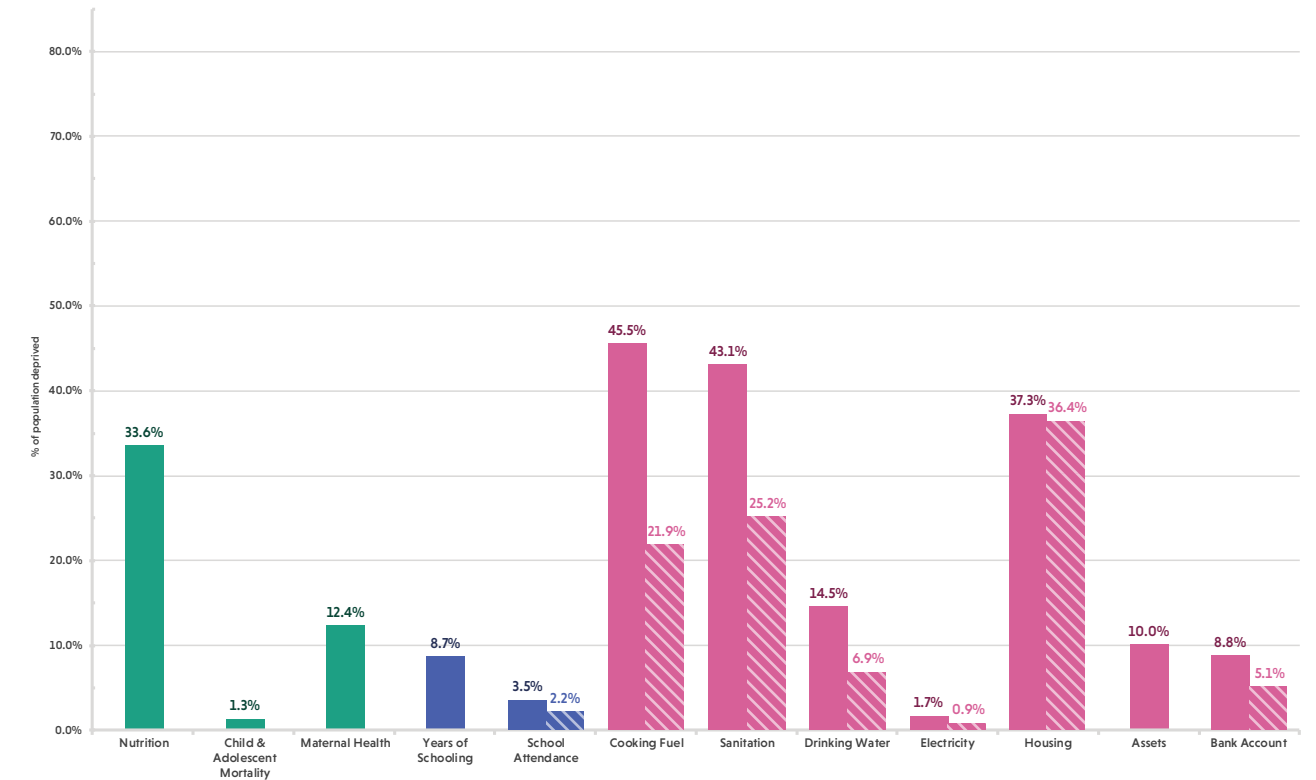

Note on comparison: The striped bars denote the provisional estimates of the uncensored headcount ratio based on the data available in the NFHS-5 Karnataka State Report (2019-20).

Karnataka: Censored Headcount Ratio

Percentage of total population who are multidimensionally poor and deprived in each indicator

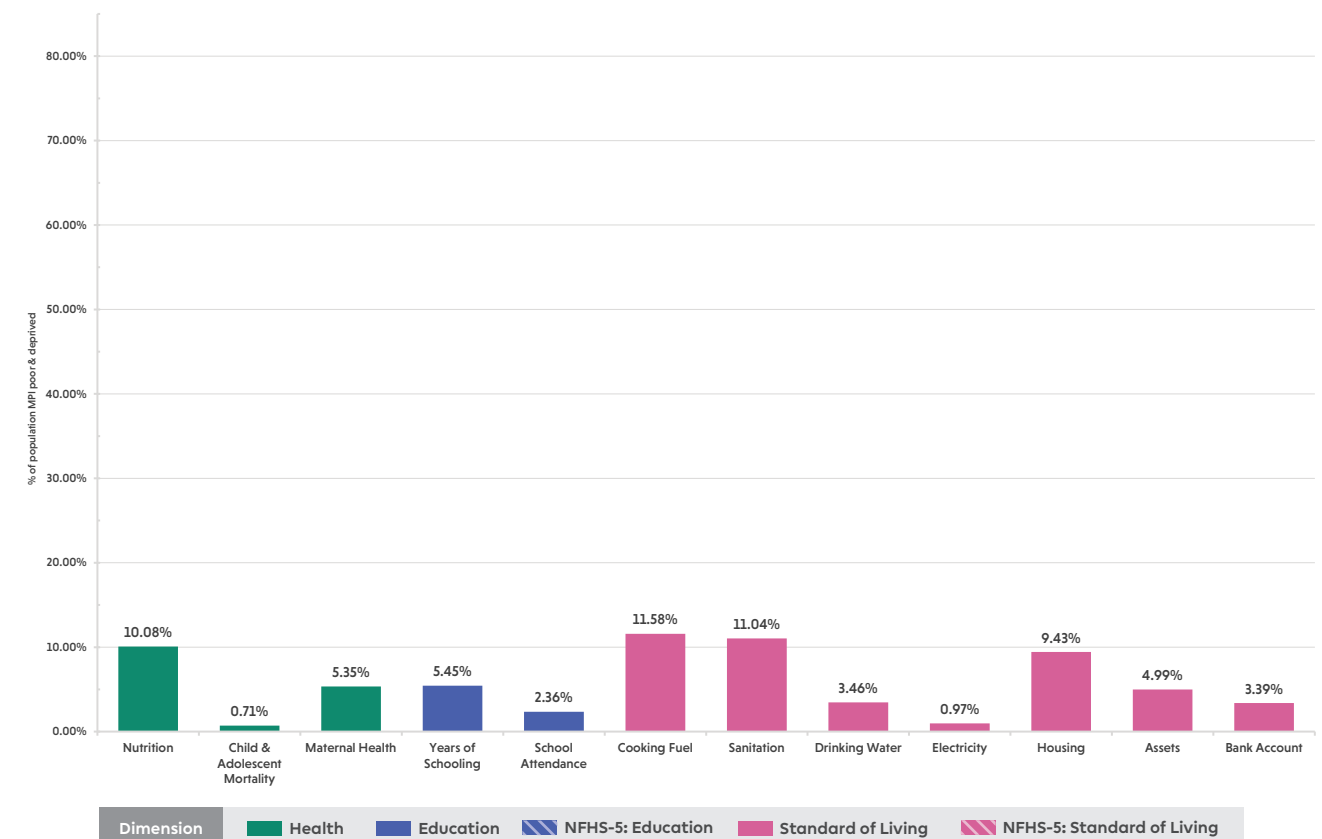

Karnataka: Headcount Ratio

Percentage of population who are multidimensionally poor in each district

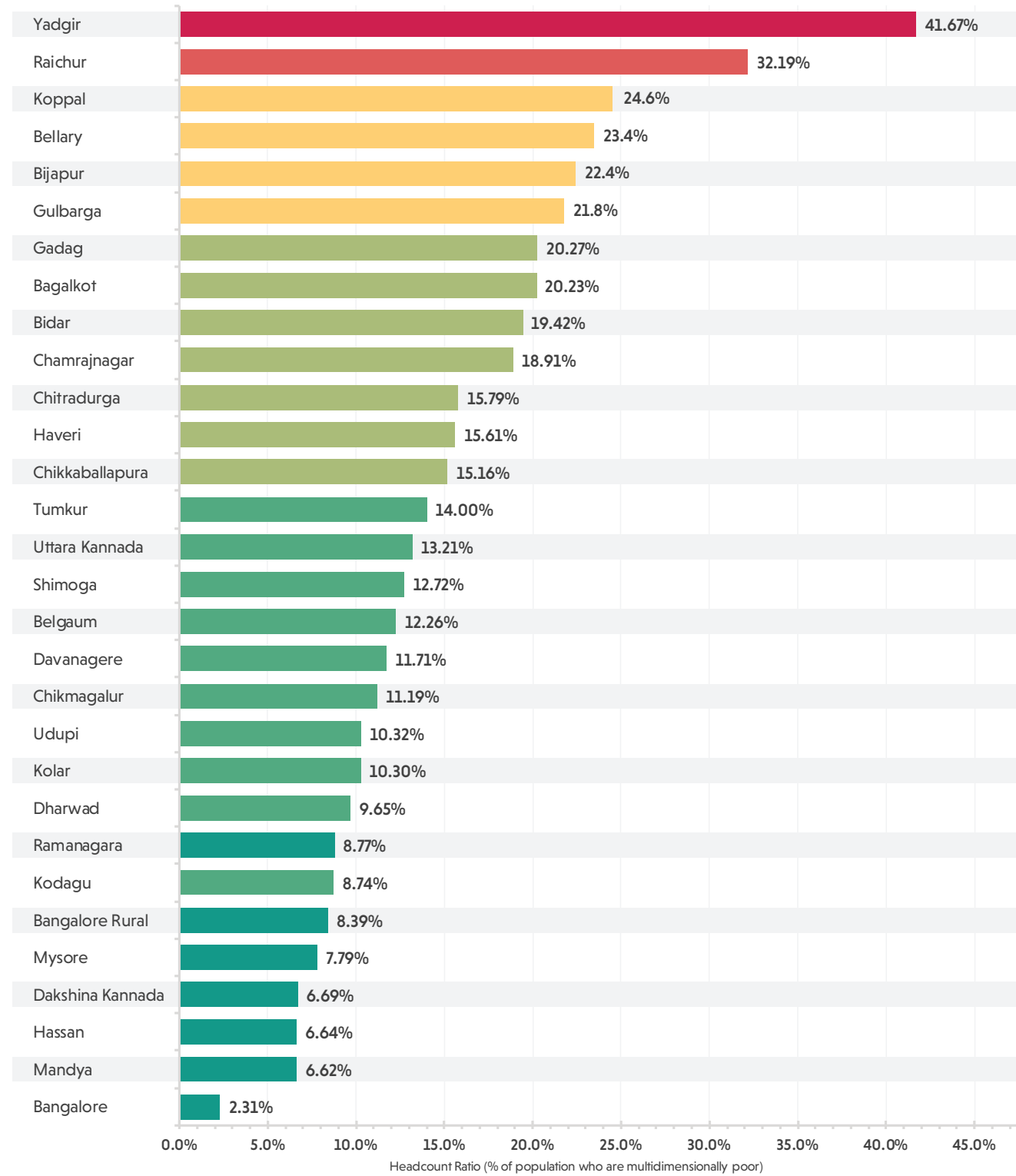

Multidimensional Poverty Index



The size of the bar represents the percentage of population who are multidimensionally poor in each district of Karnataka. The colour of the bar represents the MPI score of the district. The colour moves from green, through yellow, to red as the MPI score increases. Green represents areas with the lowest MPI scores while red represents areas with the highest MPI scores. The legend provides the range of MPI scores represented by a colour.

Karnataka

Multidimensional Poverty Index Score (District-wise)

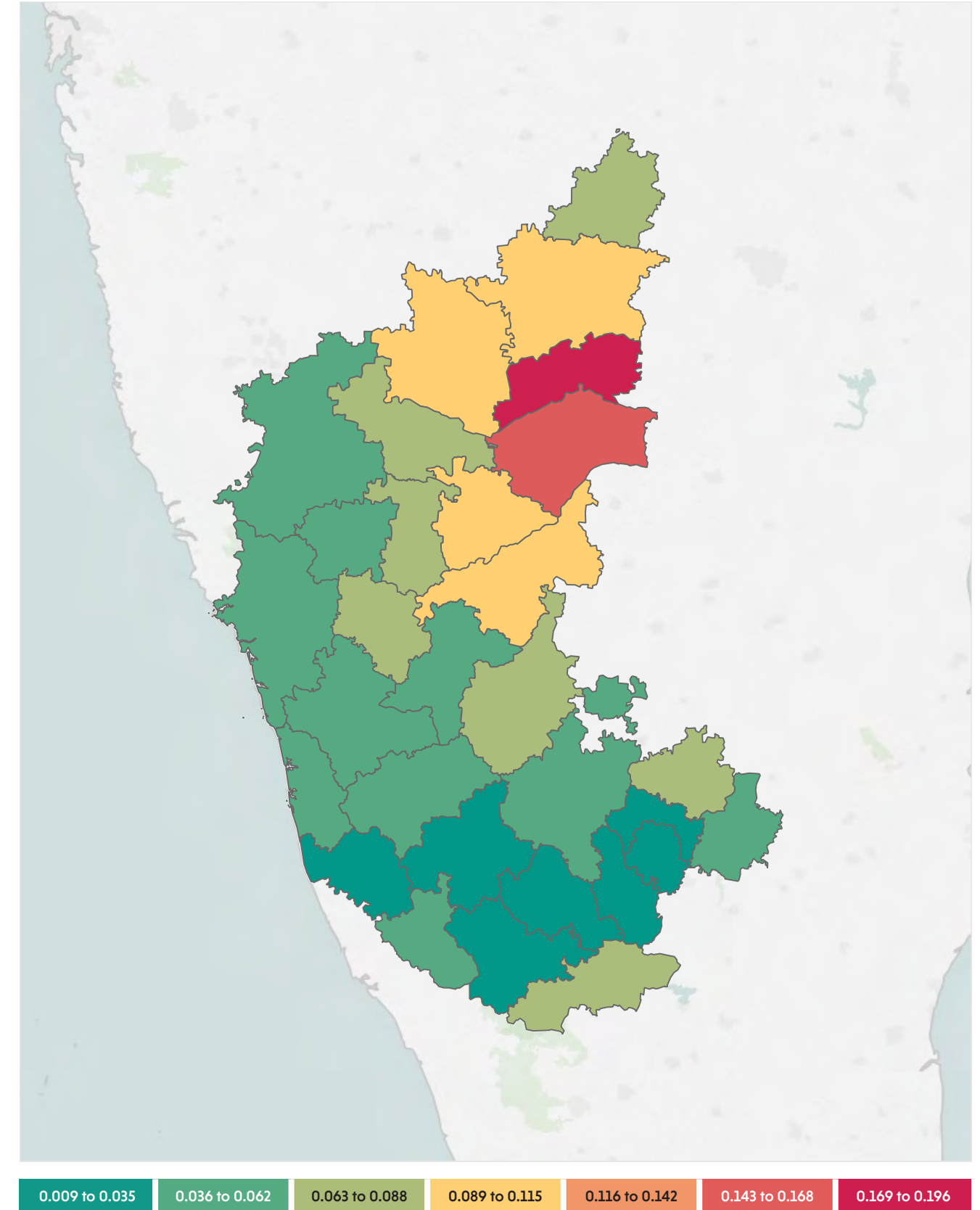

Districts of Karnataka are as per the 2011 Census of India. The colour represents the MPI score of a district. The colour moves from green, through yellow, to red as the MPI score increases. Green represents areas with the lowest MPI scores while red represents areas with the highest MPI scores. The legend provides the range of MPI scores represented by a colour.

Multidimensional Poverty in Karnataka

District-wise Headcount Ratio, Intensity and MPI Score

Districts of Karnataka	Headcount Ratio	Intensity	MPI
Bagalkot	20.23%	43.39%	0.088
Bangalore	2.31%	40.30%	0.009
Bangalore Rural	8.39%	39.58%	0.033
Belgaum	12.26%	39.96%	0.049
Bellary	23.44%	46.51%	0.109
Bidar	19.42%	41.63%	0.081
Bijapur	22.40%	42.62%	0.095
Chamrajnagar	18.91%	41.93%	0.079
Chikkaballapura	15.16%	41.88%	0.064
Chikmagalur	11.19%	41.38%	0.046
Chitradurga	15.79%	41.19%	0.065
Dakshina Kannada	6.69%	40.32%	0.027
Davanagere	11.71%	42.53%	0.050
Dharwad	9.65%	40.27%	0.039
Gadag	20.27%	43.12%	0.087
Gulbarga	21.75%	44.34%	0.096
Hassan	6.64%	40.22%	0.027
Haveri	15.61%	41.07%	0.064
Kodagu	8.74%	43.92%	0.038
Kolar	10.30%	40.56%	0.042
Koppal	24.56%	42.69%	0.105
Mandya	6.62%	43.36%	0.029
Mysore	7.79%	41.16%	0.032
Raichur	32.19%	45.44%	0.146
Ramanagara	8.77%	38.37%	0.034
Shimoga	12.72%	41.13%	0.052
Tumkur	14.00%	41.23%	0.058
Udupi	10.32%	41.24%	0.043
Uttara Kannada	13.21%	42.64%	0.056
Yadgir	41.67%	46.99%	0.196

Districts of Karnataka are as per the 2011 Census of India

Multidimensional Poverty in Karnataka

Urban and Rural Headcount Ratio, Intensity and MPI Score for each District

Districts of Karnataka	Rural			Urban		
	Headcount Ratio	Intensity	MPI	Headcount Ratio	Intensity	MPI
Bagalkot	24.37%	43.78%	0.107	12.33%	41.92%	0.052
Bangalore	5.89%	33.97%	0.020	1.98%	42.01%	0.008
Bangalore Rural	9.10%	39.54%	0.036	6.32%	39.72%	0.025
Belgaum	15.41%	40.16%	0.062	4.35%	38.17%	0.017
Bellary	28.15%	48.14%	0.136	16.67%	42.56%	0.071
Bidar	25.04%	42.10%	0.105	5.81%	36.62%	0.021
Bijapur	27.52%	42.99%	0.118	7.08%	38.33%	0.027
Chamrajnagar	19.91%	42.29%	0.084	14.97%	40.05%	0.060
Chikkaballapura	19.16%	41.31%	0.079	3.67%	50.49%	0.019
Chikmagalur	12.48%	41.02%	0.051	5.55%	44.87%	0.025
Chitradurga	19.61%	41.64%	0.082	4.88%	35.95%	0.018
Dakshina Kannada	9.79%	40.07%	0.039	3.10%	41.22%	0.013
Davanagere	16.26%	42.93%	0.070	2.90%	38.19%	0.011
Dharwad	17.92%	40.44%	0.072	3.72%	39.66%	0.015
Gadag	23.98%	42.53%	0.102	14.94%	44.49%	0.066
Gulbarga	28.33%	44.32%	0.126	11.58%	44.43%	0.051
Hassan	8.68%	40.39%	0.035	0.77%	34.52%	0.003
Haveri	17.37%	40.98%	0.071	9.06%	41.70%	0.038
Kodagu	9.97%	43.94%	0.044	0.20%	35.71%	0.001
Kolar	11.86%	39.59%	0.047	7.69%	43.07%	0.033
Koppal	27.91%	42.31%	0.118	11.36%	46.40%	0.053
Mandya	8.04%	43.26%	0.035	1.02%	46.43%	0.005
Mysore	12.98%	41.25%	0.054	0.62%	38.38%	0.002
Raichur	40.50%	45.34%	0.184	12.47%	46.18%	0.058
Ramanagara	10.60%	38.67%	0.041	3.50%	35.75%	0.013
Shimoga	16.00%	41.50%	0.066	6.16%	39.22%	0.024
Tumkur	16.31%	40.75%	0.066	6.48%	45.17%	0.029
Udupi	12.20%	40.92%	0.050	5.20%	43.31%	0.023
Uttara Kannada	16.43%	43.10%	0.071	5.82%	39.67%	0.023
Yadgir	48.37%	47.08%	0.228	20.24%	46.29%	0.094

Districts of Karnataka are as per the 2011 Census of India

Kerala

A snapshot of multidimensional poverty in Kerala



Overview

Kerala Headcount Ratio, Intensity and MPI

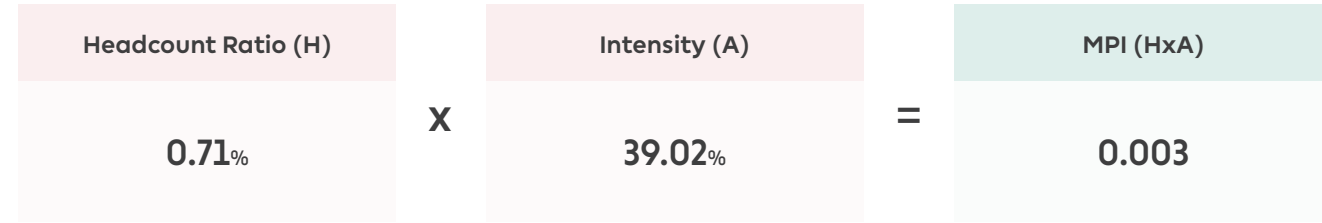

Rural			Urban		
Headcount Ratio	Intensity	MPI	Headcount Ratio	Intensity	MPI
0.95%	39.81%	0.004	0.43%	37.06%	0.002

Kerala: Indicator-wise Contribution to the MPI

Percentage contribution of each indicator to the MPI score

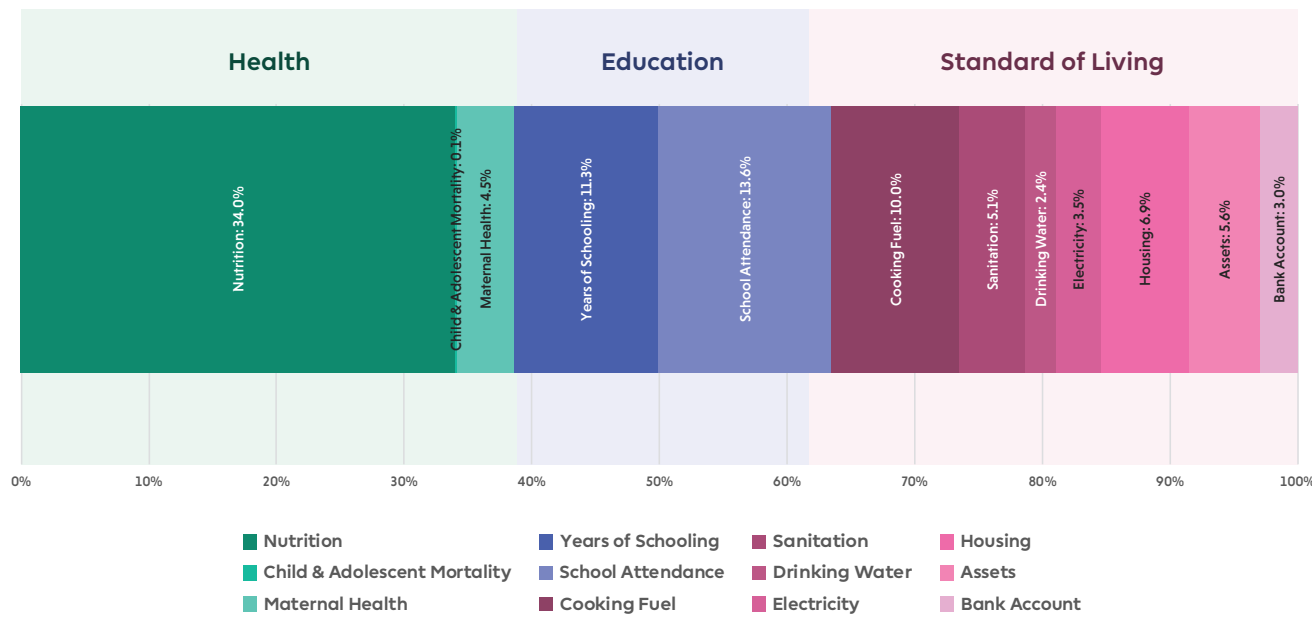

Note on the data period: The NFHS 4 (2015-16) precedes the full roll out of flagship schemes of Pradhan Mantri Awas Yojana (PMAY), Jal Jeevan Mission (JJM), Swachh Bharat Mission (SBM), Pradhan Mantri Sahaj Bijli Har Ghar Yojana (Saubhagya), Pradhan Mantri Ujjwala Yojana (PMUY), and the Pradhan Mantri Jan Dhan Yojana (PMJDY).

Kerala: Uncensored Headcount Ratio

Percentage of total population who are deprived in each indicator

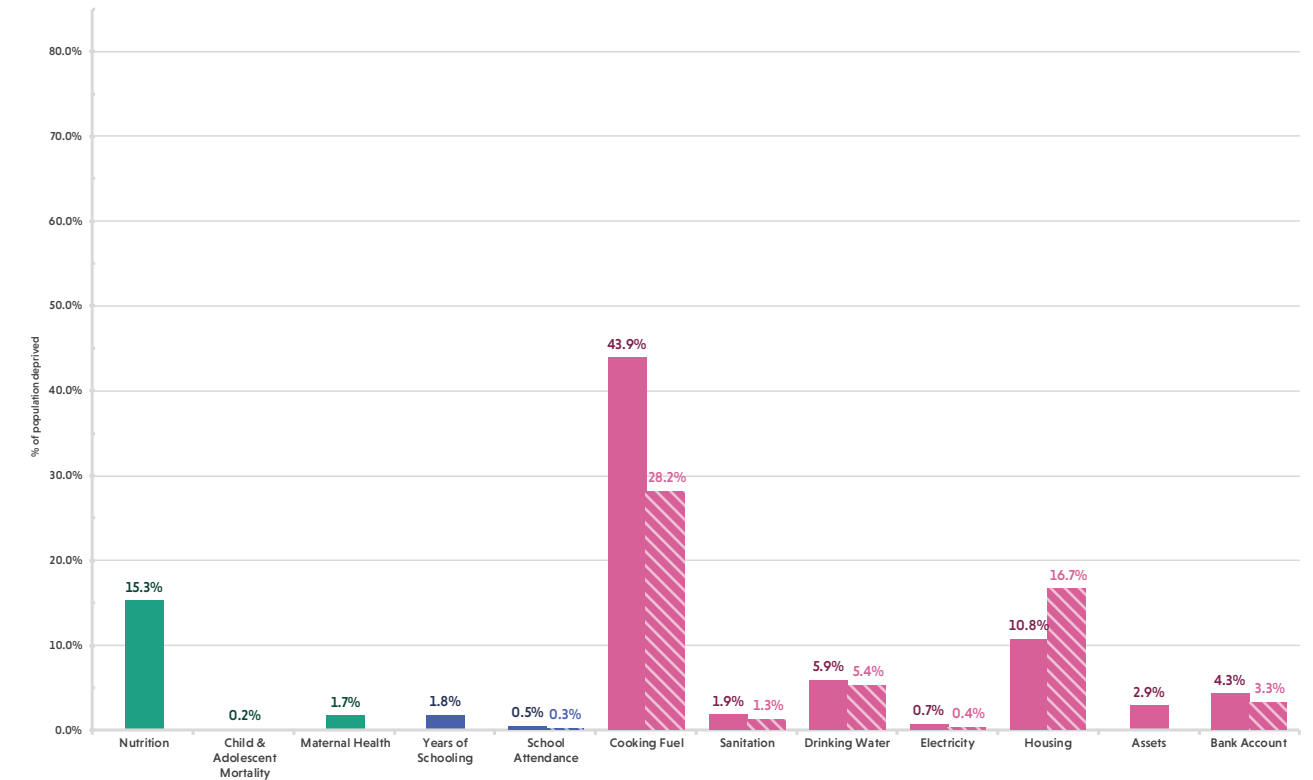

Note on comparison: The striped bars denote the provisional estimates of the uncensored headcount ratio based on the data available in the NFHS-5 Kerala State Report (2019-20).

Kerala: Censored Headcount Ratio

Percentage of total population who are multidimensionally poor and deprived in each indicator

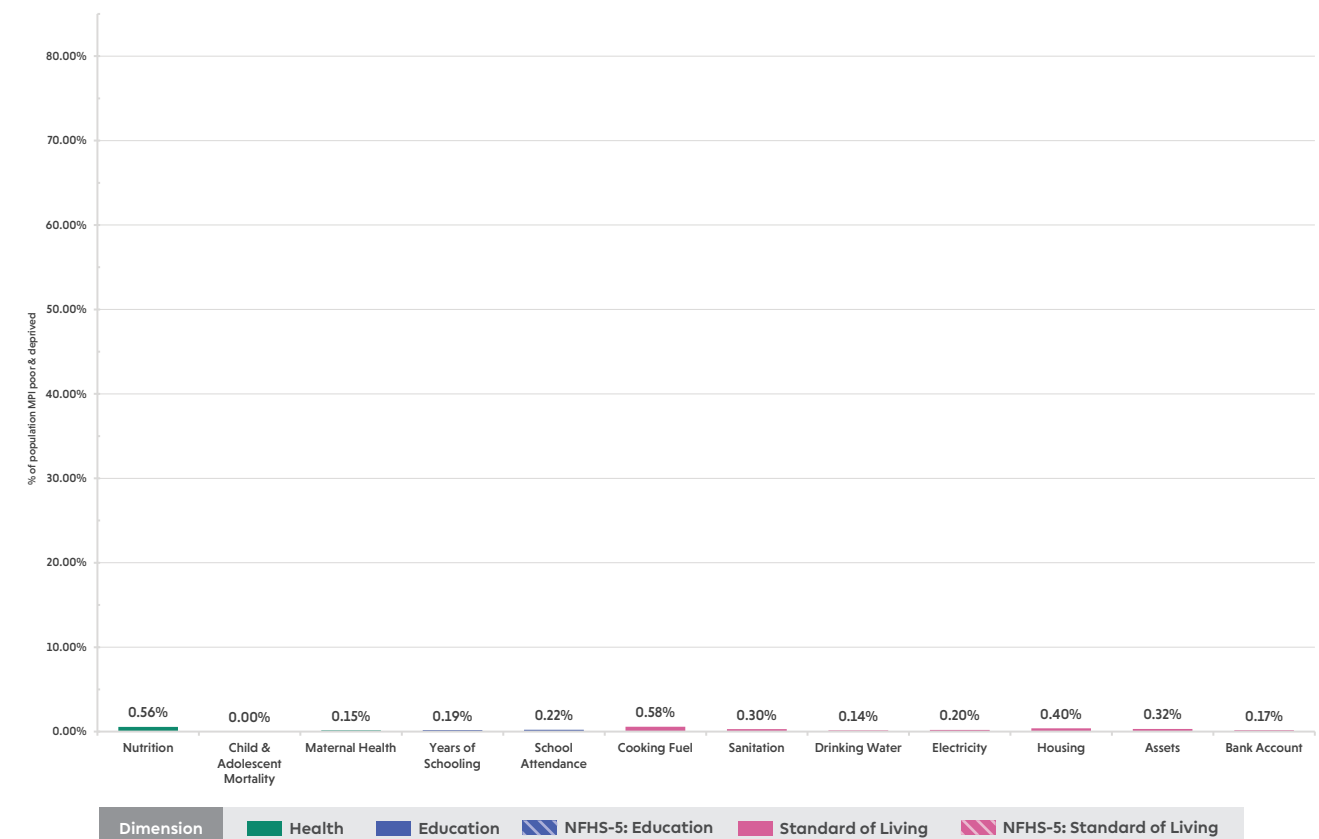

Kerala: Headcount Ratio

Percentage of population who are multidimensionally poor in each district

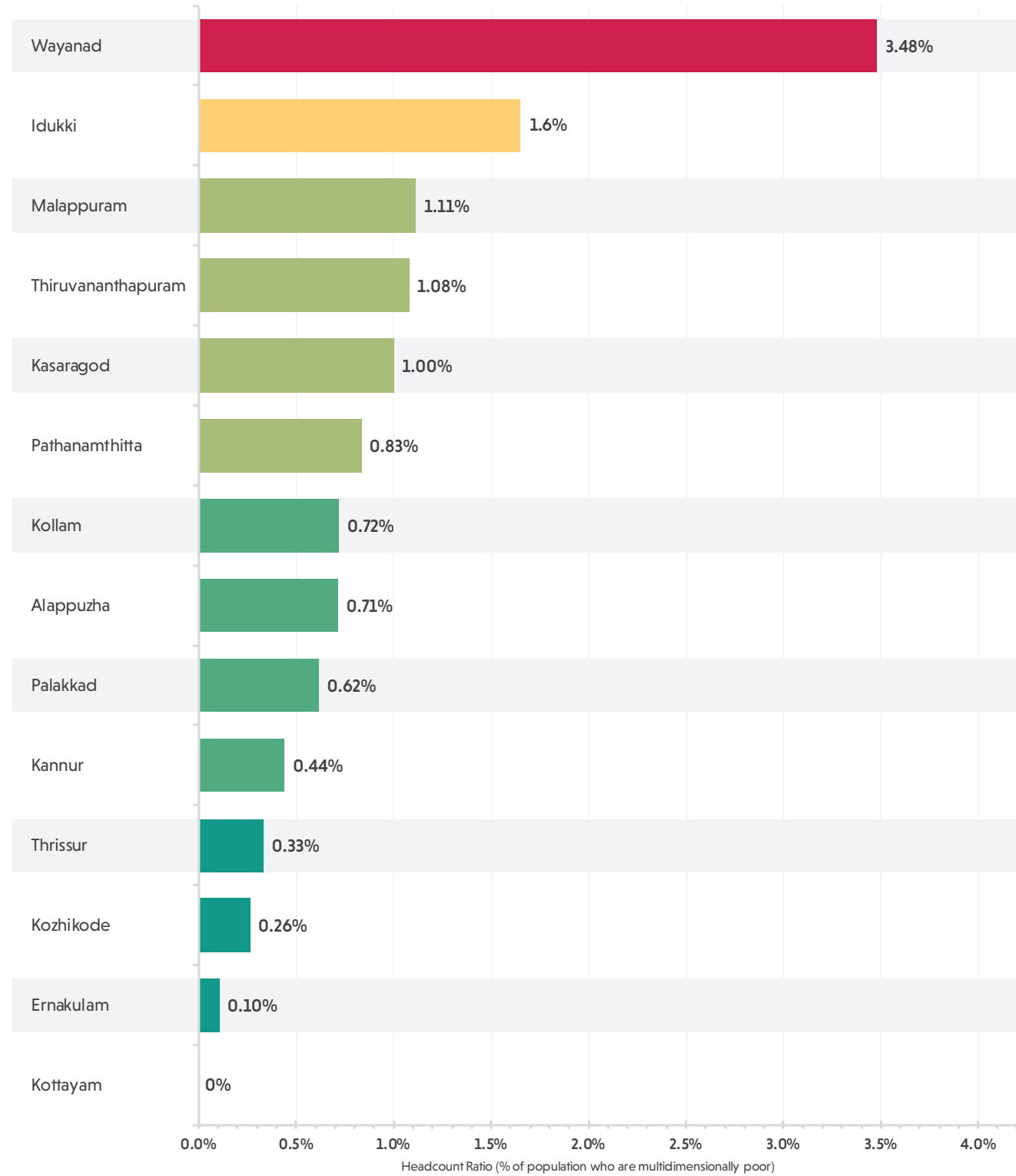

Multidimensional Poverty Index



The size of the bar represents the percentage of population who are multidimensionally poor in each district of Kerala. The colour of the bar represents the MPI score of the district. The colour moves from green, through yellow, to red as the MPI score increases. Green represents areas with the lowest MPI scores while red represents areas with the highest MPI scores. The legend provides the range of MPI scores represented by a colour.

Kerala

Multidimensional Poverty Index Score (District-wise)

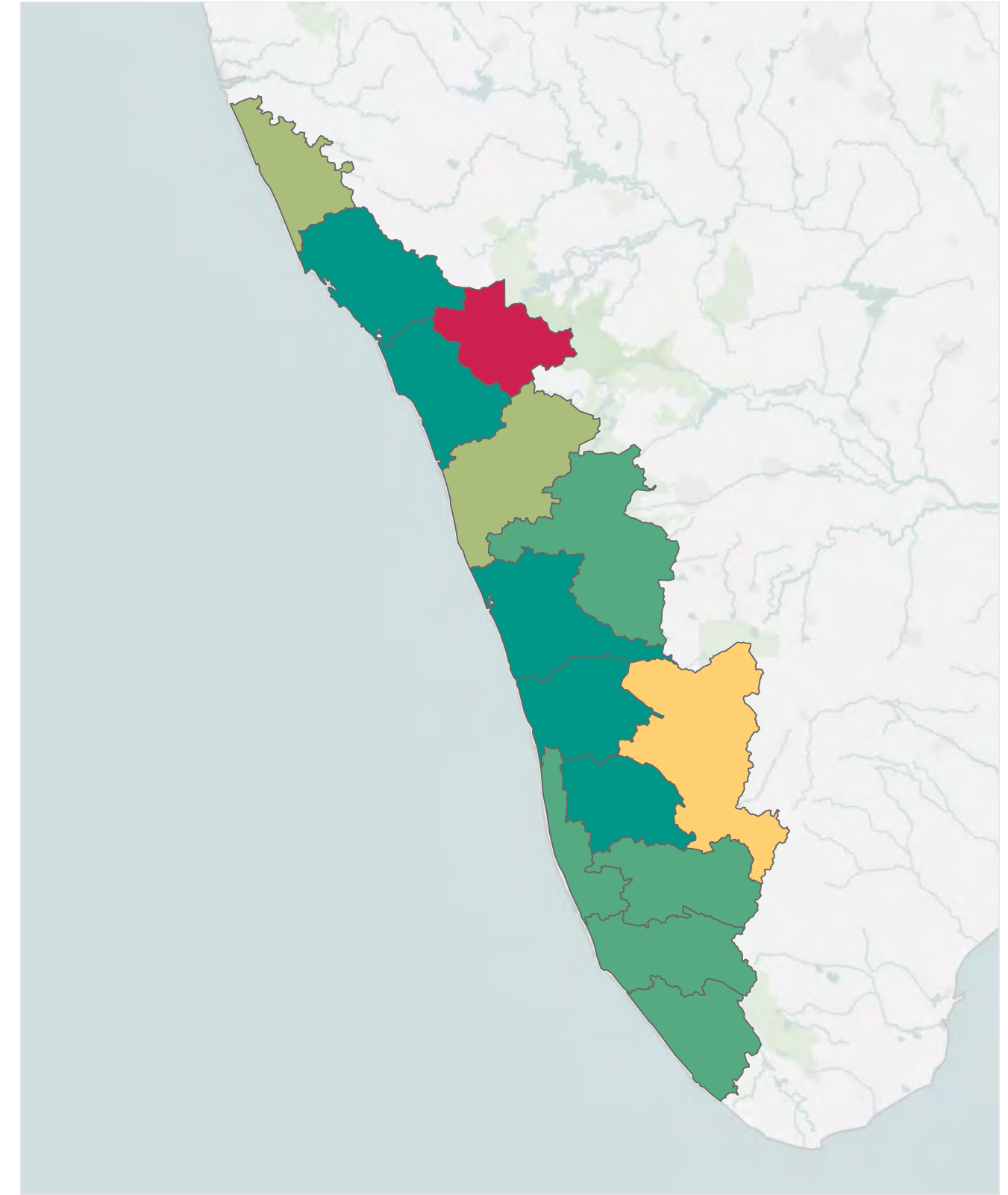

Districts of Kerala are as per the 2011 Census of India. The colour represents the MPI score of a district. The colour moves from green, through yellow, to red as the MPI score increases. Green represents areas with the lowest MPI scores while red represents areas with the highest MPI scores. The legend provides the range of MPI scores represented by a colour.

Multidimensional Poverty in Kerala

District-wise Headcount Ratio, Intensity and MPI Score

Districts of Kerala	Headcount Ratio	Intensity	MPI
Alappuzha	0.71%	38.12%	0.003
Ernakulam	0.10%	38.10%	0.000
Idukki	1.65%	37.53%	0.006
Kannur	0.44%	36.04%	0.002
Kasaragod	1.00%	51.38%	0.005
Kollam	0.72%	42.76%	0.003
Kottayam	0.00%	-	0.000
Kozhikode	0.26%	37.31%	0.001
Malappuram	1.11%	36.64%	0.004
Palakkad	0.62%	37.04%	0.002
Pathanamthitta	0.83%	42.48%	0.004
Thiruvananthapuram	1.08%	37.40%	0.004
Thrissur	0.33%	37.12%	0.001
Wayanad	3.48%	40.94%	0.014

Districts of Kerala are as per the 2011 Census of India

Multidimensional Poverty in Kerala

Urban and Rural Headcount Ratio, Intensity and MPI Score for each District

Districts of Kerala	Rural			Urban		
	Headcount Ratio	Intensity	MPI	Headcount Ratio	Intensity	MPI
Alappuzha	0.93%	38.14%	0.004	0.52%	38.10%	0.002
Ernakulam	0.32%	38.10%	0.001	0.00%	-	0.000
Idukki	1.72%	37.53%	0.006	0.00%	-	0.000
Kannur	0.32%	40.48%	0.001	0.50%	34.46%	0.002
Kasaragod	1.47%	53.15%	0.008	0.29%	38.10%	0.001
Kollam	1.14%	42.98%	0.005	0.26%	41.67%	0.001
Kottayam	0.00%	-	0.000	0.00%	-	0.000
Kozhikode	0.52%	37.95%	0.002	0.12%	35.71%	0.000
Malappuram	1.02%	38.66%	0.004	1.20%	34.84%	0.004
Palakkad	0.75%	36.54%	0.003	0.16%	45.24%	0.001
Pathanamthitta	0.92%	42.48%	0.004	0.00%	-	0.000
Thiruvananthapuram	1.58%	35.73%	0.006	0.65%	40.90%	0.003
Thrissur	0.07%	35.71%	0.000	0.47%	37.22%	0.002
Wayanad	3.62%	40.94%	0.015	0.00%	-	0.000

Districts of Kerala are as per the 2011 Census of India

Madhya Pradesh

A snapshot of multidimensional poverty in Madhya Pradesh



Overview

Madhya Pradesh Headcount Ratio, Intensity and MPI

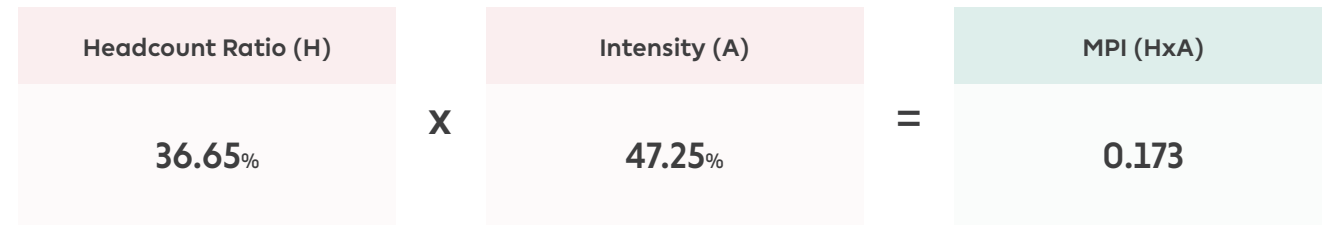

Rural			Urban		
Headcount Ratio	Intensity	MPI	Headcount Ratio	Intensity	MPI
45.96%	47.57%	0.219	13.82%	44.62%	0.062

Madhya Pradesh: Indicator-wise Contribution to the MPI

Percentage contribution of each indicator to the MPI score

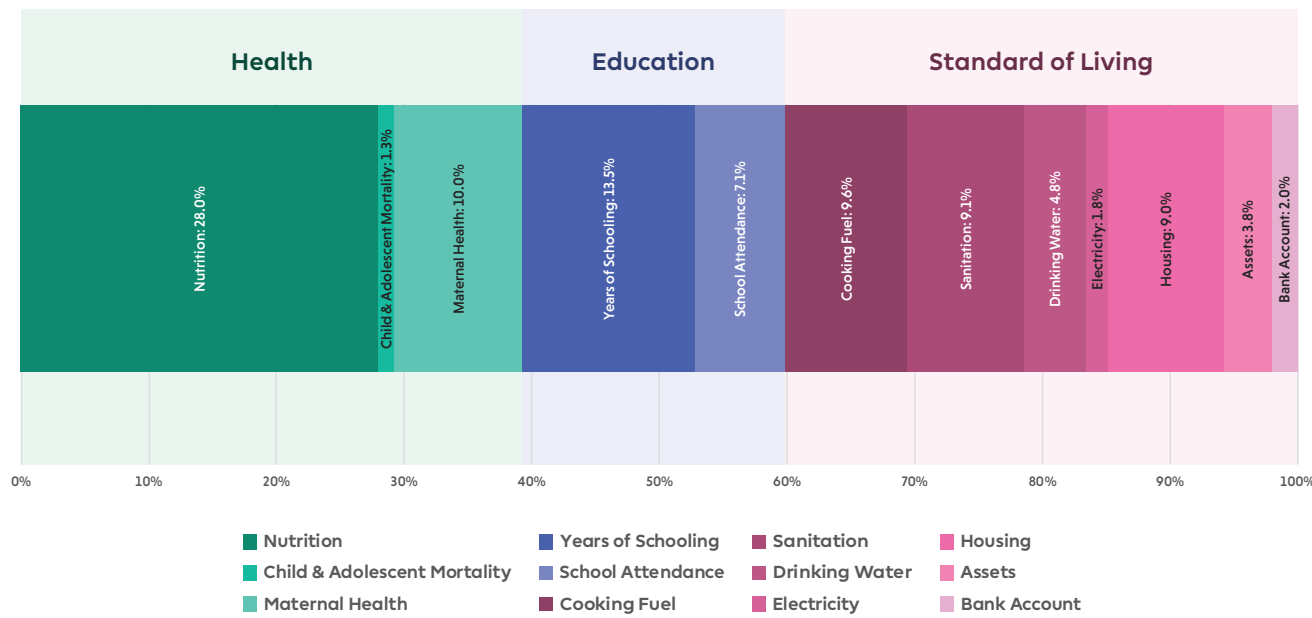

Note on the data period: The NFHS 4 (2015-16) precedes the full roll out of flagship schemes of Pradhan Mantri Awas Yojana (PMAY), Jal Jeevan Mission (JJM), Swachh Bharat Mission (SBM), Pradhan Mantri Sahaj Bijli Har Ghar Yojana (Saubhagya), Pradhan Mantri Ujjwala Yojana (PMUY), and the Pradhan Mantri Jan Dhan Yojana (PMJDY).

Madhya Pradesh: Uncensored Headcount Ratio

Percentage of total population who are deprived in each indicator

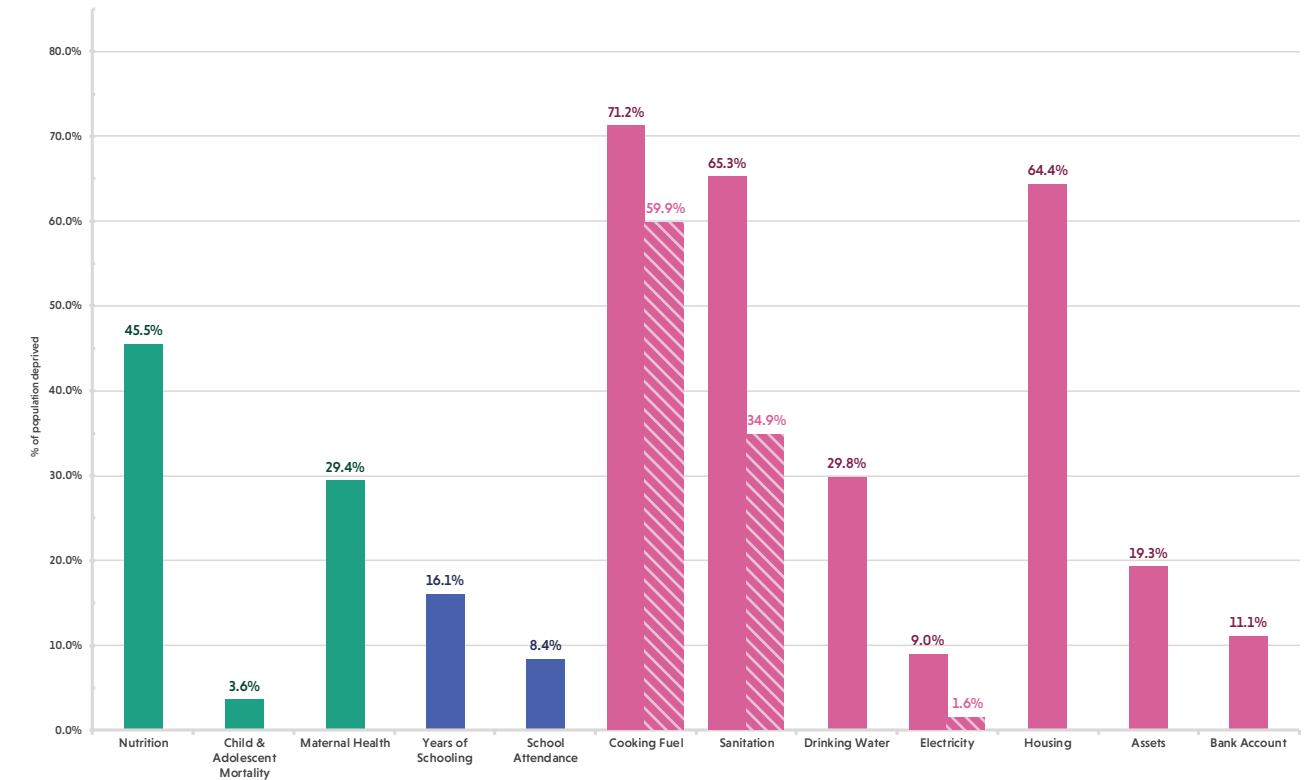

Note on comparison: The striped bars denote the provisional estimates of the uncensored headcount ratio based on the data available in the NFHS-5 Madhya Pradesh State Factsheet (2019-20).

Madhya Pradesh: Censored Headcount Ratio

Percentage of total population who are multidimensionally poor and deprived in each indicator

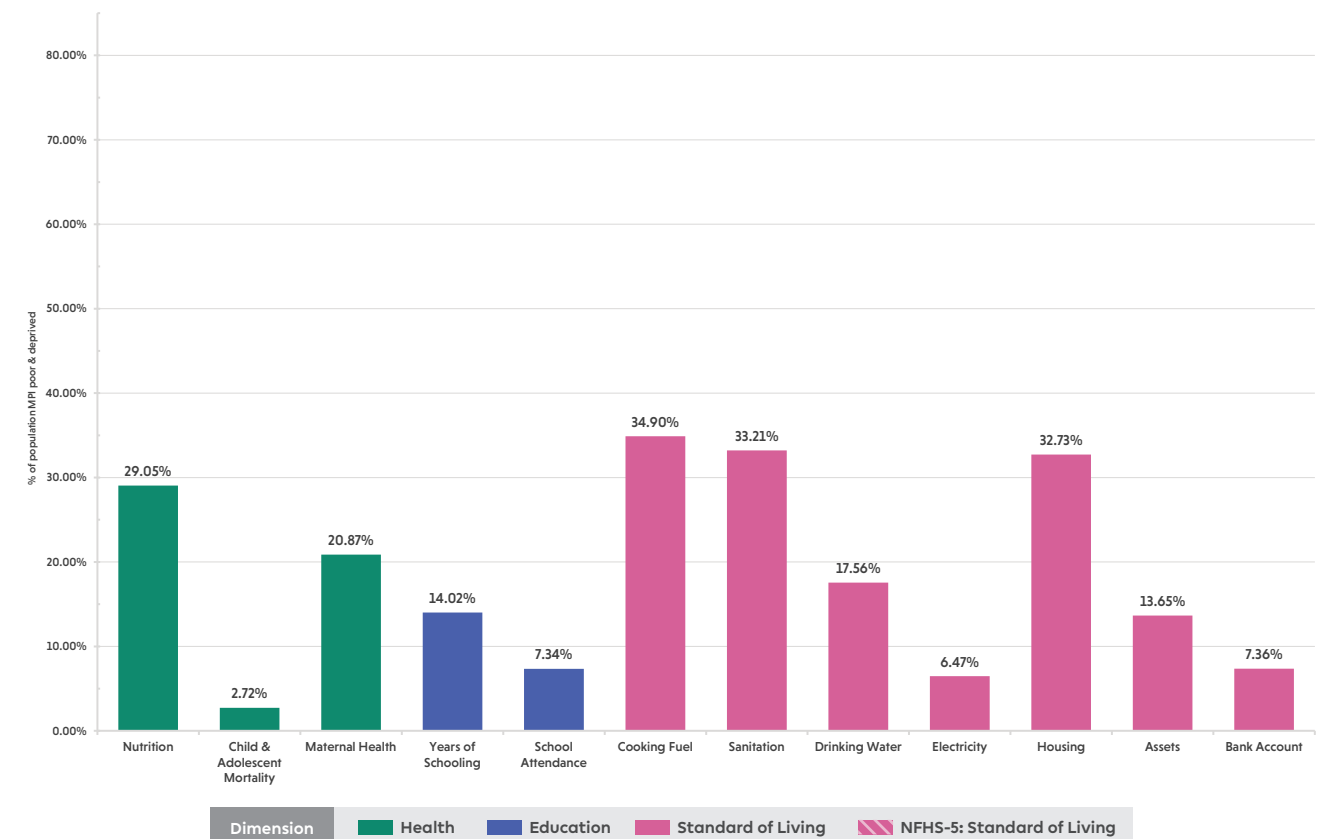

Madhya Pradesh: Headcount Ratio

Percentage of population who are multidimensionally poor in each district

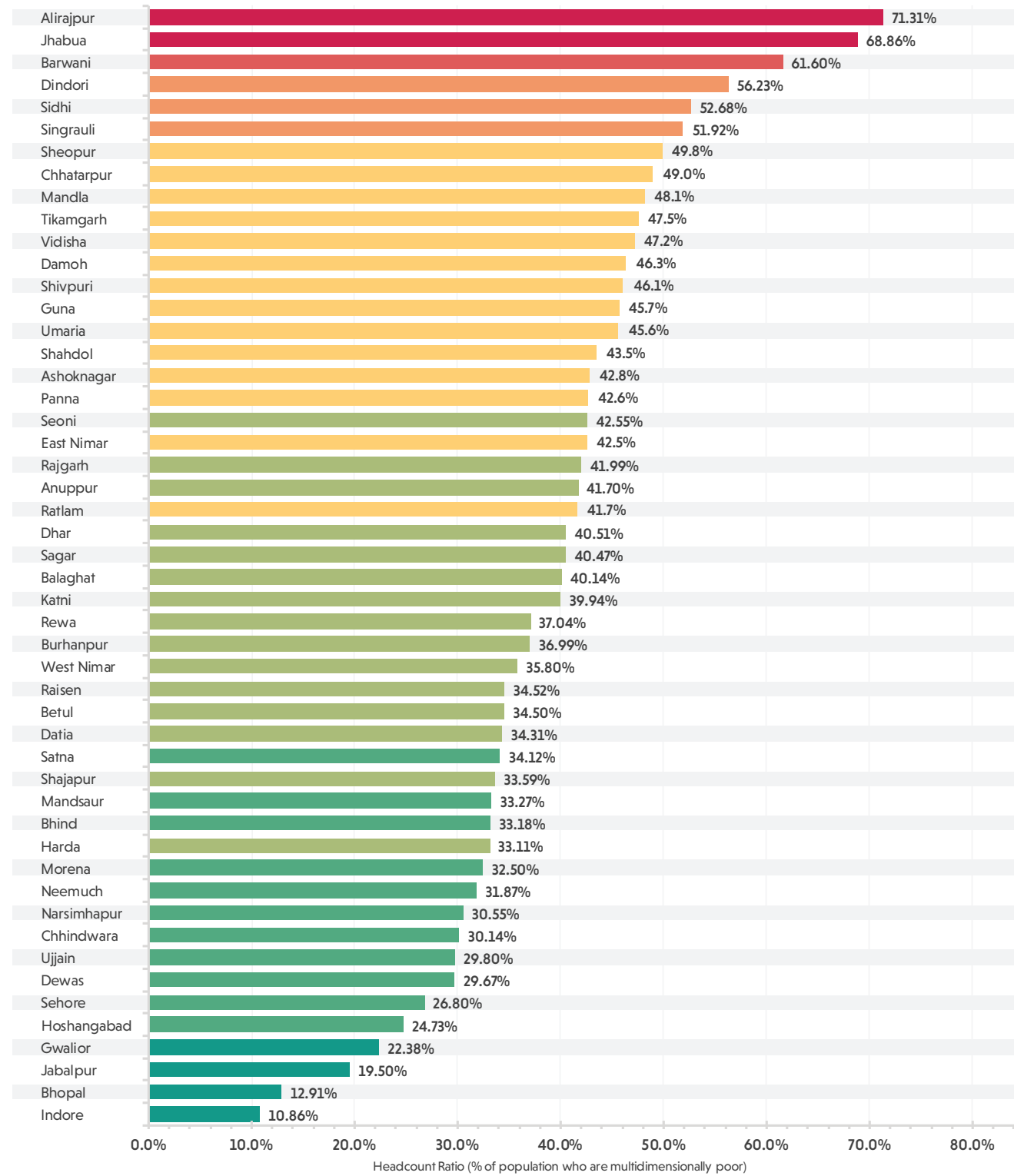

Multidimensional Poverty Index

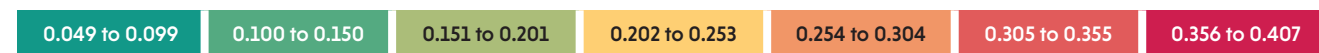

The size of the bar represents the percentage of population who are multidimensionally poor in each district of Madhya Pradesh. The colour of the bar represents the MPI score of the district. The colour moves from green, through yellow, to red as the MPI score increases. Green represents areas with the lowest MPI scores while red represents areas with the highest MPI scores. The legend provides the range of MPI scores represented by a colour.

Madhya Pradesh

Multidimensional Poverty Index Score (District-wise)

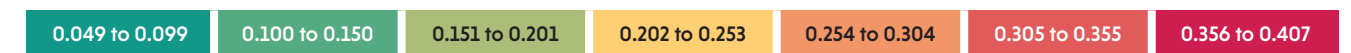
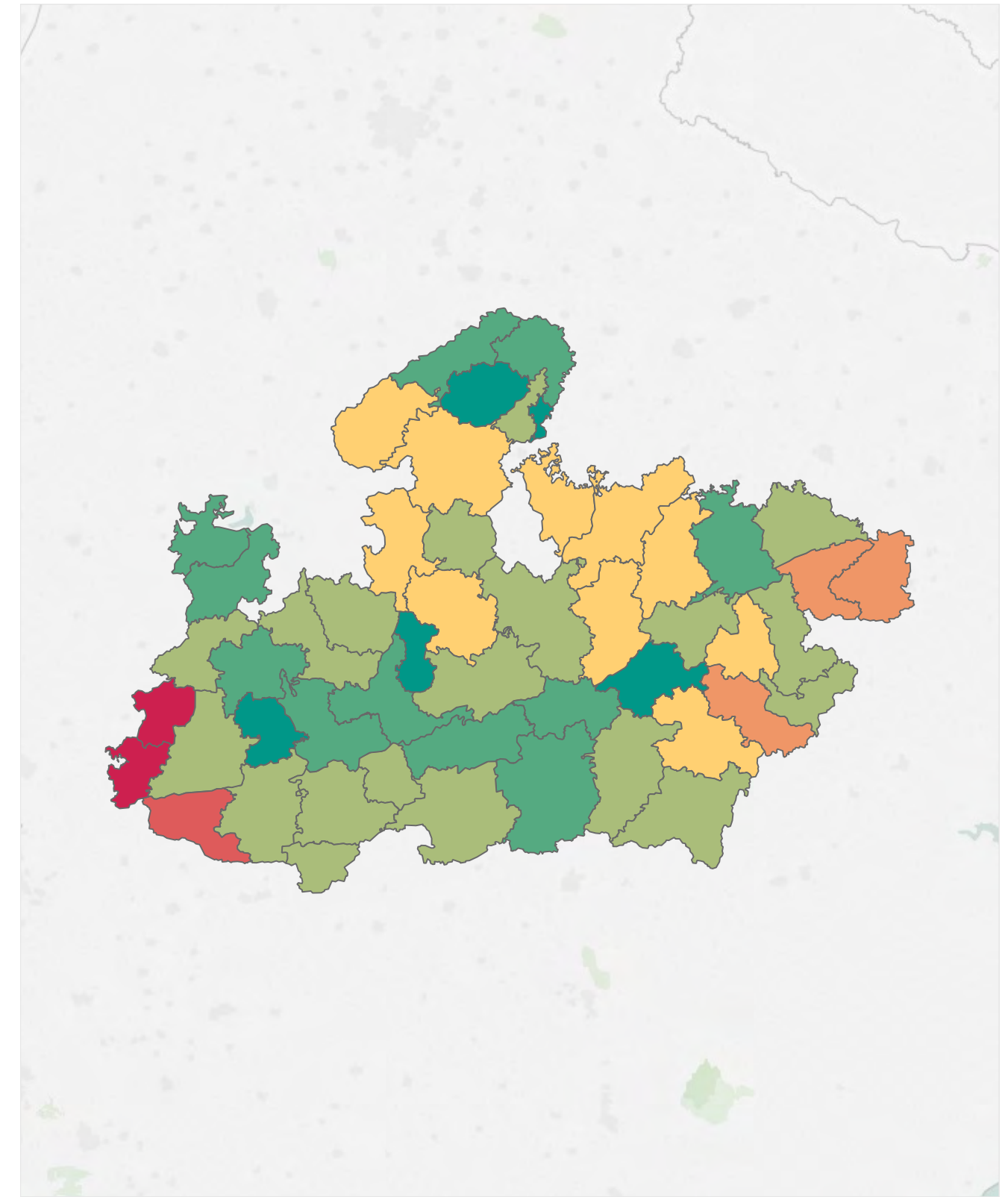

Districts of Madhya Pradesh are as per the 2011 Census of India. The colour represents the MPI score of a district. The colour moves from green, through yellow, to red as the MPI score increases. Green represents areas with the lowest MPI scores while red represents areas with the highest MPI scores. The legend provides the range of MPI scores represented by a colour.

Multidimensional Poverty in Madhya Pradesh

District-wise Headcount Ratio, Intensity and MPI Score

Districts of Madhya Pradesh	Headcount Ratio	Intensity	MPI
Alirajpur	71.31%	57.06%	0.407
Anuppur	41.70%	45.25%	0.189
Ashoknagar	42.78%	47.19%	0.202
Balaghat	40.14%	43.59%	0.175
Barwani	61.60%	57.27%	0.353
Betul	34.50%	46.90%	0.162
Bhind	33.18%	44.06%	0.146
Bhopal	12.91%	45.29%	0.058
Burhanpur	36.99%	52.20%	0.193
Chhatarpur	48.95%	48.35%	0.237
Chhindwara	30.14%	46.01%	0.139
Damoh	46.31%	46.31%	0.214
Datia	34.31%	44.23%	0.152
Dewas	29.67%	46.42%	0.138
Dhar	40.51%	49.29%	0.200
Dindori	56.23%	47.28%	0.266
East Nimar	42.53%	47.59%	0.202
Guna	45.67%	47.31%	0.216
Gwalior	22.38%	44.26%	0.099
Harda	33.11%	46.57%	0.154
Hoshangabad	24.73%	44.05%	0.109
Indore	10.86%	45.22%	0.049
Jabalpur	19.50%	45.39%	0.089
Jhabua	68.86%	55.97%	0.385
Katni	39.94%	45.25%	0.181
Mandla	48.09%	47.20%	0.227
Mandsaur	33.27%	45.15%	0.150
Morena	32.50%	44.83%	0.146
Narsimhapur	30.55%	44.63%	0.136
Neemuch	31.87%	44.94%	0.143
Panna	42.63%	47.93%	0.204
Raisen	34.52%	44.76%	0.155
Rajgarh	41.99%	45.91%	0.193
Ratlam	41.67%	48.50%	0.202
Rewa	37.04%	44.72%	0.166
Sagar	40.47%	44.53%	0.180
Satna	34.12%	43.96%	0.150
Sehore	26.80%	46.46%	0.125
Seoni	42.55%	44.50%	0.189
Shahdol	43.47%	46.41%	0.202
Shajapur	33.59%	45.72%	0.154
Sheopur	49.83%	49.56%	0.247
Shivpuri	46.09%	46.43%	0.214
Sidhi	52.68%	48.18%	0.254
Singrauli	51.92%	50.76%	0.264
Tikamgarh	47.52%	45.89%	0.218
Ujjain	29.80%	45.70%	0.136
Umariya	45.58%	46.06%	0.210
Vidisha	47.19%	48.64%	0.230
West Nimar	35.80%	49.16%	0.176

Districts of Madhya Pradesh are as per the 2011 Census of India

Multidimensional Poverty in Madhya Pradesh

Urban and Rural Headcount Ratio, Intensity and MPI Score for each District

Districts of Madhya Pradesh	Rural			Urban		
	Headcount Ratio	Intensity	MPI	Headcount Ratio	Intensity	MPI
Alirajpur	75.85%	57.26%	0.434	15.27%	44.80%	0.068
Anuppur	49.91%	45.49%	0.227	14.44%	42.46%	0.061
Ashoknagar	46.07%	47.48%	0.219	26.93%	44.80%	0.121
Balaghat	44.01%	43.71%	0.192	14.25%	41.12%	0.059
Barwani	70.72%	57.79%	0.409	14.24%	44.00%	0.063
Betul	41.59%	46.96%	0.195	3.89%	44.13%	0.017
Bhind	37.35%	44.46%	0.166	24.45%	42.78%	0.105
Bhopal	30.30%	45.66%	0.138	8.64%	44.97%	0.039
Burhanpur	49.48%	53.73%	0.266	16.29%	44.51%	0.073
Chhatarpur	57.12%	48.27%	0.276	19.05%	49.23%	0.094
Chhindwara	37.14%	46.31%	0.172	8.73%	42.21%	0.037
Damoh	54.26%	46.87%	0.254	20.29%	41.41%	0.084
Datia	41.62%	43.97%	0.183	8.60%	48.75%	0.042
Dewas	36.35%	45.98%	0.167	13.19%	49.47%	0.065
Dhar	48.00%	49.86%	0.239	14.27%	42.60%	0.061
Dindori	58.15%	47.17%	0.274	16.11%	55.19%	0.089
East Nimar	50.95%	47.94%	0.244	9.82%	40.43%	0.040
Guna	56.12%	47.56%	0.267	15.13%	44.60%	0.067
Gwalior	39.84%	45.25%	0.180	13.03%	42.64%	0.056
Harda	39.82%	47.12%	0.188	10.64%	39.71%	0.042
Hoshangabad	32.50%	44.41%	0.144	7.02%	40.30%	0.028
Indore	20.39%	47.69%	0.097	8.25%	43.53%	0.036
Jabalpur	33.72%	45.34%	0.153	8.65%	45.55%	0.039
Jhabua	72.38%	56.22%	0.407	34.57%	50.95%	0.176
Katni	45.70%	45.49%	0.208	10.69%	39.95%	0.043
Mandla	53.38%	47.41%	0.253	11.32%	40.48%	0.046
Mandsaur	38.65%	45.42%	0.176	16.14%	43.14%	0.070
Morena	38.97%	44.69%	0.174	16.98%	45.58%	0.077
Narsimhapur	36.35%	44.82%	0.163	9.76%	42.02%	0.041
Neemuch	37.30%	45.49%	0.170	18.49%	42.21%	0.078
Panna	47.17%	48.26%	0.228	18.49%	43.41%	0.080
Raisen	41.31%	45.10%	0.186	14.30%	41.87%	0.060
Rajgarh	48.71%	46.16%	0.225	14.07%	42.25%	0.059
Ratlam	51.83%	48.50%	0.251	20.12%	48.50%	0.098
Rewa	40.75%	45.10%	0.184	18.12%	40.41%	0.073
Sagar	44.82%	44.62%	0.200	29.25%	44.16%	0.129
Satna	40.66%	44.15%	0.180	9.64%	40.84%	0.039
Sehore	31.28%	46.57%	0.146	8.80%	45.02%	0.040
Seoni	46.39%	44.58%	0.207	14.99%	42.62%	0.064
Shahdol	48.90%	46.47%	0.227	17.43%	45.69%	0.080
Shajapur	39.29%	45.85%	0.180	11.36%	43.96%	0.050
Sheopur	53.22%	49.28%	0.262	30.07%	52.37%	0.157
Shivpuri	53.76%	46.78%	0.252	14.11%	40.84%	0.058
Sidhi	54.92%	48.40%	0.266	28.18%	43.50%	0.123
Singrauli	58.92%	50.83%	0.299	22.05%	49.96%	0.110
Tikamgarh	50.13%	45.27%	0.227	33.25%	51.04%	0.170
Ujjain	40.59%	45.57%	0.185	13.33%	46.33%	0.062
Umariya	50.70%	46.25%	0.234	22.44%	44.12%	0.099
Vidisha	51.78%	48.87%	0.253	34.46%	47.71%	0.164
West Nimar	39.87%	49.11%	0.196	14.61%	49.79%	0.073

Districts of Madhya Pradesh are as per the 2011 Census of India

Maharashtra

A snapshot of multidimensional poverty in Maharashtra



Overview

Maharashtra Headcount Ratio, Intensity and MPI

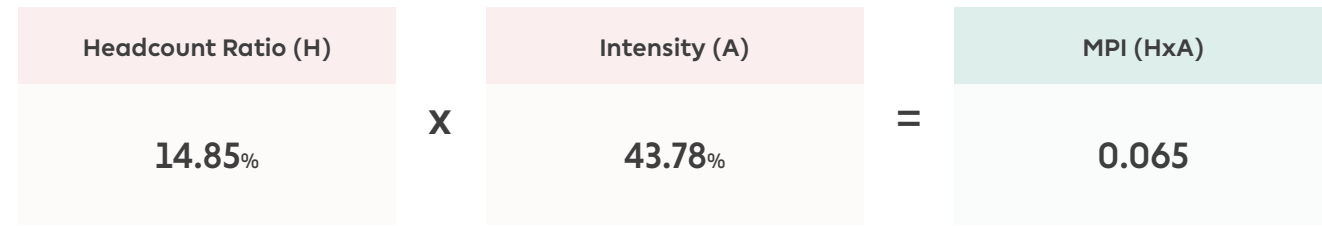

Rural			Urban		
Headcount Ratio	Intensity	MPI	Headcount Ratio	Intensity	MPI
22.83%	43.99%	0.1	5.55%	42.76%	0.024

Maharashtra: Indicator-wise Contribution to the MPI

Percentage contribution of each indicator to the MPI score

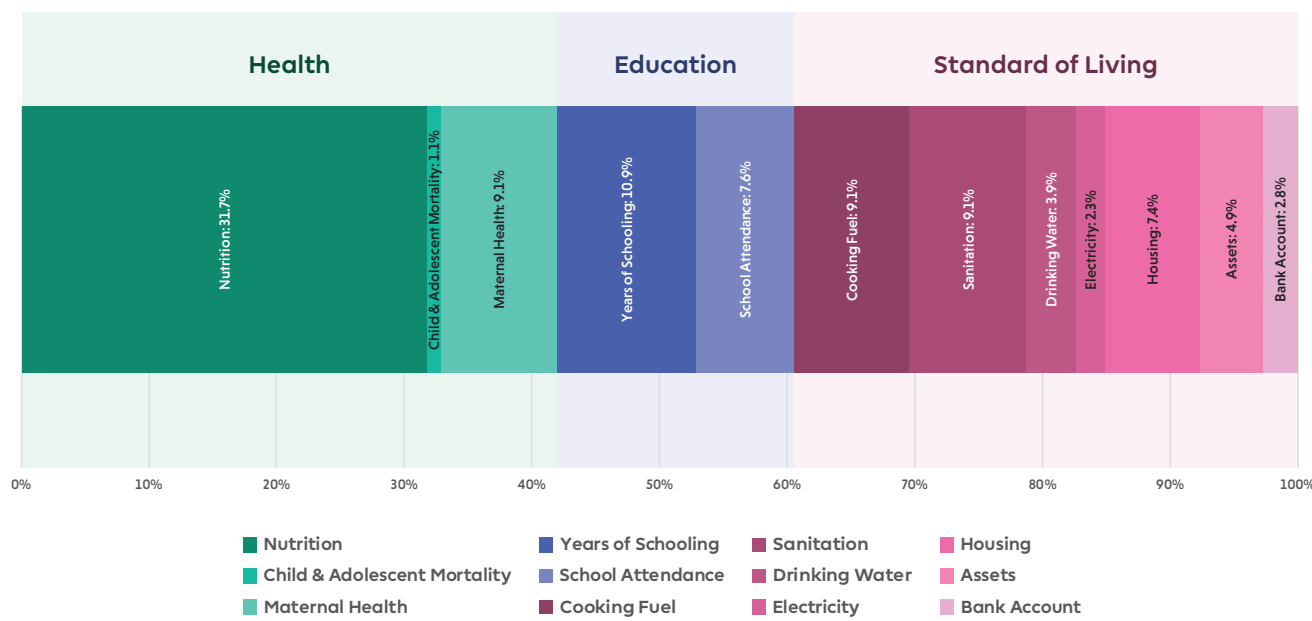

Note on the data period: The NFHS 4 (2015-16) precedes the full roll out of flagship schemes of Pradhan Mantri Awas Yojana (PMAY), Jal Jeevan Mission (JJM), Swachh Bharat Mission (SBM), Pradhan Mantri Sahaj Bijli Har Ghar Yojana (Saubhagya), Pradhan Mantri Ujjwala Yojana (PMUY), and the Pradhan Mantri Jan Dhan Yojana (PMJDY).

Maharashtra: Uncensored Headcount Ratio

Percentage of total population who are deprived in each indicator

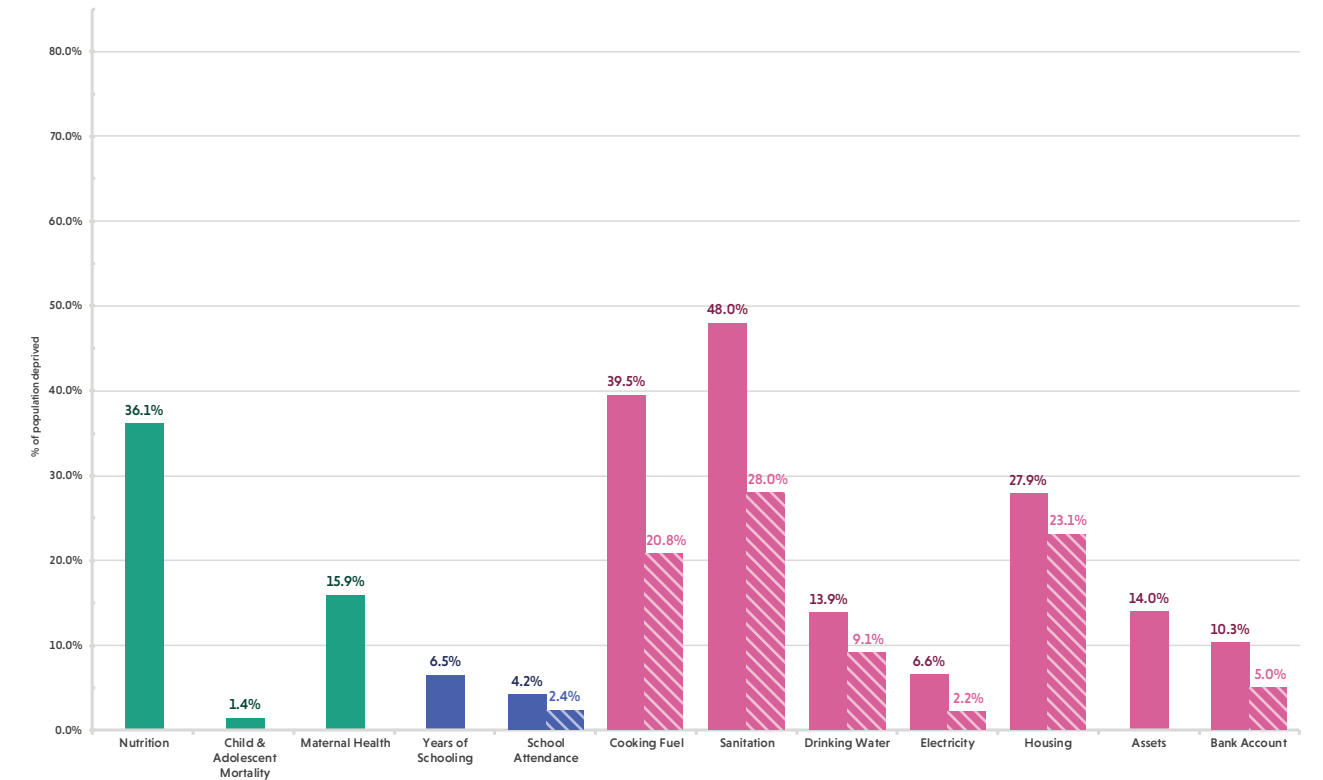

Note on comparison: The striped bars denote the provisional estimates of the uncensored headcount ratio based on the data available in the NFHS-5 Maharashtra State Report (2019-20).

Maharashtra: Censored Headcount Ratio

Percentage of total population who are multidimensionally poor and deprived in each indicator

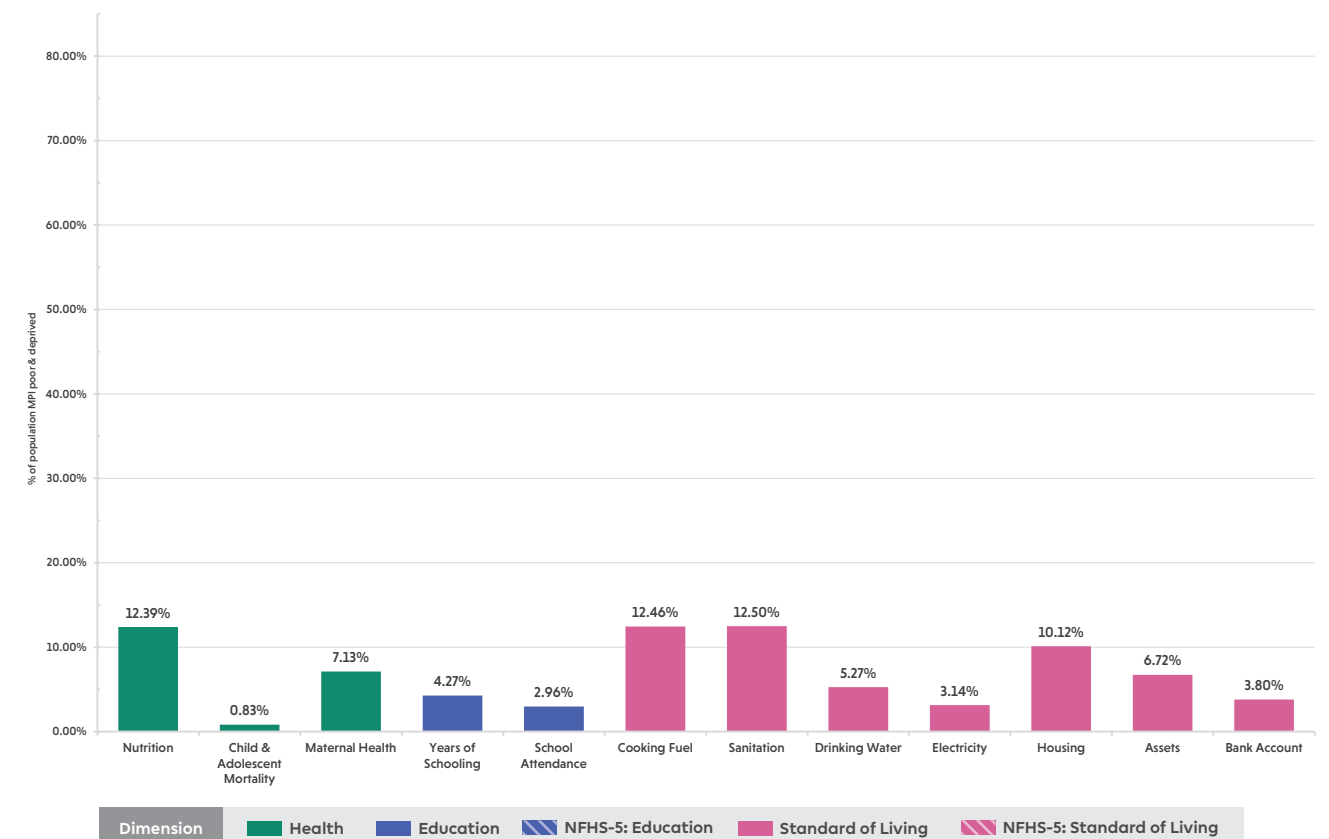

Maharashtra: Headcount Ratio

Percentage of population who are multidimensionally poor in each district

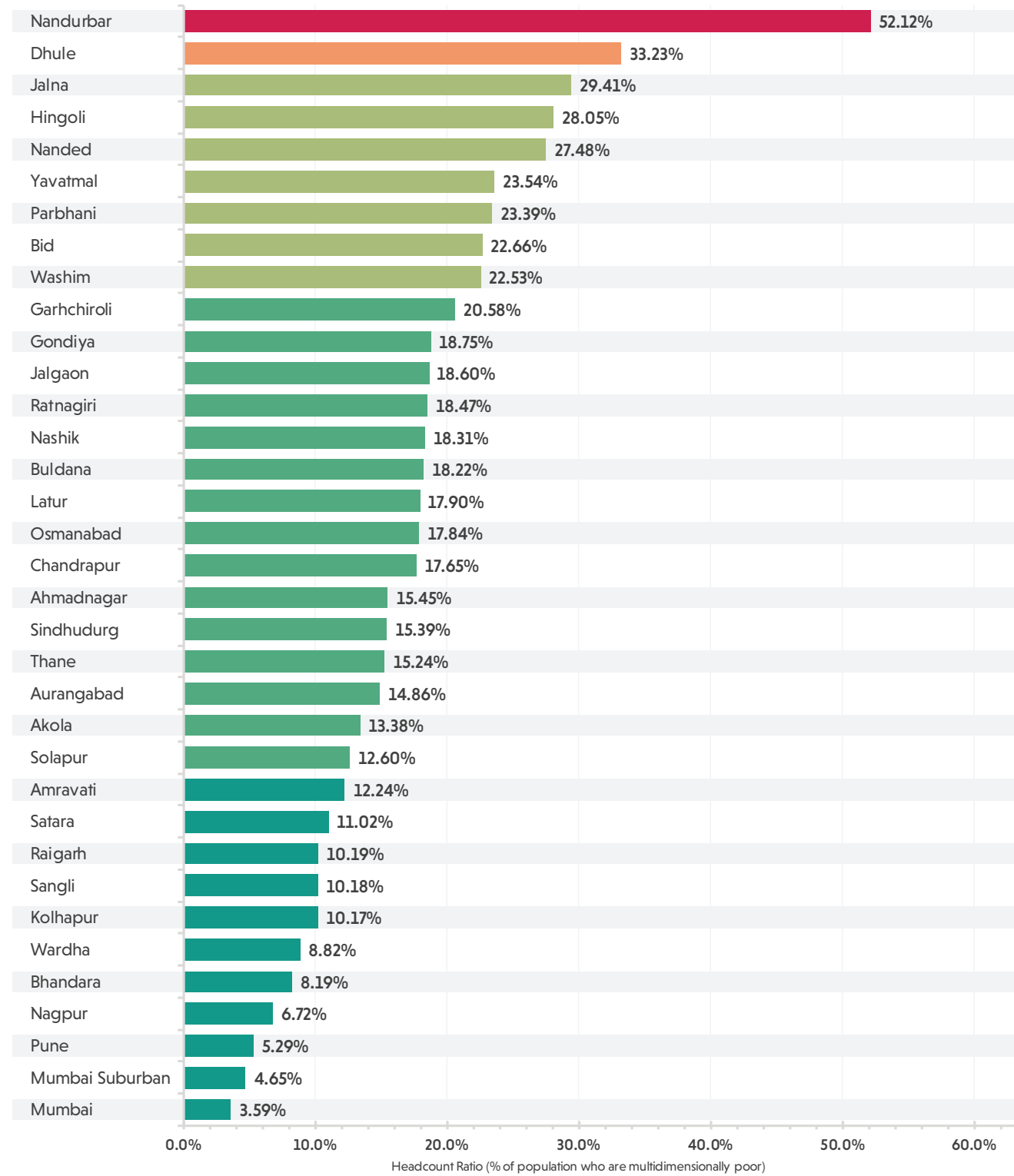

Multidimensional Poverty Index

0.014 to 0.051 0.052 to 0.089 0.090 to 0.127 0.128 to 0.165 0.166 to 0.203 0.204 to 0.241 0.242 to 0.280

The size of the bar represents the percentage of population who are multidimensionally poor in each district of Maharashtra. The colour of the bar represents the MPI score of the district. The colour moves from green, through yellow, to red as the MPI score increases. Green represents areas with the lowest MPI scores while red represents areas with the highest MPI scores. The legend provides the range of MPI scores represented by a colour.

Maharashtra

Multidimensional Poverty Index Score (District-wise)

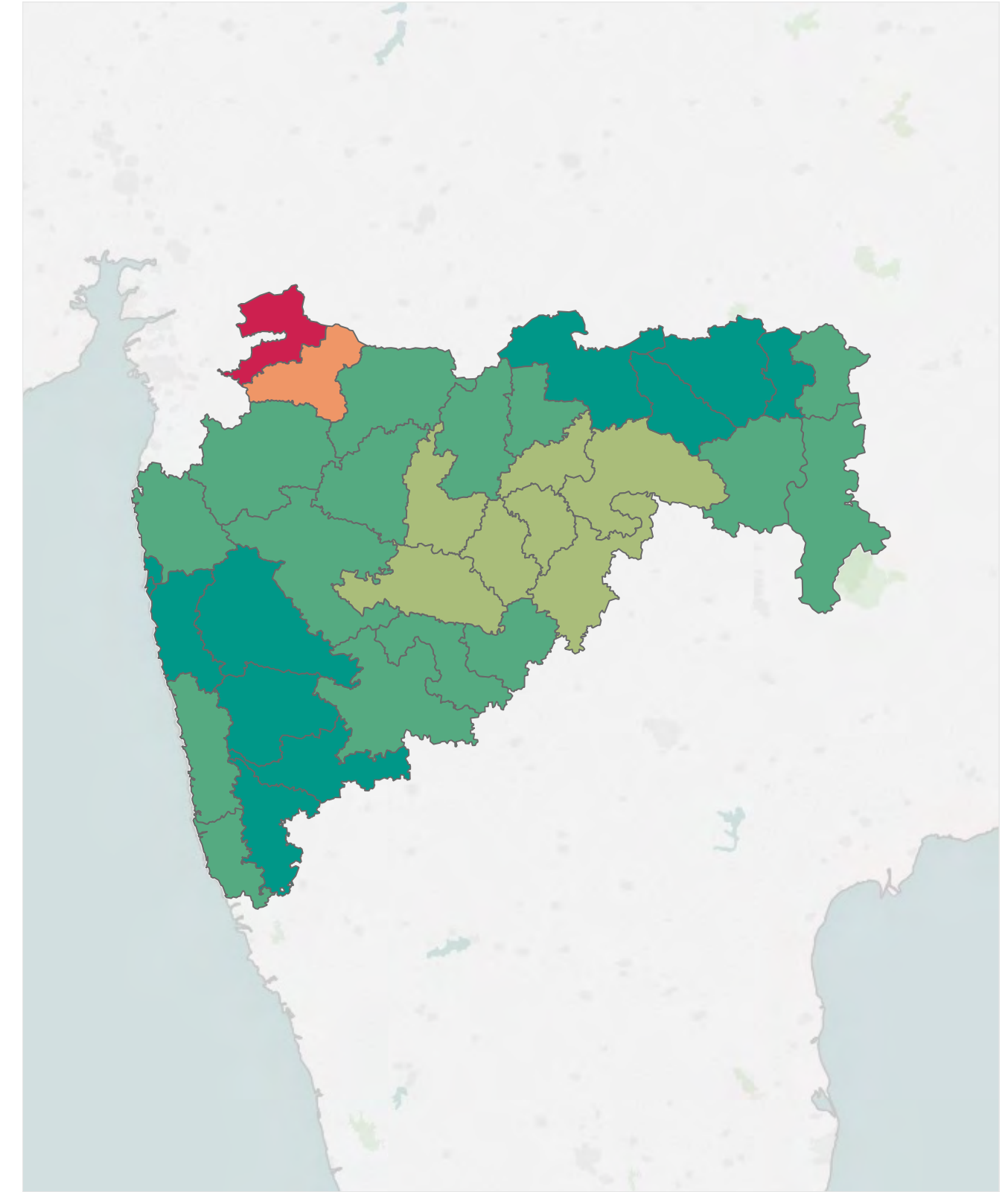

0.014 to 0.051 0.052 to 0.089 0.090 to 0.127 0.128 to 0.165 0.166 to 0.203 0.204 to 0.241 0.242 to 0.280

Districts of Maharashtra are as per the 2011 Census of India. The colour represents the MPI score of a district. The colour moves from green, through yellow, to red as the MPI score increases. Green represents areas with the lowest MPI scores while red represents areas with the highest MPI scores. The legend provides the range of MPI scores represented by a colour.

Multidimensional Poverty in Maharashtra

District-wise Headcount Ratio, Intensity and MPI Score

Districts of Maharashtra	Headcount Ratio	Intensity	MPI
Ahmadnagar	15.45%	43.67%	0.067
Akola	13.38%	40.05%	0.054
Amravati	12.24%	41.90%	0.051
Aurangabad	14.86%	42.85%	0.064
Bhandara	8.19%	38.79%	0.032
Bid	22.66%	43.15%	0.098
Buldana	18.22%	43.60%	0.079
Chandrapur	17.65%	43.00%	0.076
Dhule	33.23%	50.18%	0.167
Garhchiroli	20.58%	41.66%	0.086
Gondiya	18.75%	39.31%	0.074
Hingoli	28.05%	42.27%	0.119
Jalgaon	18.60%	45.58%	0.085
Jalna	29.41%	42.50%	0.125
Kolhapur	10.17%	40.38%	0.041
Latur	17.90%	41.30%	0.074
Mumbai	3.59%	39.73%	0.014
Mumbai Suburban	4.65%	42.97%	0.020
Nagpur	6.72%	38.02%	0.026
Nanded	27.48%	41.43%	0.114
Nandurbar	52.12%	53.78%	0.280
Nashik	18.31%	45.45%	0.083
Osmanabad	17.84%	41.75%	0.074
Parbhani	23.39%	40.59%	0.095
Pune	5.29%	39.45%	0.021
Raigarh	10.19%	45.55%	0.046
Ratnagiri	18.47%	40.77%	0.075
Sangli	10.18%	40.67%	0.041
Satara	11.02%	40.37%	0.045
Sindhudurg	15.39%	39.86%	0.061
Solapur	12.60%	42.62%	0.054
Thane	15.24%	46.94%	0.072
Wardha	8.82%	40.48%	0.036
Washim	22.53%	41.70%	0.094
Yavatmal	23.54%	43.56%	0.103

Districts of Maharashtra are as per the 2011 Census of India

Multidimensional Poverty in Maharashtra

Urban and Rural Headcount Ratio, Intensity and MPI Score for each District

Districts of Maharashtra	Rural			Urban		
	Headcount Ratio	Intensity	MPI	Headcount Ratio	Intensity	MPI
Ahmadnagar	18.57%	43.20%	0.080	3.38%	53.63%	0.018
Akola	17.03%	40.11%	0.068	6.83%	39.74%	0.027
Amravati	16.92%	42.30%	0.072	3.72%	38.59%	0.014
Aurangabad	21.41%	42.60%	0.091	6.67%	43.86%	0.029
Bhandara	11.22%	38.81%	0.044	0.96%	38.12%	0.004
Bid	23.97%	42.94%	0.103	18.03%	44.14%	0.080
Buldana	20.38%	43.93%	0.090	9.90%	40.97%	0.041
Chandrapur	25.06%	42.94%	0.108	2.57%	44.18%	0.011
Dhule	39.46%	50.53%	0.199	10.47%	45.42%	0.048
Garhchiroli	23.06%	41.70%	0.096	4.01%	40.04%	0.016
Gondiya	20.76%	39.33%	0.082	7.93%	39.02%	0.031
Hingoli	31.50%	42.37%	0.133	4.12%	36.84%	0.015
Jalgaon	21.73%	46.11%	0.100	9.72%	42.18%	0.041
Jalna	33.13%	42.13%	0.140	12.38%	47.01%	0.058
Kolhapur	13.97%	40.47%	0.057	1.69%	38.66%	0.007
Latur	20.17%	40.93%	0.083	10.03%	43.87%	0.044
Mumbai	-	-	-	3.59%	39.73%	0.014
Mumbai Suburban	-	-	-	4.65%	42.97%	0.020
Nagpur	11.26%	39.22%	0.044	4.83%	36.87%	0.018
Nanded	34.48%	41.53%	0.143	7.35%	40.07%	0.029
Nandurbar	55.92%	54.22%	0.303	20.68%	44.03%	0.091
Nashik	29.33%	44.39%	0.130	8.24%	48.87%	0.040
Osmanabad	18.99%	41.97%	0.080	10.16%	38.96%	0.040
Parbhani	27.84%	40.43%	0.113	12.84%	41.41%	0.053
Pune	8.03%	41.28%	0.033	3.62%	36.96%	0.013
Raigarh	18.39%	45.71%	0.084	2.53%	44.46%	0.011
Ratnagiri	21.38%	40.88%	0.087	2.32%	35.37%	0.008
Sangli	12.95%	40.51%	0.052	2.34%	43.20%	0.010
Satara	11.39%	40.49%	0.046	9.55%	39.81%	0.038
Sindhudurg	17.52%	39.86%	0.070	0.00%	-	0.000
Solapur	15.92%	42.55%	0.068	5.80%	43.06%	0.025
Thane	50.10%	48.08%	0.241	5.52%	44.06%	0.024
Wardha	9.38%	40.64%	0.038	7.70%	40.08%	0.031
Washim	25.01%	41.97%	0.105	10.28%	38.34%	0.039
Yavatmal	27.32%	43.90%	0.120	7.09%	37.90%	0.027

Districts of Maharashtra are as per the 2011 Census of India

Manipur

A snapshot of multidimensional poverty in Manipur



Overview

Manipur Headcount Ratio, Intensity and MPI

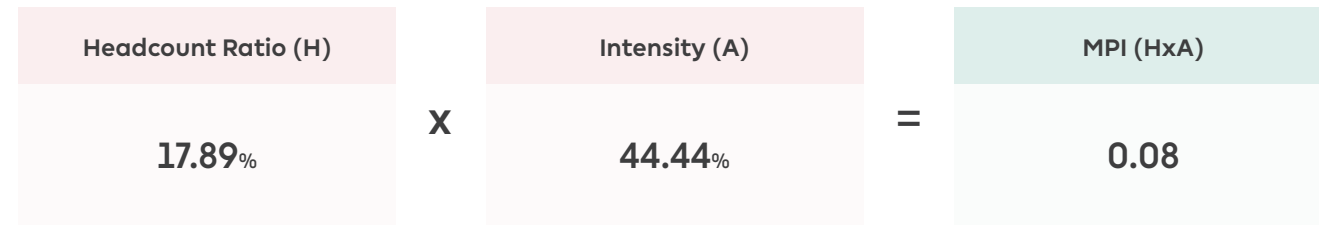

Rural			Urban		
Headcount Ratio	Intensity	MPI	Headcount Ratio	Intensity	MPI
22.95%	45.07%	0.103	9.9%	42.17%	0.042

Manipur: Indicator-wise Contribution to the MPI

Percentage contribution of each indicator to the MPI score

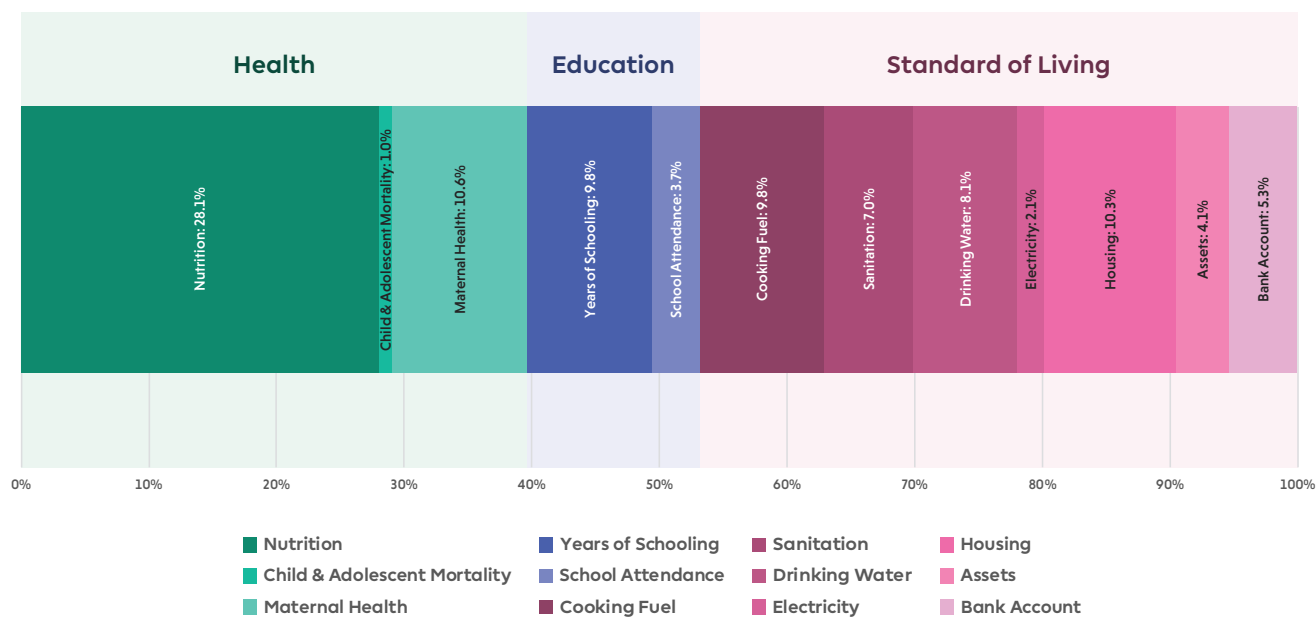

Note on the data period: The NFHS 4 (2015-16) precedes the full roll out of flagship schemes of Pradhan Mantri Awas Yojana (PMAY), Jal Jeevan Mission (JJM), Swachh Bharat Mission (SBM), Pradhan Mantri Sahaj Bijli Har Ghar Yojana (Saubhagya), Pradhan Mantri Ujjwala Yojana (PMUY), and the Pradhan Mantri Jan Dhan Yojana (PMJDY).

Manipur: Uncensored Headcount Ratio

Percentage of total population who are deprived in each indicator

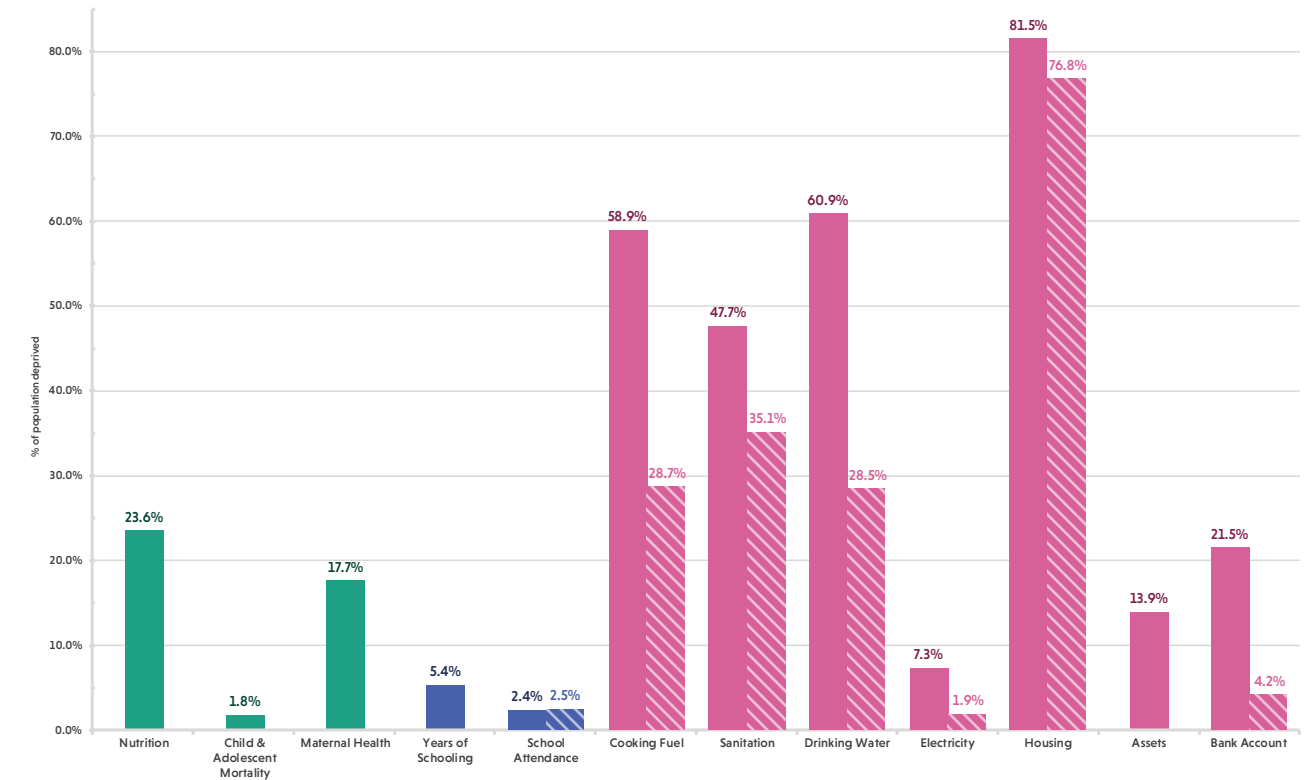

Note on comparison: The striped bars denote the provisional estimates of the uncensored headcount ratio based on the data available in the NFHS-5 Manipur State Report (2019-20).

Manipur: Censored Headcount Ratio

Percentage of total population who are multidimensionally poor and deprived in each indicator

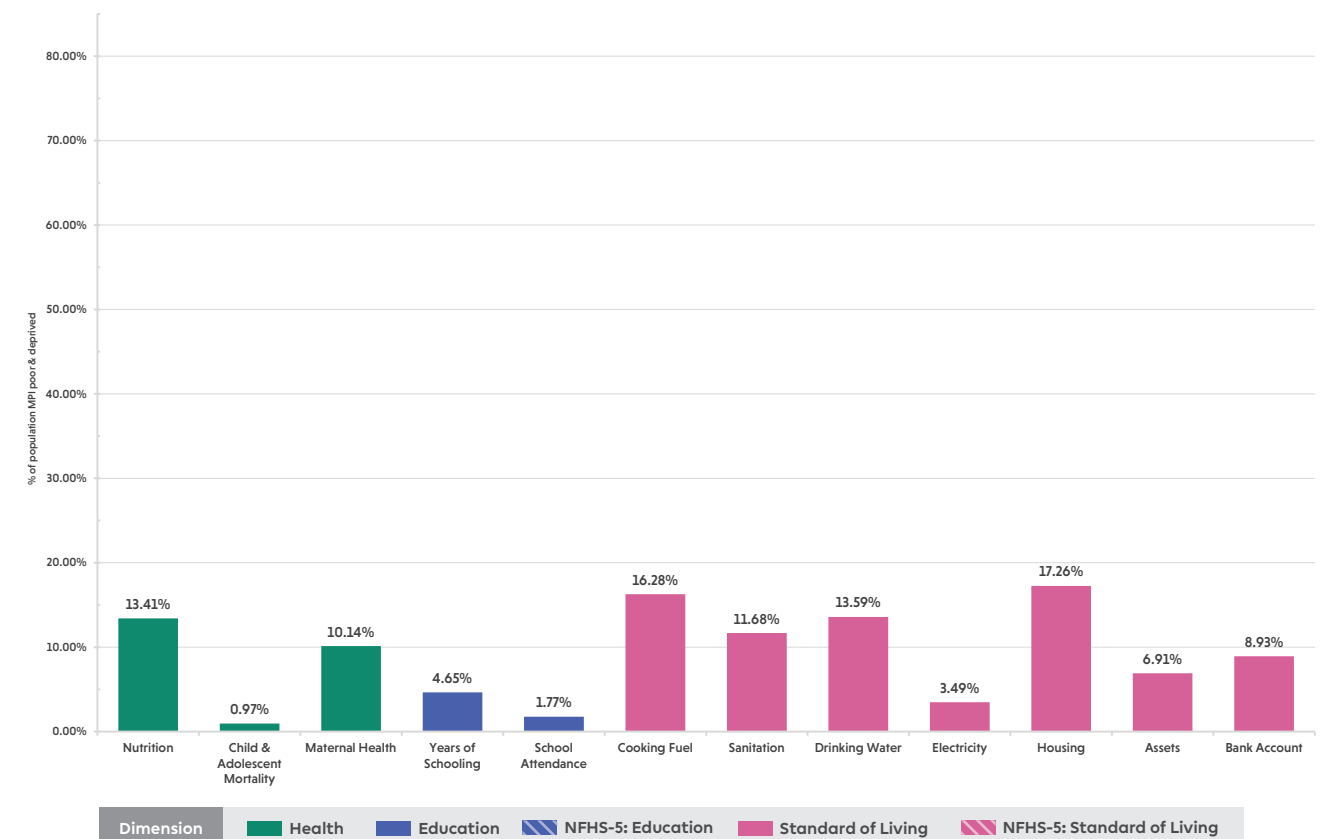

Manipur: Headcount Ratio

Percentage of population who are multidimensionally poor in each district

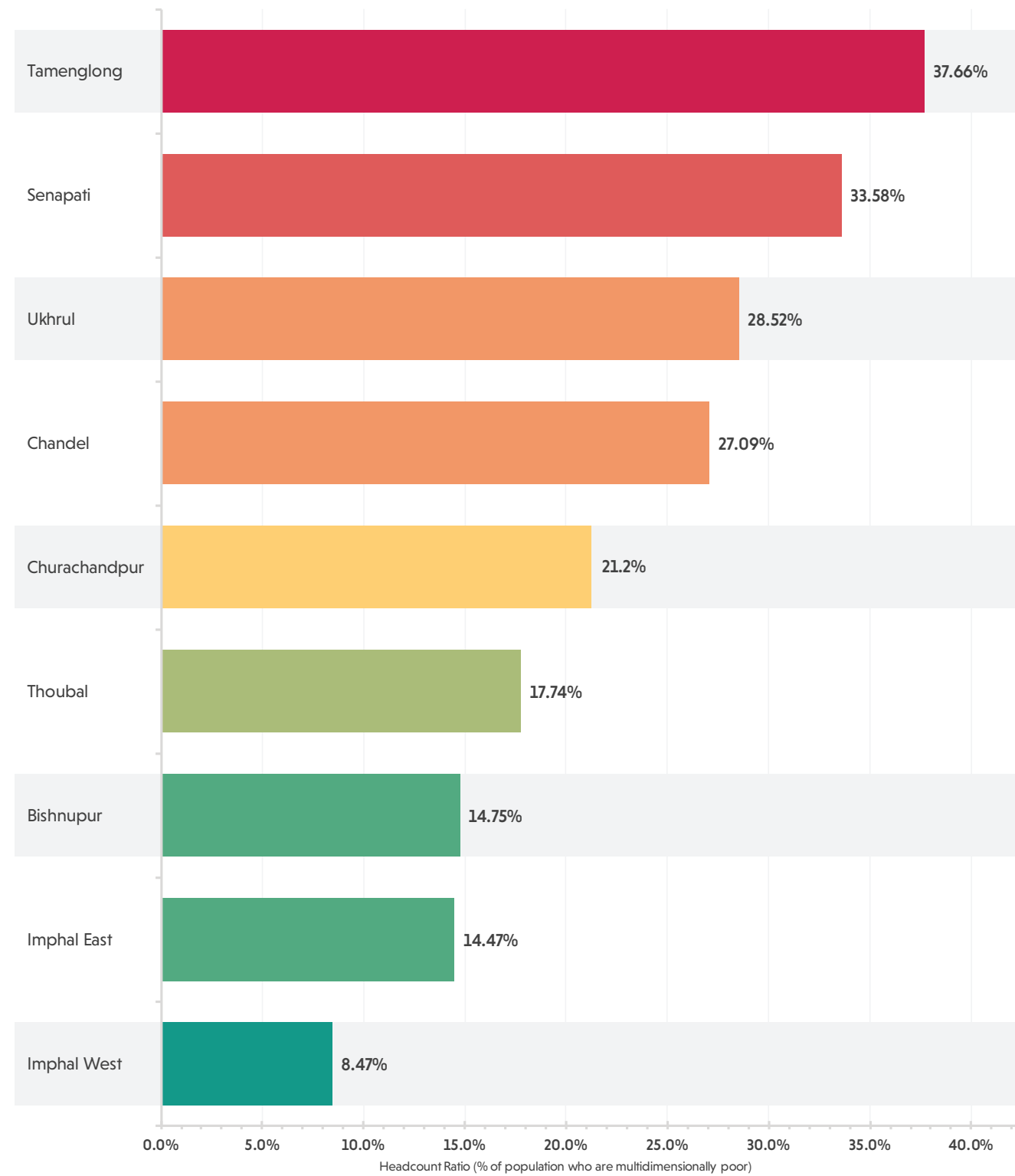

Multidimensional Poverty Index

0.034 to 0.054 0.055 to 0.075 0.076 to 0.096 0.097 to 0.116 0.117 to 0.137 0.138 to 0.158 0.159 to 0.180

The size of the bar represents the percentage of population who are multidimensionally poor in each district of Manipur. The colour of the bar represents the MPI score of the district. The colour moves from green, through yellow, to red as the MPI score increases. Green represents areas with the lowest MPI scores while red represents areas with the highest MPI scores. The legend provides the range of MPI scores represented by a colour.

Manipur

Multidimensional Poverty Index Score (District-wise)

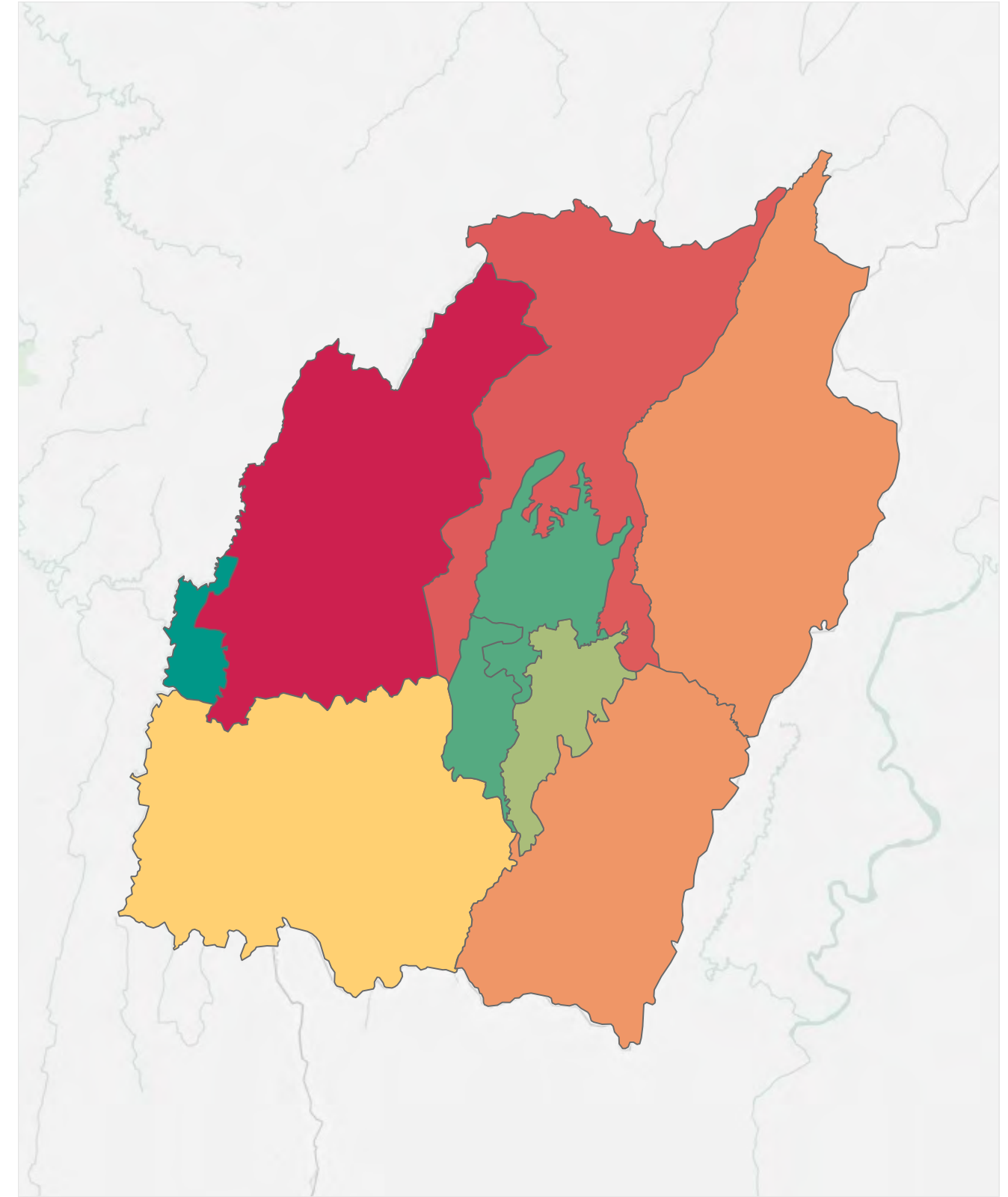

0.034 to 0.054 0.055 to 0.075 0.076 to 0.096 0.097 to 0.116 0.117 to 0.137 0.138 to 0.158 0.159 to 0.180

Districts of Manipur are as per the 2011 Census of India. The colour represents the MPI score of a district. The colour moves from green, through yellow, to red as the MPI score increases. Green represents areas with the lowest MPI scores while red represents areas with the highest MPI scores. The legend provides the range of MPI scores represented by a colour.

Multidimensional Poverty in Manipur

District-wise Headcount Ratio, Intensity and MPI Score

Districts of Manipur	Headcount Ratio	Intensity	MPI
Bishnupur	14.75%	40.98%	0.060
Chandel	27.09%	45.63%	0.124
Churachandpur	21.24%	47.32%	0.101
Imphal East	14.47%	44.21%	0.064
Imphal West	8.47%	40.05%	0.034
Senapati	33.58%	45.78%	0.154
Tamenglong	37.66%	47.79%	0.180
Thoubal	17.74%	42.66%	0.076
Ukhrul	28.52%	46.71%	0.133

Districts of Manipur are as per the 2011 Census of India

Multidimensional Poverty in Manipur

Urban and Rural Headcount Ratio, Intensity and MPI Score for each District

Districts of Manipur	Rural			Urban		
	Headcount Ratio	Intensity	MPI	Headcount Ratio	Intensity	MPI
Bishnupur	15.14%	39.06%	0.059	14.37%	42.93%	0.062
Chandel	28.98%	46.16%	0.134	17.43%	41.10%	0.072
Churachandpur	22.82%	47.44%	0.108	3.31%	38.10%	0.013
Imphal East	17.00%	44.32%	0.075	11.20%	44.01%	0.049
Imphal West	12.66%	40.49%	0.051	6.00%	39.49%	0.024
Senapati	34.76%	45.82%	0.159	3.83%	36.29%	0.014
Tamenglong	42.88%	48.32%	0.207	14.67%	41.06%	0.060
Thoubal	20.32%	42.57%	0.086	13.95%	42.86%	0.060
Ukhrul	33.28%	47.04%	0.157	7.39%	40.16%	0.030

Districts of Manipur are as per the 2011 Census of India

Meghalaya

A snapshot of multidimensional poverty in Meghalaya



Overview

Meghalaya Headcount Ratio, Intensity and MPI

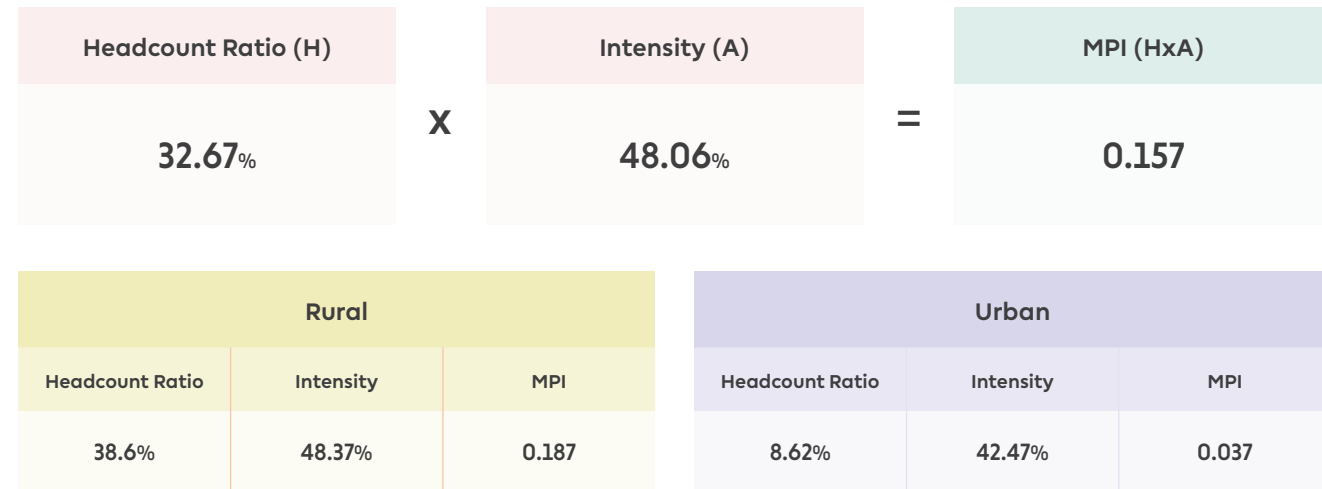

Meghalaya: Indicator-wise Contribution to the MPI

Percentage contribution of each indicator to the MPI score

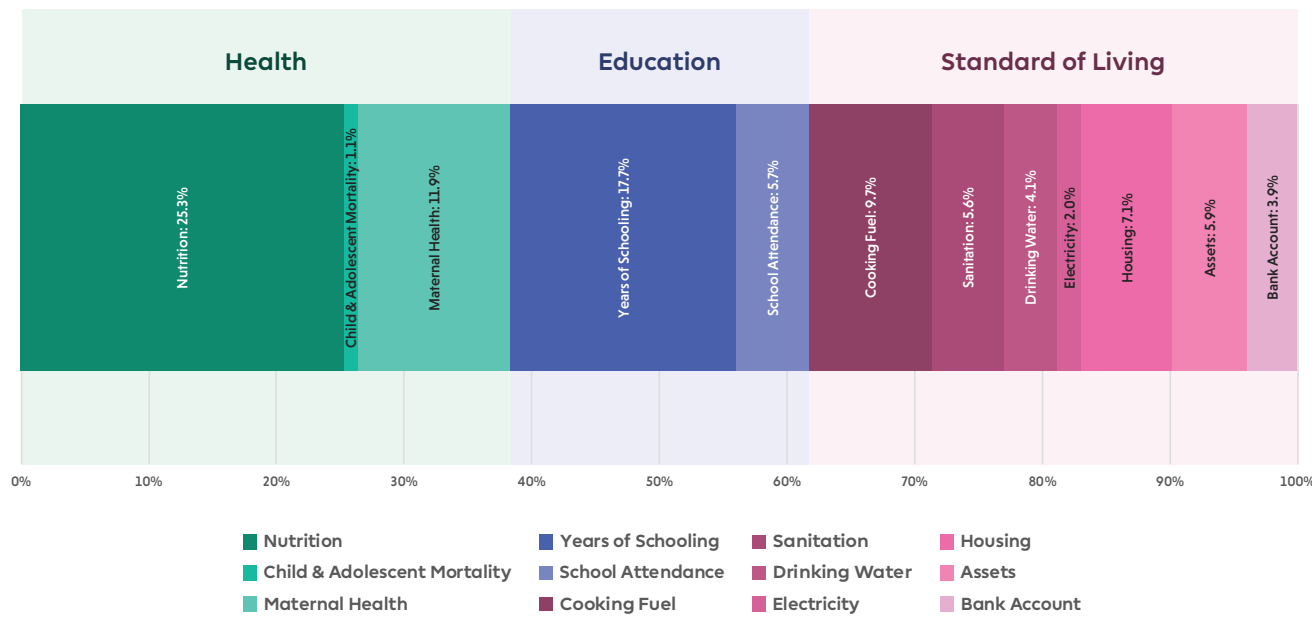

Note on the data period: The NFHS 4 (2015-16) precedes the full roll out of flagship schemes of Pradhan Mantri Awas Yojana (PMAY), Jal Jeevan Mission (JJM), Swachh Bharat Mission (SBM), Pradhan Mantri Sahaj Bijli Har Ghar Yojana (Saubhagya), Pradhan Mantri Ujjwala Yojana (PMUY), and the Pradhan Mantri Jan Dhan Yojana (PMJDY).

Meghalaya: Uncensored Headcount Ratio

Percentage of total population who are deprived in each indicator

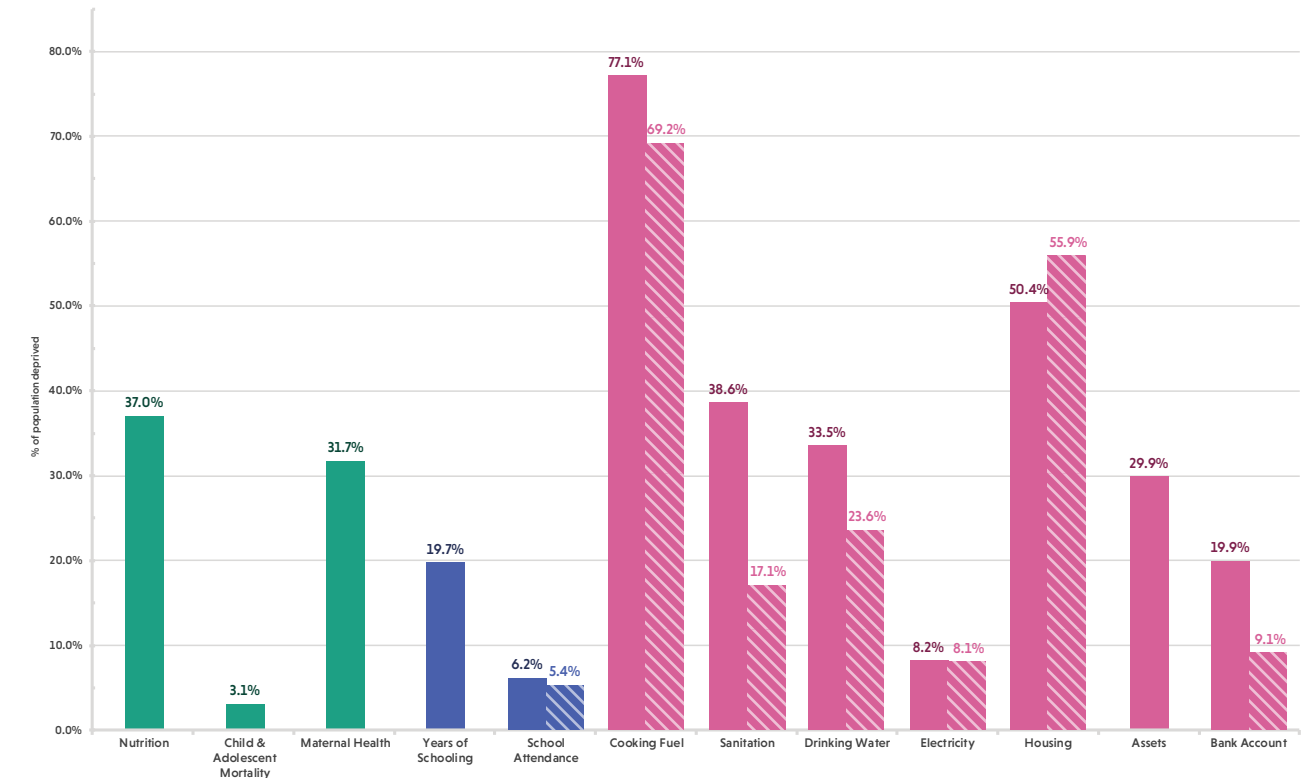

Note on comparison: The striped bars denote the provisional estimates of the uncensored headcount ratio based on the data available in the NFHS-5 Meghalaya State Report (2019-20).

Meghalaya: Censored Headcount Ratio

Percentage of total population who are multidimensionally poor and deprived in each indicator

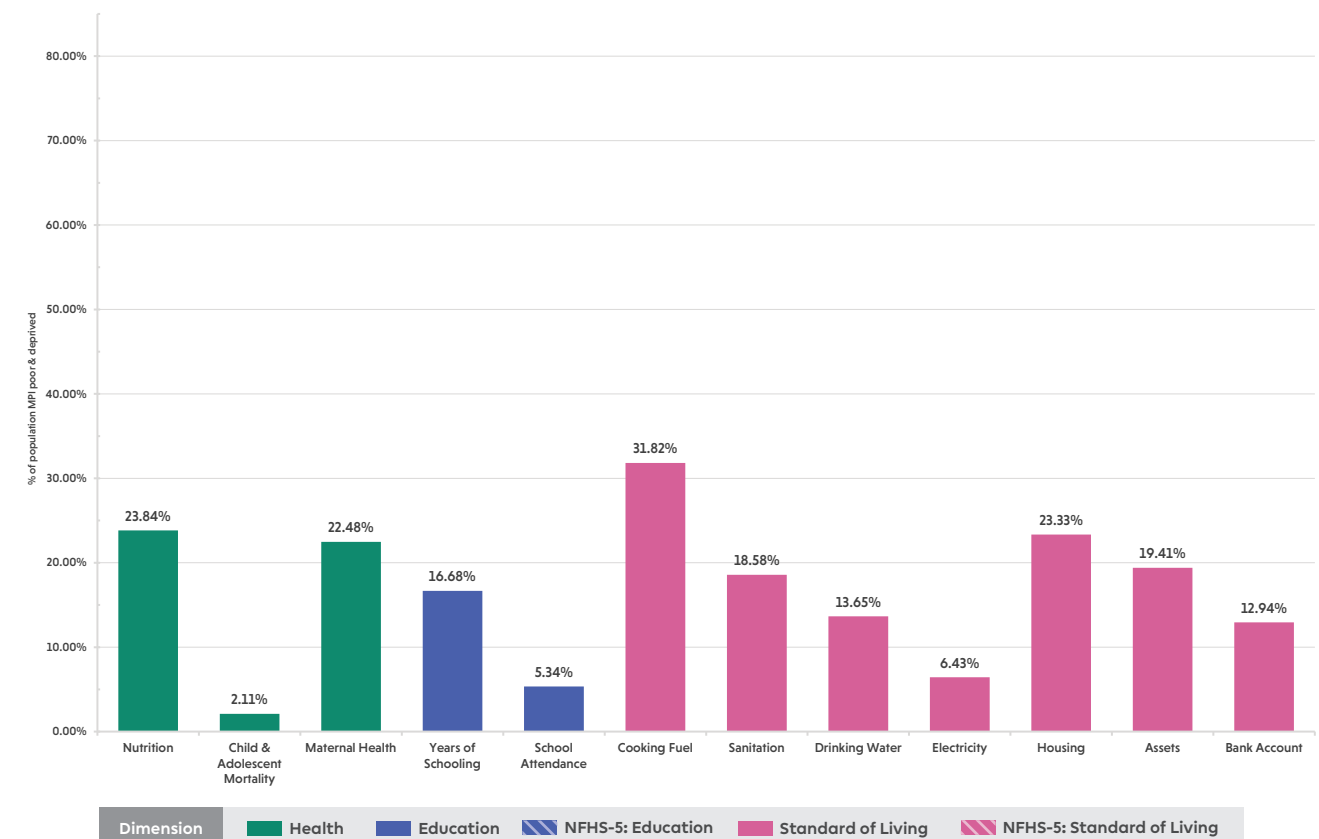

Meghalaya: Headcount Ratio

Percentage of population who are multidimensionally poor in each district

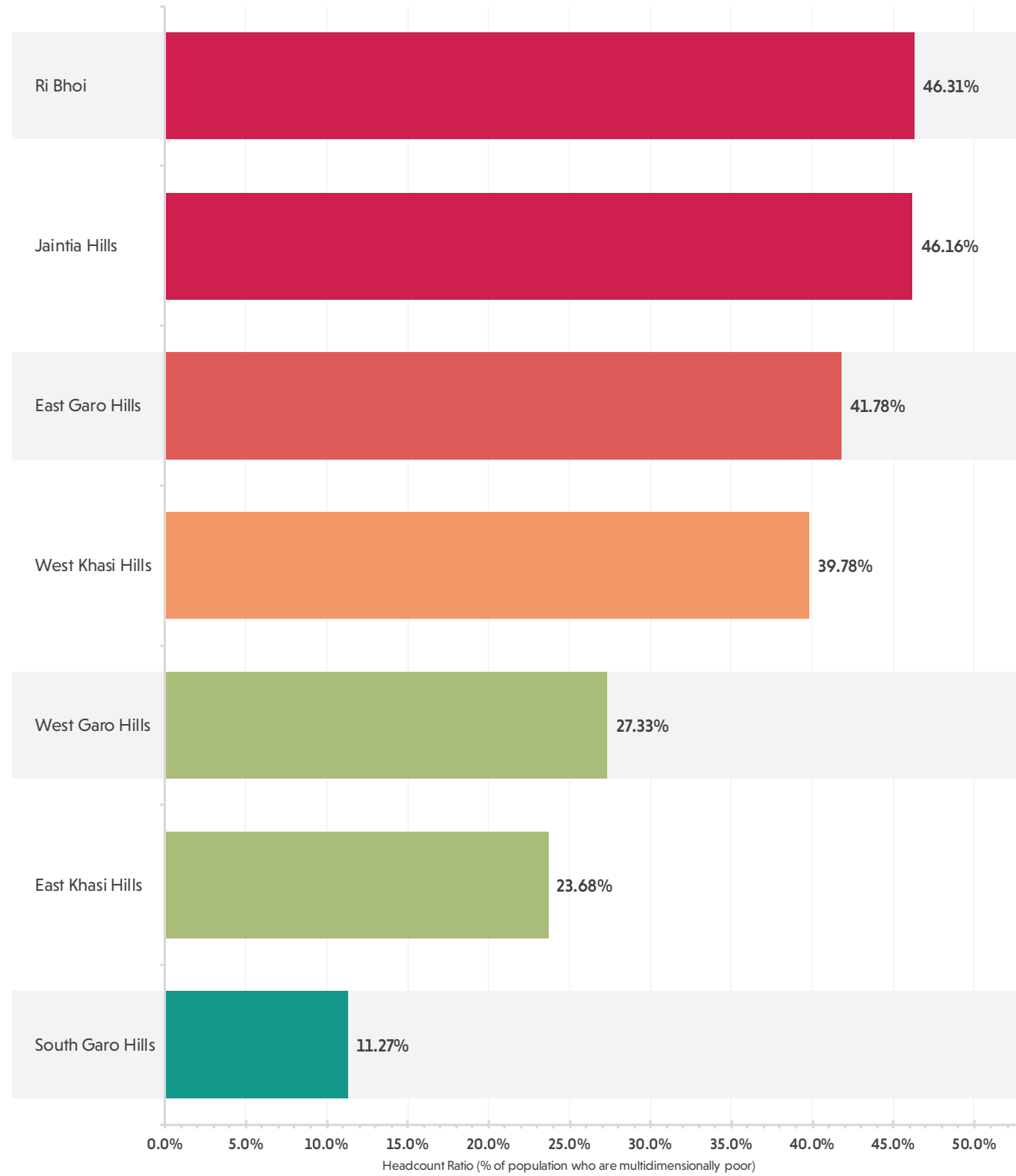

Multidimensional Poverty Index



The size of the bar represents the percentage of population who are multidimensionally poor in each district of Meghalaya. The colour of the bar represents the MPI score of the district. The colour moves from green, through yellow, to red as the MPI score increases. Green represents areas with the lowest MPI scores while red represents areas with the highest MPI scores. The legend provides the range of MPI scores represented by a colour.

Meghalaya

Multidimensional Poverty Index Score (District-wise)

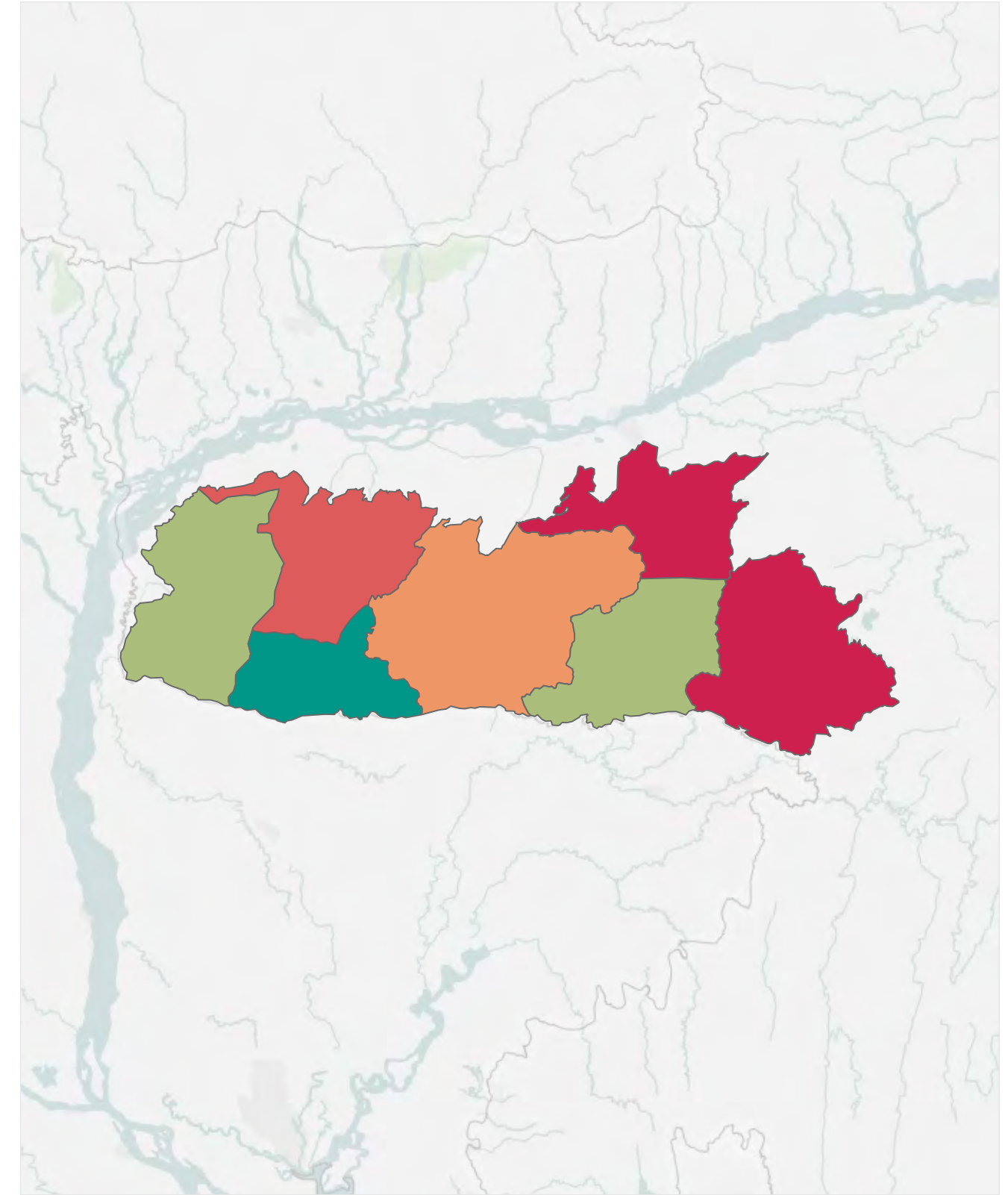

Districts of Meghalaya are as per the 2011 Census of India. The colour represents the MPI score of a district. The colour moves from green, through yellow, to red as the MPI score increases. Green represents areas with the lowest MPI scores while red represents areas with the highest MPI scores. The legend provides the range of MPI scores represented by a colour.

Multidimensional Poverty in Meghalaya

District-wise Headcount Ratio, Intensity and MPI Score

Districts of Meghalaya	Headcount Ratio	Intensity	MPI
East Garo Hills	41.78%	47.85%	0.200
East Khasi Hills	23.68%	46.22%	0.109
Jaintia Hills	46.16%	52.24%	0.241
Ri Bhoi	46.31%	49.83%	0.231
South Garo Hills	11.27%	42.05%	0.047
West Garo Hills	27.33%	46.72%	0.128
West Khasi Hills	39.78%	46.61%	0.185

Districts of Meghalaya are as per the 2011 Census of India

Multidimensional Poverty in Meghalaya

Urban and Rural Headcount Ratio, Intensity and MPI Score for each District

Districts of Meghalaya	Rural			Urban		
	Headcount Ratio	Intensity	MPI	Headcount Ratio	Intensity	MPI
East Garo Hills	44.63%	48.42%	0.216	24.46%	41.61%	0.102
East Khasi Hills	39.27%	46.77%	0.184	4.52%	40.32%	0.018
Jaintia Hills	49.79%	52.42%	0.261	8.65%	42.02%	0.036
Ri Bhoi	47.85%	50.05%	0.240	27.96%	45.29%	0.127
South Garo Hills	12.12%	42.04%	0.051	1.32%	42.86%	0.006
West Garo Hills	29.44%	46.84%	0.138	3.52%	35.90%	0.013
West Khasi Hills	41.64%	46.63%	0.194	26.43%	46.34%	0.122

Districts of Meghalaya are as per the 2011 Census of India

Mizoram

A snapshot of multidimensional poverty in Mizoram



Overview

Mizoram Headcount Ratio, Intensity and MPI

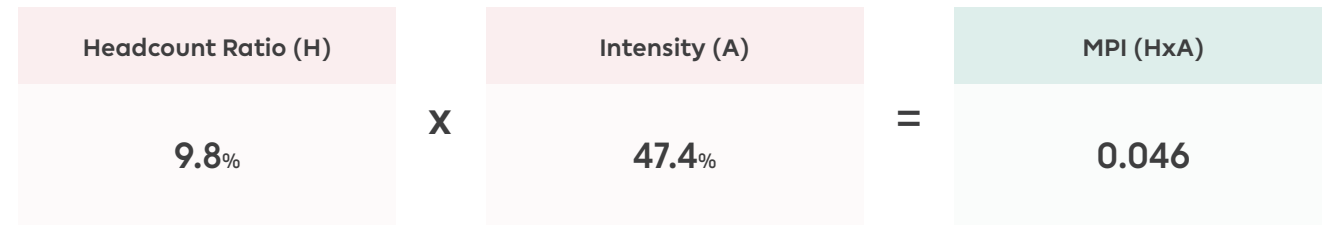

Rural			Urban		
Headcount Ratio	Intensity	MPI	Headcount Ratio	Intensity	MPI
20.48%	47.93%	0.098	1.42%	41.4%	0.006

Mizoram: Indicator-wise Contribution to the MPI

Percentage contribution of each indicator to the MPI score

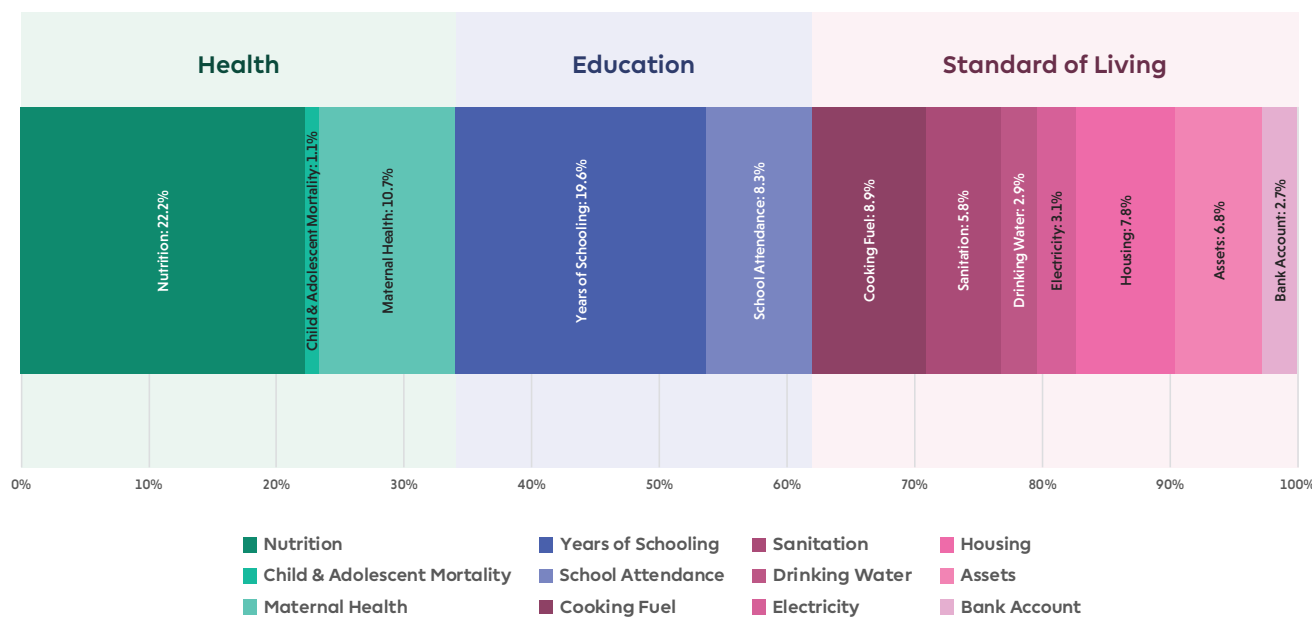

Note on the data period: The NFHS 4 (2015-16) precedes the full roll out of flagship schemes of Pradhan Mantri Awas Yojana (PMAY), Jal Jeevan Mission (JJM), Swachh Bharat Mission (SBM), Pradhan Mantri Sahaj Bijli Har Ghar Yojana (Saubhagya), Pradhan Mantri Ujjwala Yojana (PMUY), and the Pradhan Mantri Jan Dhan Yojana (PMJDY).

Mizoram: Uncensored Headcount Ratio

Percentage of total population who are deprived in each indicator

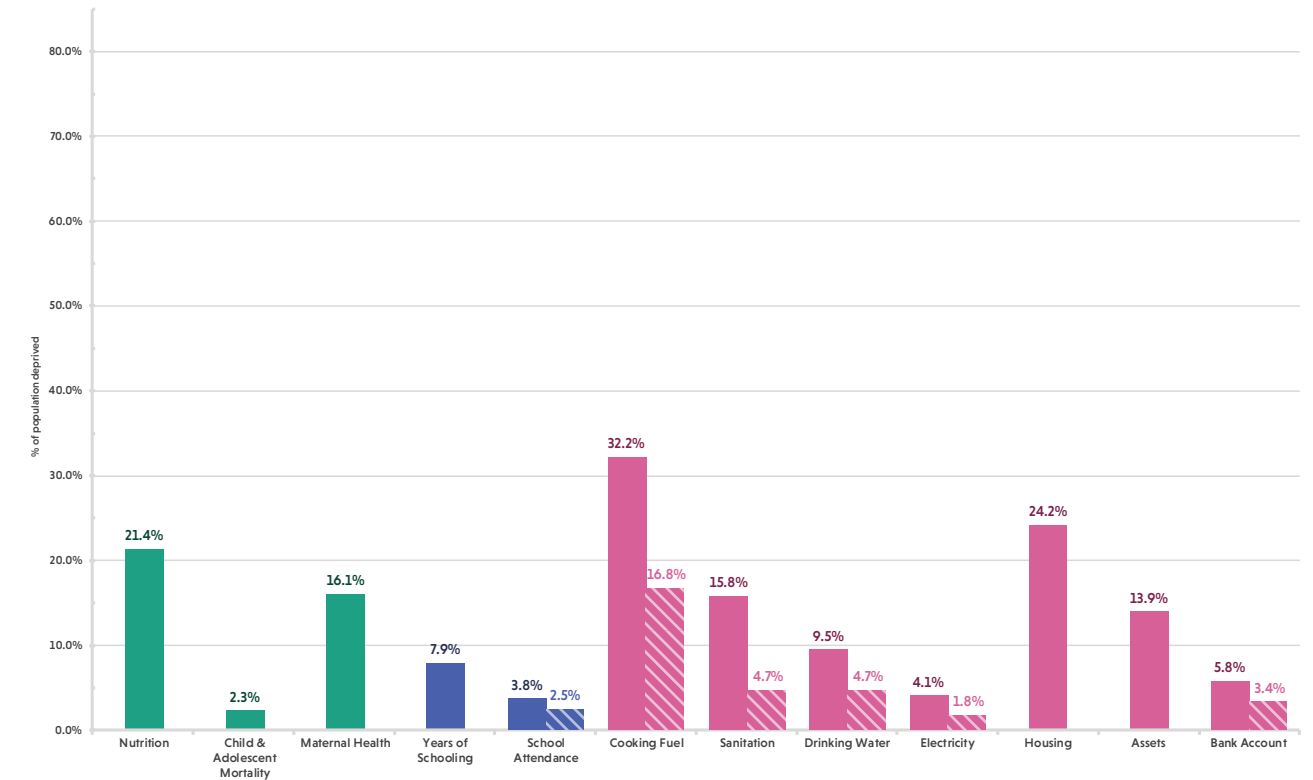

Note on comparison: The striped bars denote the provisional estimates of the uncensored headcount ratio based on the data available in the NFHS-5 Mizoram State Report (2019-20).

Mizoram: Censored Headcount Ratio

Percentage of total population who are multidimensionally poor and deprived in each indicator

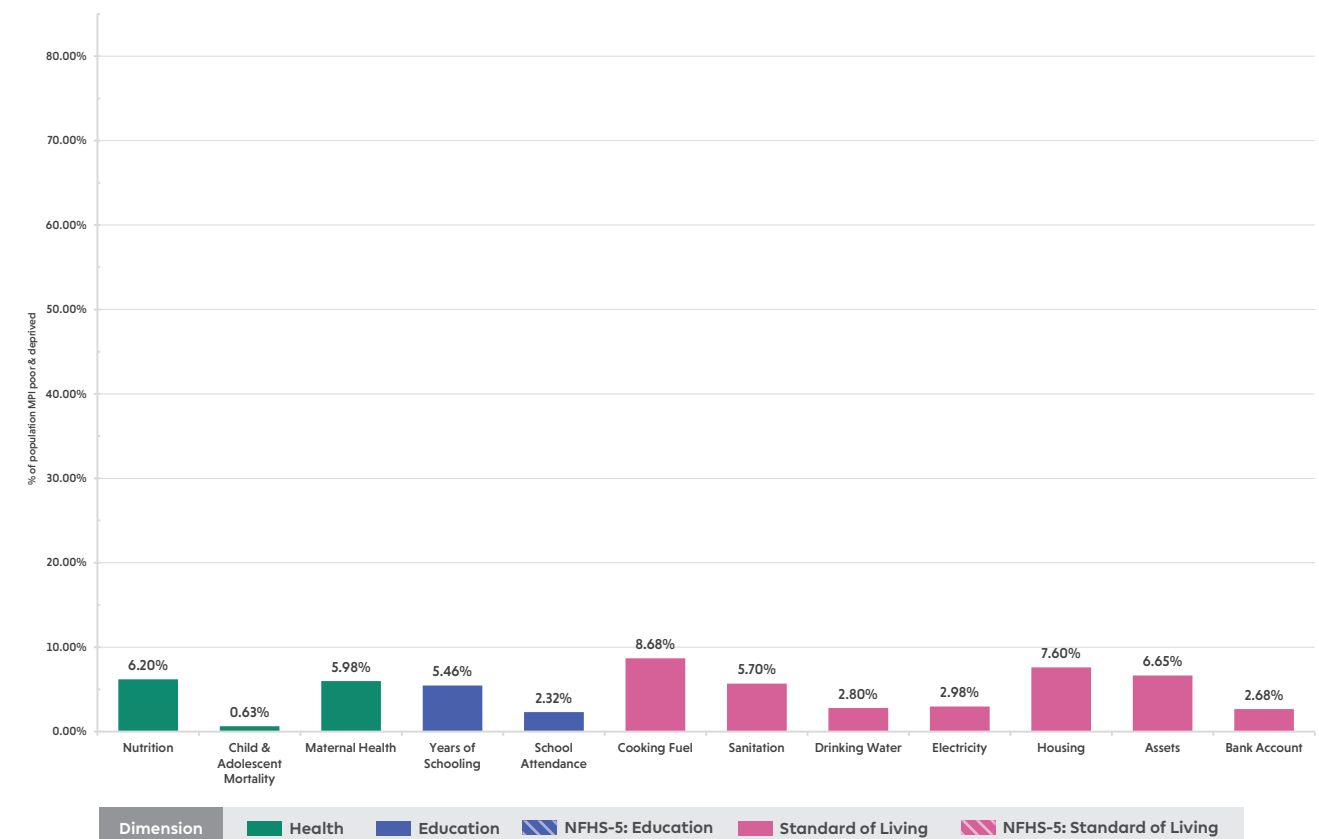

Mizoram: Headcount Ratio

Percentage of population who are multidimensionally poor in each district

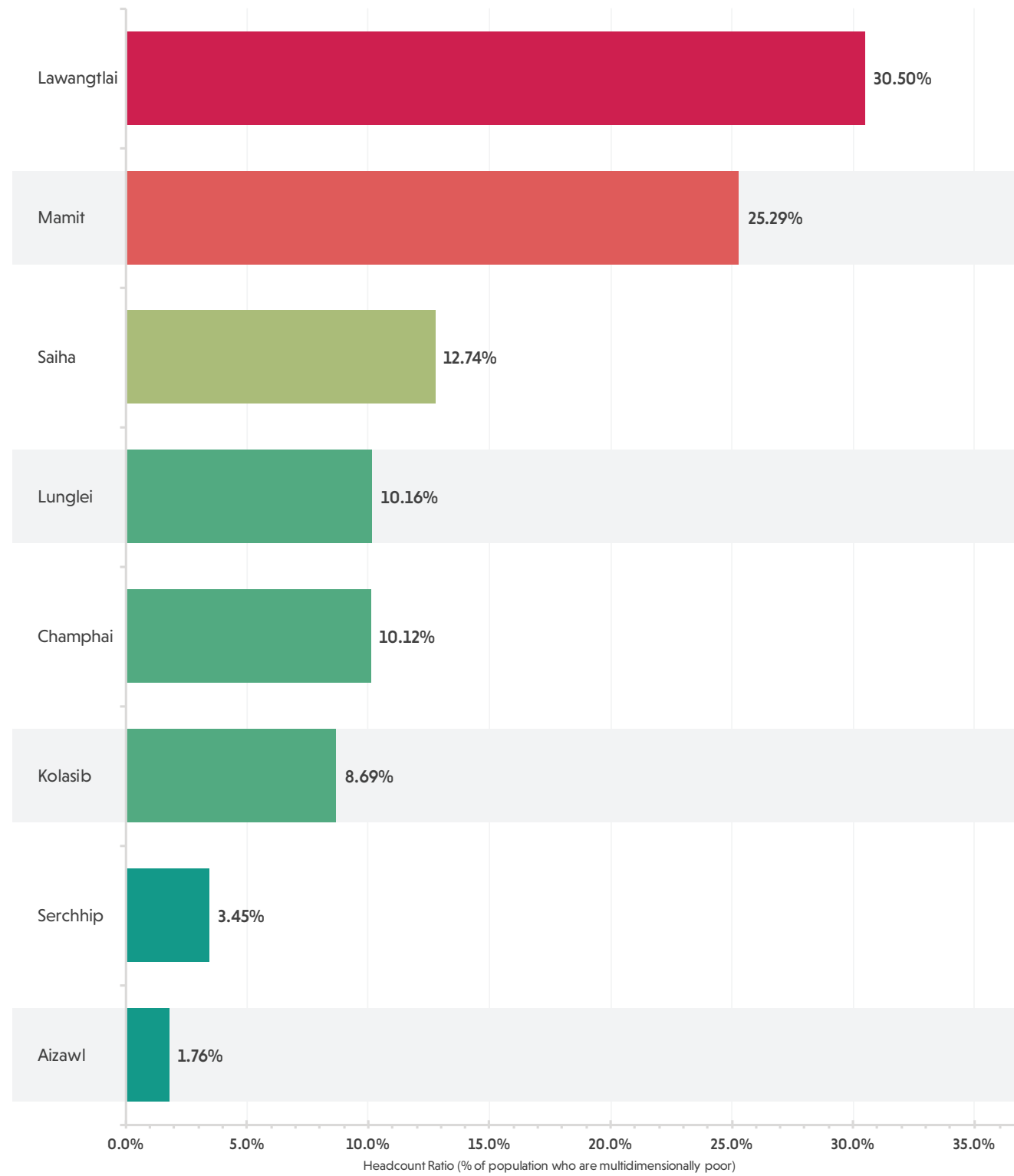

Multidimensional Poverty Index

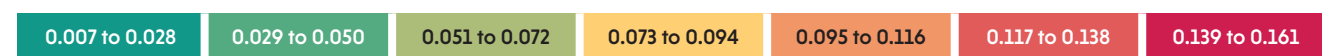

The size of the bar represents the percentage of population who are multidimensionally poor in each district of Mizoram. The colour of the bar represents the MPI score of the district. The colour moves from green, through yellow, to red as the MPI score increases. Green represents areas with the lowest MPI scores while red represents areas with the highest MPI scores. The legend provides the range of MPI scores represented by a colour.

Mizoram

Multidimensional Poverty Index Score (District-wise)

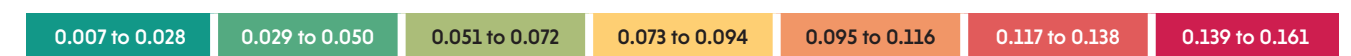
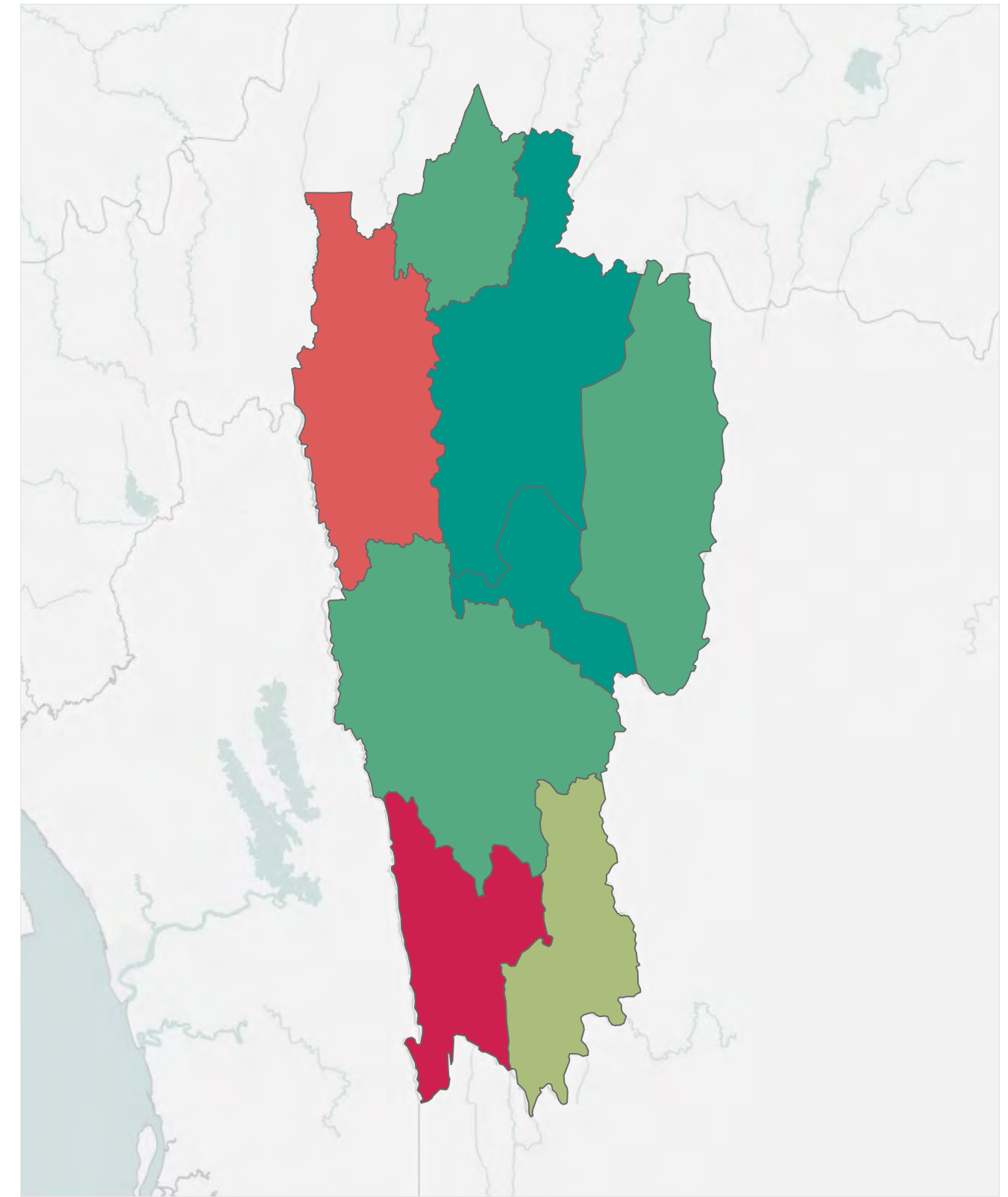

Districts of Mizoram are as per the 2011 Census of India. The colour represents the MPI score of a district. The colour moves from green, through yellow, to red as the MPI score increases. Green represents areas with the lowest MPI scores while red represents areas with the highest MPI scores. The legend provides the range of MPI scores represented by a colour.

Multidimensional Poverty in Mizoram

District-wise Headcount Ratio, Intensity and MPI Score

Districts of Mizoram	Headcount Ratio	Intensity	MPI
Aizawl	1.76%	39.01%	0.007
Champhai	10.12%	39.82%	0.040
Kolasib	8.69%	48.34%	0.042
Lawangtlai	30.50%	52.71%	0.161
Lunglei	10.16%	43.92%	0.045
Mamit	25.29%	50.58%	0.128
Saiha	12.74%	42.25%	0.054
Serchhip	3.45%	40.31%	0.014

Districts of Mizoram are as per the 2011 Census of India

Multidimensional Poverty in Mizoram

Urban and Rural Headcount Ratio, Intensity and MPI Score for each District

Districts of Mizoram	Rural			Urban		
	Headcount Ratio	Intensity	MPI	Headcount Ratio	Intensity	MPI
Aizawl	6.70%	38.45%	0.026	0.52%	40.84%	0.002
Champhai	15.10%	39.88%	0.060	3.03%	39.36%	0.012
Kolasib	19.96%	50.67%	0.101	3.60%	42.52%	0.015
Lawangtlai	37.27%	53.06%	0.198	3.27%	36.57%	0.012
Lunglei	16.53%	44.02%	0.073	1.54%	42.46%	0.007
Mamit	29.91%	50.74%	0.152	4.97%	46.46%	0.023
Saiha	21.81%	42.00%	0.092	2.27%	44.98%	0.010
Serchhip	6.20%	40.63%	0.025	1.84%	39.69%	0.007

Districts of Mizoram are as per the 2011 Census of India

Nagaland

A snapshot of multidimensional poverty in Nagaland



Overview

Nagaland Headcount Ratio, Intensity and MPI

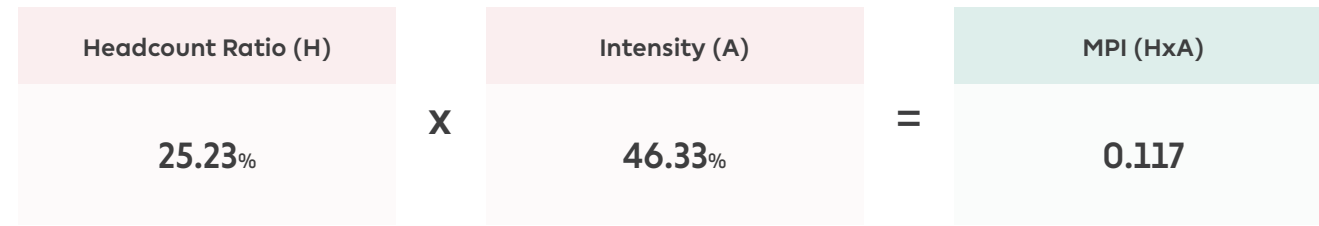

Rural			Urban		
Headcount Ratio	Intensity	MPI	Headcount Ratio	Intensity	MPI
32.8%	46.67%	0.153	10.75%	44.37%	0.048

Nagaland: Indicator-wise Contribution to the MPI

Percentage contribution of each indicator to the MPI score

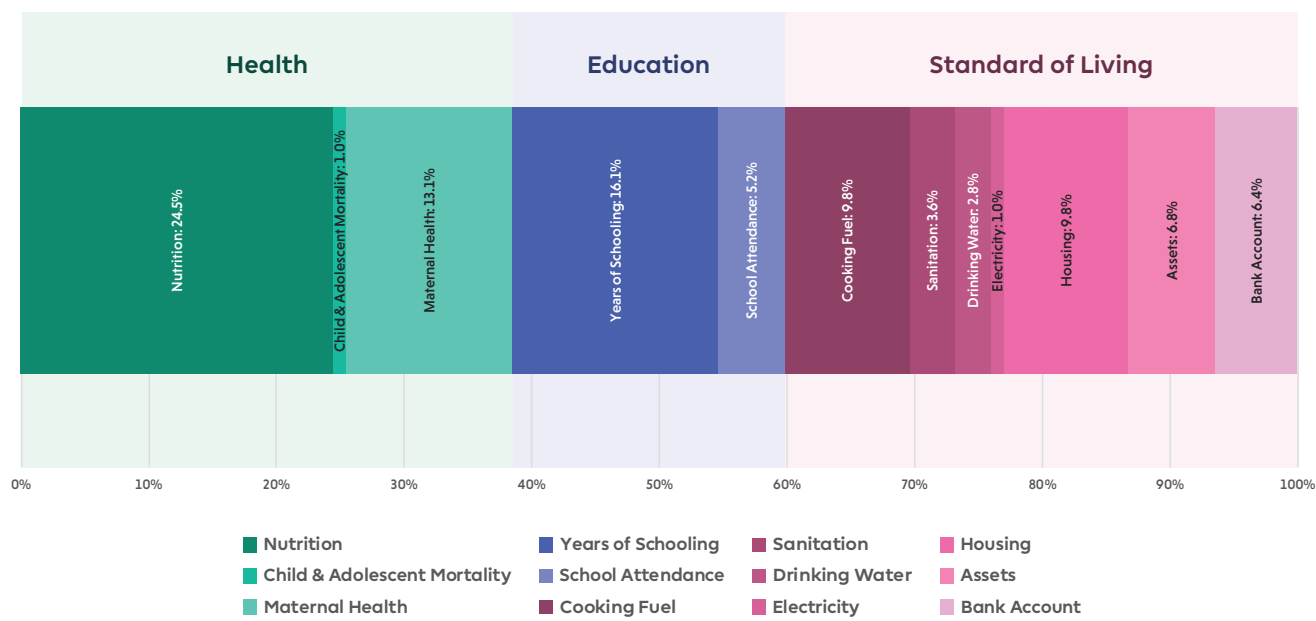

Note on the data period: The NFHS 4 (2015-16) precedes the full roll out of flagship schemes of Pradhan Mantri Awas Yojana (PMAY), Jal Jeevan Mission (JJM), Swachh Bharat Mission (SBM), Pradhan Mantri Sahaj Bijli Har Ghar Yojana (Saubhagya), Pradhan Mantri Ujjwala Yojana (PMUY), and the Pradhan Mantri Jan Dhan Yojana (PMJDY).

Nagaland: Uncensored Headcount Ratio

Percentage of total population who are deprived in each indicator

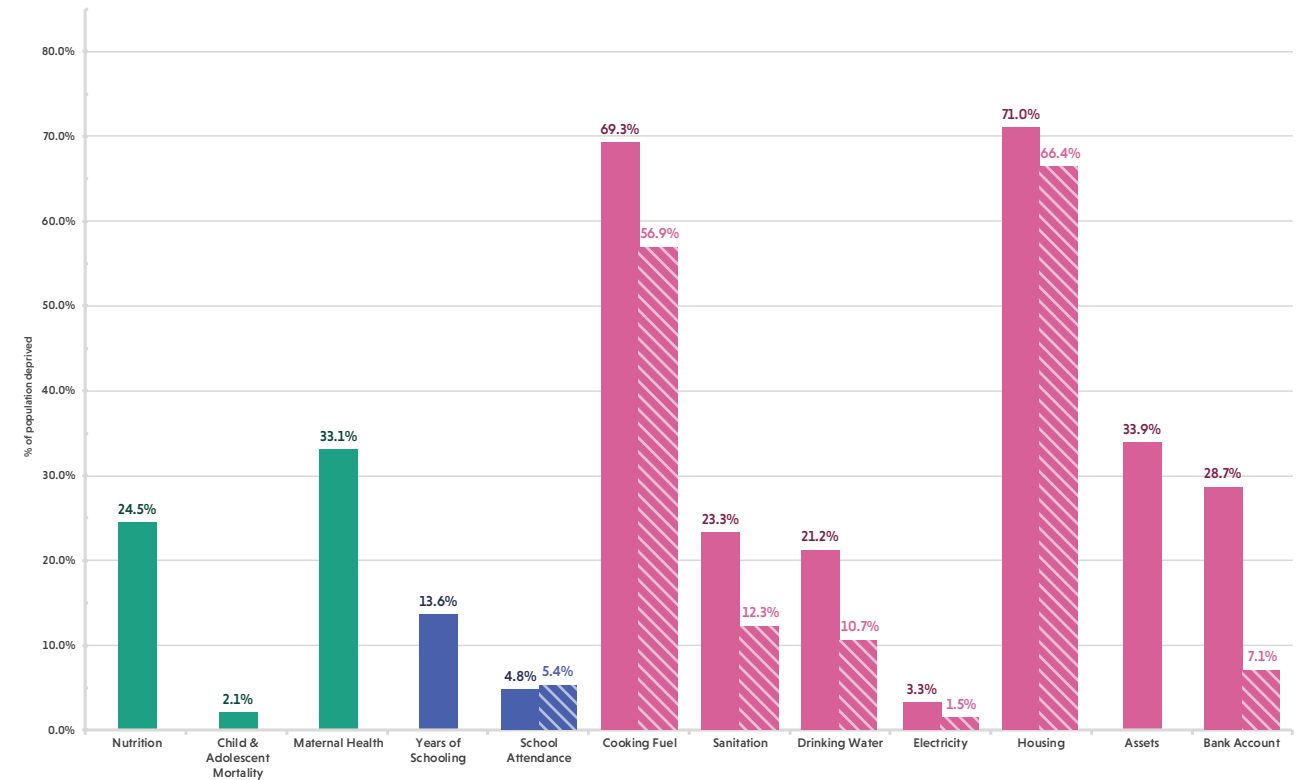

Note on comparison: The striped bars denote the provisional estimates of the uncensored headcount ratio based on the data available in the NFHS-5 Nagaland State Report (2019-20).

Nagaland: Censored Headcount Ratio

Percentage of total population who are multidimensionally poor and deprived in each indicator

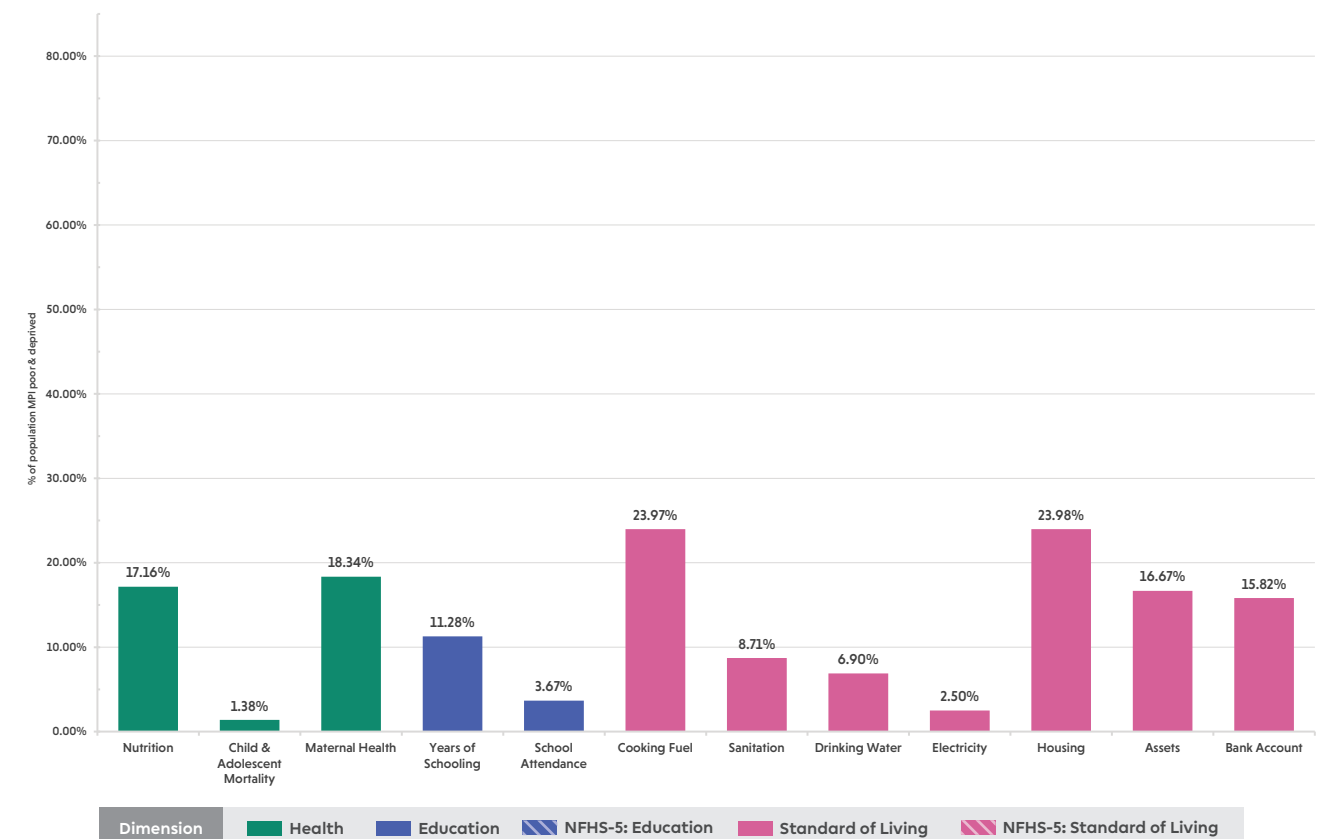

Nagaland: Headcount Ratio

Percentage of population who are multidimensionally poor in each district

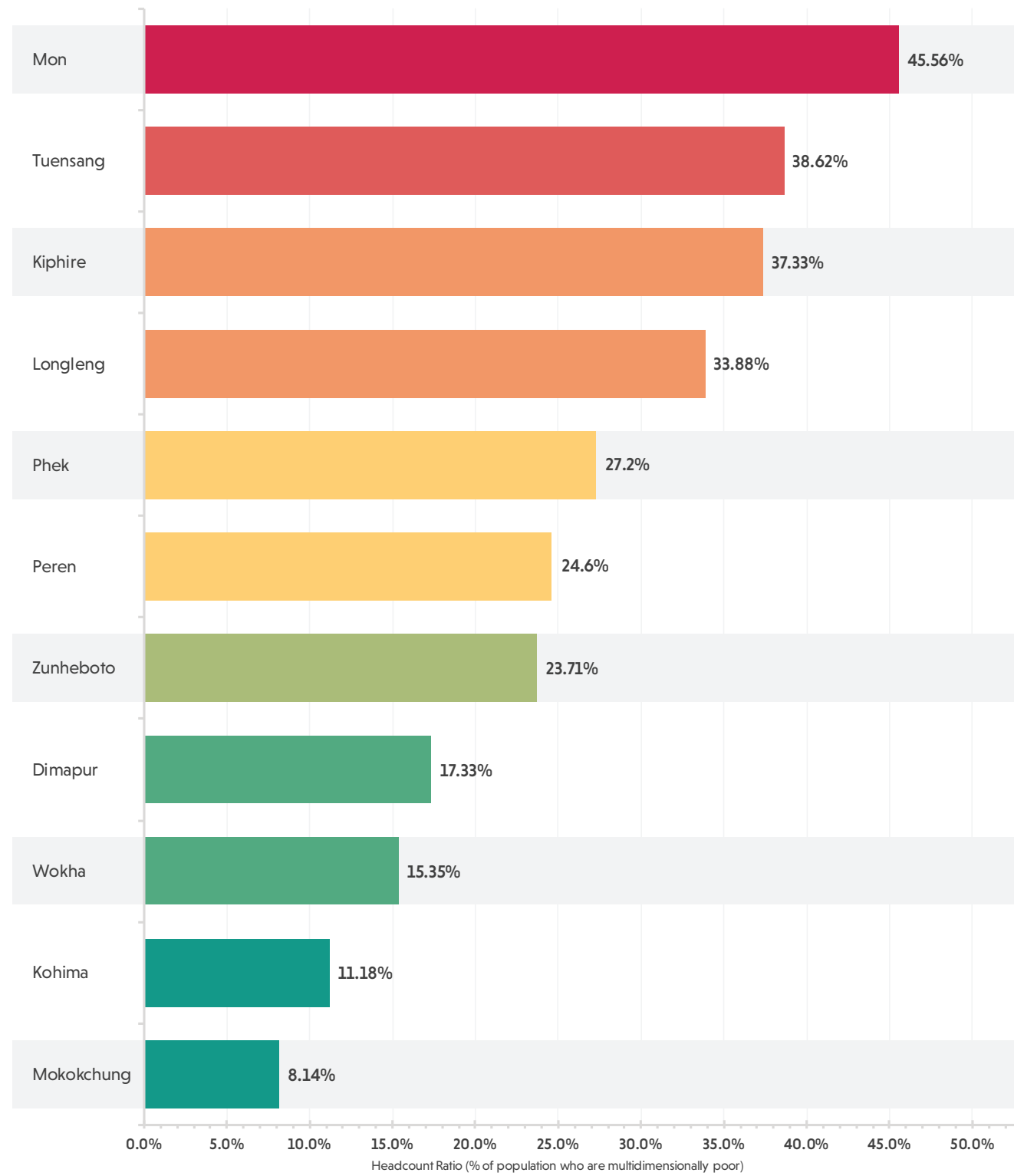

Multidimensional Poverty Index

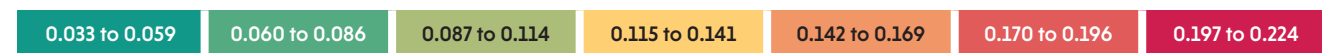

The size of the bar represents the percentage of population who are multidimensionally poor in each district of Nagaland. The colour of the bar represents the MPI score of the district. The colour moves from green, through yellow, to red as the MPI score increases. Green represents areas with the lowest MPI scores while red represents areas with the highest MPI scores. The legend provides the range of MPI scores represented by a colour.

Nagaland

Multidimensional Poverty Index Score (District-wise)

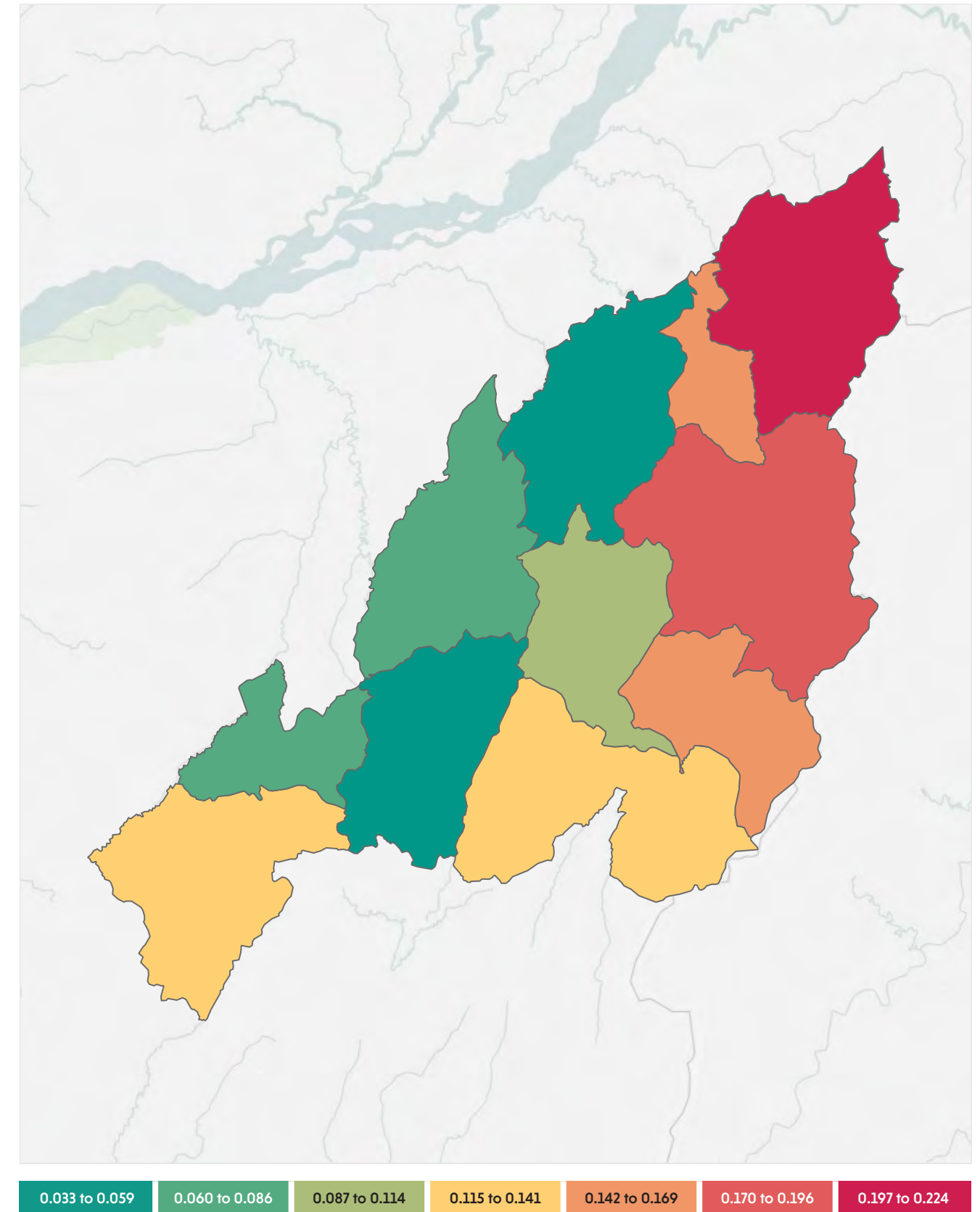

Districts of Nagaland are as per the 2011 Census of India. The colour represents the MPI score of a district. The colour moves from green, through yellow, to red as the MPI score increases. Green represents areas with the lowest MPI scores while red represents areas with the highest MPI scores. The legend provides the range of MPI scores represented by a colour.

Multidimensional Poverty in Nagaland

District-wise Headcount Ratio, Intensity and MPI Score

Districts of Nagaland	Headcount Ratio	Intensity	MPI
Mon	45.56%	49.25%	0.224
Dimapur	17.33%	49.52%	0.086
Kiphire	37.33%	44.37%	0.166
Kohima	11.18%	41.48%	0.046
Longleng	33.88%	44.65%	0.151
Mokokchung	8.14%	39.96%	0.033
Peren	24.58%	46.76%	0.115
Phek	27.25%	42.59%	0.116
Tuensang	38.62%	46.59%	0.180
Wokha	15.35%	42.48%	0.065
Zunheboto	23.71%	42.88%	0.102

Districts of Nagaland are as per the 2011 Census of India

Multidimensional Poverty in Nagaland

Urban and Rural Headcount Ratio, Intensity and MPI Score for each District

Districts of Nagaland	Rural			Urban		
	Headcount Ratio	Intensity	MPI	Headcount Ratio	Intensity	MPI
Mon	51.68%	49.95%	0.258	18.10%	40.30%	0.073
Dimapur	23.31%	50.14%	0.117	12.08%	48.45%	0.059
Kiphire	44.46%	44.51%	0.198	19.13%	43.54%	0.083
Kohima	18.86%	41.92%	0.079	5.60%	40.39%	0.023
Longleng	36.62%	44.89%	0.164	21.46%	42.85%	0.092
Mokokchung	11.19%	40.17%	0.045	2.49%	38.19%	0.009
Peren	28.26%	47.61%	0.135	14.23%	42.02%	0.060
Phek	29.18%	42.59%	0.124	14.37%	42.67%	0.061
Tuensang	46.06%	46.74%	0.215	13.59%	44.92%	0.061
Wokha	23.37%	42.76%	0.100	2.57%	38.36%	0.010
Zunheboto	26.84%	43.18%	0.116	13.80%	41.06%	0.057

Districts of Nagaland are as per the 2011 Census of India

Odisha

A snapshot of multidimensional poverty in Odisha

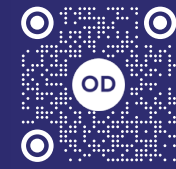

Overview

Odisha Headcount Ratio, Intensity and MPI

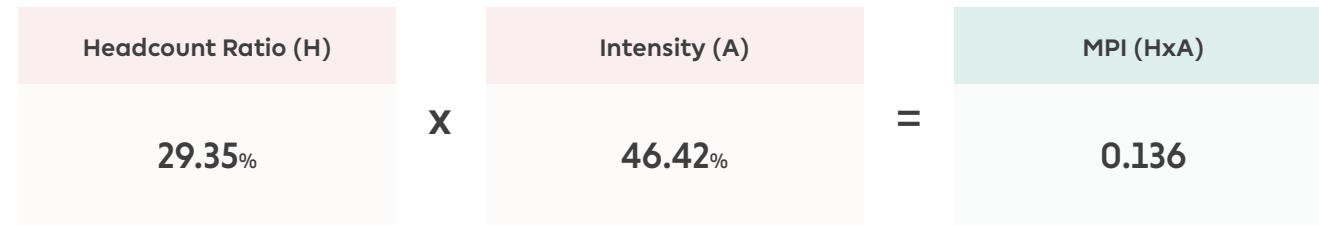

Rural			Urban		
Headcount Ratio	Intensity	MPI	Headcount Ratio	Intensity	MPI
32.66%	46.45%	0.152	12.33%	46.12%	0.057

Odisha: Indicator-wise Contribution to the MPI

Percentage contribution of each indicator to the MPI score

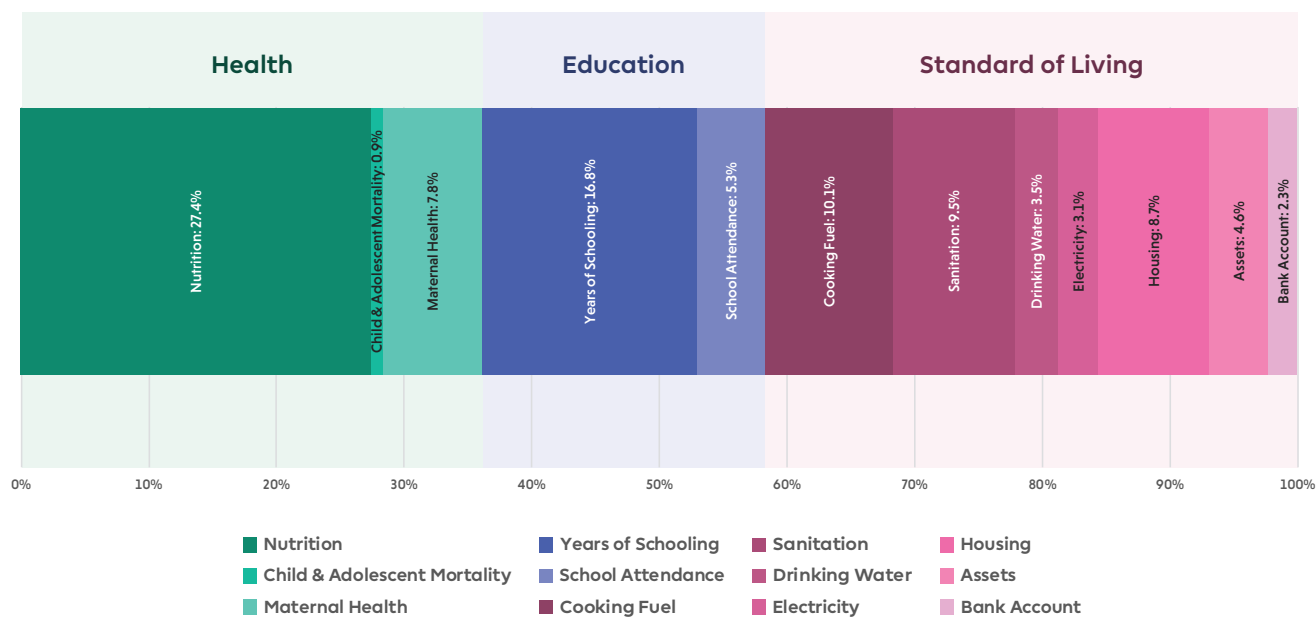

Note on the data period: The NFHS 4 (2015-16) precedes the full roll out of flagship schemes of Pradhan Mantri Awas Yojana (PMAY), Jal Jeevan Mission (JJM), Swachh Bharat Mission (SBM), Pradhan Mantri Sahaj Bijli Har Ghar Yojana (Saubhagya), Pradhan Mantri Ujjwala Yojana (PMUY), and the Pradhan Mantri Jan Dhan Yojana (PMJDY).

Odisha: Uncensored Headcount Ratio

Percentage of total population who are deprived in each indicator

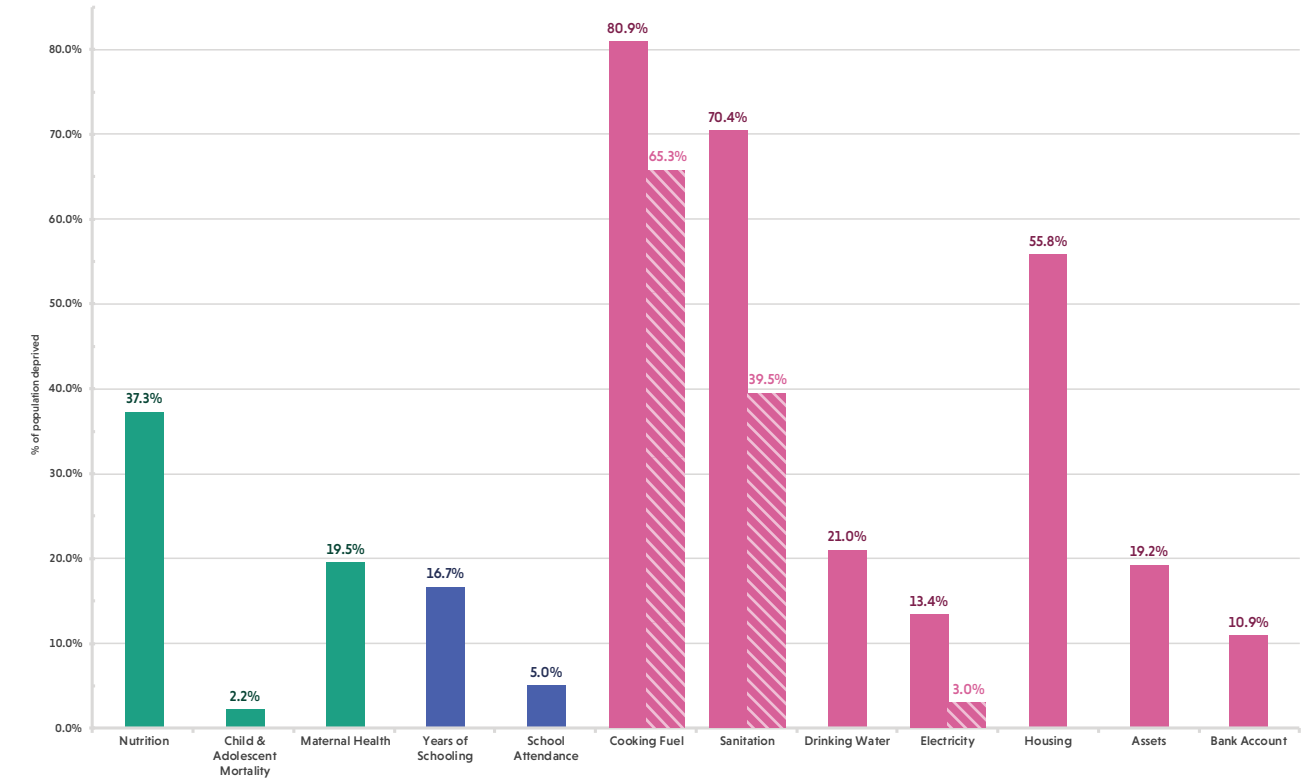

Note on comparison: The striped bars denote the provisional estimates of the uncensored headcount ratio based on the data available in the NFHS-5 Odisha State Report (2019-20).

Odisha: Censored Headcount Ratio

Percentage of total population who are multidimensionally poor and deprived in each indicator

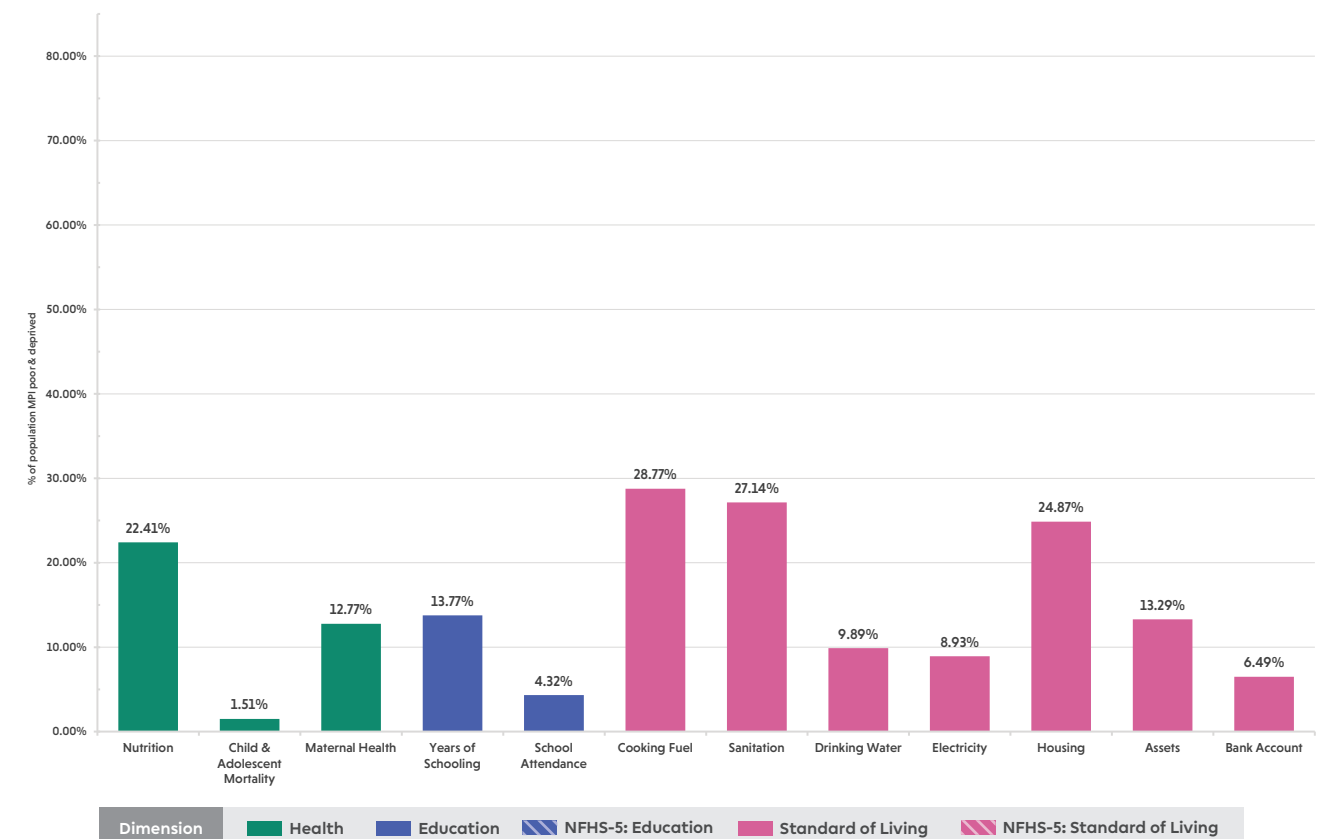

Odisha: Headcount Ratio

Percentage of population who are multidimensionally poor in each district

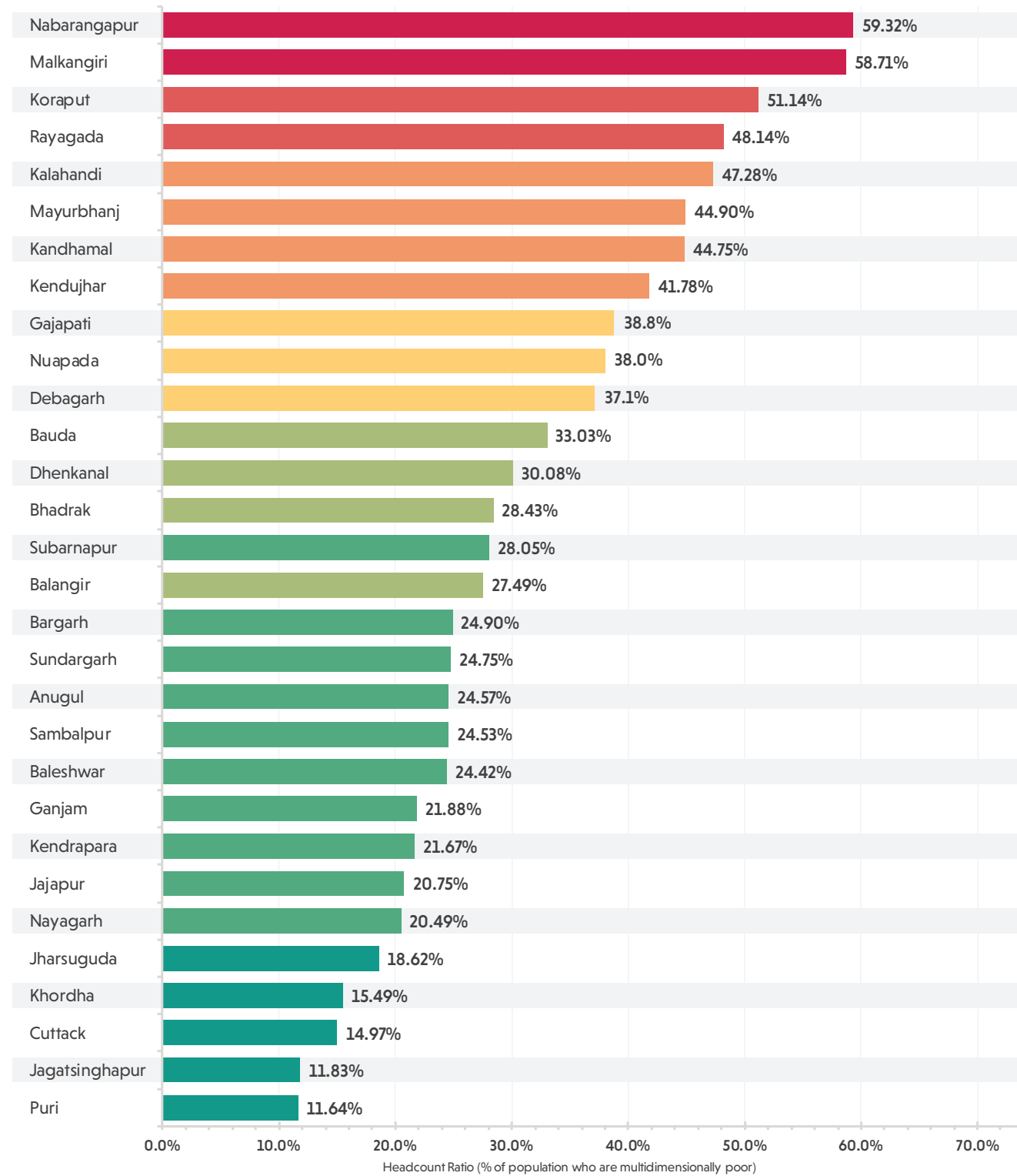

Multidimensional Poverty Index



The size of the bar represents the percentage of population who are multidimensionally poor in each district of Odisha. The colour of the bar represents the MPI score of the district. The colour moves from green, through yellow, to red as the MPI score increases. Green represents areas with the lowest MPI scores while red represents areas with the highest MPI scores. The legend provides the range of MPI scores represented by a colour.

Odisha

Multidimensional Poverty Index Score (District-wise)

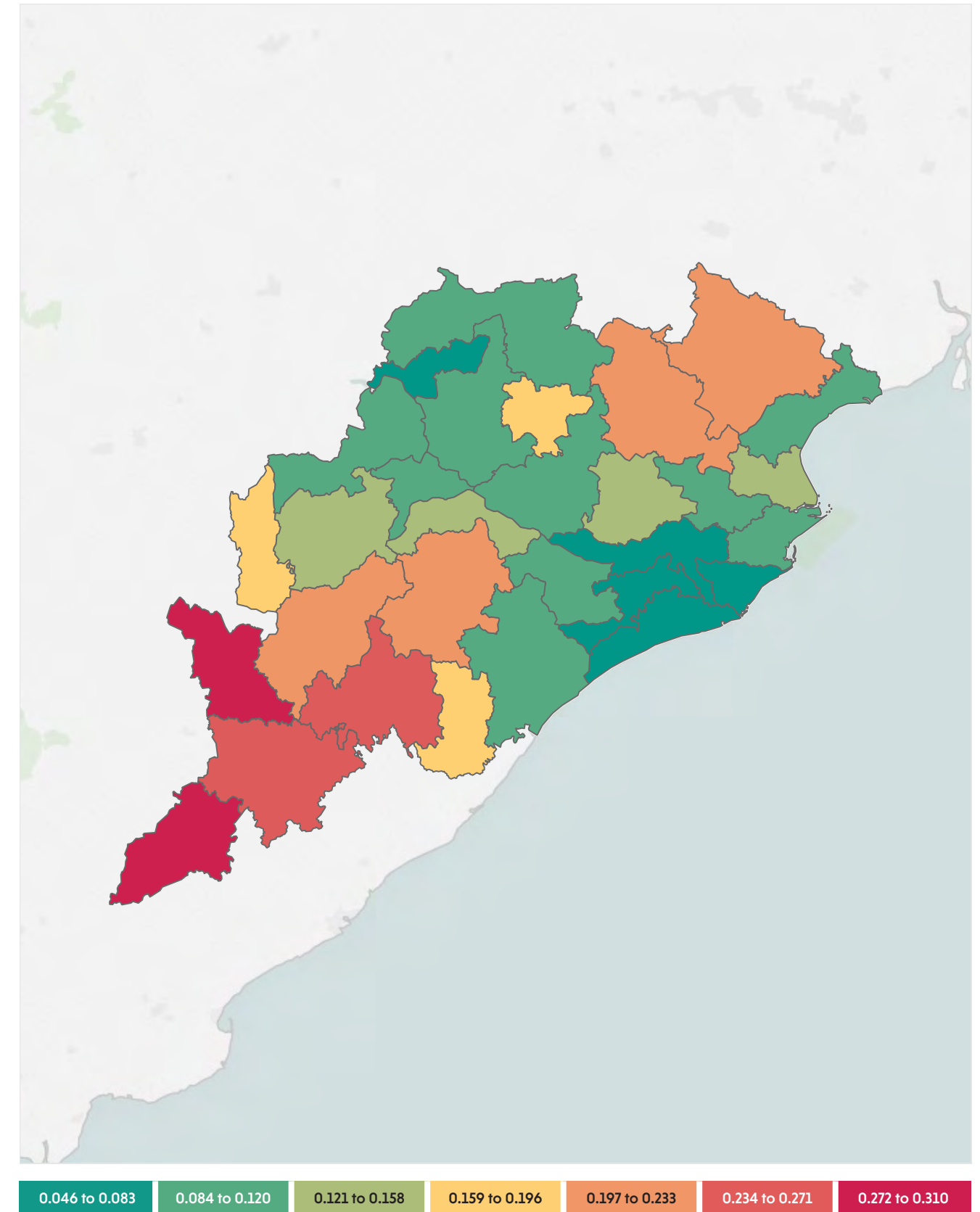

Districts of Odisha are as per the 2011 Census of India. The colour represents the MPI score of a district. The colour moves from green, through yellow, to red as the MPI score increases. Green represents areas with the lowest MPI scores while red represents areas with the highest MPI scores. The legend provides the range of MPI scores represented by a colour.

Multidimensional Poverty in Odisha

District-wise Headcount Ratio, Intensity and MPI Score

Districts of Odisha	Headcount Ratio	Intensity	MPI
Anugul	24.57%	43.44%	0.107
Balangir	27.49%	45.13%	0.124
Baleshwar	24.42%	44.85%	0.110
Bargarh	24.90%	42.95%	0.107
Bauda	33.03%	43.89%	0.145
Bhadrak	28.43%	43.37%	0.123
Cuttack	14.97%	43.20%	0.065
Debagarh	37.10%	47.61%	0.177
Dhenkanal	30.08%	44.55%	0.134
Gajapati	38.76%	47.24%	0.183
Ganjam	21.88%	44.93%	0.098
Jagatsinghapur	11.83%	41.40%	0.049
Jajapur	20.75%	44.12%	0.092
Jharsuguda	18.62%	42.70%	0.080
Kalahandi	47.28%	47.86%	0.226
Kandhamal	44.75%	46.99%	0.210
Kendrapara	21.67%	42.19%	0.091
Kendujhar	41.78%	50.24%	0.210
Khordha	15.49%	44.75%	0.069
Koraput	51.14%	51.77%	0.265
Malkangiri	58.71%	52.73%	0.310
Mayurbhanj	44.90%	46.89%	0.211
Nabarangapur	59.32%	50.87%	0.302
Nayagarh	20.49%	44.42%	0.091
Nuapada	37.98%	45.62%	0.173
Puri	11.64%	39.64%	0.046
Rayagada	48.14%	50.80%	0.245
Sambalpur	24.53%	43.08%	0.106
Subarnapur	28.05%	41.47%	0.116
Sundargarh	24.75%	45.29%	0.112

Districts of Odisha are as per the 2011 Census of India

Multidimensional Poverty in Odisha

Urban and Rural Headcount Ratio, Intensity and MPI Score for each District

Districts of Odisha	Rural			Urban		
	Headcount Ratio	Intensity	MPI	Headcount Ratio	Intensity	MPI
Anugul	26.11%	43.58%	0.114	17.42%	42.48%	0.074
Balangir	29.60%	45.29%	0.134	10.80%	41.71%	0.045
Baleshwar	25.84%	44.61%	0.115	11.65%	49.62%	0.058
Bargarh	25.50%	42.97%	0.110	18.72%	42.70%	0.080
Bauda	33.82%	43.87%	0.148	11.21%	44.97%	0.050
Bhadrak	29.76%	43.46%	0.129	19.77%	42.49%	0.084
Cuttack	17.50%	41.75%	0.073	7.58%	52.99%	0.040
Debagarh	38.79%	47.64%	0.185	10.89%	46.08%	0.050
Dhenkanal	33.40%	44.62%	0.149	2.30%	35.71%	0.008
Gajapati	42.90%	47.42%	0.203	8.84%	41.11%	0.036
Ganjam	26.18%	44.85%	0.117	5.89%	46.31%	0.027
Jagatsinghapur	11.70%	41.04%	0.048	13.13%	44.87%	0.059
Jajapur	20.39%	43.23%	0.088	24.68%	52.18%	0.129
Jharsuguda	24.25%	42.27%	0.103	9.97%	44.31%	0.044
Kalahandi	50.24%	47.79%	0.240	7.70%	53.93%	0.042
Kandhamal	46.88%	47.18%	0.221	20.72%	42.27%	0.088
Kendrapara	22.27%	42.31%	0.094	8.73%	35.73%	0.031
Kendujhar	46.87%	50.38%	0.236	15.97%	48.24%	0.077
Khordha	17.91%	43.01%	0.077	13.34%	46.82%	0.062
Koraput	56.92%	51.98%	0.296	15.33%	46.85%	0.072
Malkangiri	61.25%	53.02%	0.325	27.98%	44.97%	0.126
Mayurbhanj	47.91%	46.85%	0.224	8.10%	49.90%	0.040
Nabarangapur	62.43%	50.97%	0.318	21.51%	47.21%	0.102
Nayagarh	21.73%	44.40%	0.096	5.78%	45.35%	0.026
Nuapada	39.12%	45.73%	0.179	20.53%	42.51%	0.087
Puri	12.86%	39.73%	0.051	5.49%	38.64%	0.021
Rayagada	54.42%	51.01%	0.278	14.78%	46.81%	0.069
Sambalpur	28.79%	43.29%	0.125	14.24%	42.05%	0.060
Subarnapur	29.18%	41.30%	0.121	14.04%	45.75%	0.064
Sundargarh	29.86%	44.98%	0.134	14.66%	46.55%	0.068

Districts of Odisha are as per the 2011 Census of India

Punjab

A snapshot of multidimensional poverty in Punjab



Overview

Punjab Headcount Ratio, Intensity and MPI

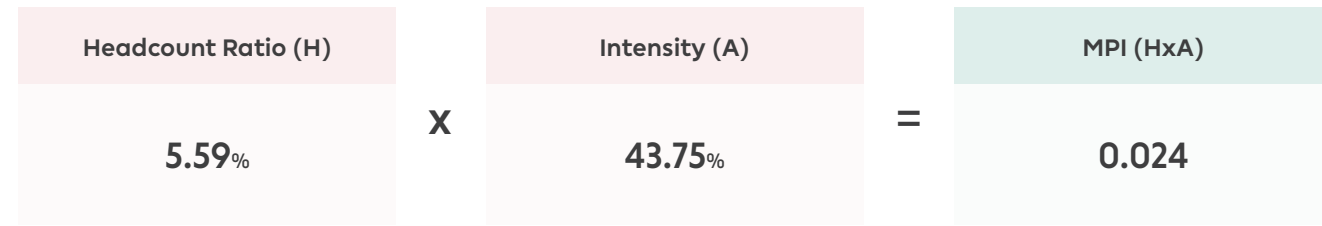

Rural			Urban		
Headcount Ratio	Intensity	MPI	Headcount Ratio	Intensity	MPI
6.4%	43.2%	0.028	4.32%	45.02%	0.019

Punjab: Indicator-wise Contribution to the MPI

Percentage contribution of each indicator to the MPI score

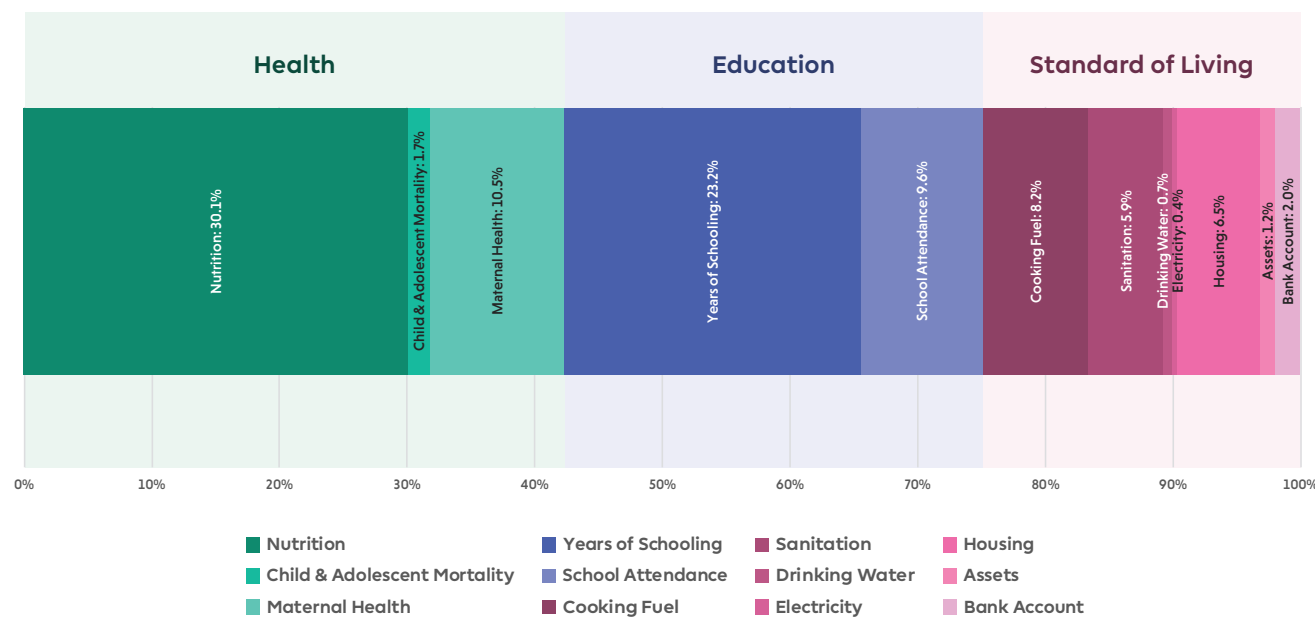

Note on the data period: The NFHS 4 (2015-16) precedes the full roll out of flagship schemes of Pradhan Mantri Awas Yojana (PMAY), Jal Jeevan Mission (JJM), Swachh Bharat Mission (SBM), Pradhan Mantri Sahaj Bijli Har Ghar Yojana (Saubhagya), Pradhan Mantri Ujjwala Yojana (PMUY), and the Pradhan Mantri Jan Dhan Yojana (PMJDY).

Punjab: Uncensored Headcount Ratio

Percentage of total population who are deprived in each indicator

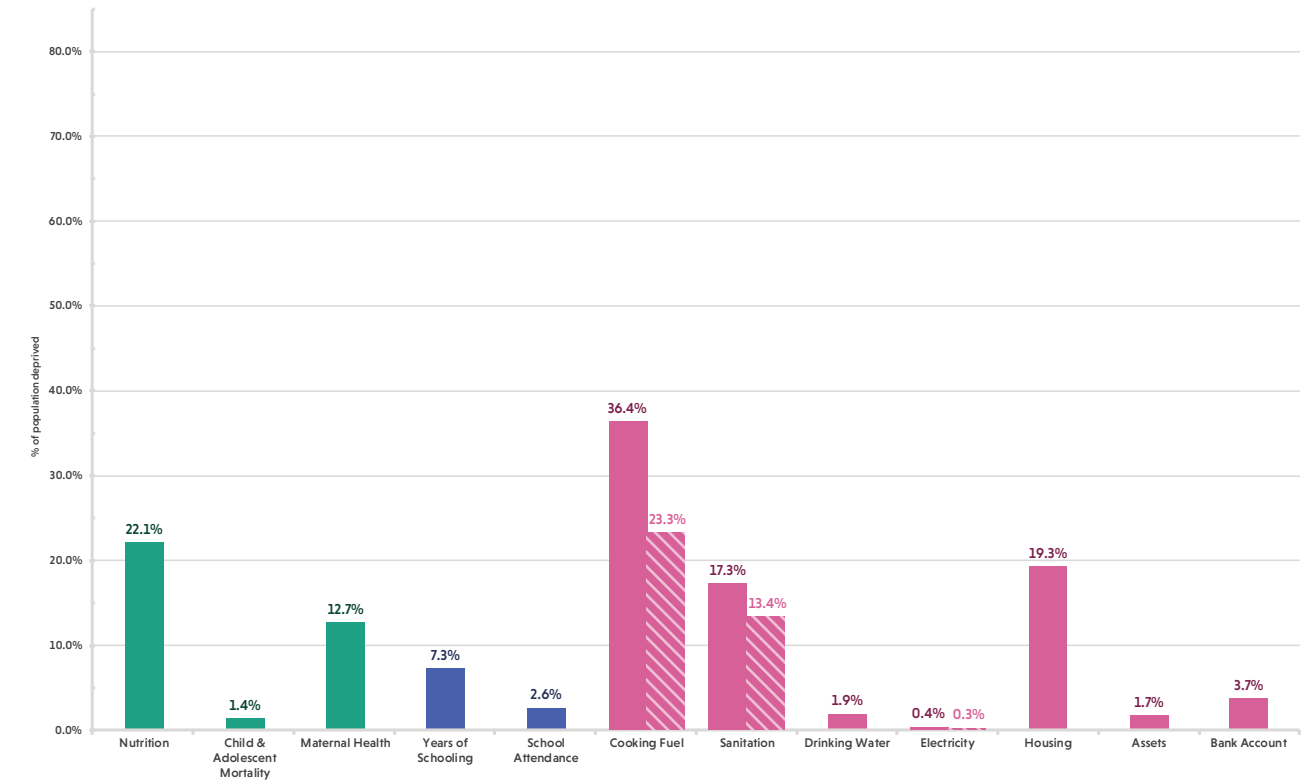

Note on comparison: The striped bars denote the provisional estimates of the uncensored headcount ratio based on the data available in the NFHS-5 Punjab State Factsheet (2019-20).

Punjab: Censored Headcount Ratio

Percentage of total population who are multidimensionally poor and deprived in each indicator

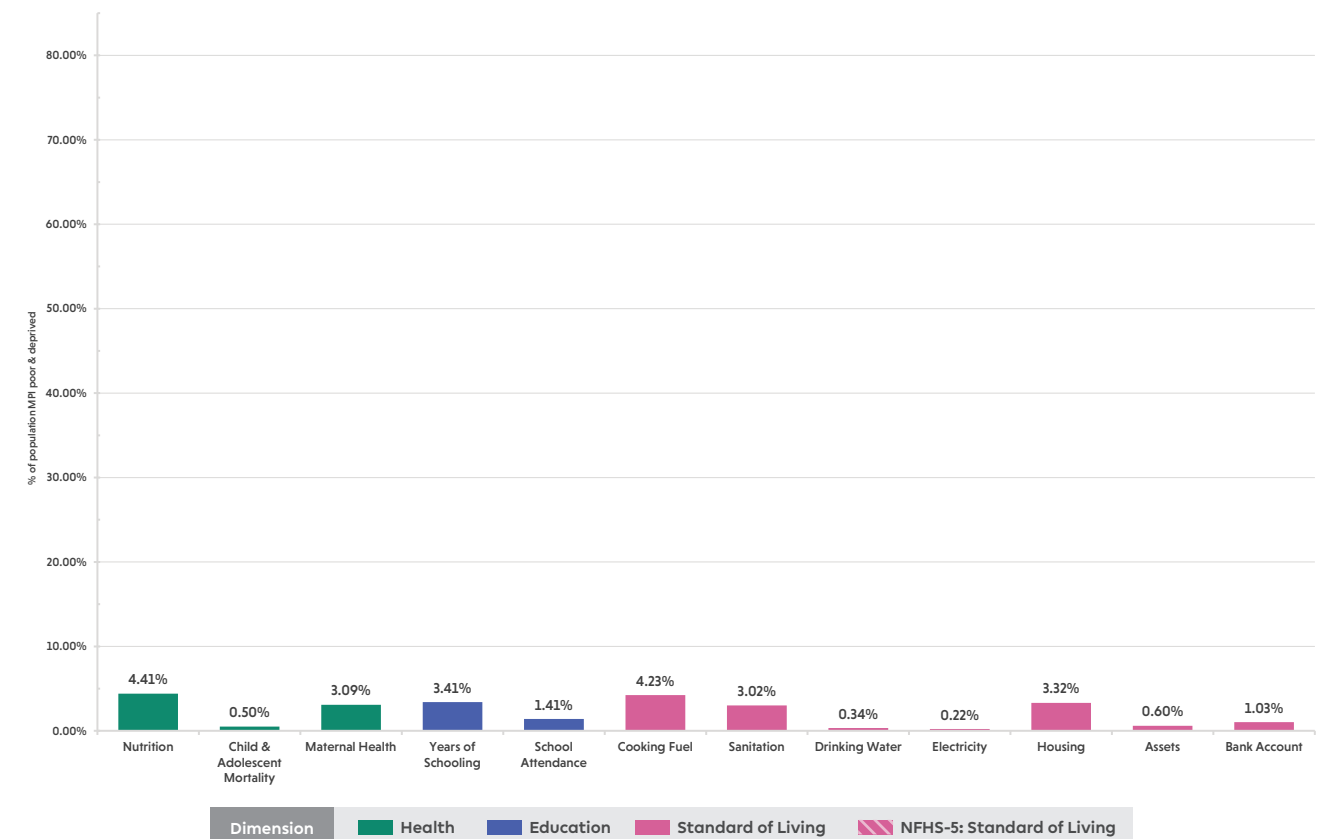

Punjab: Headcount Ratio

Percentage of population who are multidimensionally poor in each district

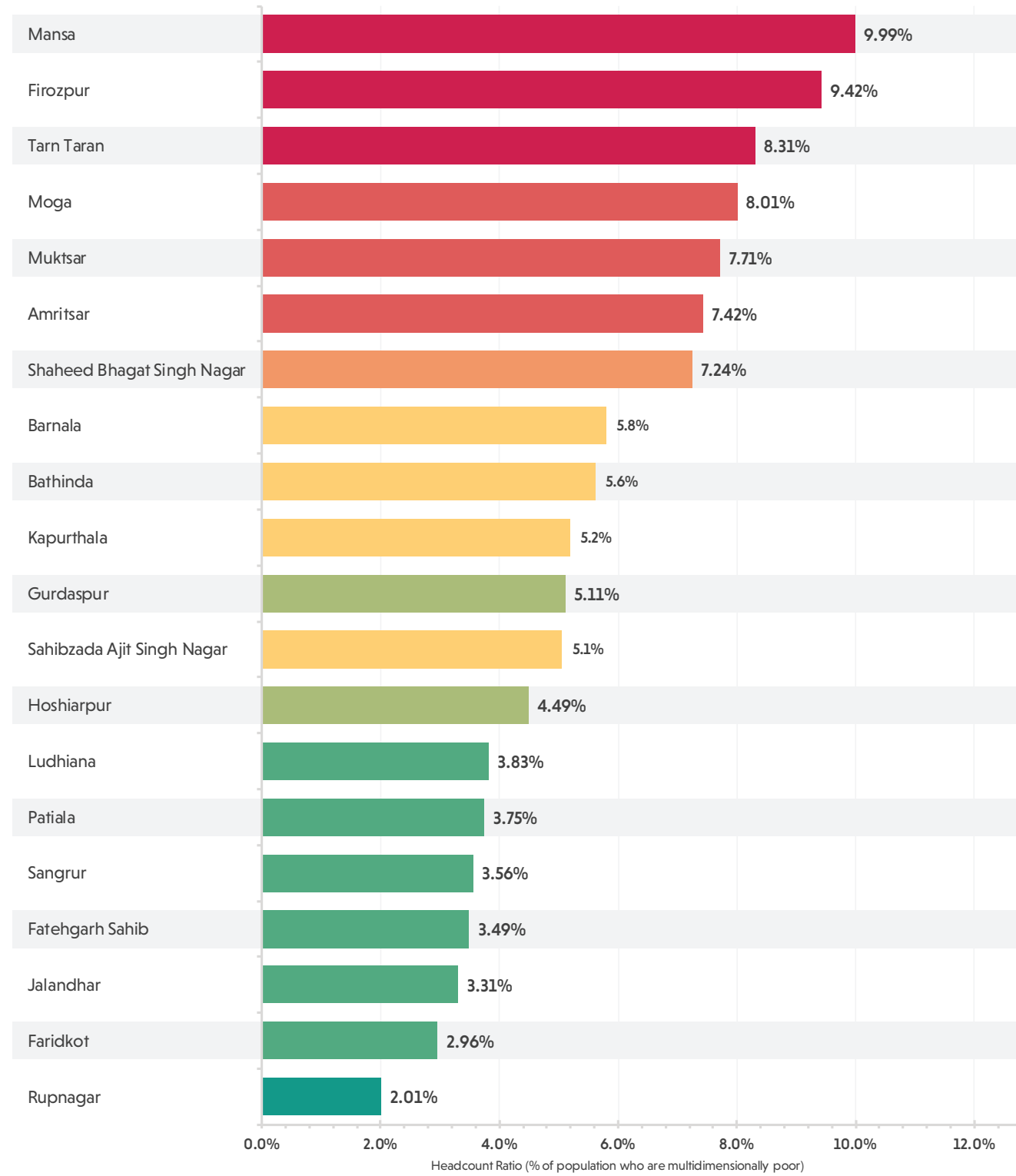

Multidimensional Poverty Index



The size of the bar represents the percentage of population who are multidimensionally poor in each district of Punjab. The colour of the bar represents the MPI score of the district. The colour moves from green, through yellow, to red as the MPI score increases. Green represents areas with the lowest MPI scores while red represents areas with the highest MPI scores. The legend provides the range of MPI scores represented by a colour.

Punjab

Multidimensional Poverty Index Score (District-wise)

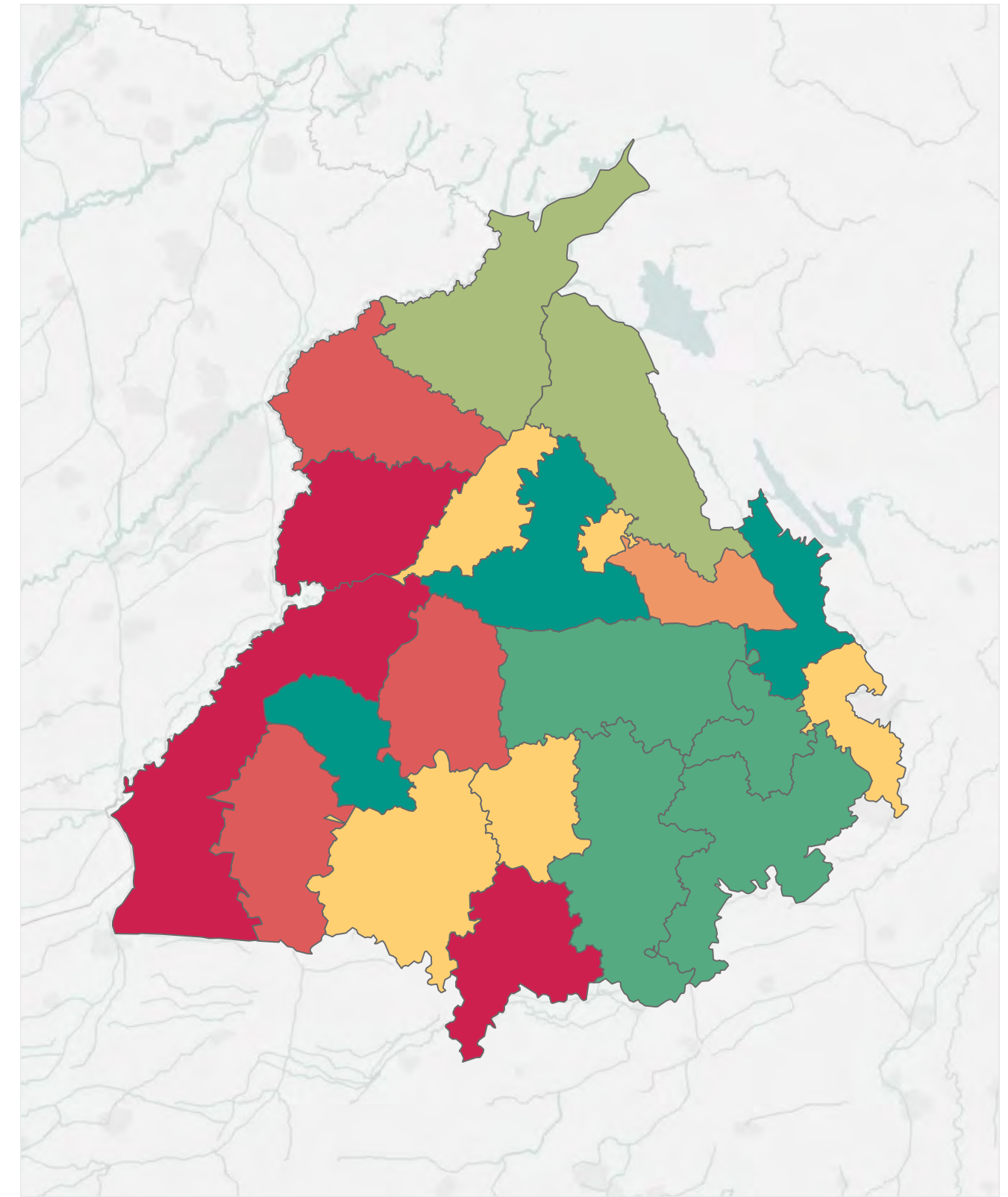

Districts of Punjab are as per the 2011 Census of India. The colour represents the MPI score of a district. The colour moves from green, through yellow, to red as the MPI score increases. Green represents areas with the lowest MPI scores while red represents areas with the highest MPI scores. The legend provides the range of MPI scores represented by a colour.

Multidimensional Poverty in Punjab

District-wise Headcount Ratio, Intensity and MPI Score

Districts of Punjab	Headcount Ratio	Intensity	MPI
Amritsar	7.42%	44.92%	0.033
Barnala	5.81%	43.39%	0.025
Bathinda	5.62%	44.01%	0.025
Faridkot	2.96%	42.69%	0.013
Fatehgarh Sahib	3.49%	43.61%	0.015
Firozpur	9.42%	43.30%	0.041
Gurdaspur	5.11%	43.67%	0.022
Hoshiarpur	4.49%	44.97%	0.020
Jalandhar	3.31%	39.09%	0.013
Kapurthala	5.19%	47.76%	0.025
Ludhiana	3.83%	45.35%	0.017
Mansa	9.99%	41.91%	0.042
Moga	8.01%	42.41%	0.034
Muktsar	7.71%	44.55%	0.034
Patiala	3.75%	41.82%	0.016
Rupnagar	2.01%	42.76%	0.009
Sahibzada Ajit Singh Nagar	5.05%	48.75%	0.025
Sangrur	3.56%	39.56%	0.014
Shaheed Bhagat Singh Nagar	7.24%	43.05%	0.031
Tarn Taran	8.31%	45.30%	0.038

Districts of Punjab are as per the 2011 Census of India

Multidimensional Poverty in Punjab

Urban and Rural Headcount Ratio, Intensity and MPI Score for each District

Districts of Punjab	Rural			Urban		
	Headcount Ratio	Intensity	MPI	Headcount Ratio	Intensity	MPI
Amritsar	12.23%	46.71%	0.057	3.33%	39.32%	0.013
Barnala	6.29%	42.51%	0.027	4.80%	45.79%	0.022
Bathinda	4.61%	46.66%	0.022	6.87%	41.80%	0.029
Faridkot	2.87%	42.27%	0.012	3.20%	43.79%	0.014
Fatehgarh Sahib	3.22%	41.12%	0.013	4.08%	47.99%	0.020
Firozpur	10.31%	42.41%	0.044	7.11%	46.64%	0.033
Gurdaspur	5.96%	41.46%	0.025	3.20%	52.94%	0.017
Hoshiarpur	4.27%	46.46%	0.020	5.30%	40.47%	0.021
Jalandhar	3.03%	37.79%	0.011	3.54%	40.04%	0.014
Kapurthala	3.50%	40.51%	0.014	8.11%	53.17%	0.043
Ludhiana	2.85%	40.89%	0.012	4.44%	47.13%	0.021
Mansa	9.72%	41.81%	0.041	10.91%	42.18%	0.046
Moga	9.70%	42.26%	0.041	2.41%	44.37%	0.011
Muktsar	10.79%	44.86%	0.048	2.01%	41.50%	0.008
Patiala	5.51%	41.46%	0.023	1.72%	43.17%	0.007
Rupnagar	1.43%	42.72%	0.006	3.42%	42.80%	0.015
Sahibzada Ajit Singh Nagar	4.93%	42.70%	0.021	5.16%	53.68%	0.028
Sangrur	3.60%	39.13%	0.014	3.39%	41.32%	0.014
Shaheed Bhagat Singh Nagar	7.53%	41.55%	0.031	6.69%	46.35%	0.031
Tarn Taran	9.40%	45.82%	0.043	2.49%	34.82%	0.009

Districts of Punjab are as per the 2011 Census of India

Rajasthan

A snapshot of multidimensional poverty in Rajasthan



Overview

Rajasthan Headcount Ratio, Intensity and MPI

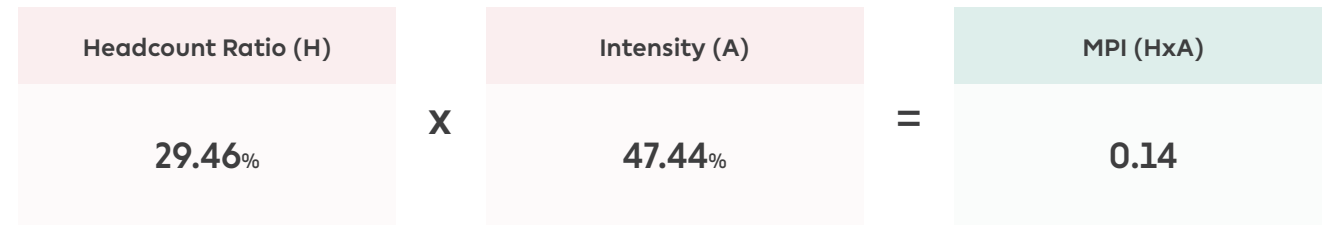

Rural			Urban		
Headcount Ratio	Intensity	MPI	Headcount Ratio	Intensity	MPI
35.22%	47.7%	0.168	11.52%	44.99%	0.052

Rajasthan: Indicator-wise Contribution to the MPI

Percentage contribution of each indicator to the MPI score

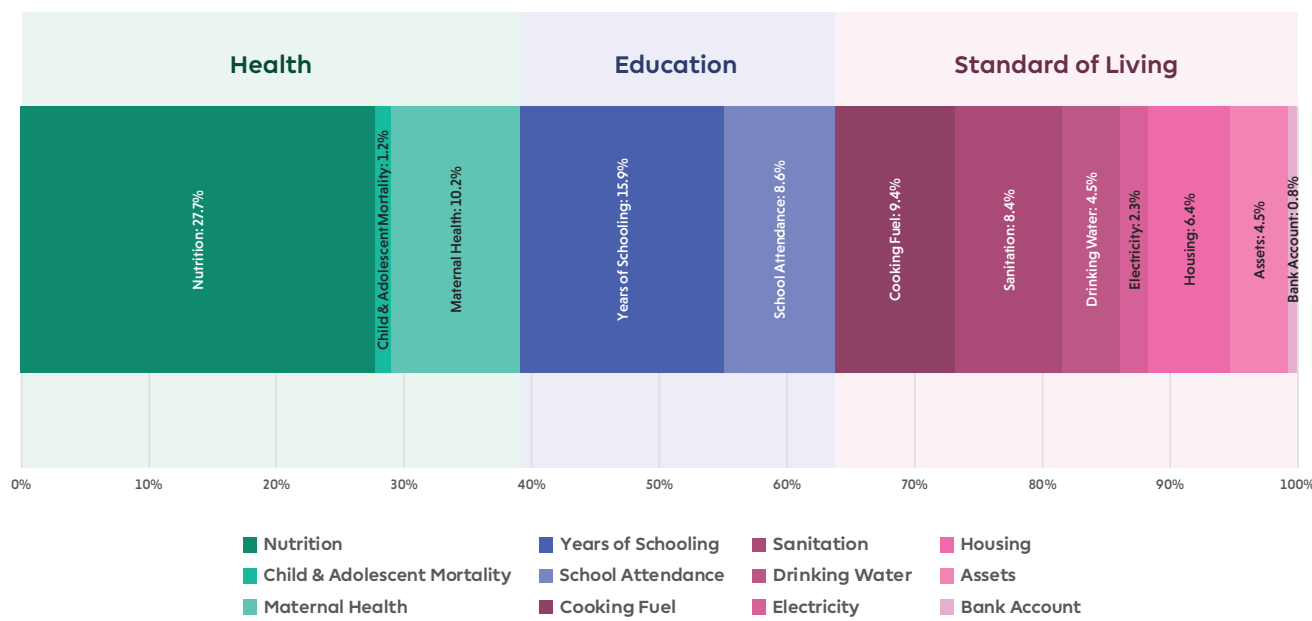

Note on the data period: The NFHS 4 (2015-16) precedes the full roll out of flagship schemes of Pradhan Mantri Awas Yojana (PMAY), Jal Jeevan Mission (JJM), Swachh Bharat Mission (SBM), Pradhan Mantri Sahaj Bijli Har Ghar Yojana (Saubhagya), Pradhan Mantri Ujjwala Yojana (PMUY), and the Pradhan Mantri Jan Dhan Yojana (PMJDY).

Rajasthan: Uncensored Headcount Ratio

Percentage of total population who are deprived in each indicator

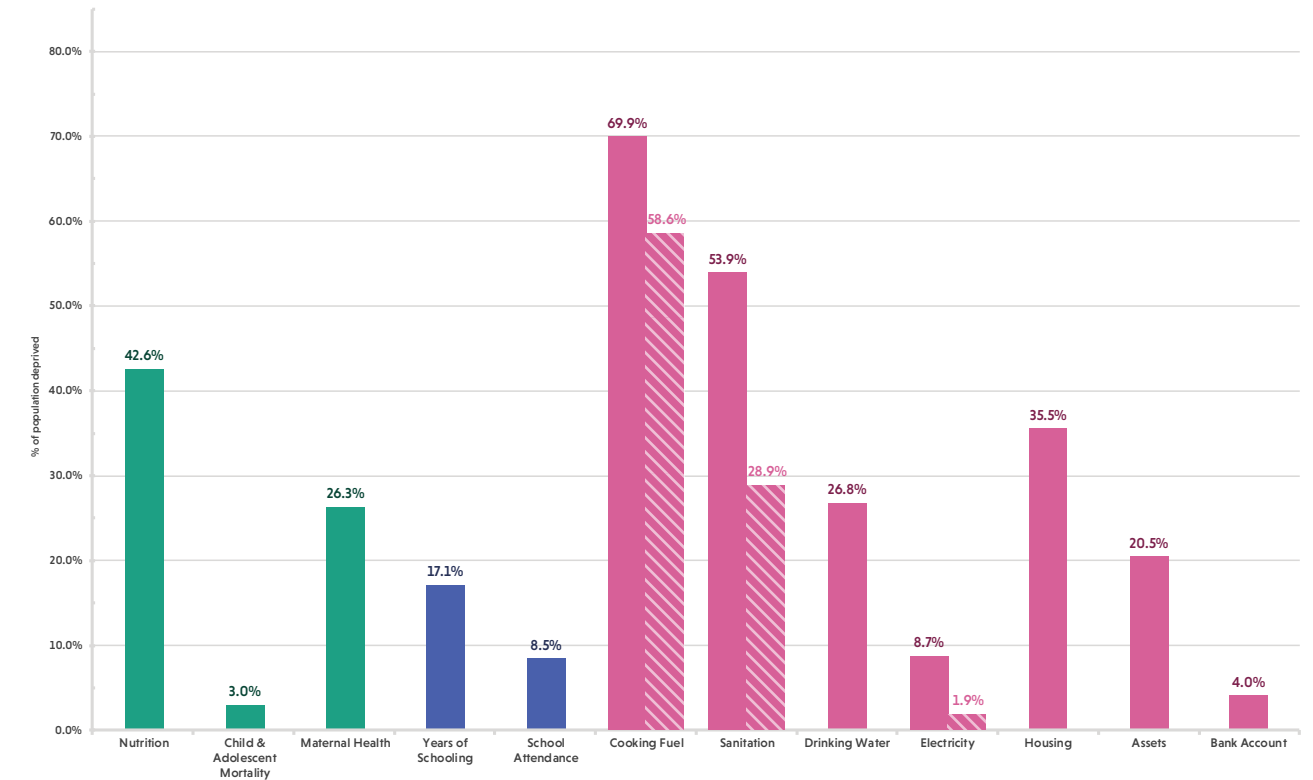

Note on comparison: The striped bars denote the provisional estimates of the uncensored headcount ratio based on the data available in the NFHS-5 Rajasthan State Factsheet (2019-20).

Rajasthan: Censored Headcount Ratio

Percentage of total population who are multidimensionally poor and deprived in each indicator

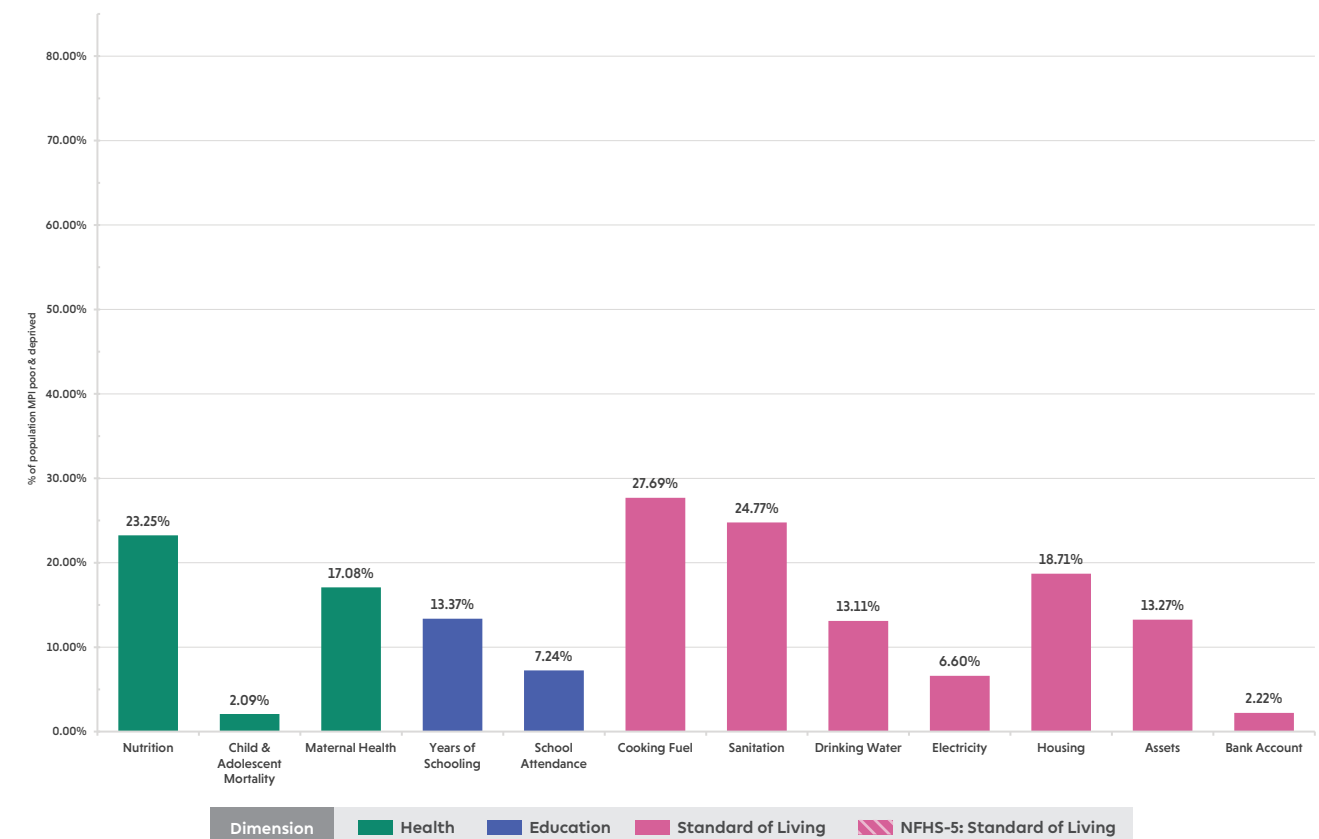

Rajasthan: Headcount Ratio

Percentage of population who are multidimensionally poor in each district

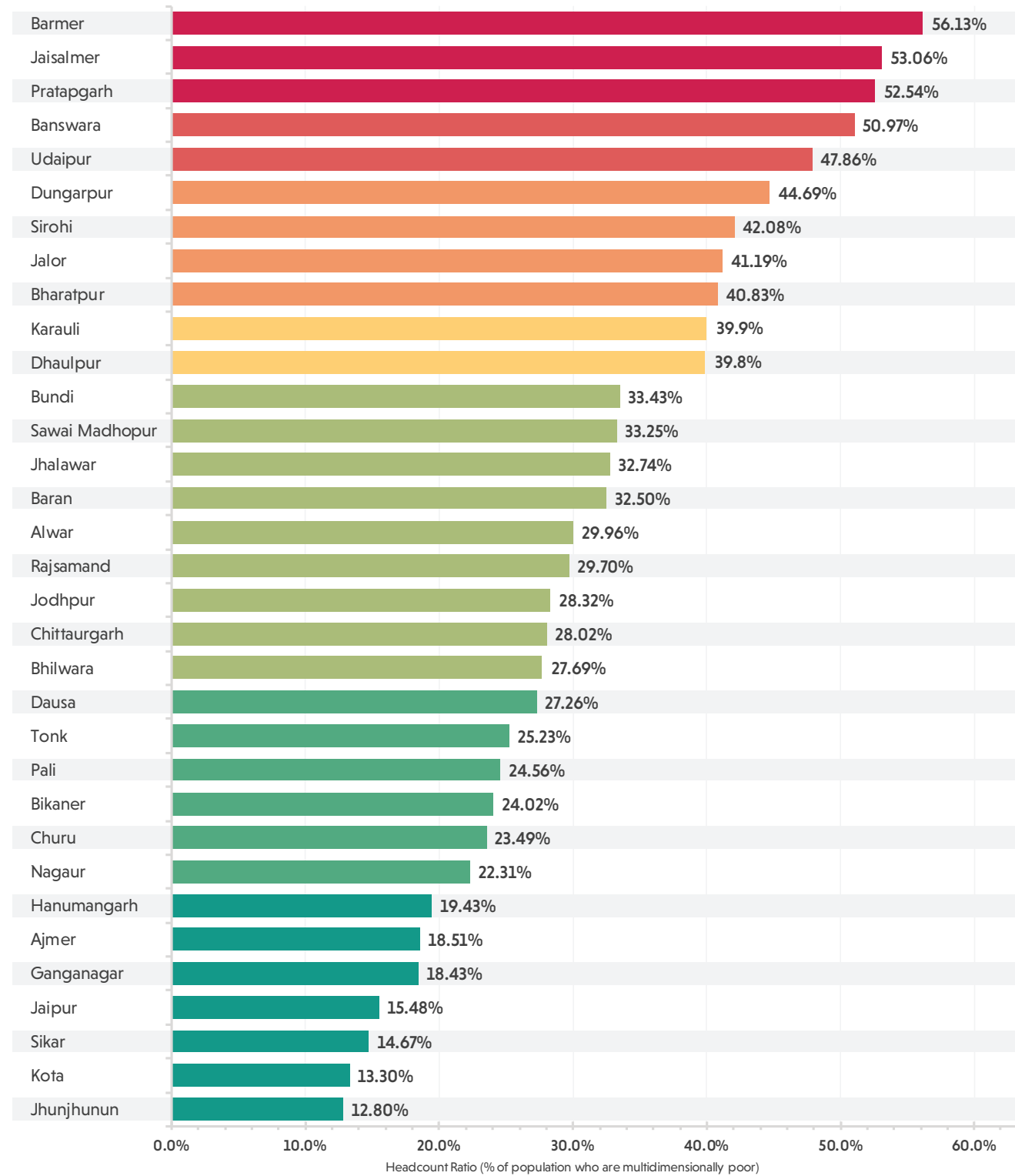

Multidimensional Poverty Index



The size of the bar represents the percentage of population who are multidimensionally poor in each district of Rajasthan. The colour of the bar represents the MPI score of the district. The colour moves from green, through yellow, to red as the MPI score increases. Green represents areas with the lowest MPI scores while red represents areas with the highest MPI scores. The legend provides the range of MPI scores represented by a colour.

Rajasthan

Multidimensional Poverty Index Score (District-wise)

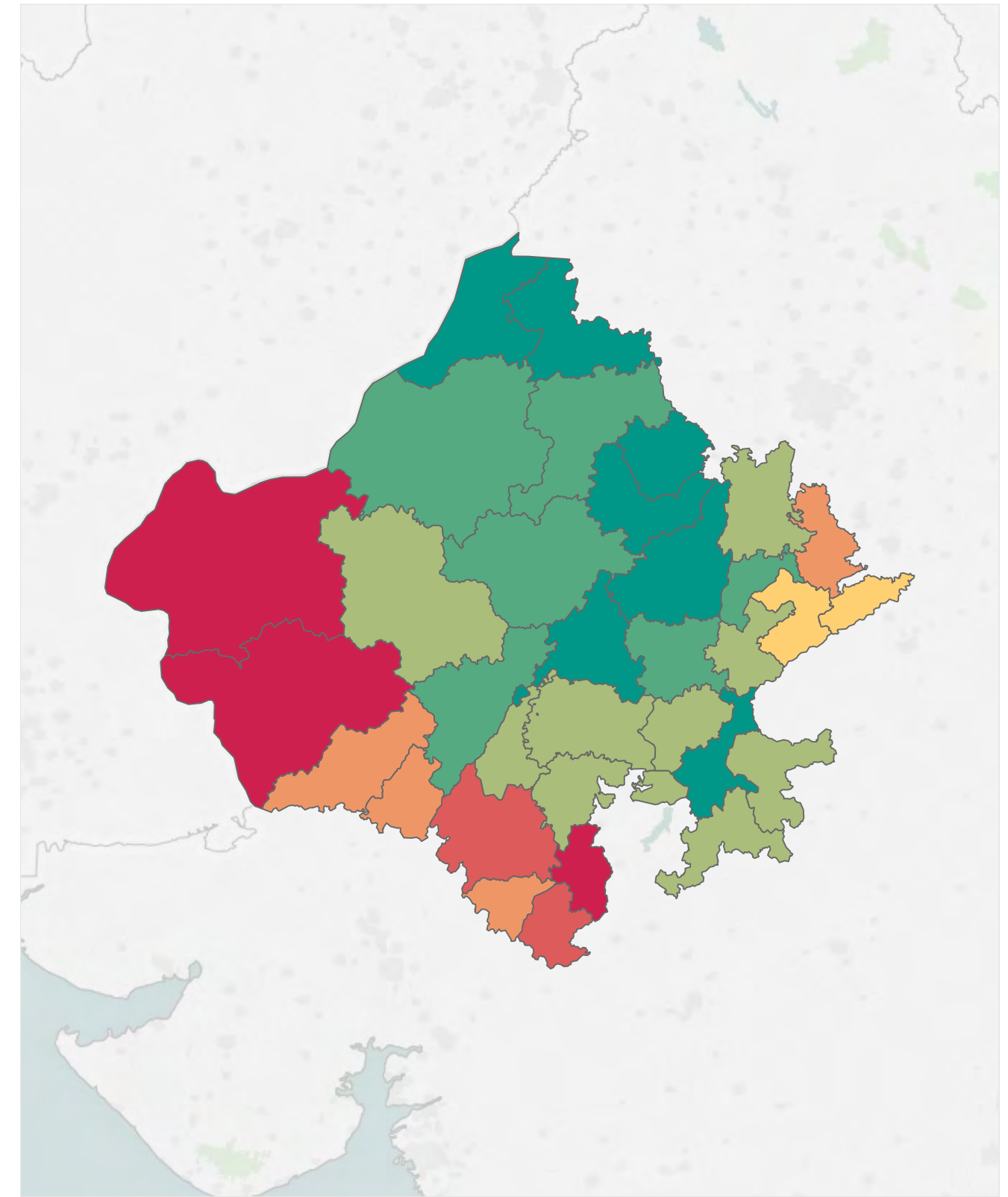

Districts of Rajasthan are as per the 2011 Census of India. The colour represents the MPI score of a district. The colour moves from green, through yellow, to red as the MPI score increases. Green represents areas with the lowest MPI scores while red represents areas with the highest MPI scores. The legend provides the range of MPI scores represented by a colour.

Multidimensional Poverty in Rajasthan

District-wise Headcount Ratio, Intensity and MPI Score

Districts of Rajasthan	Headcount Ratio	Intensity	MPI
Ajmer	18.51%	44.60%	0.083
Alwar	29.96%	45.16%	0.135
Banswara	50.97%	49.96%	0.255
Baran	32.50%	44.47%	0.145
Barmer	56.13%	52.63%	0.295
Bharatpur	40.83%	48.09%	0.196
Bhilwara	27.69%	46.49%	0.129
Bikaner	24.02%	46.97%	0.113
Bundi	33.43%	46.22%	0.155
Chittaurgarh	28.02%	47.30%	0.133
Churu	23.49%	44.22%	0.104
Dausa	27.26%	42.93%	0.117
Dhaulpur	39.82%	46.08%	0.183
Dungarpur	44.69%	49.32%	0.220
Ganganagar	18.43%	42.07%	0.078
Hanumangarh	19.43%	45.45%	0.088
Jaipur	15.48%	42.01%	0.065
Jaisalmer	53.06%	53.22%	0.282
Jalor	41.19%	49.97%	0.206
Jhalawar	32.74%	47.04%	0.154
Jhunjhunun	12.80%	43.62%	0.056
Jodhpur	28.32%	48.50%	0.137
Karauli	39.92%	45.92%	0.183
Kota	13.30%	45.23%	0.060
Nagaur	22.31%	46.53%	0.104
Pali	24.56%	46.16%	0.113
Pratapgarh	52.54%	50.28%	0.264
Rajsamand	29.70%	46.01%	0.137
Sawai Madhopur	33.25%	45.70%	0.152
Sikar	14.67%	43.29%	0.064
Sirohi	42.08%	50.51%	0.213
Tonk	25.23%	42.82%	0.108
Udaipur	47.86%	52.44%	0.251

Districts of Rajasthan are as per the 2011 Census of India

Multidimensional Poverty in Rajasthan

Urban and Rural Headcount Ratio, Intensity and MPI Score for each District

Districts of Rajasthan	Rural			Urban		
	Headcount Ratio	Intensity	MPI	Headcount Ratio	Intensity	MPI
Ajmer	25.93%	44.41%	0.115	6.07%	45.92%	0.028
Alwar	34.05%	45.26%	0.154	6.93%	42.38%	0.029
Banswara	53.51%	50.16%	0.268	16.55%	41.49%	0.069
Baran	35.91%	44.26%	0.159	19.32%	45.97%	0.089
Barmer	59.01%	52.84%	0.312	14.85%	40.50%	0.060
Bharatpur	44.26%	48.81%	0.216	27.53%	43.59%	0.120
Bhilwara	32.42%	46.05%	0.149	12.42%	50.16%	0.062
Bikaner	32.70%	47.38%	0.155	8.71%	44.21%	0.038
Bundi	37.84%	46.25%	0.175	16.89%	45.97%	0.078
Chittaurgarh	33.16%	47.52%	0.158	5.18%	41.00%	0.021
Churu	26.59%	44.22%	0.118	15.00%	44.23%	0.066
Dausa	29.81%	42.90%	0.128	10.20%	43.54%	0.044
Dhaulpur	44.12%	45.84%	0.202	23.36%	47.76%	0.112
Dungarpur	46.84%	49.40%	0.231	6.24%	38.76%	0.024
Ganganagar	21.33%	41.78%	0.089	10.68%	43.63%	0.047
Hanumangarh	19.66%	44.67%	0.088	18.57%	48.48%	0.090
Jaipur	21.20%	42.51%	0.090	9.49%	40.86%	0.039
Jaisalmer	57.23%	53.22%	0.305	17.17%	53.40%	0.092
Jalor	44.18%	49.99%	0.221	4.83%	47.43%	0.023
Jhalawar	37.13%	47.35%	0.176	9.02%	40.20%	0.036
Jhunjhunun	12.05%	41.48%	0.050	14.90%	48.50%	0.072
Jodhpur	37.72%	48.73%	0.184	10.14%	46.84%	0.047
Karauli	44.15%	45.76%	0.202	16.66%	48.19%	0.080
Kota	21.64%	45.46%	0.098	8.17%	44.85%	0.037
Nagaur	24.65%	46.97%	0.116	13.46%	43.51%	0.059
Pali	29.14%	46.59%	0.136	9.03%	41.40%	0.037
Pratapgarh	55.92%	50.33%	0.281	7.50%	45.36%	0.034
Rajsamand	33.99%	46.27%	0.157	4.60%	34.82%	0.016
Sawai Madhopur	35.11%	45.20%	0.159	25.66%	48.53%	0.125
Sikar	15.31%	42.07%	0.064	12.83%	47.47%	0.061
Sirohi	46.55%	50.33%	0.234	25.87%	51.70%	0.134
Tonk	29.75%	42.92%	0.128	12.04%	42.10%	0.051
Udaipur	57.23%	52.54%	0.301	2.12%	39.38%	0.008

Districts of Rajasthan are as per the 2011 Census of India

Sikkim

A snapshot of multidimensional poverty in Sikkim



Overview

Sikkim Headcount Ratio, Intensity and MPI

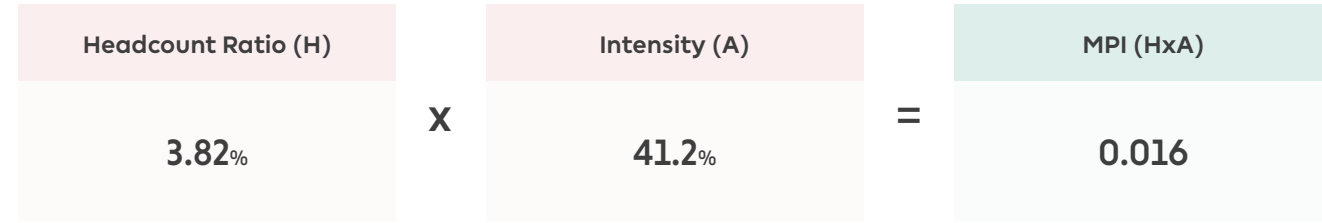

Rural			Urban		
Headcount Ratio	Intensity	MPI	Headcount Ratio	Intensity	MPI
4.25%	41.15%	0.018	2.8%	41.36%	0.012

Sikkim: Indicator-wise Contribution to the MPI

Percentage contribution of each indicator to the MPI score

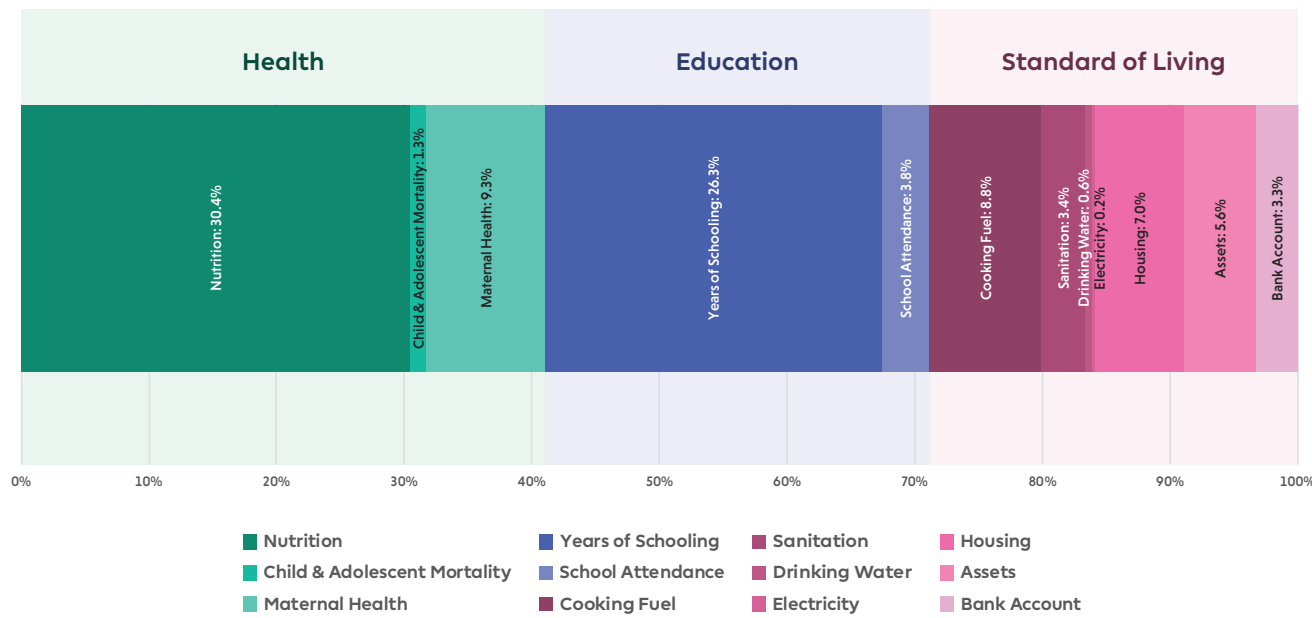

Note on the data period: The NFHS 4 (2015-16) precedes the full roll out of flagship schemes of Pradhan Mantri Awas Yojana (PMAY), Jal Jeevan Mission (JJM), Swachh Bharat Mission (SBM), Pradhan Mantri Sahaj Bijli Har Ghar Yojana (Saubhagya), Pradhan Mantri Ujjwala Yojana (PMUY), and the Pradhan Mantri Jan Dhan Yojana (PMJDY).

Sikkim: Uncensored Headcount Ratio

Percentage of total population who are deprived in each indicator

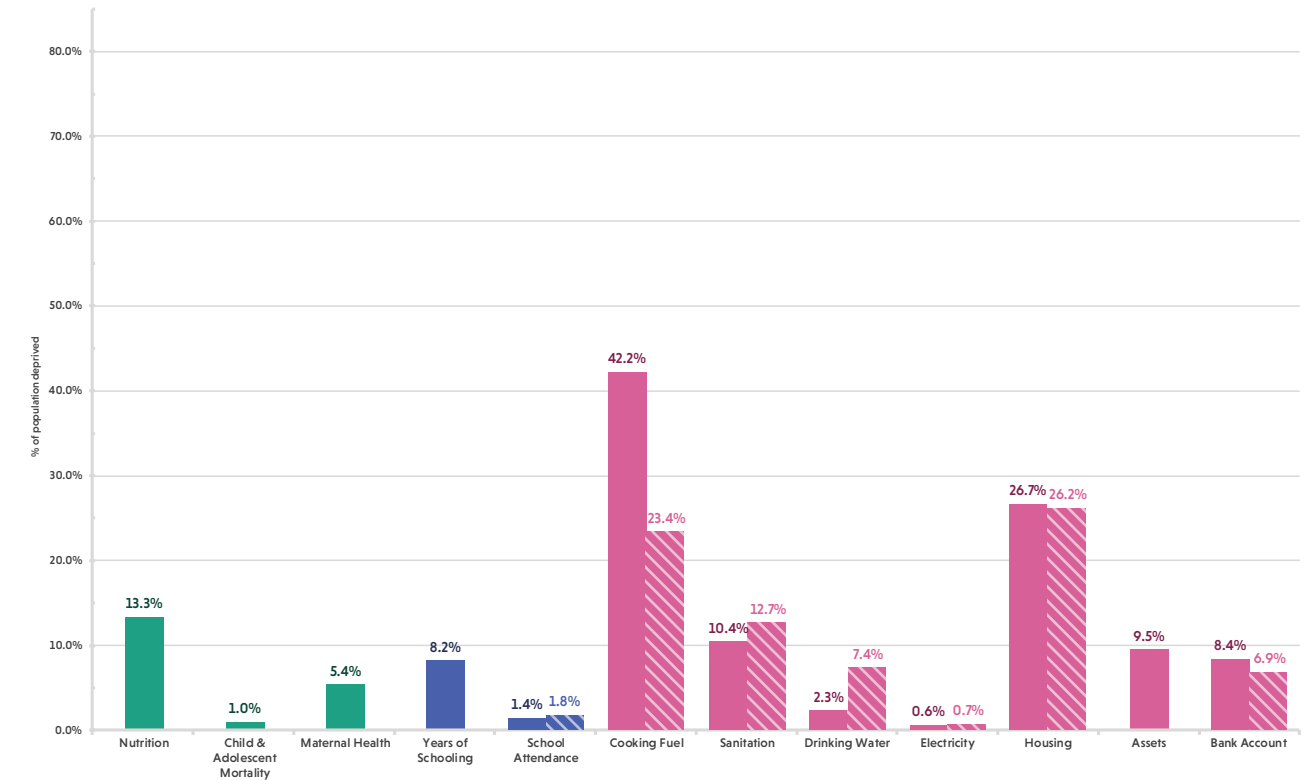

Note on comparison: The striped bars denote the provisional estimates of the uncensored headcount ratio based on the data available in the NFHS-5 Sikkim State Report (2019-20).

Sikkim: Censored Headcount Ratio

Percentage of total population who are multidimensionally poor and deprived in each indicator

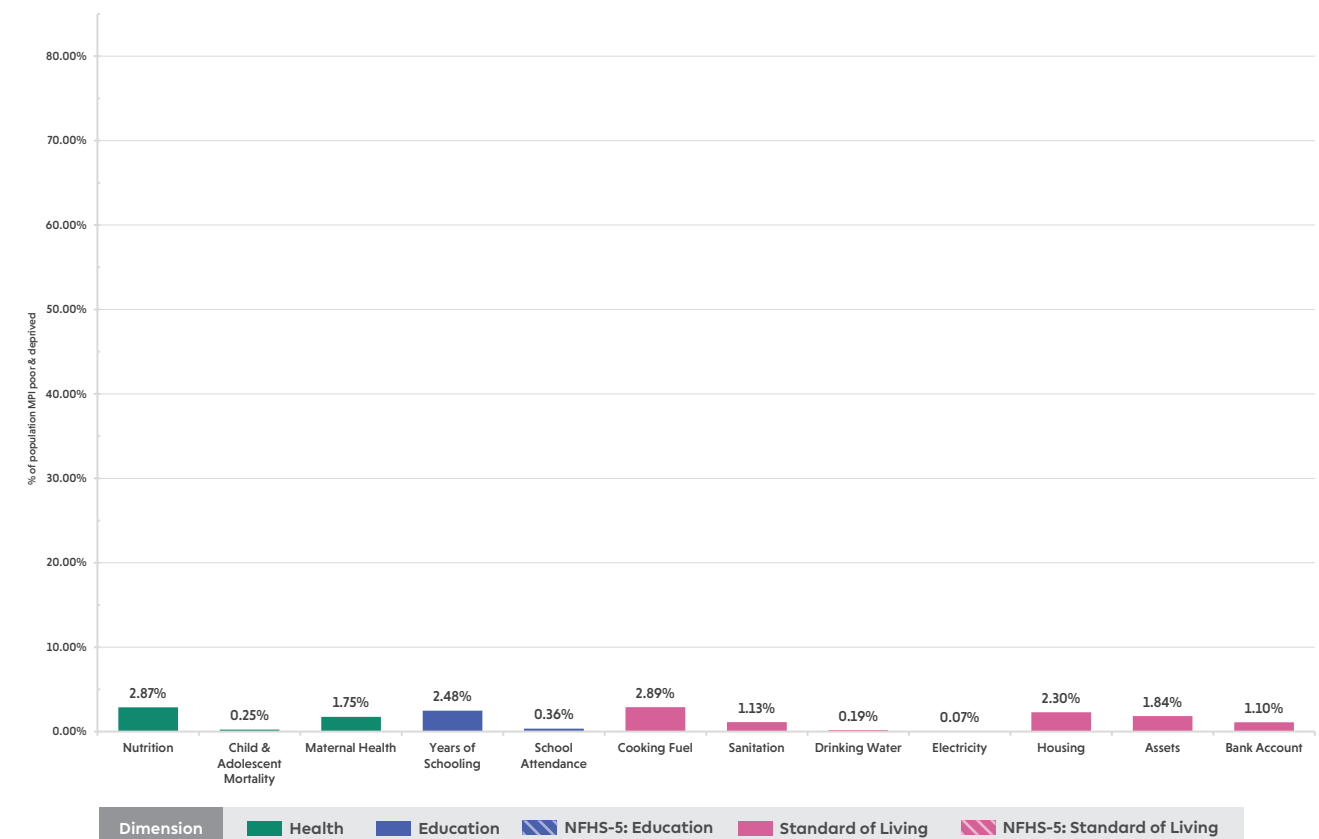

Sikkim: Headcount Ratio

Percentage of population who are multidimensionally poor in each district

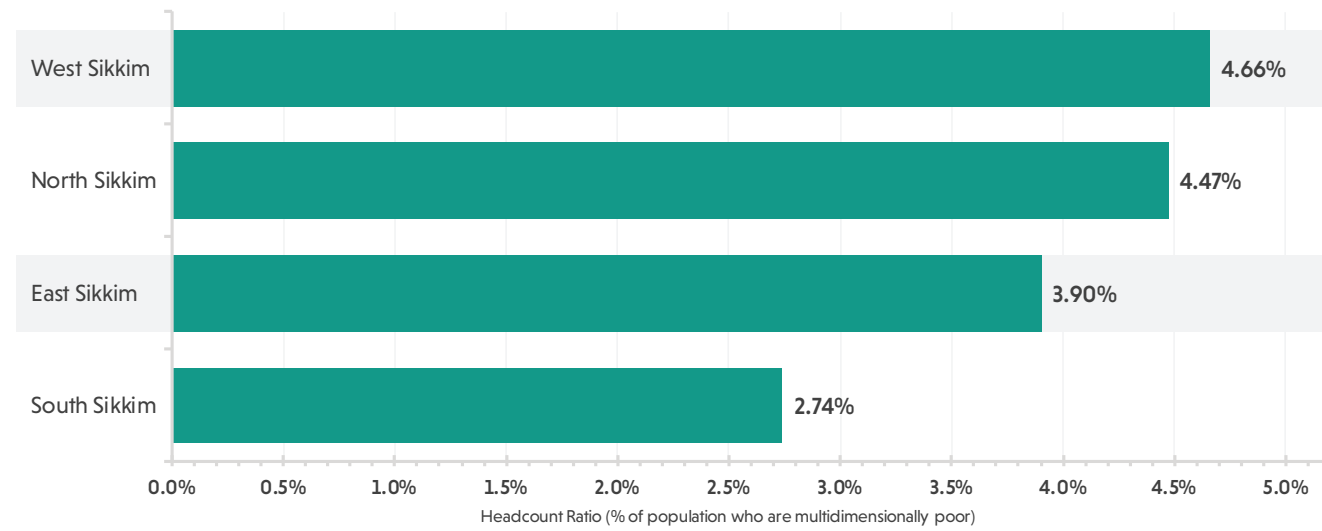

Multidimensional Poverty Index



The size of the bar represents the percentage of population who are multidimensionally poor in each district of Sikkim. The colour of the bar represents the MPI score of the district. The colour moves from green, through yellow, to red as the MPI score increases. Green represents areas with the lowest MPI scores while red represents areas with the highest MPI scores. The legend provides the range of MPI scores represented by a colour.

Multidimensional Poverty in Sikkim

District-wise Headcount Ratio, Intensity and MPI Score

Districts of Sikkim	Headcount Ratio	Intensity	MPI
East Sikkim	3.90%	40.96%	0.016
North Sikkim	4.47%	41.57%	0.019
South Sikkim	2.74%	39.94%	0.011
West Sikkim	4.66%	42.39%	0.020

Districts of Sikkim	Rural			Urban		
	Headcount Ratio	Intensity	MPI	Headcount Ratio	Intensity	MPI
East Sikkim	4.88%	40.37%	0.020	2.92%	41.94%	0.012
North Sikkim	4.47%	41.66%	0.019	4.46%	41.15%	0.018
South Sikkim	2.89%	40.49%	0.012	1.98%	35.93%	0.007
West Sikkim	4.78%	42.38%	0.020	1.85%	42.86%	0.008

Districts of Sikkim are as per the 2011 Census of India

Sikkim

Multidimensional Poverty Index Score (District-wise)

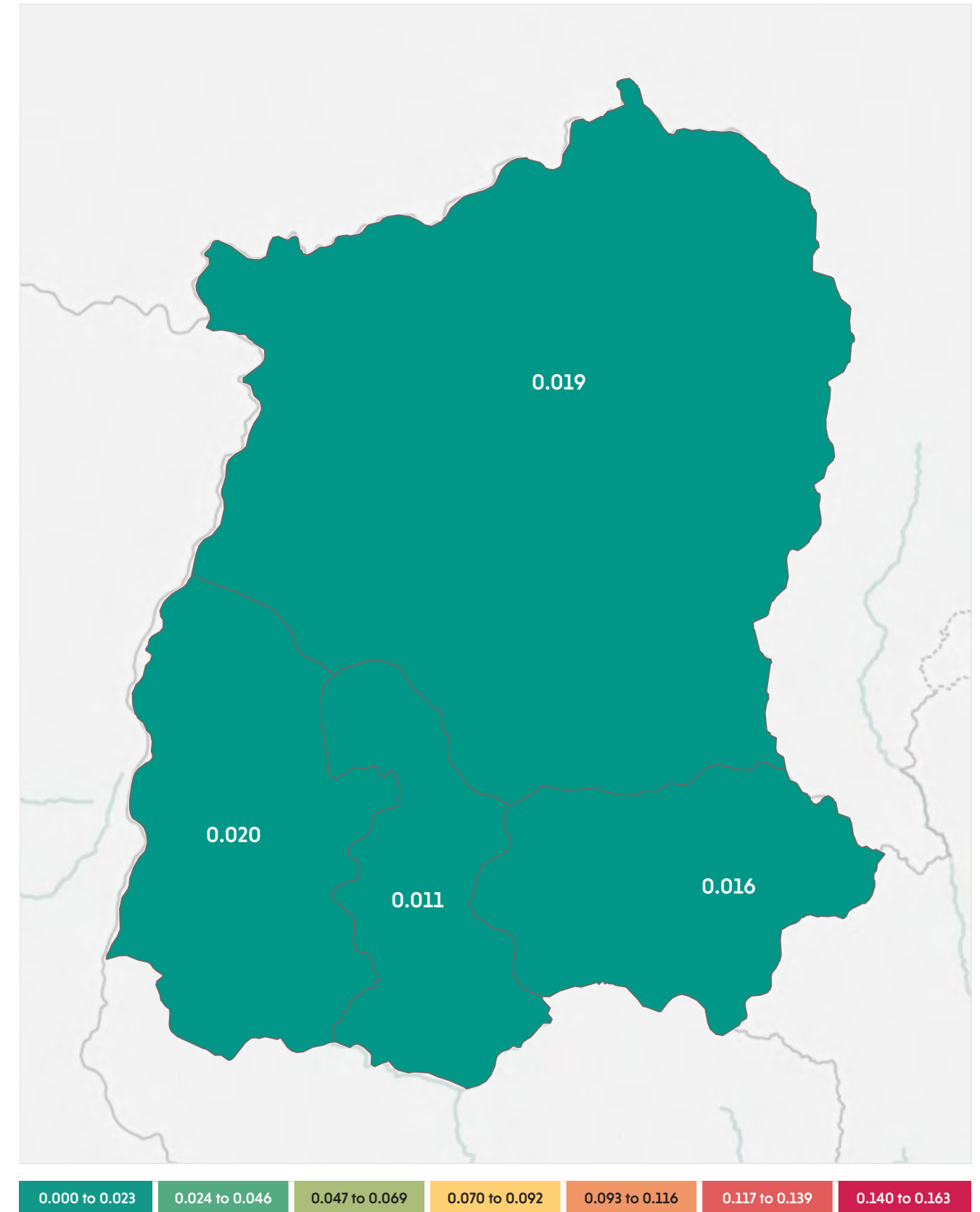

Districts of Sikkim are as per the 2011 Census of India. Due to there being a relatively lower number of districts, all Union Territories and the States of Sikkim and Goa share the same colour scale. The colour represents the MPI score of a district. The colour moves from green, through yellow, to red as the MPI score increases. Green represents areas with the lowest MPI scores while red represents areas with the highest MPI scores. The legend provides the range of MPI scores represented by a colour.

Tamil Nadu

A snapshot of multidimensional poverty in Tamil Nadu



Overview

Tamil Nadu Headcount Ratio, Intensity and MPI

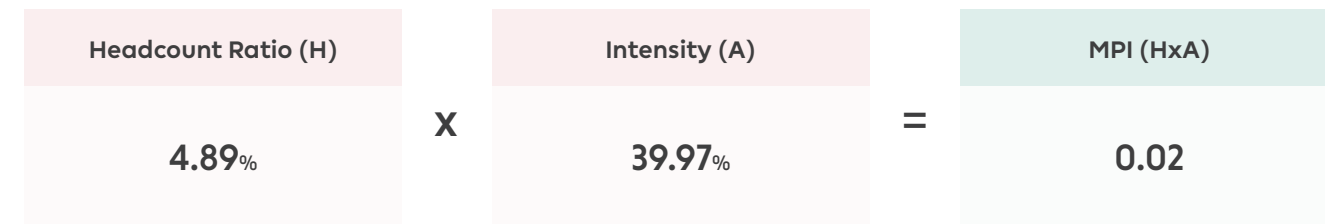

Rural			Urban		
Headcount Ratio	Intensity	MPI	Headcount Ratio	Intensity	MPI
7.32%	40.21%	0.029	2.49%	39.29%	0.01

Tamil Nadu: Indicator-wise Contribution to the MPI

Percentage contribution of each indicator to the MPI score

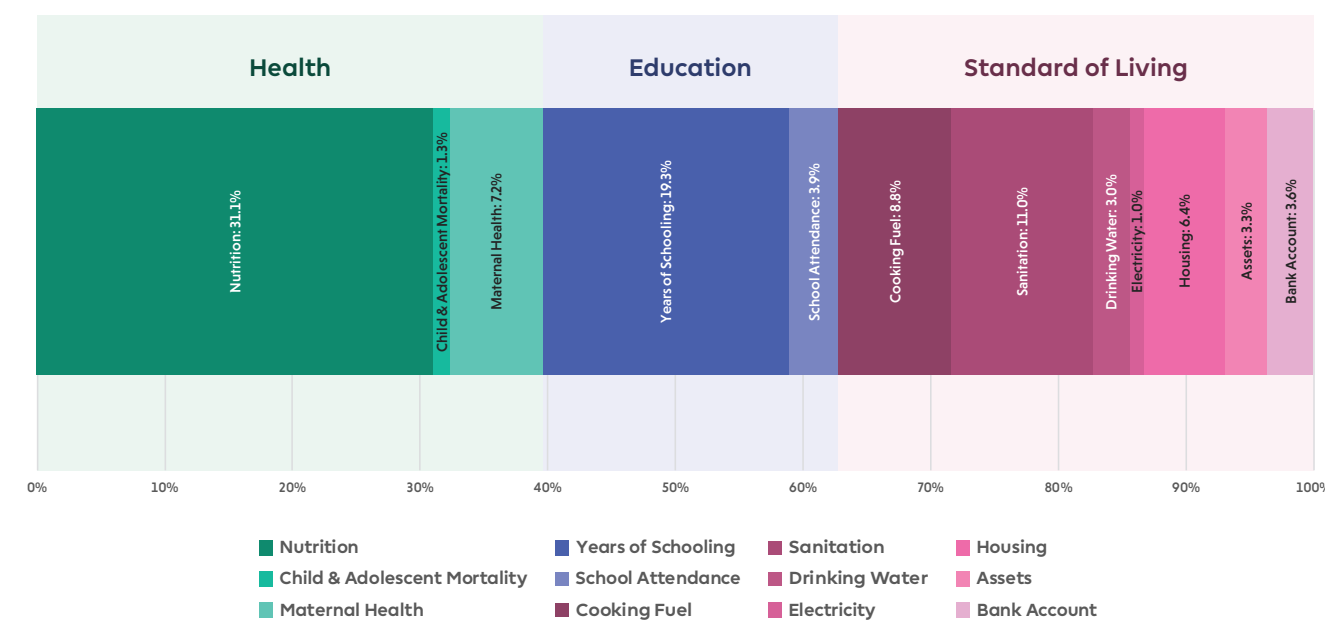

Note on the data period: The NFHS 4 (2015-16) precedes the full roll out of flagship schemes of Pradhan Mantri Awas Yojana (PMAY), Jal Jeevan Mission (JJM), Swachh Bharat Mission (SBM), Pradhan Mantri Sahaj Bijli Har Ghar Yojana (Saubhagya), Pradhan Mantri Ujjwala Yojana (PMUY), and the Pradhan Mantri Jan Dhan Yojana (PMJDY).

Tamil Nadu: Uncensored Headcount Ratio

Percentage of total population who are deprived in each indicator

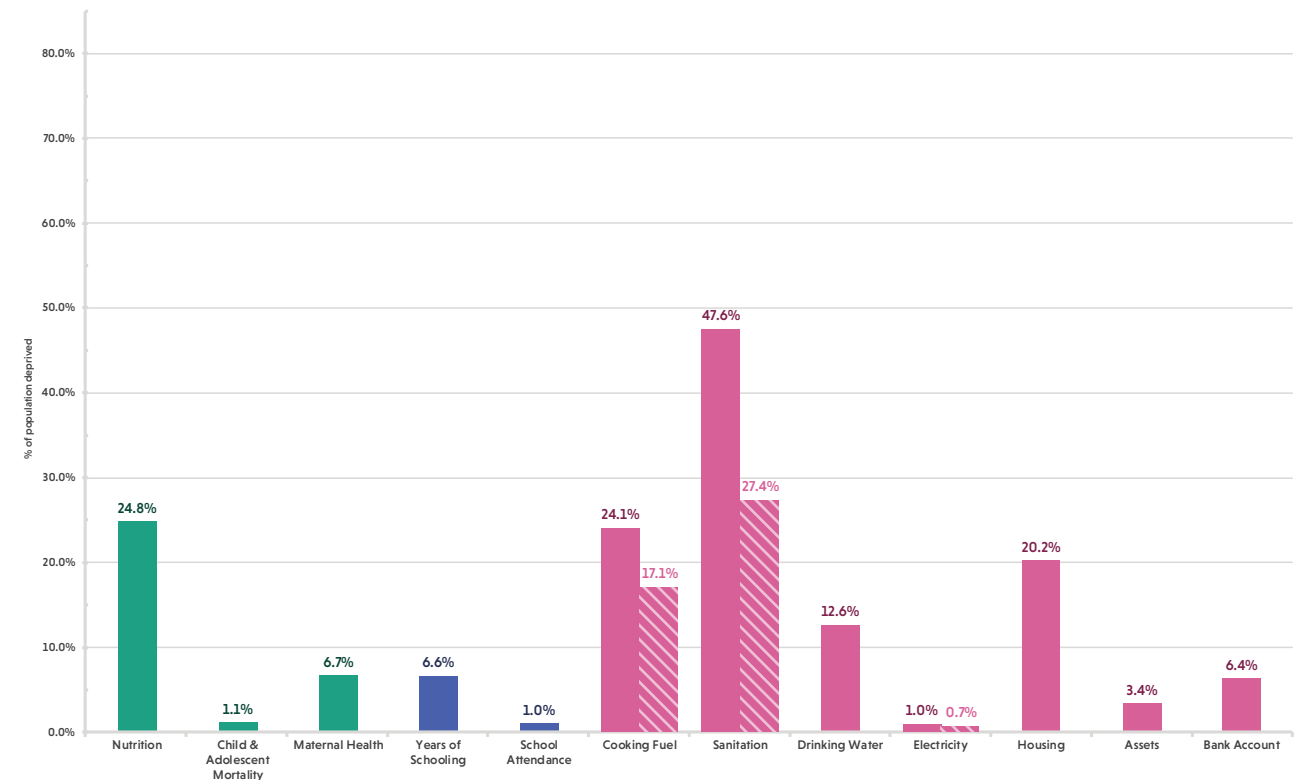

Note on comparison: The striped bars denote the provisional estimates of the uncensored headcount ratio based on the data available in the NFHS-5 Tamil Nadu State Factsheet (2019-20).

Tamil Nadu: Censored Headcount Ratio

Percentage of total population who are multidimensionally poor and deprived in each indicator

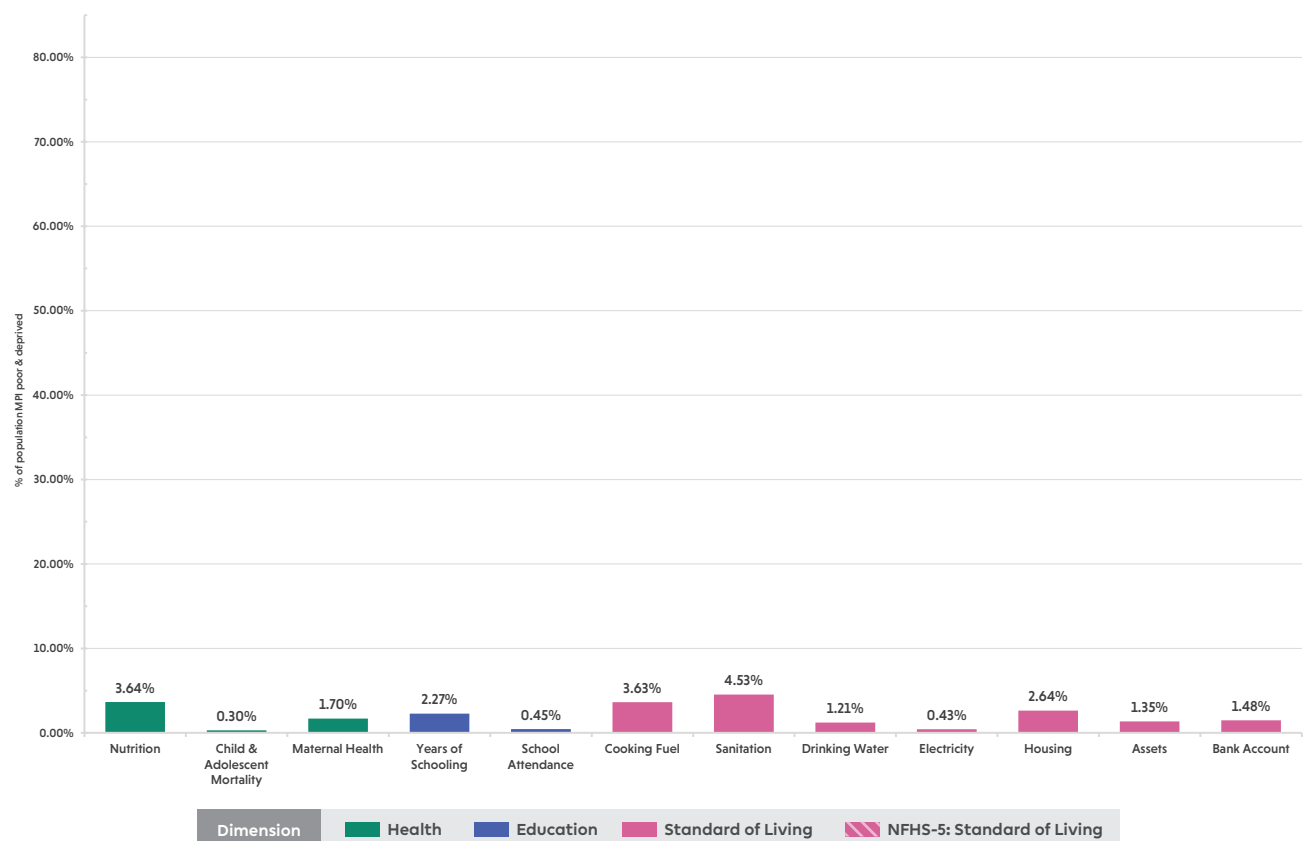

Tamil Nadu: Headcount Ratio

Percentage of population who are multidimensionally poor in each district

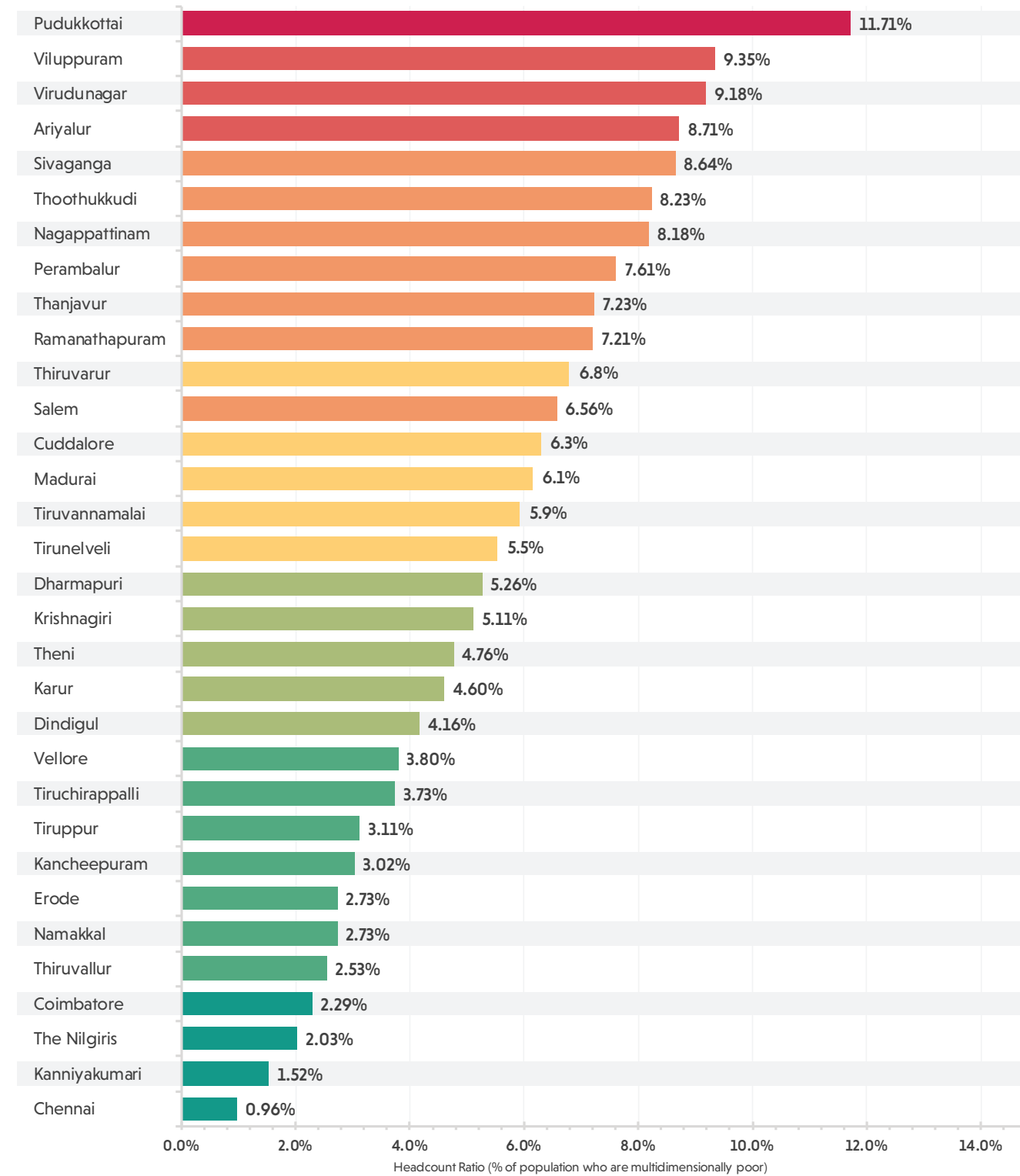

Multidimensional Poverty Index

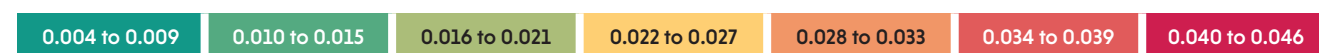

The size of the bar represents the percentage of population who are multidimensionally poor in each district of Tamil Nadu. The colour of the bar represents the MPI score of the district. The colour moves from green, through yellow, to red as the MPI score increases. Green represents areas with the lowest MPI scores while red represents areas with the highest MPI scores. The legend provides the range of MPI scores represented by a colour.

Tamil Nadu

Multidimensional Poverty Index Score (District-wise)

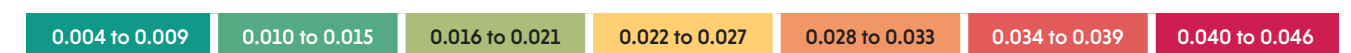
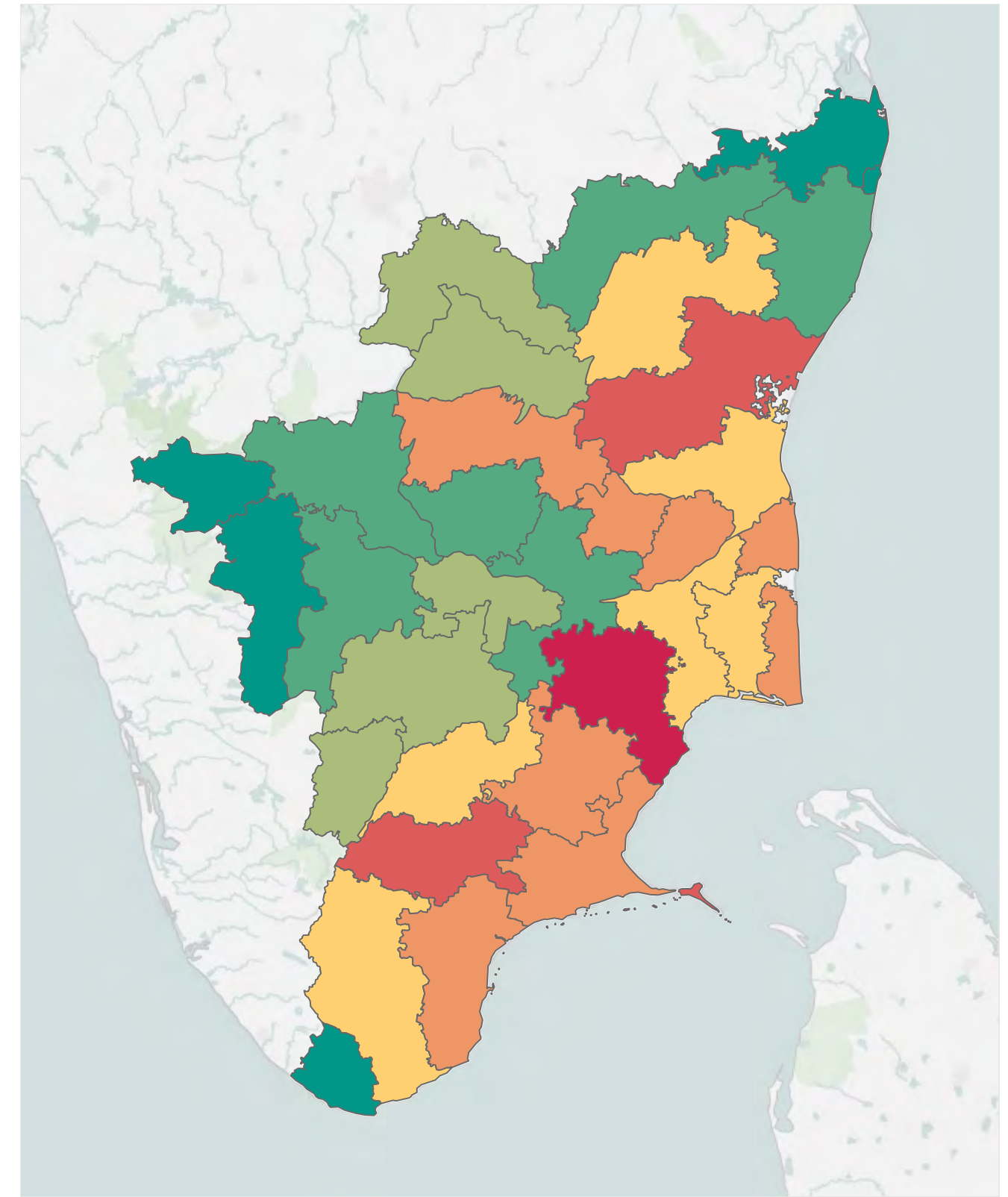

Districts of Tamil Nadu are as per the 2011 Census of India. The colour represents the MPI score of a district. The colour moves from green, through yellow, to red as the MPI score increases. Green represents areas with the lowest MPI scores while red represents areas with the highest MPI scores. The legend provides the range of MPI scores represented by a colour.

Multidimensional Poverty in Tamil Nadu

District-wise Headcount Ratio, Intensity and MPI Score

Districts of Tamil Nadu	Headcount Ratio	Intensity	MPI
Ariyalur	8.71%	38.73%	0.034
Chennai	0.96%	41.79%	0.004
Coimbatore	2.29%	40.14%	0.009
Cuddalore	6.29%	39.61%	0.025
Dharmapuri	5.26%	39.68%	0.021
Dindigul	4.16%	38.87%	0.016
Erode	2.73%	42.54%	0.012
Kancheepuram	3.02%	39.03%	0.012
Kanniyakumari	1.52%	35.81%	0.005
Karur	4.60%	39.68%	0.018
Krishnagiri	5.11%	41.22%	0.021
Madurai	6.15%	39.28%	0.024
Nagappattinam	8.18%	40.35%	0.033
Namakkal	2.73%	41.11%	0.011
Perambalur	7.61%	39.81%	0.030
Pudukkottai	11.71%	39.18%	0.046
Ramanathapuram	7.21%	40.95%	0.030
Salem	6.56%	44.81%	0.029
Sivaganga	8.64%	38.50%	0.033
Thanjavur	7.23%	38.16%	0.028
The Nilgiris	2.03%	39.01%	0.008
Theni	4.76%	39.91%	0.019
Thiruvallur	2.53%	39.11%	0.010
Thiruvarur	6.79%	40.41%	0.027
Thoothukkudi	8.23%	40.42%	0.033
Tiruchirappalli	3.73%	38.20%	0.014
Tirunelveli	5.52%	40.35%	0.022
Tiruppur	3.11%	38.99%	0.012
Tiruvannamalai	5.92%	40.45%	0.024
Vellore	3.80%	37.30%	0.014
Viluppuram	9.35%	40.53%	0.038
Virudunagar	9.18%	39.45%	0.036

Districts of Tamil Nadu are as per the 2011 Census of India

Multidimensional Poverty in Tamil Nadu

Urban and Rural Headcount Ratio, Intensity and MPI Score for each District

Districts of Tamil Nadu	Rural			Urban		
	Headcount Ratio	Intensity	MPI	Headcount Ratio	Intensity	MPI
Ariyalur	8.69%	38.68%	0.034	8.86%	39.07%	0.035
Chennai	-	-	-	0.96%	41.79%	0.004
Coimbatore	3.73%	38.92%	0.015	1.81%	40.99%	0.007
Cuddalore	7.07%	39.45%	0.028	4.73%	40.07%	0.019
Dharmapuri	5.63%	40.25%	0.023	3.98%	36.86%	0.015
Dindigul	5.57%	39.25%	0.022	1.88%	37.04%	0.007
Erode	4.62%	41.67%	0.019	1.07%	45.82%	0.005
Kancheepuram	3.76%	37.09%	0.014	2.63%	40.49%	0.011
Kanniyakumari	3.04%	35.85%	0.011	1.20%	35.79%	0.004
Karur	6.00%	40.18%	0.024	2.65%	38.10%	0.010
Krishnagiri	6.48%	41.35%	0.027	0.70%	37.37%	0.003
Madurai	10.09%	40.65%	0.041	4.08%	37.51%	0.015
Nagappattinam	9.36%	40.35%	0.038	3.98%	40.38%	0.016
Namakkal	2.70%	41.64%	0.011	2.77%	40.38%	0.011
Perambalur	8.89%	39.80%	0.035	1.14%	40.41%	0.005
Pudukkottai	14.52%	39.29%	0.057	1.62%	35.71%	0.006
Ramanathapuram	8.68%	40.58%	0.035	3.89%	42.86%	0.017
Salem	10.42%	46.02%	0.048	2.56%	39.73%	0.010
Sivaganga	11.24%	38.33%	0.043	2.08%	40.83%	0.008
Thanjavur	8.69%	38.17%	0.033	4.47%	38.11%	0.017
The Nilgiris	2.40%	41.81%	0.010	1.76%	36.36%	0.006
Theni	5.54%	40.03%	0.022	4.32%	39.82%	0.017
Thiruvallur	5.37%	40.18%	0.022	1.04%	36.19%	0.004
Thiruvarur	7.63%	39.99%	0.031	3.35%	44.33%	0.015
Thoothukkudi	12.75%	40.39%	0.051	3.93%	40.54%	0.016
Tiruchirappalli	5.15%	37.41%	0.019	2.24%	40.14%	0.009
Tirunelveli	6.92%	41.40%	0.029	4.01%	38.39%	0.015
Tiruppur	3.30%	38.31%	0.013	3.01%	39.40%	0.012
Tiruvannamalai	6.89%	40.52%	0.028	1.75%	39.22%	0.007
Vellore	4.70%	37.05%	0.017	2.88%	37.72%	0.011
Viluppuram	9.81%	40.81%	0.040	7.01%	38.49%	0.027
Virudunagar	13.20%	39.98%	0.053	5.02%	38.00%	0.019

Districts of Tamil Nadu are as per the 2011 Census of India

Telangana

A snapshot of multidimensional poverty in Telangana

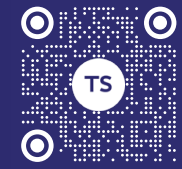

Overview

Telangana Headcount Ratio, Intensity and MPI

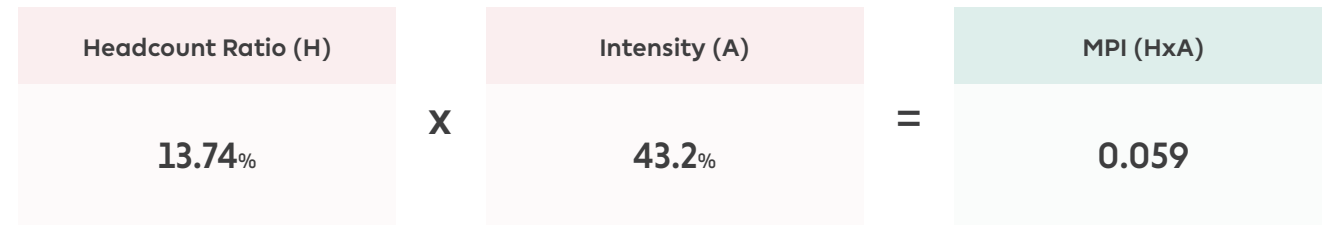

Rural			Urban		
Headcount Ratio	Intensity	MPI	Headcount Ratio	Intensity	MPI
20.35%	43.23%	0.088	5.1%	43.01%	0.022

Telangana: Indicator-wise Contribution to the MPI

Percentage contribution of each indicator to the MPI score

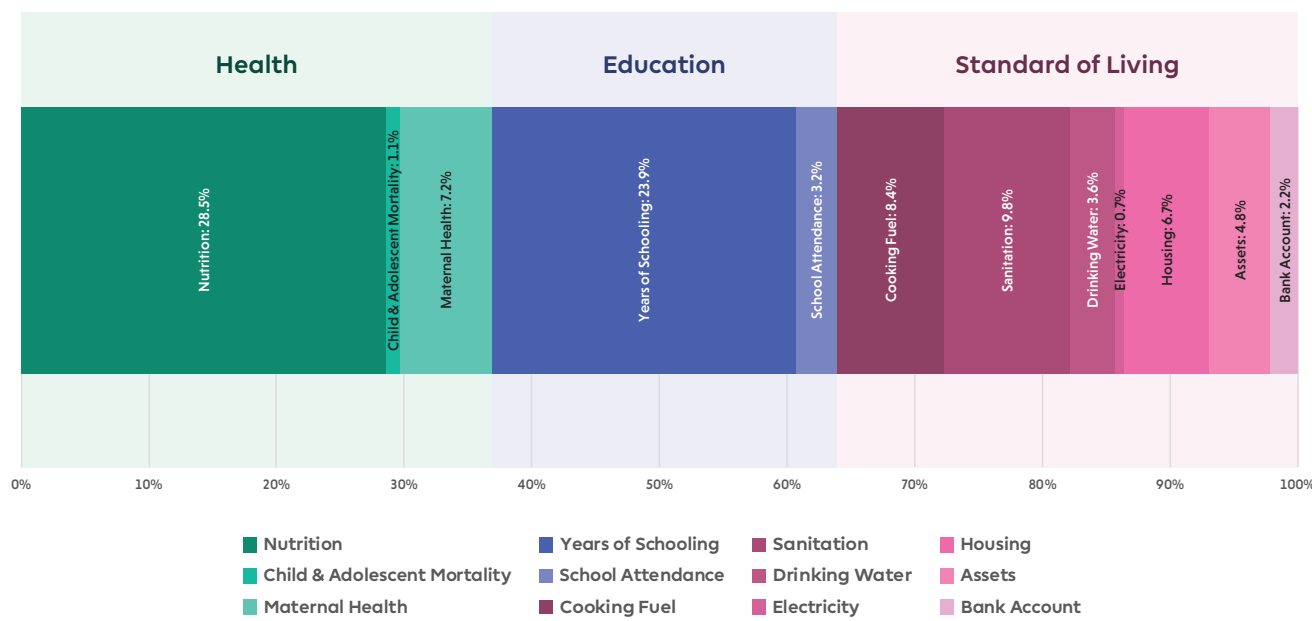

Note on the data period: The NFHS 4 (2015-16) precedes the full roll out of flagship schemes of Pradhan Mantri Awas Yojana (PMAY), Jal Jeevan Mission (JJM), Swachh Bharat Mission (SBM), Pradhan Mantri Sahaj Bijli Har Ghar Yojana (Saubhagya), Pradhan Mantri Ujjwala Yojana (PMUY), and the Pradhan Mantri Jan Dhan Yojana (PMJDY).

Telangana: Uncensored Headcount Ratio

Percentage of total population who are deprived in each indicator

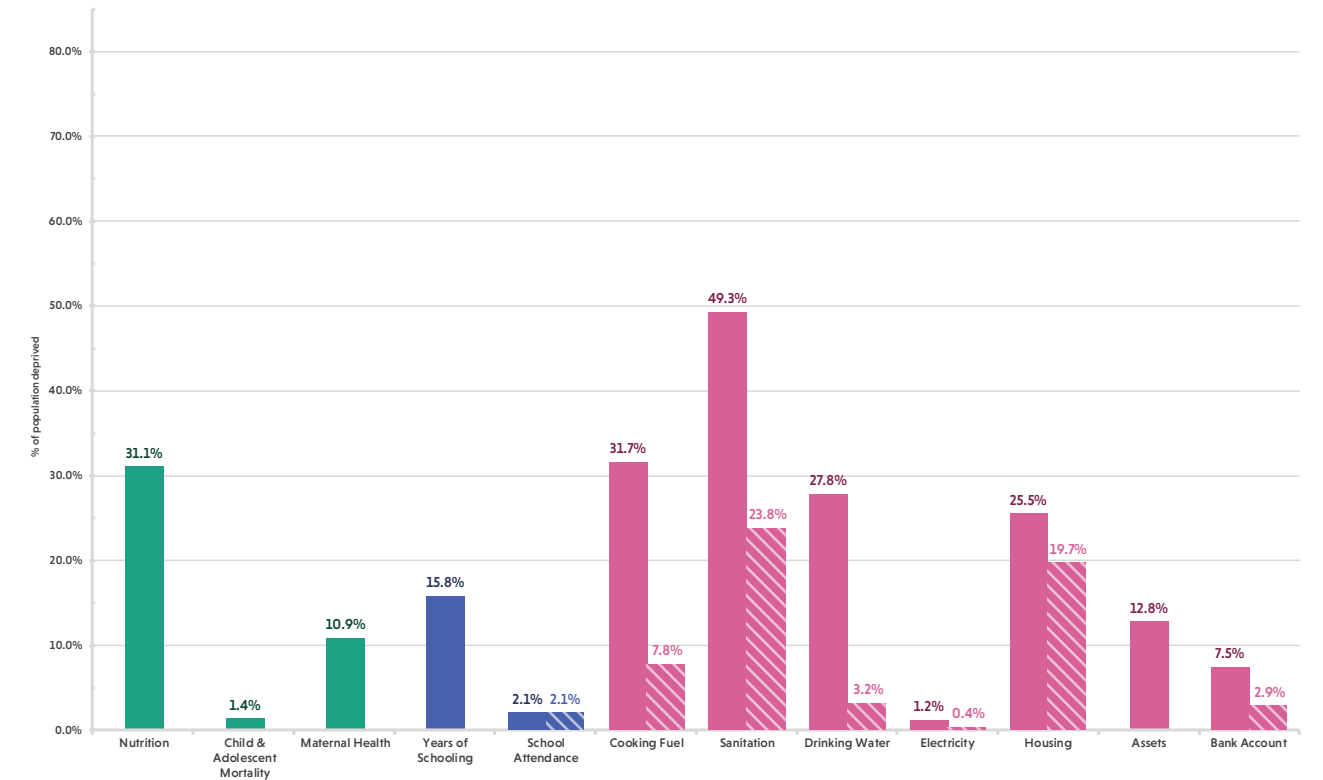

Note on comparison: The striped bars denote the provisional estimates of the uncensored headcount ratio based on the data available in the NFHS-5 Telangana State Report (2019-20).

Telangana: Censored Headcount Ratio

Percentage of total population who are multidimensionally poor and deprived in each indicator

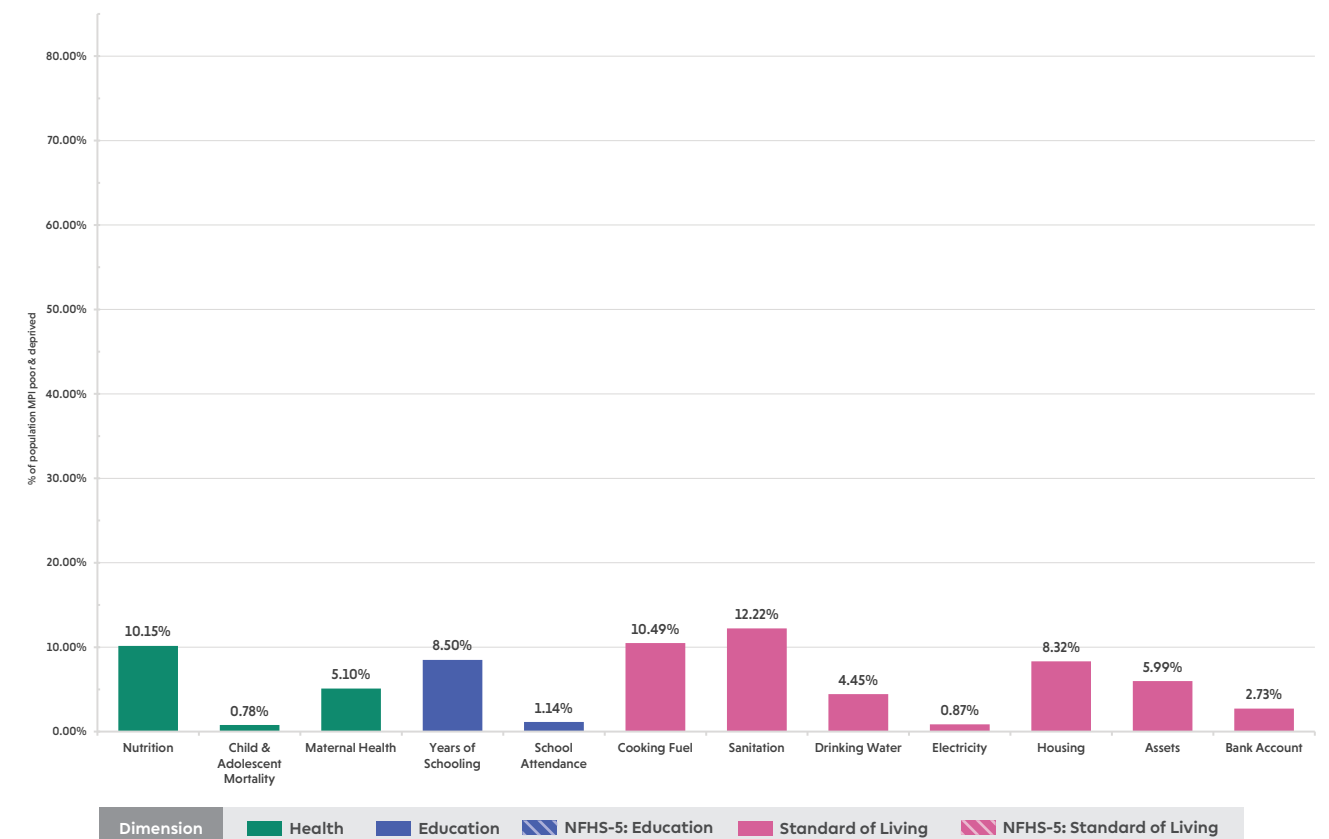

Telangana: Headcount Ratio

Percentage of population who are multidimensionally poor in each district

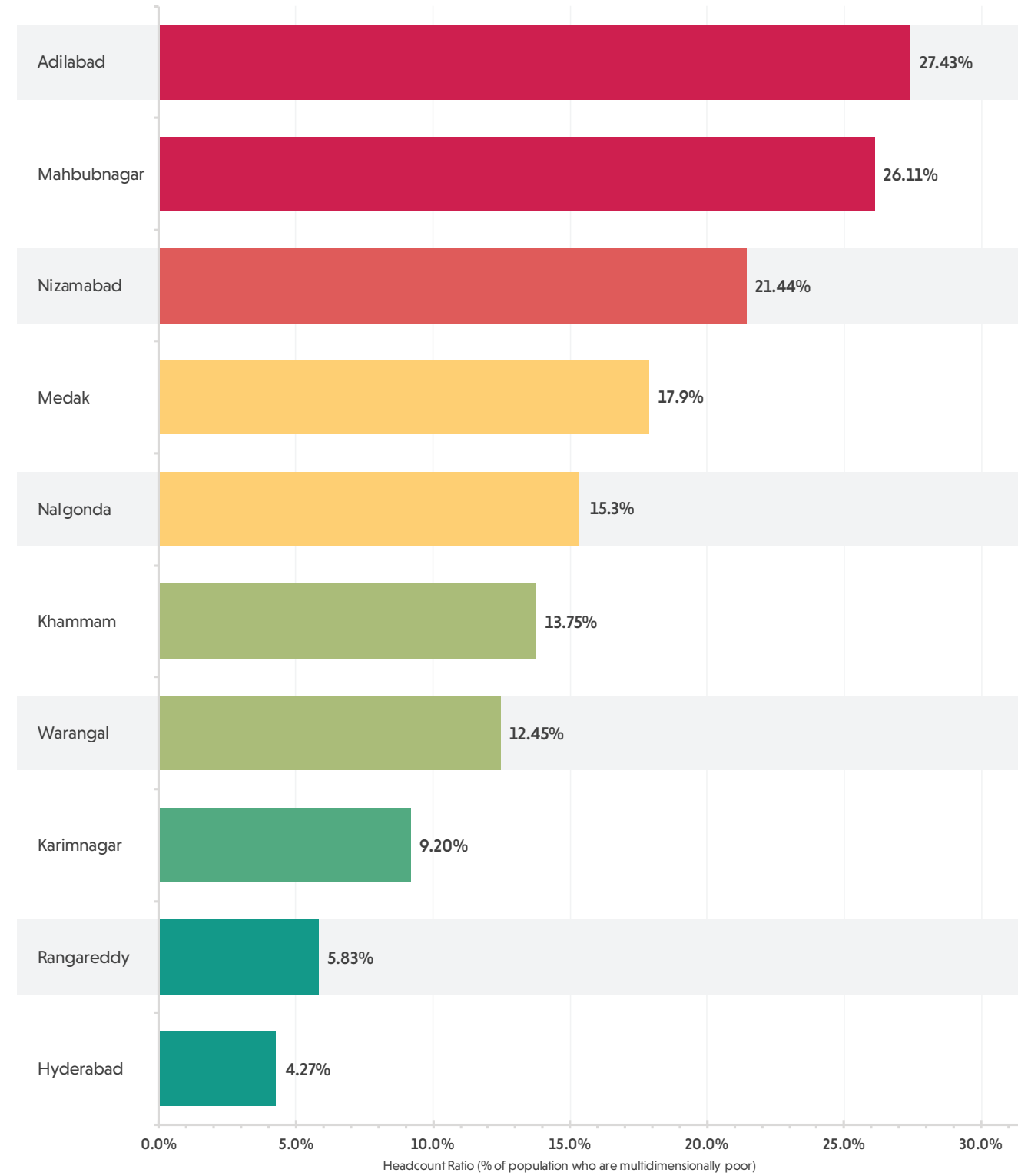

Multidimensional Poverty Index



The size of the bar represents the percentage of population who are multidimensionally poor in each district of Telangana. The colour of the bar represents the MPI score of the district. The colour moves from green, through yellow, to red as the MPI score increases. Green represents areas with the lowest MPI scores while red represents areas with the highest MPI scores. The legend provides the range of MPI scores represented by a colour.

Telangana

Multidimensional Poverty Index Score (District-wise)

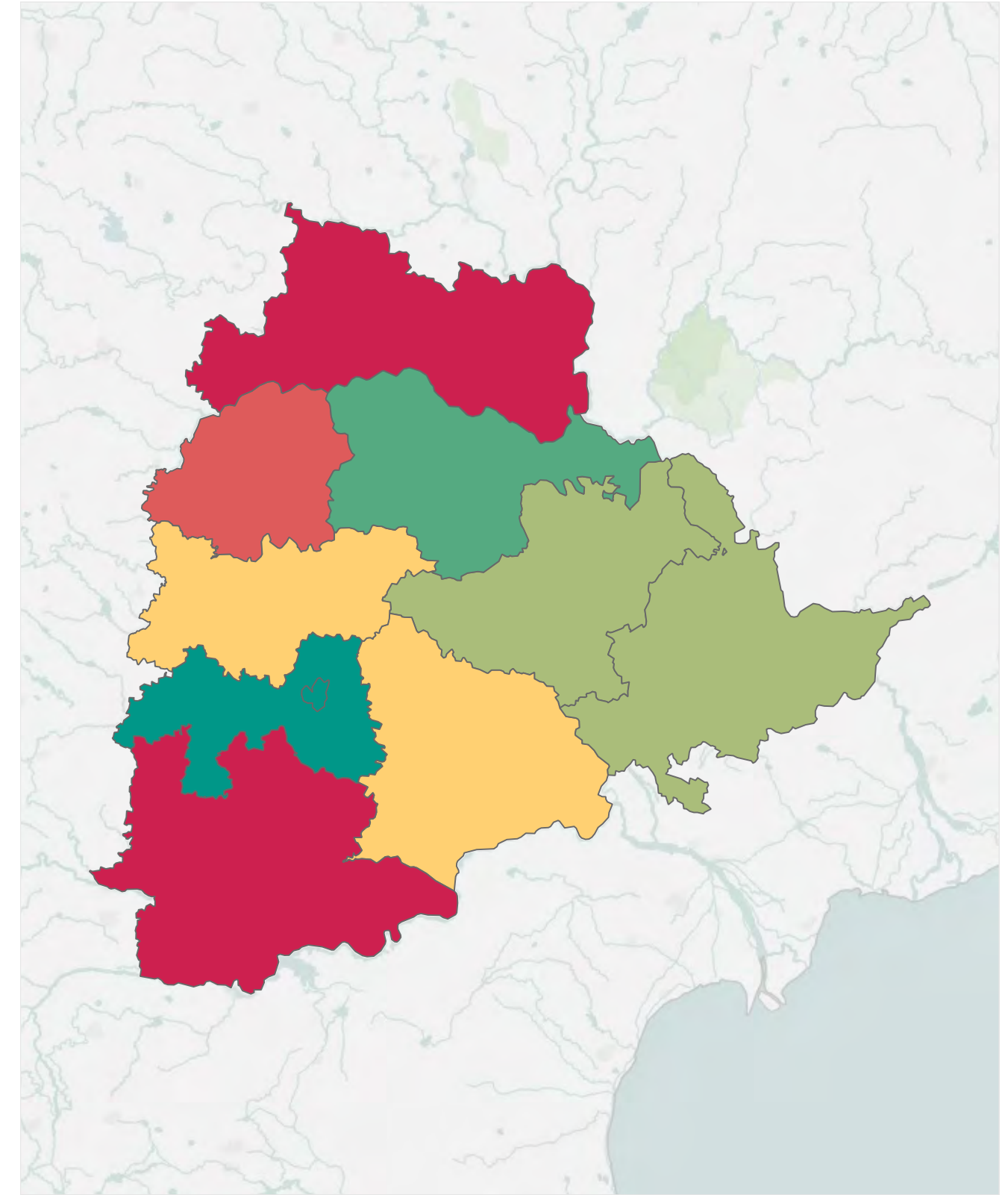

Districts of Telangana are as per the 2011 Census of India (erstwhile Andhra Pradesh). The colour represents the MPI score of a district. The colour moves from green, through yellow, to red as the MPI score increases. Green represents areas with the lowest MPI scores while red represents areas with the highest MPI scores. The legend provides the range of MPI scores represented by a colour.

Multidimensional Poverty in Telangana

District-wise Headcount Ratio, Intensity and MPI Score

Districts of Telangana	Headcount Ratio	Intensity	MPI
Adilabad	27.43%	46.03%	0.126
Hyderabad	4.27%	41.01%	0.018
Karimnagar	9.20%	41.10%	0.038
Khammam	13.75%	42.26%	0.058
Mahbubnagar	26.11%	43.54%	0.114
Medak	17.87%	42.68%	0.076
Nalgonda	15.34%	43.81%	0.067
Nizamabad	21.44%	44.51%	0.095
Rangareddy	5.83%	41.84%	0.024
Warangal	12.45%	40.50%	0.050

Districts of Telangana are as per the 2011 Census of India (erstwhile Andhra Pradesh)

Multidimensional Poverty in Telangana

Urban and Rural Headcount Ratio, Intensity and MPI Score for each District

Districts of Telangana	Rural			Urban		
	Headcount Ratio	Intensity	MPI	Headcount Ratio	Intensity	MPI
Adilabad	32.68%	46.09%	0.151	12.58%	45.55%	0.057
Hyderabad	-	-	-	4.27%	41.01%	0.018
Karimnagar	11.81%	40.19%	0.047	4.27%	45.84%	0.020
Khammam	17.47%	42.55%	0.074	2.15%	35.00%	0.008
Mahbubnagar	29.42%	43.55%	0.128	1.43%	42.86%	0.006
Medak	20.61%	42.73%	0.088	10.48%	42.39%	0.044
Nalgonda	16.01%	42.82%	0.069	12.71%	48.73%	0.062
Nizamabad	24.71%	44.61%	0.110	11.91%	43.85%	0.052
Rangareddy	12.05%	42.61%	0.051	3.29%	40.68%	0.013
Warangal	16.47%	40.41%	0.067	2.54%	41.92%	0.011

Districts of Telangana are as per the 2011 Census of India (erstwhile Andhra Pradesh)

Tripura

A snapshot of multidimensional poverty in Tripura

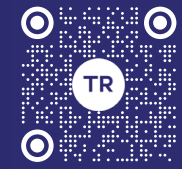

Overview

Tripura Headcount Ratio, Intensity and MPI

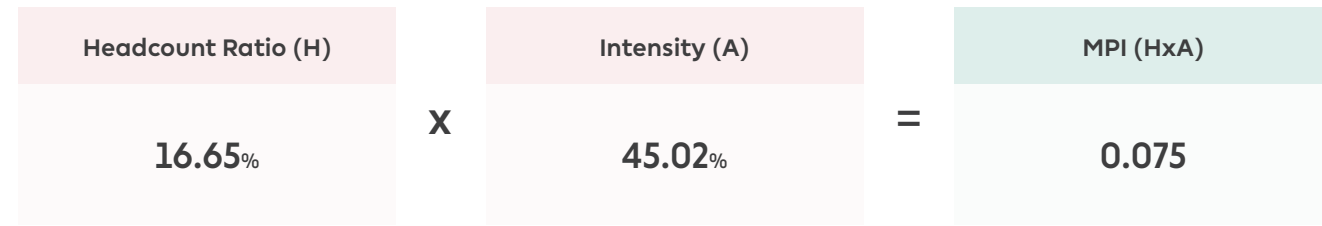

Rural			Urban		
Headcount Ratio	Intensity	MPI	Headcount Ratio	Intensity	MPI
20.93%	45.34%	0.095	5.6%	41.96%	0.024

Tripura: Indicator-wise Contribution to the MPI

Percentage contribution of each indicator to the MPI score

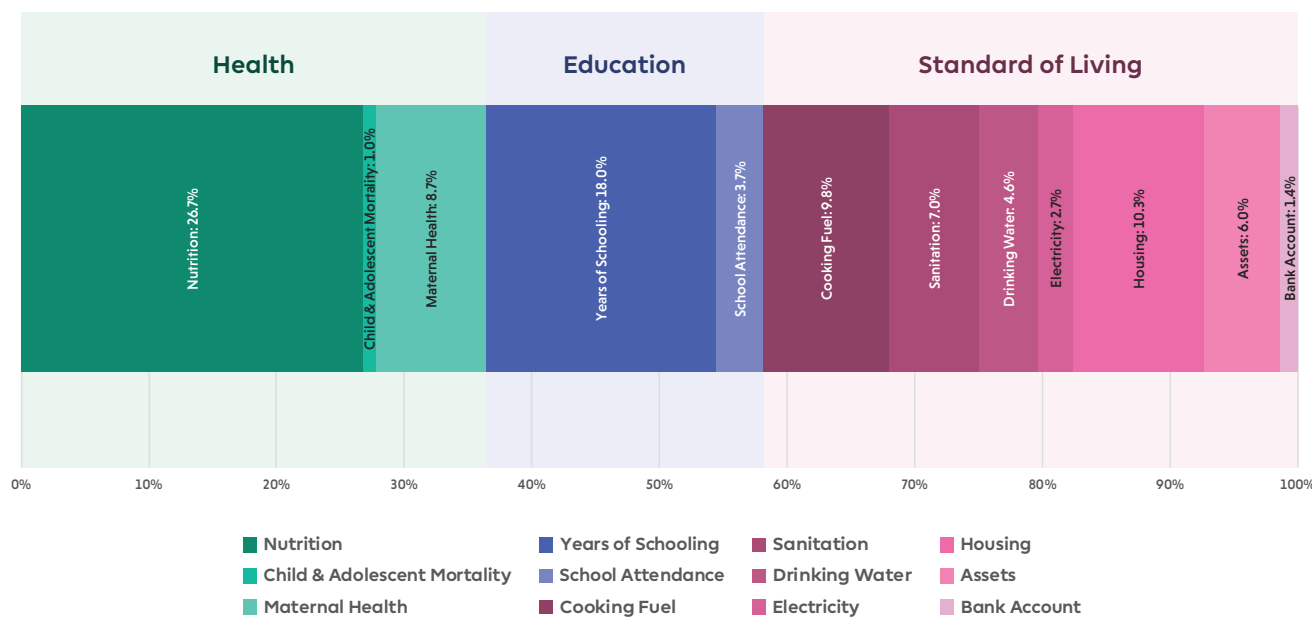

Note on the data period: The NFHS 4 (2015-16) precedes the full roll out of flagship schemes of Pradhan Mantri Awas Yojana (PMAY), Jal Jeevan Mission (JJM), Swachh Bharat Mission (SBM), Pradhan Mantri Sahaj Bijli Har Ghar Yojana (Saubhagya), Pradhan Mantri Ujjwala Yojana (PMUY), and the Pradhan Mantri Jan Dhan Yojana (PMJDY).

Tripura: Uncensored Headcount Ratio

Percentage of total population who are deprived in each indicator

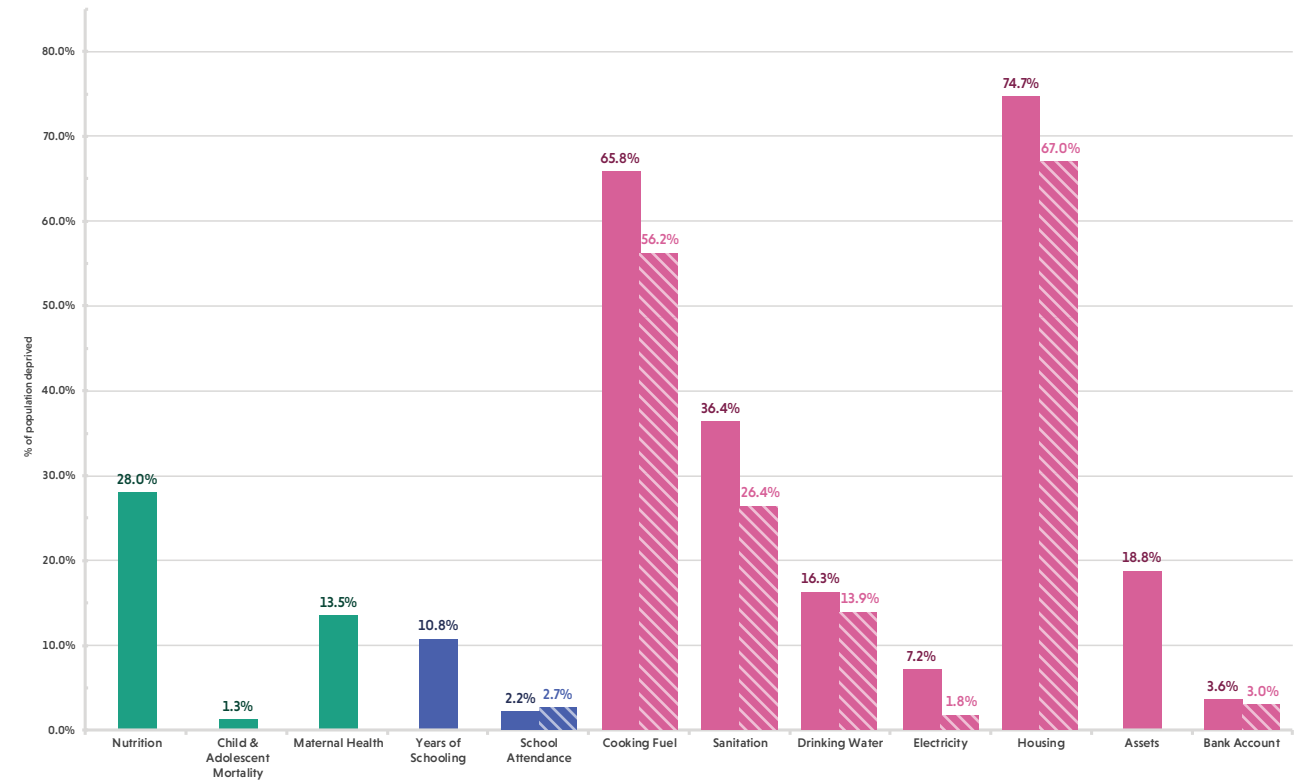

Note on comparison: The striped bars denote the provisional estimates of the uncensored headcount ratio based on the data available in the NFHS-5 Tripura State Report (2019-20).

Tripura: Censored Headcount Ratio

Percentage of total population who are multidimensionally poor and deprived in each indicator

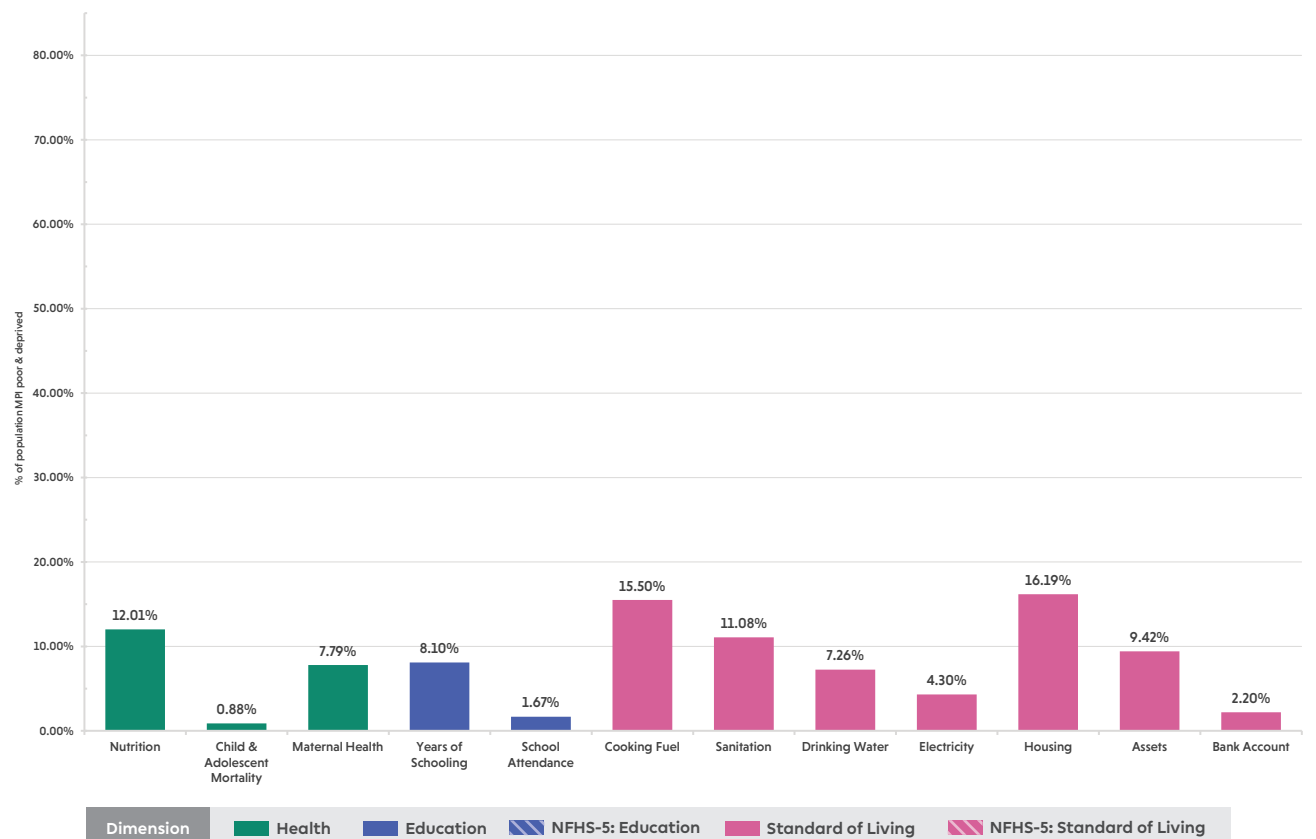

Tripura: Headcount Ratio

Percentage of population who are multidimensionally poor in each district

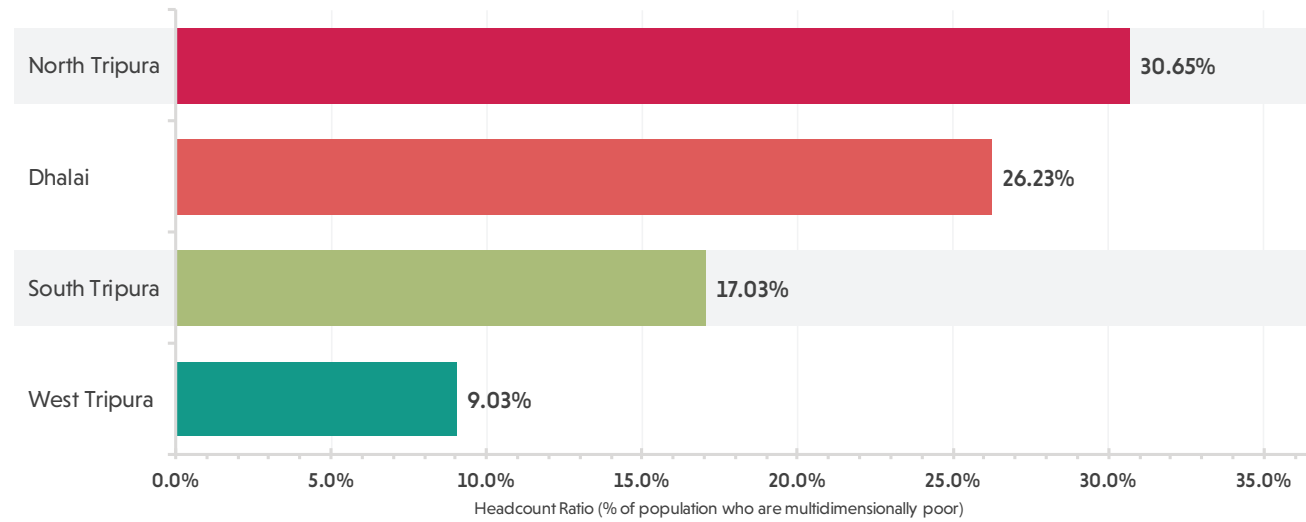

Multidimensional Poverty Index



The size of the bar represents the percentage of population who are multidimensionally poor in each district of Tripura. The colour of the bar represents the MPI score of the district. The colour moves from green, through yellow, to red as the MPI score increases. Green represents areas with the lowest MPI scores while red represents areas with the highest MPI scores. The legend provides the range of MPI scores represented by a colour.

Multidimensional Poverty in Tripura

District-wise Headcount Ratio, Intensity and MPI Score

Districts of Tripura	Headcount Ratio	Intensity	MPI
Dhalai	26.23%	47.29%	0.124
North Tripura	30.65%	47.49%	0.146
South Tripura	17.03%	42.02%	0.072
West Tripura	9.03%	43.20%	0.039

Districts of Tripura	Rural			Urban		
	Headcount Ratio	Intensity	MPI	Headcount Ratio	Intensity	MPI
Dhalai	27.90%	47.33%	0.132	12.82%	46.55%	0.060
North Tripura	35.74%	47.77%	0.171	7.46%	41.35%	0.031
South Tripura	19.01%	41.84%	0.080	6.08%	45.12%	0.027
West Tripura	12.04%	43.91%	0.053	4.81%	40.73%	0.020

Districts of Tripura are as per the 2011 Census of India

Tripura

Multidimensional Poverty Index Score (District-wise)

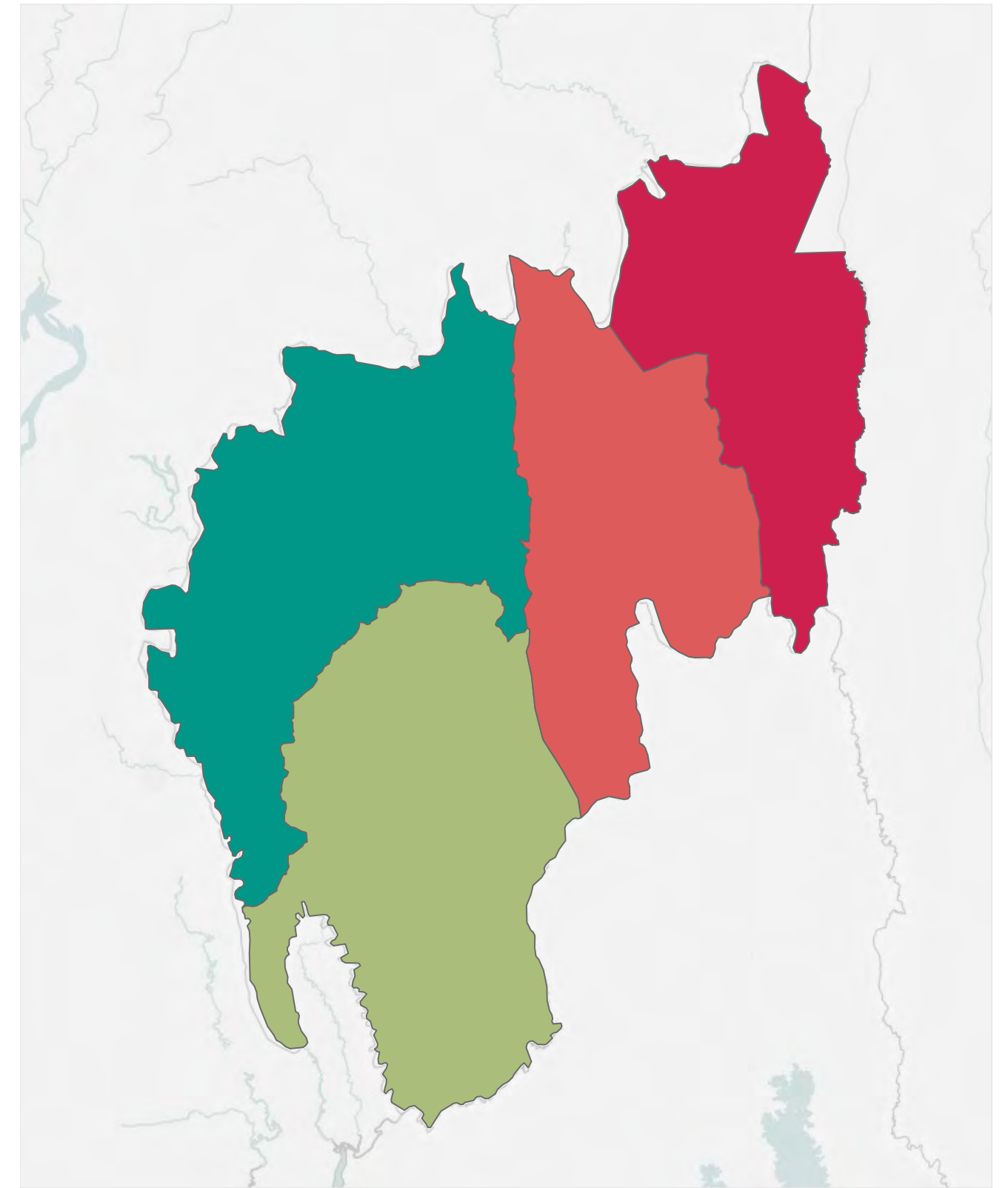

Districts of Tripura are as per the 2011 Census of India. The colour represents the MPI score of a district. The colour moves from green, through yellow, to red as the MPI score increases. Green represents areas with the lowest MPI scores while red represents areas with the highest MPI scores. The legend provides the range of MPI scores represented by a colour.

Uttar Pradesh

A snapshot of multidimensional poverty in Uttar Pradesh



Overview

Uttar Pradesh Headcount Ratio, Intensity and MPI

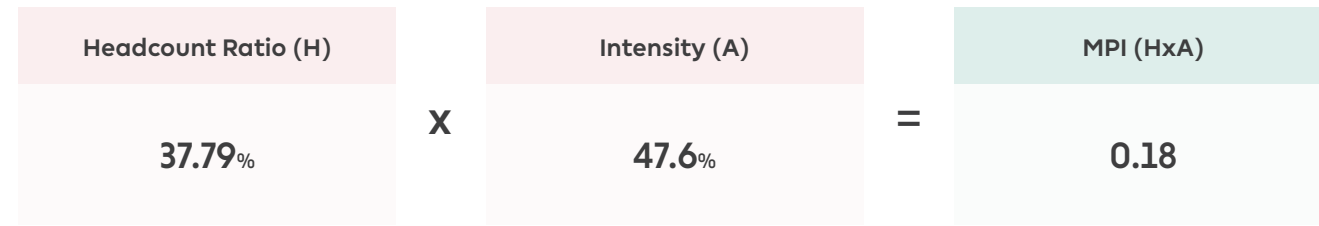

Rural			Urban		
Headcount Ratio	Intensity	MPI	Headcount Ratio	Intensity	MPI
44.32%	47.67%	0.211	18.07%	47.06%	0.085

Uttar Pradesh: Indicator-wise Contribution to the MPI

Percentage contribution of each indicator to the MPI score

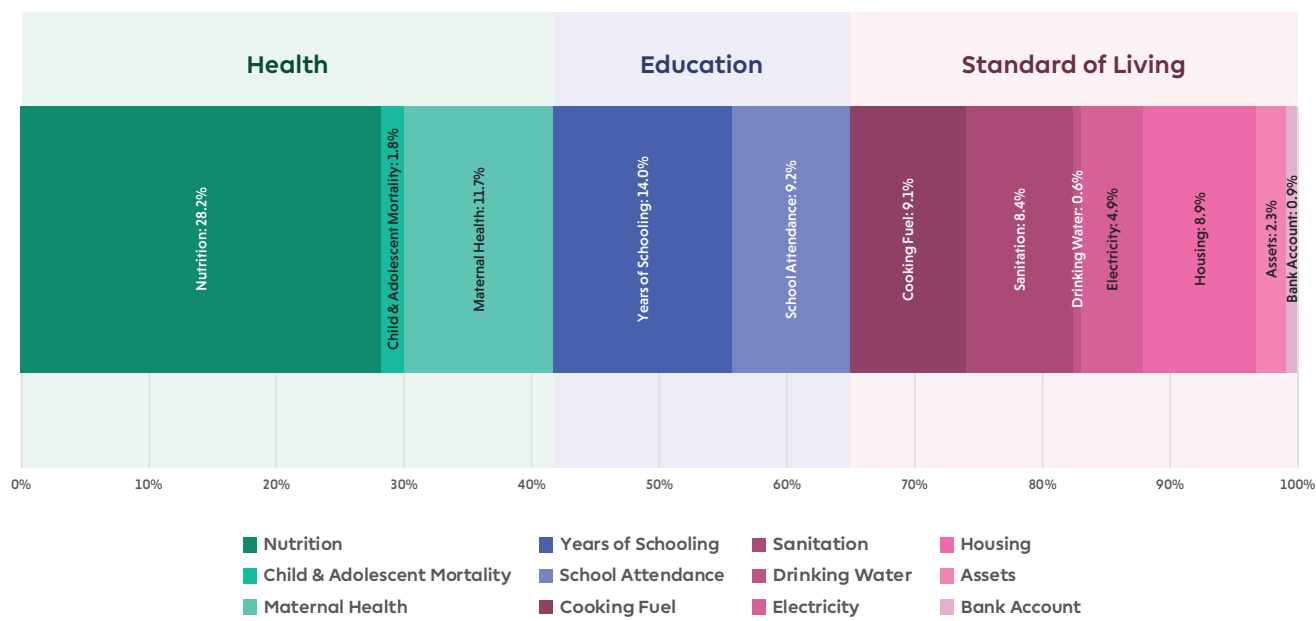

Note on the data period: The NFHS 4 (2015-16) precedes the full roll out of flagship schemes of Pradhan Mantri Awas Yojana (PMAY), Jal Jeevan Mission (JJM), Swachh Bharat Mission (SBM), Pradhan Mantri Sahaj Bijli Har Ghar Yojana (Saubhagya), Pradhan Mantri Ujjwala Yojana (PMUY), and the Pradhan Mantri Jan Dhan Yojana (PMJDY).

Uttar Pradesh: Uncensored Headcount Ratio

Percentage of total population who are deprived in each indicator

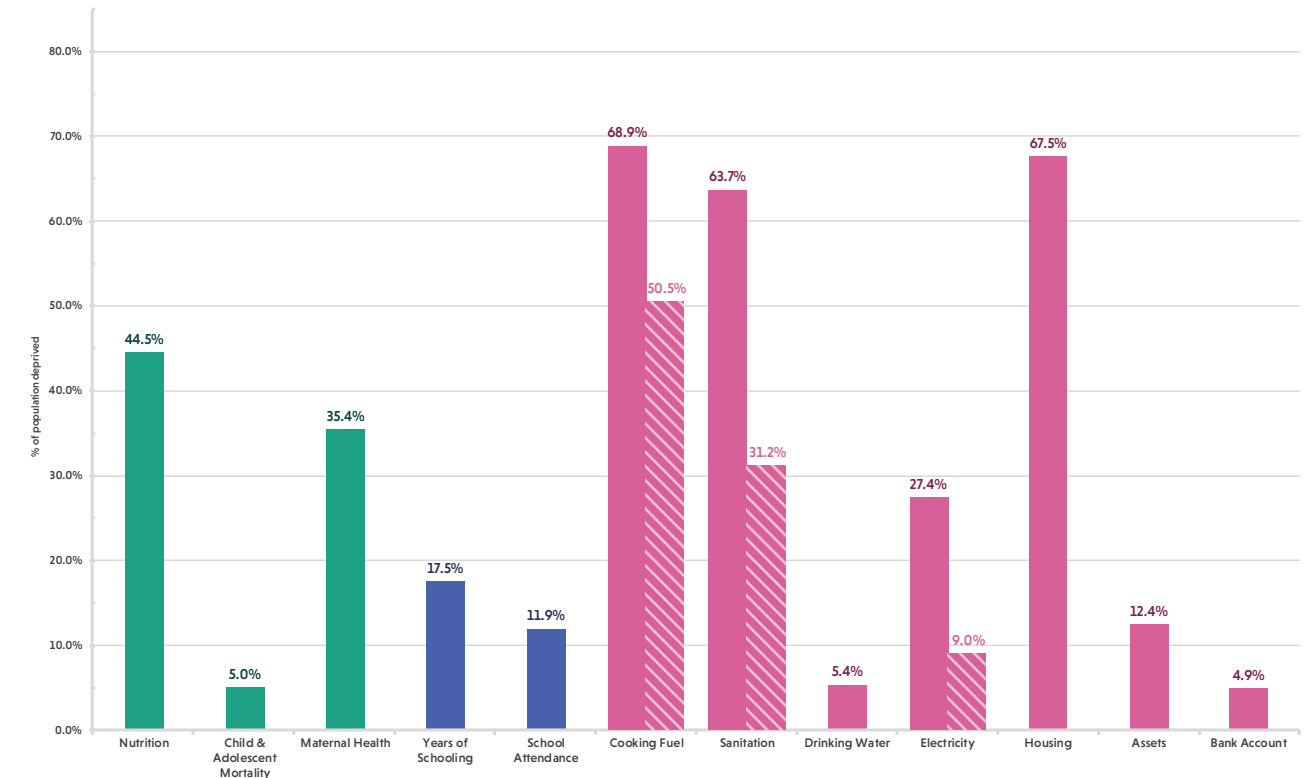

Note on comparison: The striped bars denote the provisional estimates of the uncensored headcount ratio based on the data available in the NFHS-5 Uttar Pradesh State Factsheet (2019-20).

Uttar Pradesh: Censored Headcount Ratio

Percentage of total population who are multidimensionally poor and deprived in each indicator

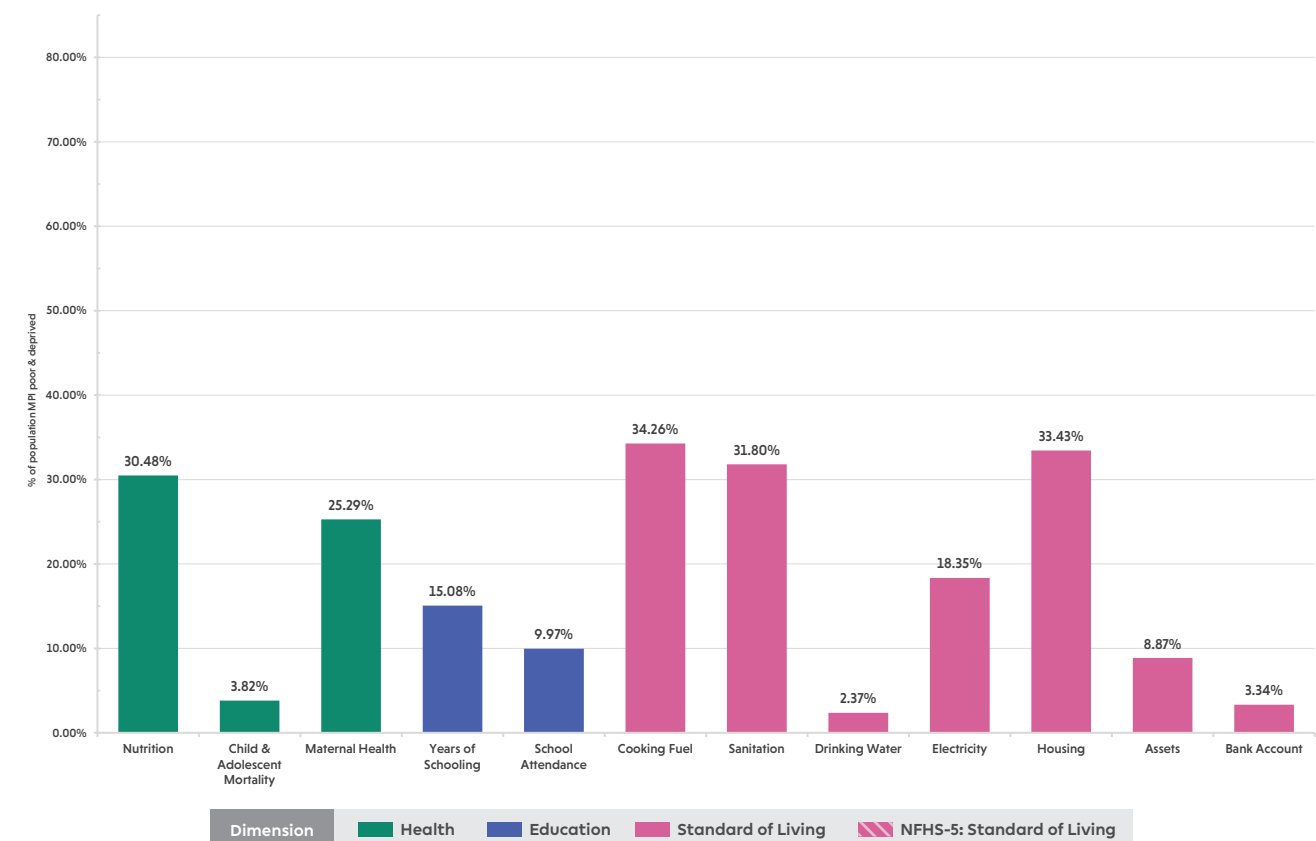

Uttar Pradesh: Headcount Ratio

Percentage of population who are multidimensionally poor in each district

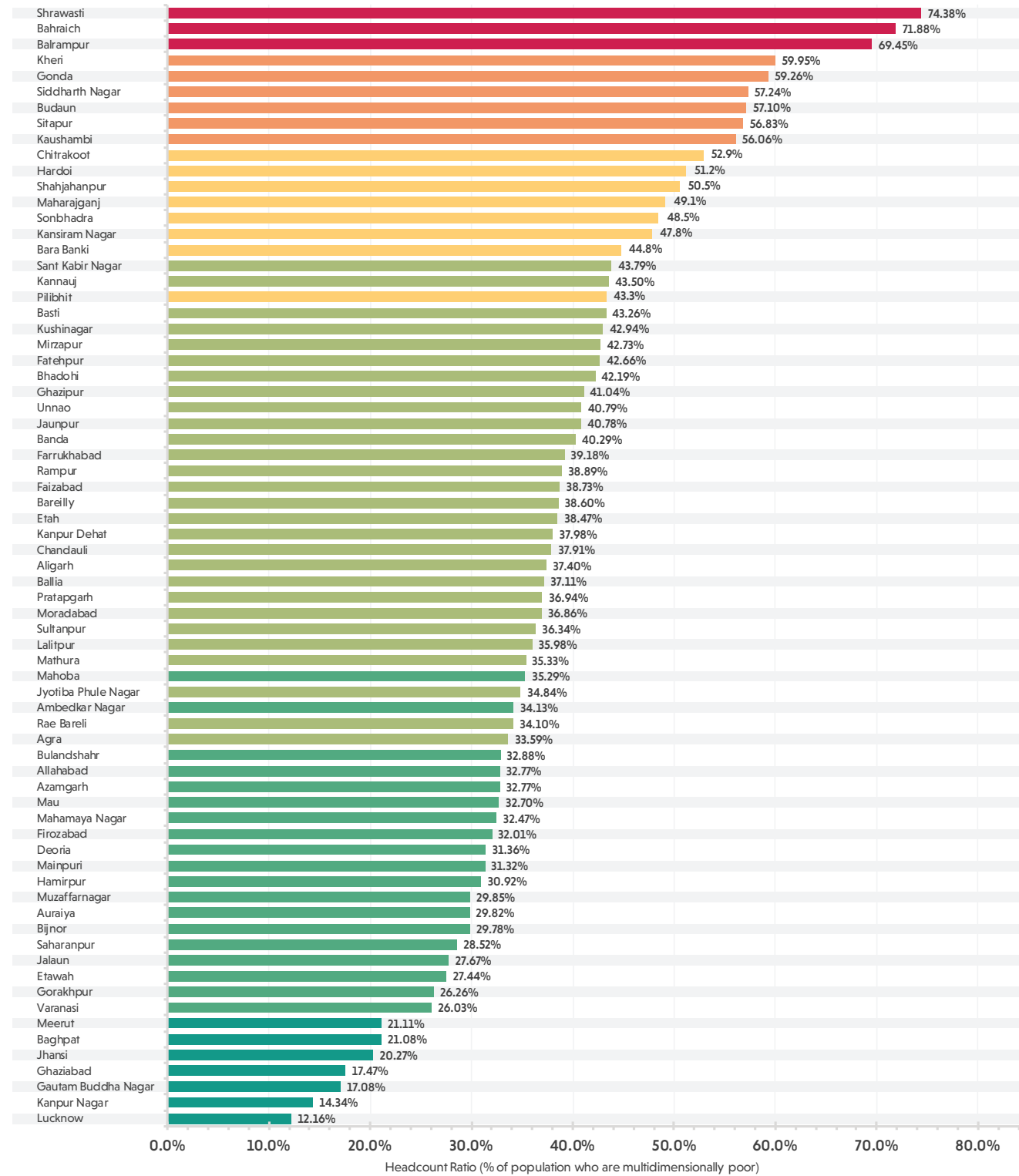

Multidimensional Poverty Index



The size of the bar represents the percentage of population who are multidimensionally poor in each district of Uttar Pradesh. The colour of the bar represents the MPI score of the district. The colour moves from green, through yellow, to red as the MPI score increases. Green represents areas with the lowest MPI scores while red represents areas with the highest MPI scores. The legend provides the range of MPI scores represented by a colour.

Uttar Pradesh

Multidimensional Poverty Index Score (District-wise)

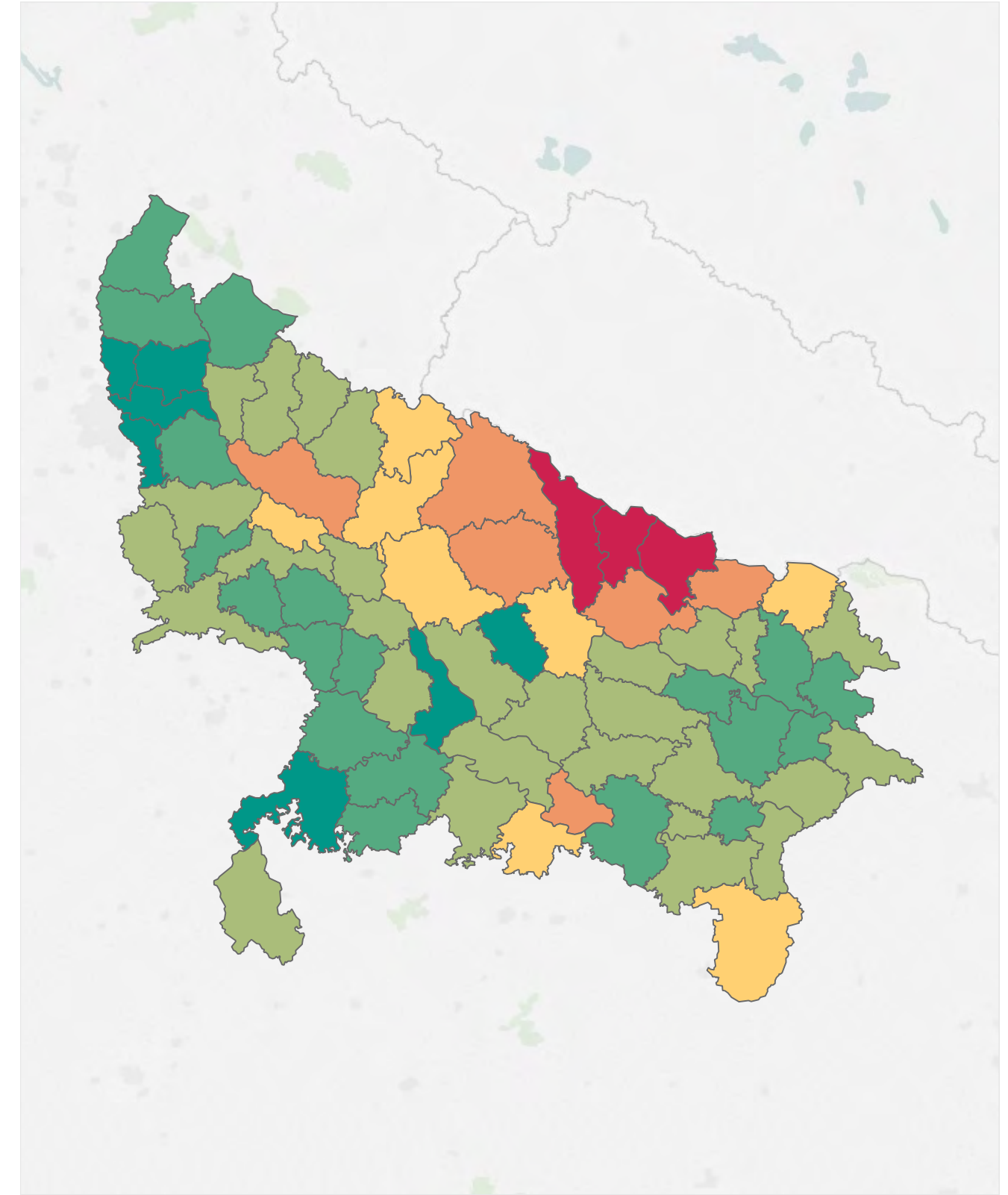

Districts of Uttar Pradesh are as per the 2011 Census of India. The colour represents the MPI score of a district. The colour moves from green, through yellow, to red as the MPI score increases. Green represents areas with the lowest MPI scores while red represents areas with the highest MPI scores. The legend provides the range of MPI scores represented by a colour.

Multidimensional Poverty in Uttar Pradesh

District-wise Headcount Ratio, Intensity and MPI Score

Districts of Uttar Pradesh	Headcount Ratio	Intensity	MPI
Agra	33.59%	46.93%	0.158
Aligarh	37.40%	46.51%	0.174
Allahabad	32.77%	46.56%	0.153
Ambedkar Nagar	34.13%	43.52%	0.149
Auraiya	29.82%	44.92%	0.134
Azamgarh	32.77%	43.44%	0.142
Baghpat	21.08%	47.03%	0.099
Bahraich	71.88%	54.40%	0.391
Ballia	37.11%	45.12%	0.167
Balrampur	69.45%	53.77%	0.373
Banda	40.29%	46.12%	0.186
Bara Banki	44.77%	49.41%	0.221
Bareilly	38.60%	49.26%	0.190
Basti	43.26%	46.04%	0.199
Bhadohi	42.19%	45.53%	0.192
Bijnor	29.78%	45.10%	0.134
Budaun	57.10%	52.22%	0.298
Bulandshahr	32.88%	46.61%	0.153
Chandauli	37.91%	44.46%	0.169
Chitrakoot	52.86%	48.30%	0.255
Deoria	31.36%	45.43%	0.142
Etah	38.47%	45.61%	0.175
Etawah	27.44%	42.43%	0.116
Faizabad	38.73%	45.84%	0.178
Farrukhabad	39.18%	48.04%	0.188
Fatehpur	42.66%	47.32%	0.202
Firozabad	32.01%	46.68%	0.149
Gautam Buddha Nagar	17.08%	43.50%	0.074
Ghaziabad	17.47%	45.16%	0.079
Ghazipur	41.04%	44.95%	0.184
Gonda	59.26%	50.81%	0.301
Gorakhpur	26.26%	46.05%	0.121
Hamirpur	30.92%	44.12%	0.136
Hardoi	51.16%	48.14%	0.246
Jalaun	27.67%	43.80%	0.121
Jaunpur	40.78%	44.05%	0.180

Districts of Uttar Pradesh are as per the 2011 Census of India

Multidimensional Poverty in Uttar Pradesh

Urban and Rural Headcount Ratio, Intensity and MPI Score for each District

Districts of Uttar Pradesh	Headcount Ratio	Intensity	MPI
Jhansi	20.27%	44.28%	0.090
Jyotiba Phule Nagar	34.84%	48.24%	0.168
Kannauj	43.50%	47.26%	0.206
Kanpur Dehat	37.98%	43.87%	0.167
Kanpur Nagar	14.34%	44.09%	0.063
Kansiram Nagar	47.81%	49.57%	0.237
Kaushambi	56.06%	51.89%	0.291
Kheri	59.95%	51.32%	0.308
Kushinagar	42.94%	46.05%	0.198
Lalitpur	35.98%	44.31%	0.159
Lucknow	12.16%	44.57%	0.054
Mahamaya Nagar	32.47%	43.99%	0.143
Maharajganj	49.12%	45.88%	0.225
Mahoba	35.29%	43.76%	0.154
Mainpuri	31.32%	44.16%	0.138
Mathura	35.33%	44.40%	0.157
Mau	32.70%	44.82%	0.147
Meerut	21.11%	45.59%	0.096
Mirzapur	42.73%	47.11%	0.201
Moradabad	36.86%	48.05%	0.177
Muzaffarnagar	29.85%	47.79%	0.143
Pilibhit	43.26%	47.96%	0.207
Pratapgarh	36.94%	45.00%	0.166
Rae Bareli	34.10%	46.87%	0.160
Rampur	38.89%	49.66%	0.193
Saharanpur	28.52%	48.90%	0.139
Sant Kabir Nagar	43.79%	46.77%	0.205
Shahjahanpur	50.52%	48.90%	0.247
Shrawasti	74.38%	55.35%	0.412
Siddharth Nagar	57.24%	50.01%	0.286
Sitapur	56.83%	49.70%	0.282
Sonbhadra	48.46%	50.15%	0.243
Sultanpur	36.34%	47.34%	0.172
Unnao	40.79%	47.16%	0.192
Varanasi	26.03%	44.69%	0.116

Districts of Uttar Pradesh are as per the 2011 Census of India

Multidimensional Poverty in Uttar Pradesh

District-wise Headcount Ratio, Intensity and MPI Score

Districts of Uttar Pradesh	Rural			Urban		
	Headcount Ratio	Intensity	MPI	Headcount Ratio	Intensity	MPI
Agra	43.50%	47.16%	0.205	22.93%	46.45%	0.107
Aligarh	44.82%	45.91%	0.206	22.72%	48.84%	0.111
Allahabad	39.89%	46.61%	0.186	13.07%	46.18%	0.060
Ambedkar Nagar	35.47%	43.31%	0.154	24.38%	45.79%	0.112
Auraiya	33.01%	44.30%	0.146	15.10%	51.12%	0.077
Azamgarh	36.21%	43.16%	0.156	5.94%	56.93%	0.034
Baghpat	22.51%	46.62%	0.105	16.63%	48.75%	0.081
Bahraich	74.52%	54.29%	0.405	43.15%	56.45%	0.244
Ballia	37.73%	45.41%	0.171	31.60%	42.03%	0.133
Balrampur	72.06%	54.00%	0.389	40.85%	49.37%	0.202
Banda	44.20%	45.40%	0.201	22.54%	52.53%	0.118
Bara Banki	48.96%	49.39%	0.242	15.66%	49.78%	0.078
Bareilly	46.42%	49.40%	0.229	26.21%	48.86%	0.128
Basti	46.28%	46.00%	0.213	4.97%	50.51%	0.025
Bhadohi	45.50%	45.32%	0.206	26.01%	47.29%	0.123
Bijnor	32.73%	44.55%	0.146	20.47%	47.91%	0.098
Budaun	66.39%	52.40%	0.348	15.46%	48.66%	0.075
Bulandshahr	34.98%	45.26%	0.158	26.97%	51.53%	0.139
Chandauli	42.03%	44.23%	0.186	16.60%	47.54%	0.079
Chitrakoot	55.31%	47.53%	0.263	38.39%	54.83%	0.210
Deoria	33.57%	45.53%	0.153	17.88%	44.26%	0.079
Etah	43.43%	45.61%	0.198	13.16%	45.63%	0.060
Etawah	30.73%	42.85%	0.132	17.81%	40.33%	0.072
Faizabad	41.91%	45.63%	0.191	18.18%	49.04%	0.089
Farrukhabad	45.59%	48.01%	0.219	16.04%	48.37%	0.078
Fatehpur	44.39%	47.09%	0.209	27.45%	50.63%	0.139
Firozabad	37.10%	45.27%	0.168	23.53%	50.38%	0.119
Gautam Buddha Nagar	24.26%	43.03%	0.104	13.37%	43.94%	0.059
Ghaziabad	29.40%	45.61%	0.134	12.81%	44.76%	0.057
Ghazipur	43.30%	45.02%	0.195	15.27%	42.77%	0.065
Gonda	61.95%	50.90%	0.315	22.08%	47.36%	0.105
Gorakhpur	31.48%	45.96%	0.145	4.18%	48.89%	0.020
Hamirpur	36.33%	44.11%	0.160	9.03%	44.22%	0.040
Hardoi	56.27%	48.52%	0.273	25.01%	43.85%	0.110
Jalaun	34.86%	43.14%	0.150	9.09%	50.39%	0.046
Jaunpur	41.81%	44.12%	0.184	28.12%	42.73%	0.120

Districts of Uttar Pradesh are as per the 2011 Census of India

Multidimensional Poverty in Uttar Pradesh

Urban and Rural Headcount Ratio, Intensity and MPI Score for each District

Districts of Uttar Pradesh	Rural			Urban		
	Headcount Ratio	Intensity	MPI	Headcount Ratio	Intensity	MPI
Jhansi	29.26%	44.51%	0.130	8.53%	43.25%	0.037
Jyotiba Phule Nagar	39.76%	48.12%	0.191	20.18%	48.98%	0.099
Kannauj	46.40%	47.27%	0.219	28.48%	47.21%	0.134
Kanpur Dehat	39.40%	43.82%	0.173	22.97%	44.88%	0.103
Kanpur Nagar	31.67%	44.06%	0.140	6.85%	44.16%	0.030
Kansiram Nagar	54.81%	49.60%	0.272	21.96%	49.26%	0.108
Kaushambi	56.16%	52.32%	0.294	55.20%	47.82%	0.264
Kheri	61.53%	51.65%	0.318	47.16%	47.74%	0.225
Kushinagar	44.94%	46.18%	0.208	18.85%	42.18%	0.079
Lalitpur	42.49%	44.53%	0.189	10.75%	40.84%	0.044
Lucknow	25.38%	45.36%	0.115	4.71%	42.16%	0.020
Mahamaya Nagar	36.70%	44.00%	0.161	17.88%	43.95%	0.079
Maharajganj	51.37%	45.83%	0.235	17.76%	47.96%	0.085
Mahoba	40.99%	44.21%	0.181	16.74%	40.17%	0.067
Mainpuri	34.15%	43.68%	0.149	18.11%	48.44%	0.088
Mathura	37.56%	43.74%	0.164	31.53%	45.73%	0.144
Mau	32.55%	43.89%	0.143	33.14%	47.55%	0.158
Meerut	23.27%	43.47%	0.101	20.10%	46.73%	0.094
Mirzapur	45.61%	47.60%	0.217	28.16%	43.05%	0.121
Moradabad	45.50%	48.61%	0.221	20.45%	45.67%	0.093
Muzaffarnagar	31.96%	47.16%	0.151	25.00%	49.65%	0.124
Pilibhit	48.88%	48.02%	0.235	15.96%	47.17%	0.075
Pratapgarh	39.26%	45.01%	0.177	0.83%	35.71%	0.003
Rae Bareli	36.42%	46.90%	0.171	6.53%	45.00%	0.029
Rampur	44.74%	49.85%	0.223	21.42%	48.52%	0.104
Saharanpur	32.38%	49.39%	0.160	19.62%	47.06%	0.092
Sant Kabir Nagar	45.25%	46.66%	0.211	29.97%	48.40%	0.145
Shahjahanpur	57.44%	49.02%	0.282	20.97%	47.47%	0.100
Shrawasti	75.65%	55.35%	0.419	38.63%	55.76%	0.215
Siddharth Nagar	59.37%	50.09%	0.297	21.42%	46.34%	0.099
Sitapur	60.84%	49.93%	0.304	28.75%	46.43%	0.133
Sonbhadra	55.25%	50.01%	0.276	9.68%	54.59%	0.053
Sultanpur	38.04%	47.39%	0.180	9.61%	44.47%	0.043
Unnao	45.29%	47.29%	0.214	14.81%	44.97%	0.067
Varanasi	34.78%	44.06%	0.153	15.85%	46.29%	0.073

Districts of Uttar Pradesh are as per the 2011 Census of India

Uttarakhand

A snapshot of multidimensional poverty in Uttarakhand



Overview

Uttarakhand Headcount Ratio, Intensity and MPI

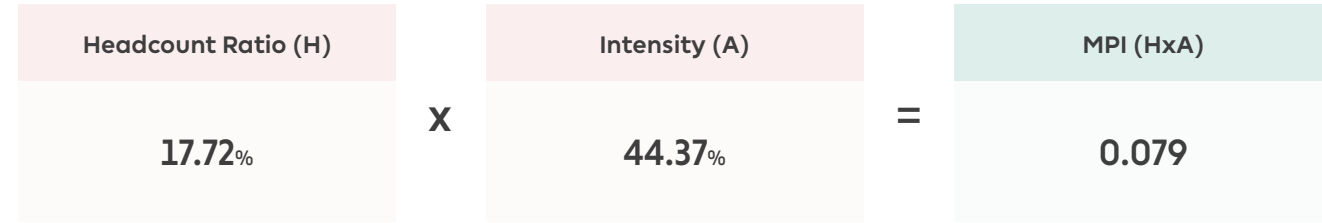

Rural			Urban		
Headcount Ratio	Intensity	MPI	Headcount Ratio	Intensity	MPI
21.94%	43.78%	0.096	9.89%	46.82%	0.046

Uttarakhand: Indicator-wise Contribution to the MPI

Percentage contribution of each indicator to the MPI score

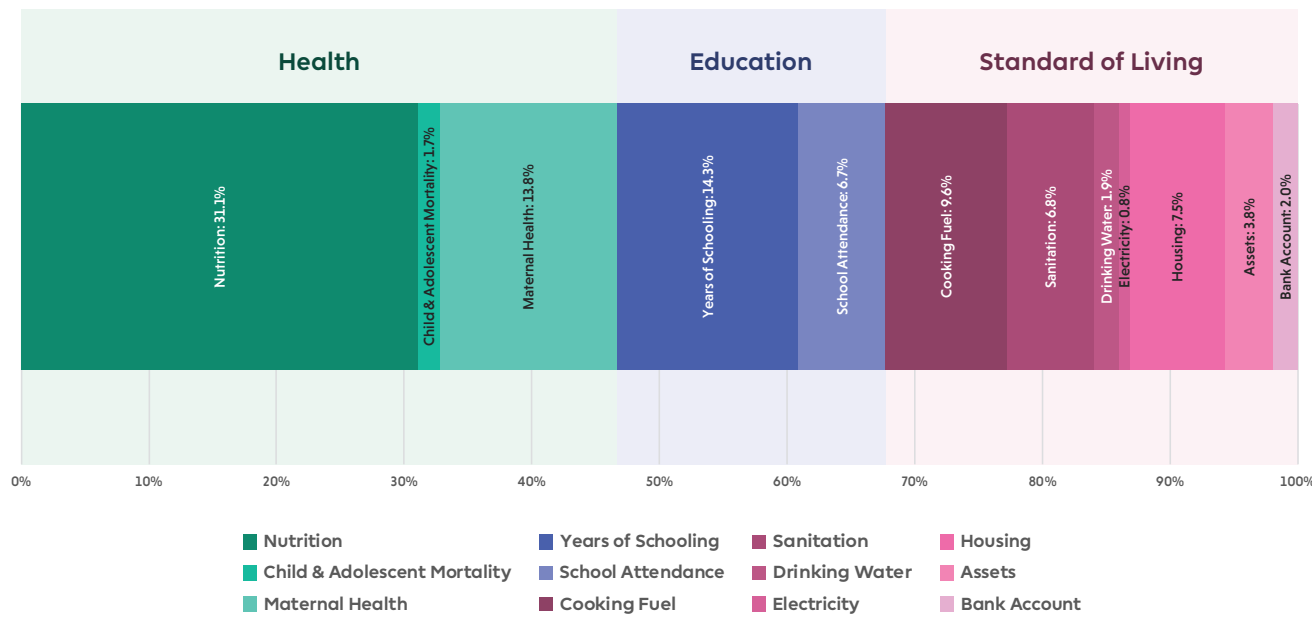

Note on the data period: The NFHS 4 (2015-16) precedes the full roll out of flagship schemes of Pradhan Mantri Awas Yojana (PMAY), Jal Jeevan Mission (JJM), Swachh Bharat Mission (SBM), Pradhan Mantri Sahaj Bijli Har Ghar Yojana (Saubhagya), Pradhan Mantri Ujjwala Yojana (PMUY), and the Pradhan Mantri Jan Dhan Yojana (PMJDY).

Uttarakhand: Uncensored Headcount Ratio

Percentage of total population who are deprived in each indicator

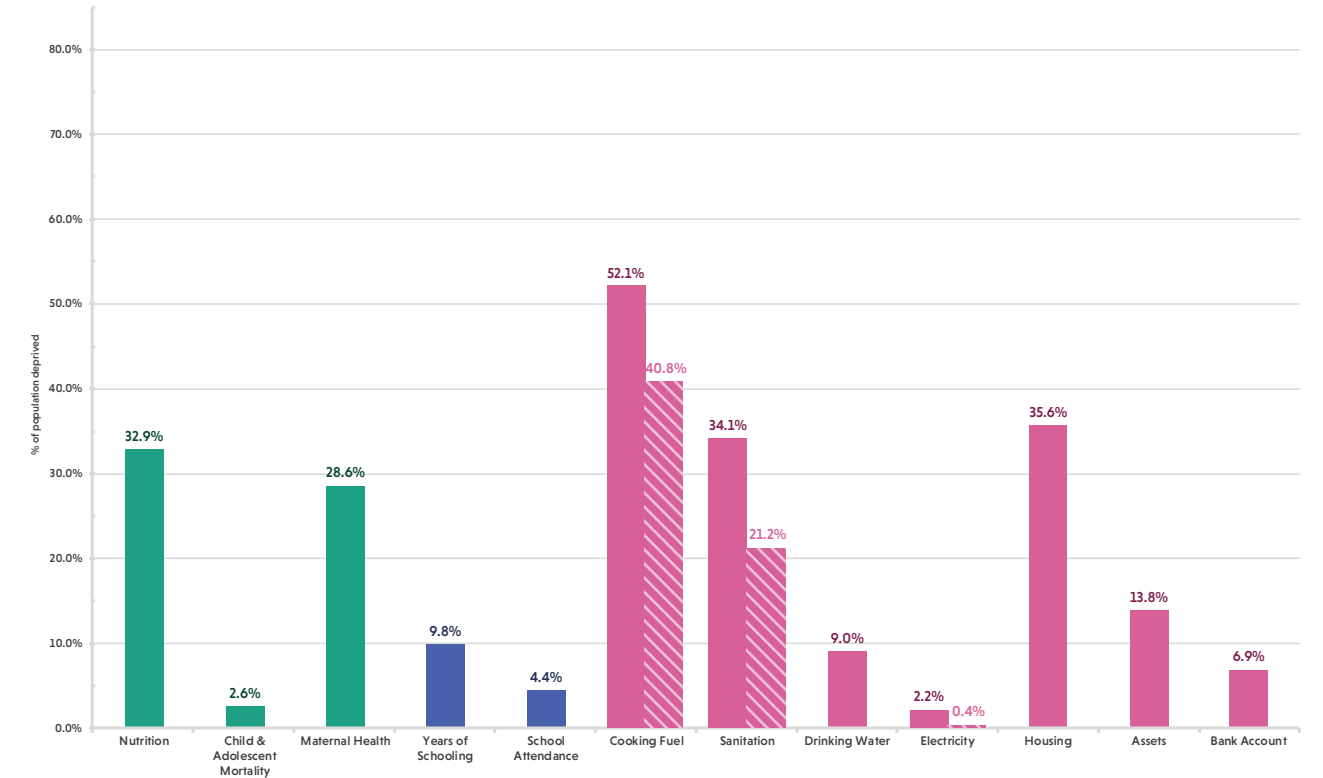

Note on comparison: The striped bars denote the provisional estimates of the uncensored headcount ratio based on the data available in the NFHS-5 Uttarakhand State Factsheet (2019-20).

Uttarakhand: Censored Headcount Ratio

Percentage of total population who are multidimensionally poor and deprived in each indicator

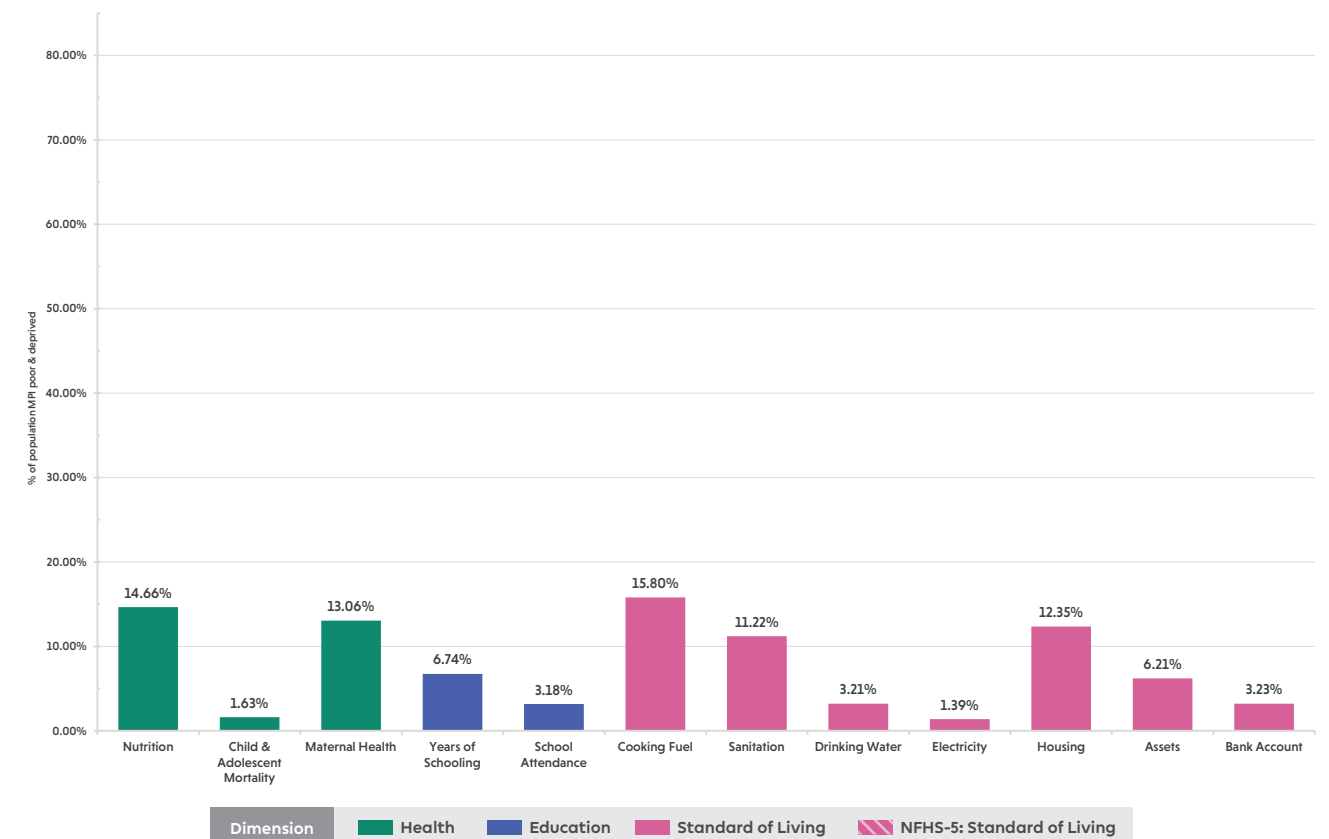

Uttarakhand: Headcount Ratio

Percentage of population who are multidimensionally poor in each district

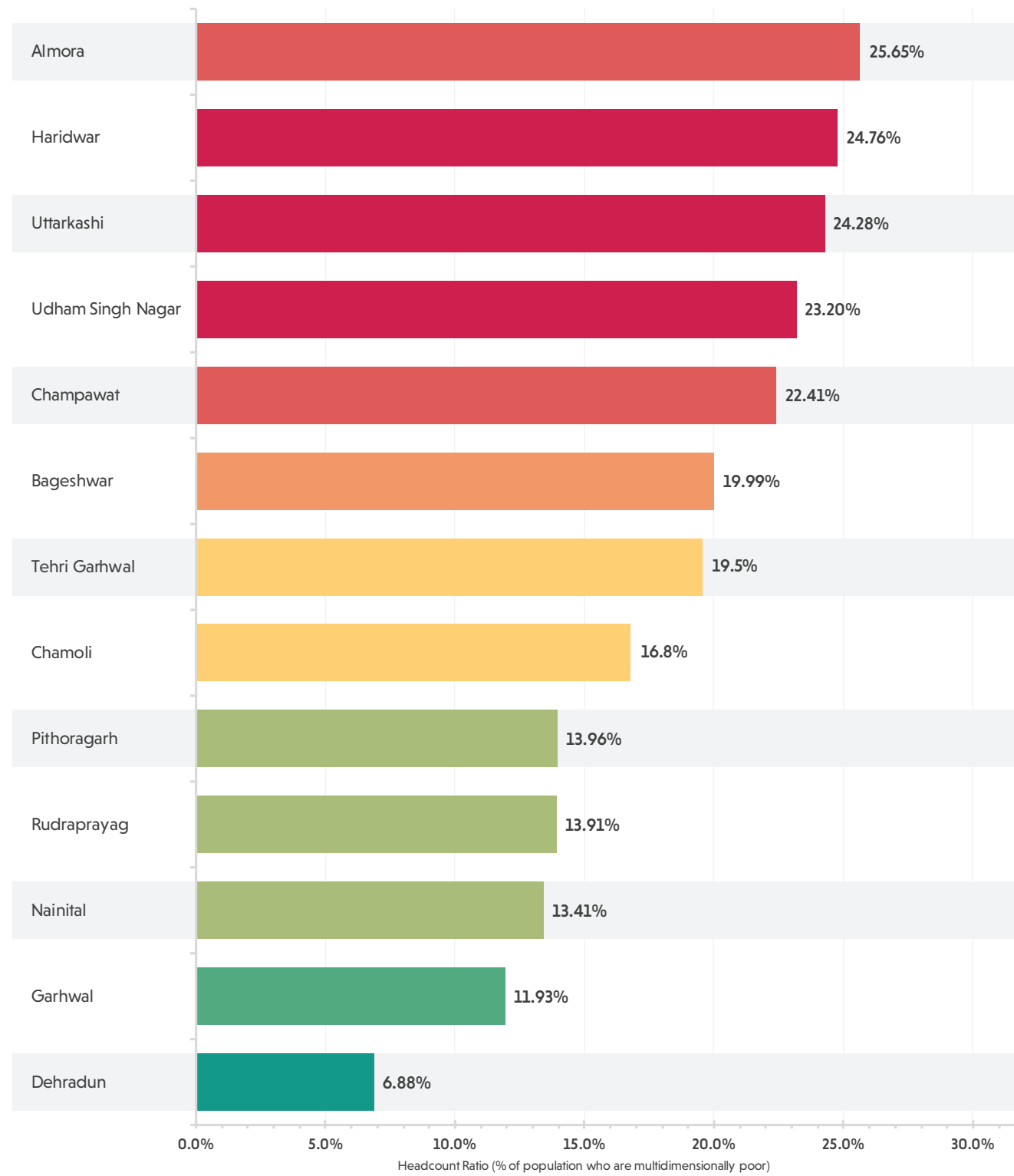

Multidimensional Poverty Index



The size of the bar represents the percentage of population who are multidimensionally poor in each district of Uttarakhand. The colour of the bar represents the MPI score of the district. The colour moves from green, through yellow, to red as the MPI score increases. Green represents areas with the lowest MPI scores while red represents areas with the highest MPI scores. The legend provides the range of MPI scores represented by a colour.

Uttarakhand

Multidimensional Poverty Index Score (District-wise)

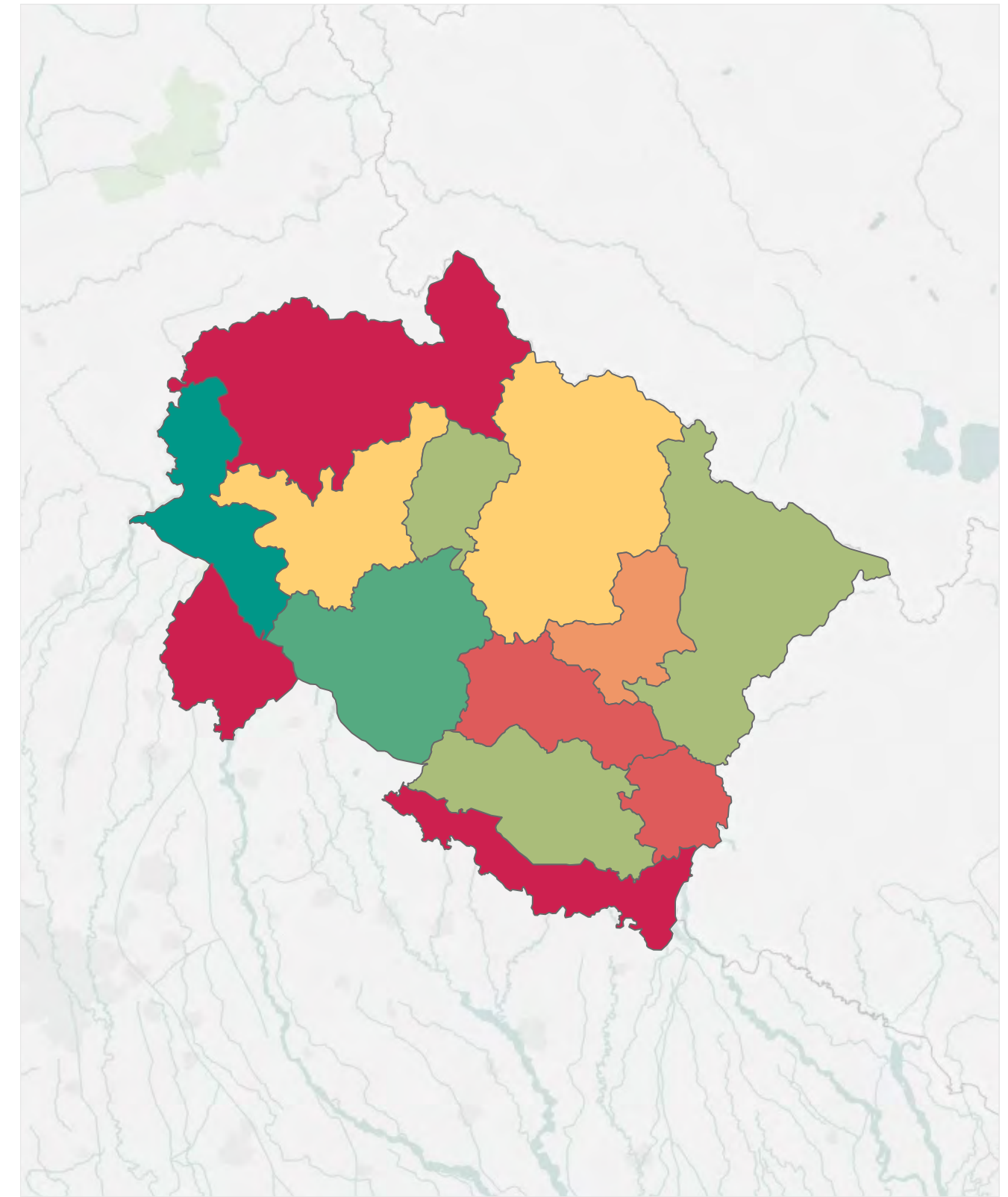

Districts of Uttarakhand are as per the 2011 Census of India. The colour represents the MPI score of a district. The colour moves from green, through yellow, to red as the MPI score increases. Green represents areas with the lowest MPI scores while red represents areas with the highest MPI scores. The legend provides the range of MPI scores represented by a colour.

Multidimensional Poverty in Uttarakhand

District-wise Headcount Ratio, Intensity and MPI Score

Districts of Uttarakhand	Headcount Ratio	Intensity	MPI
Almora	25.65%	40.34%	0.103
Bageshwar	19.99%	41.08%	0.082
Chamoli	16.78%	41.32%	0.069
Champawat	22.41%	44.77%	0.100
Dehradun	6.88%	45.42%	0.031
Garhwal	11.93%	40.26%	0.048
Haridwar	24.76%	47.26%	0.117
Nainital	13.41%	43.74%	0.059
Pithoragarh	13.96%	41.06%	0.057
Rudraprayag	13.91%	40.28%	0.056
Tehri Garhwal	19.53%	40.64%	0.079
Udham Singh Nagar	23.20%	45.62%	0.106
Uttarkashi	24.28%	44.51%	0.108

Districts of Uttarakhand are as per the 2011 Census of India

Multidimensional Poverty in Uttarakhand

Urban and Rural Headcount Ratio, Intensity and MPI Score for each District

Districts of Uttarakhand	Rural			Urban		
	Headcount Ratio	Intensity	MPI	Headcount Ratio	Intensity	MPI
Almora	27.71%	40.38%	0.112	2.98%	36.41%	0.011
Bageshwar	20.62%	41.06%	0.085	3.46%	44.05%	0.015
Chamoli	20.08%	41.32%	0.083	0.00%	-	0.000
Champawat	22.68%	44.23%	0.100	20.90%	48.11%	0.101
Dehradun	12.29%	44.64%	0.055	3.64%	46.99%	0.017
Garhwal	13.85%	40.06%	0.055	1.86%	48.00%	0.009
Haridwar	29.55%	47.08%	0.139	17.98%	47.67%	0.086
Nainital	16.45%	43.15%	0.071	9.18%	45.20%	0.041
Pithoragarh	16.86%	41.06%	0.069	0.00%	-	0.000
Rudraprayag	14.91%	40.28%	0.060	0.00%	-	0.000
Tehri Garhwal	23.72%	40.64%	0.096	0.00%	-	0.000
Udham Singh Nagar	26.68%	45.39%	0.121	17.62%	46.16%	0.081
Uttarkashi	26.13%	44.48%	0.116	1.34%	51.19%	0.007

Districts of Uttarakhand are as per the 2011 Census of India

West Bengal

A snapshot of multidimensional poverty in West Bengal

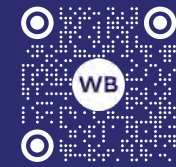

Overview

West Bengal Headcount Ratio, Intensity and MPI

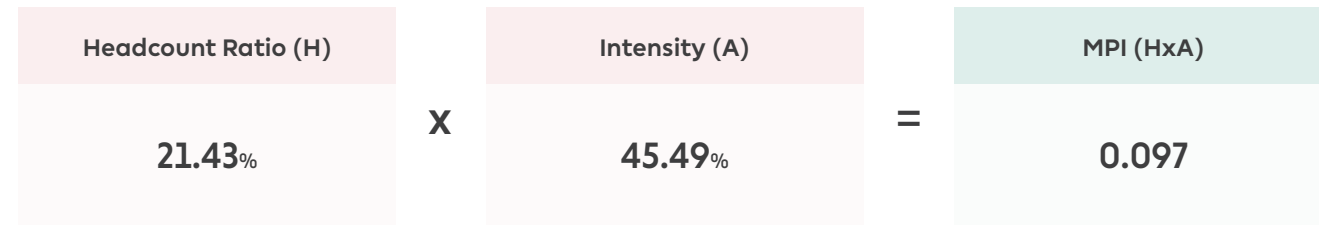

Rural			Urban		
Headcount Ratio	Intensity	MPI	Headcount Ratio	Intensity	MPI
25.8%	45.39%	0.117	11.67%	46%	0.054

West Bengal: Indicator-wise Contribution to the MPI

Percentage contribution of each indicator to the MPI score

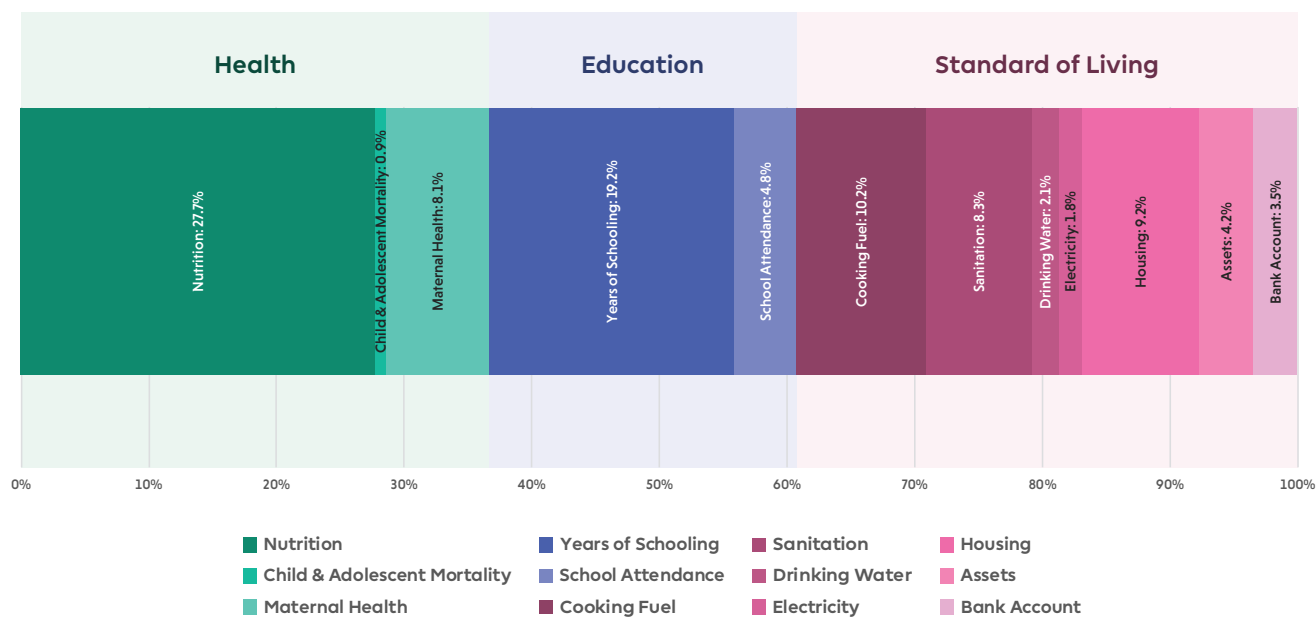

Note on the data period: The NFHS 4 (2015-16) precedes the full roll out of flagship schemes of Pradhan Mantri Awas Yojana (PMAY), Jal Jeevan Mission (JJM), Swachh Bharat Mission (SBM), Pradhan Mantri Sahaj Bijli Har Ghar Yojana (Saubhagya), Pradhan Mantri Ujjwala Yojana (PMUY), and the Pradhan Mantri Jan Dhan Yojana (PMJDY).

West Bengal: Uncensored Headcount Ratio

Percentage of total population who are deprived in each indicator

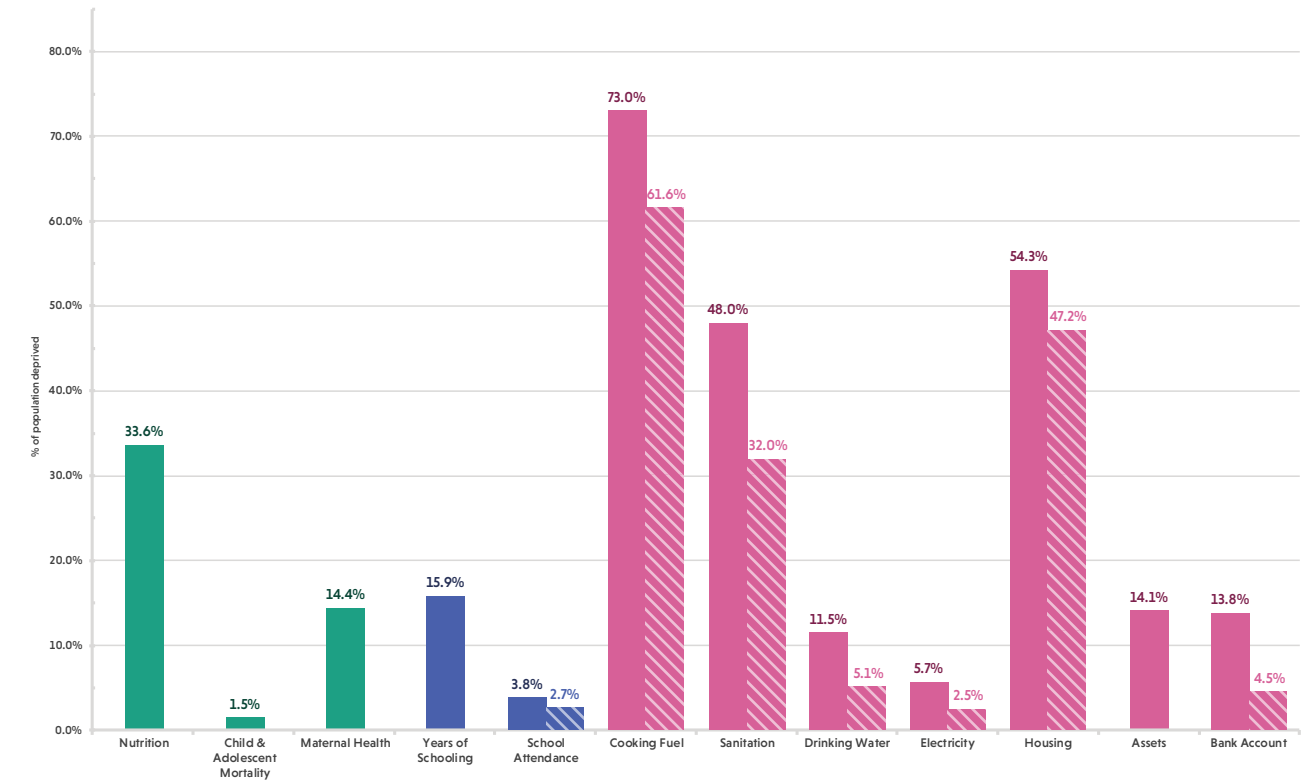

Note on comparison: The striped bars denote the provisional estimates of the uncensored headcount ratio based on the data available in the NFHS-5 West Bengal State Report (2019-20).

West Bengal: Censored Headcount Ratio

Percentage of total population who are multidimensionally poor and deprived in each indicator

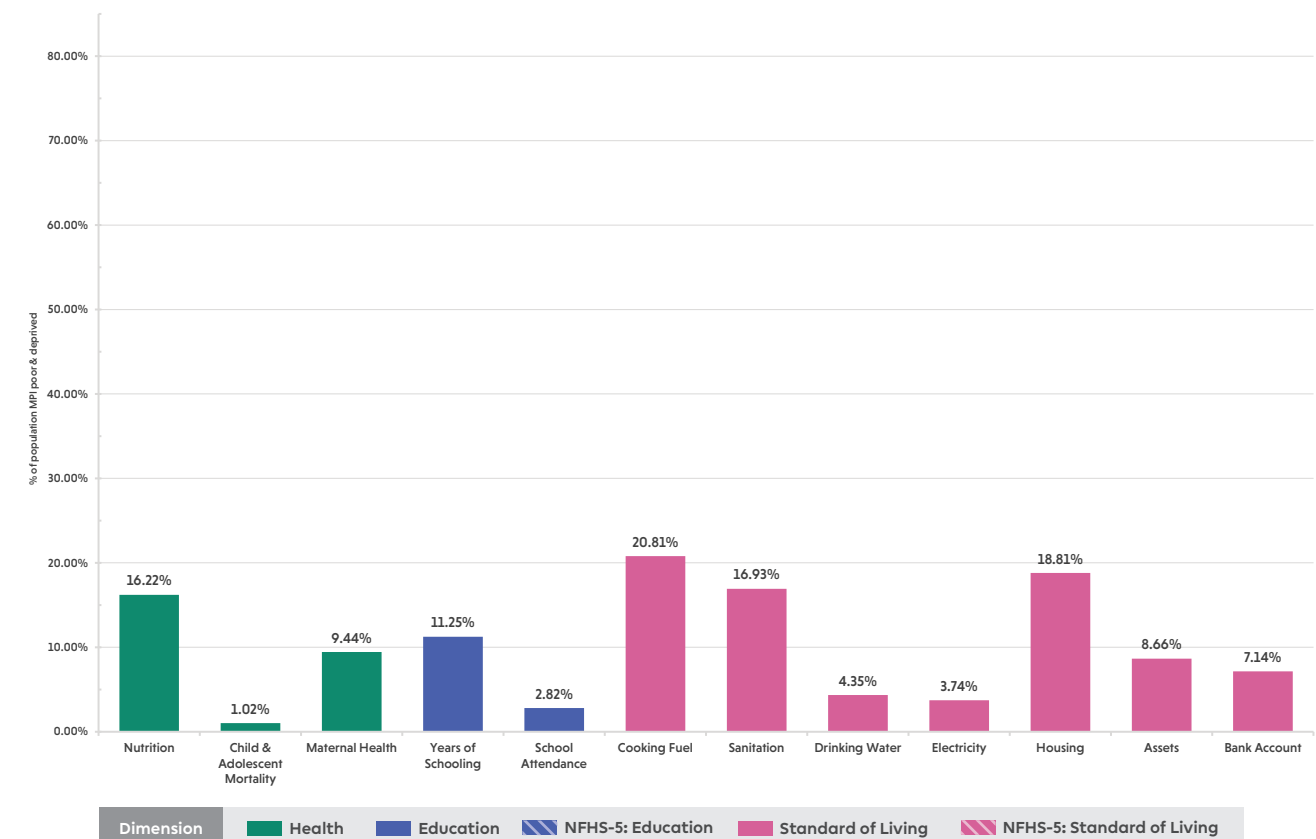

West Bengal: Headcount Ratio

Percentage of population who are multidimensionally poor in each district

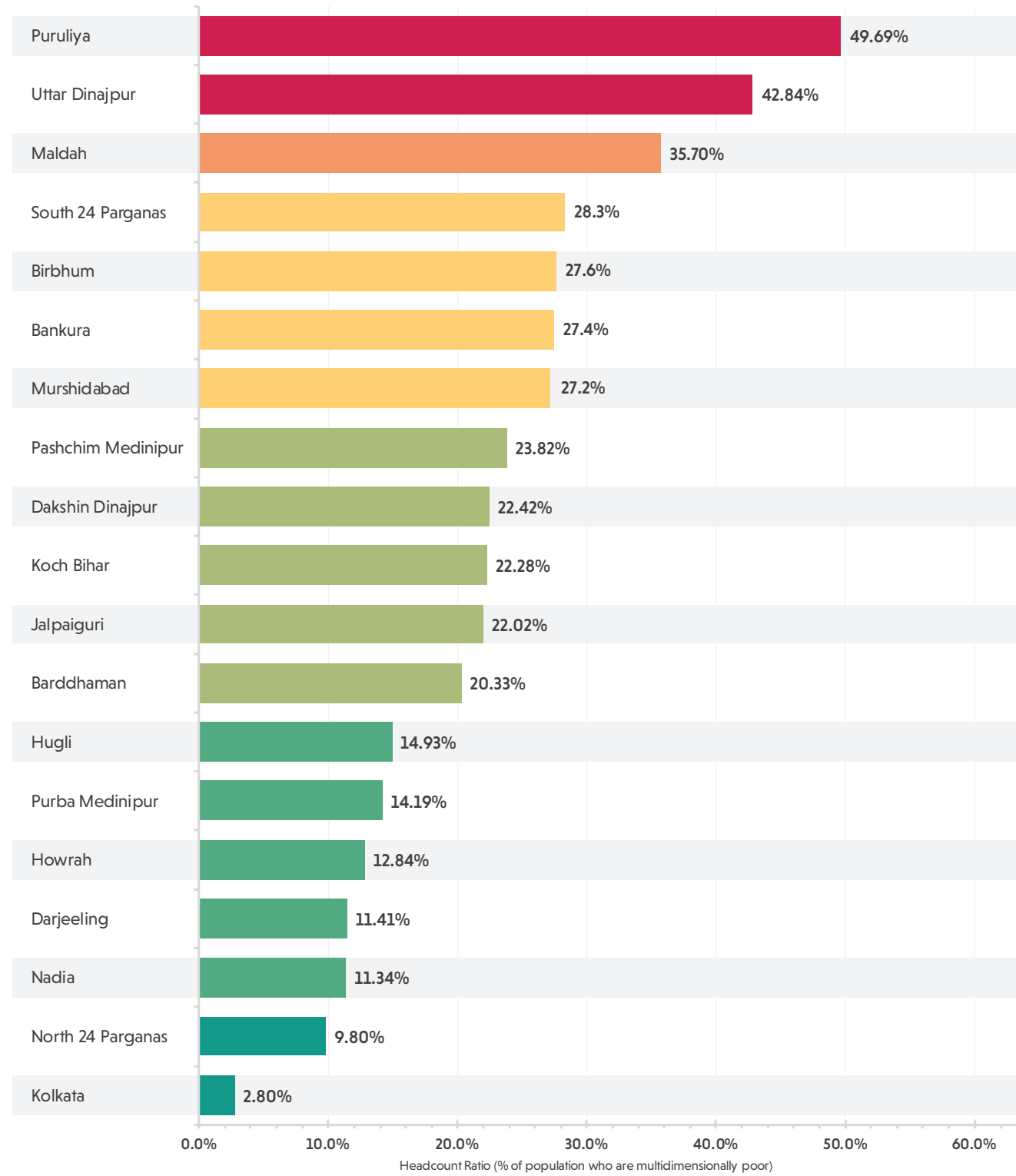

Multidimensional Poverty Index



The size of the bar represents the percentage of population who are multidimensionally poor in each district of West Bengal. The colour of the bar represents the MPI score of the district. The colour moves from green, through yellow, to red as the MPI score increases. Green represents areas with the lowest MPI scores while red represents areas with the highest MPI scores. The legend provides the range of MPI scores represented by a colour.

West Bengal

Multidimensional Poverty Index Score (District-wise)

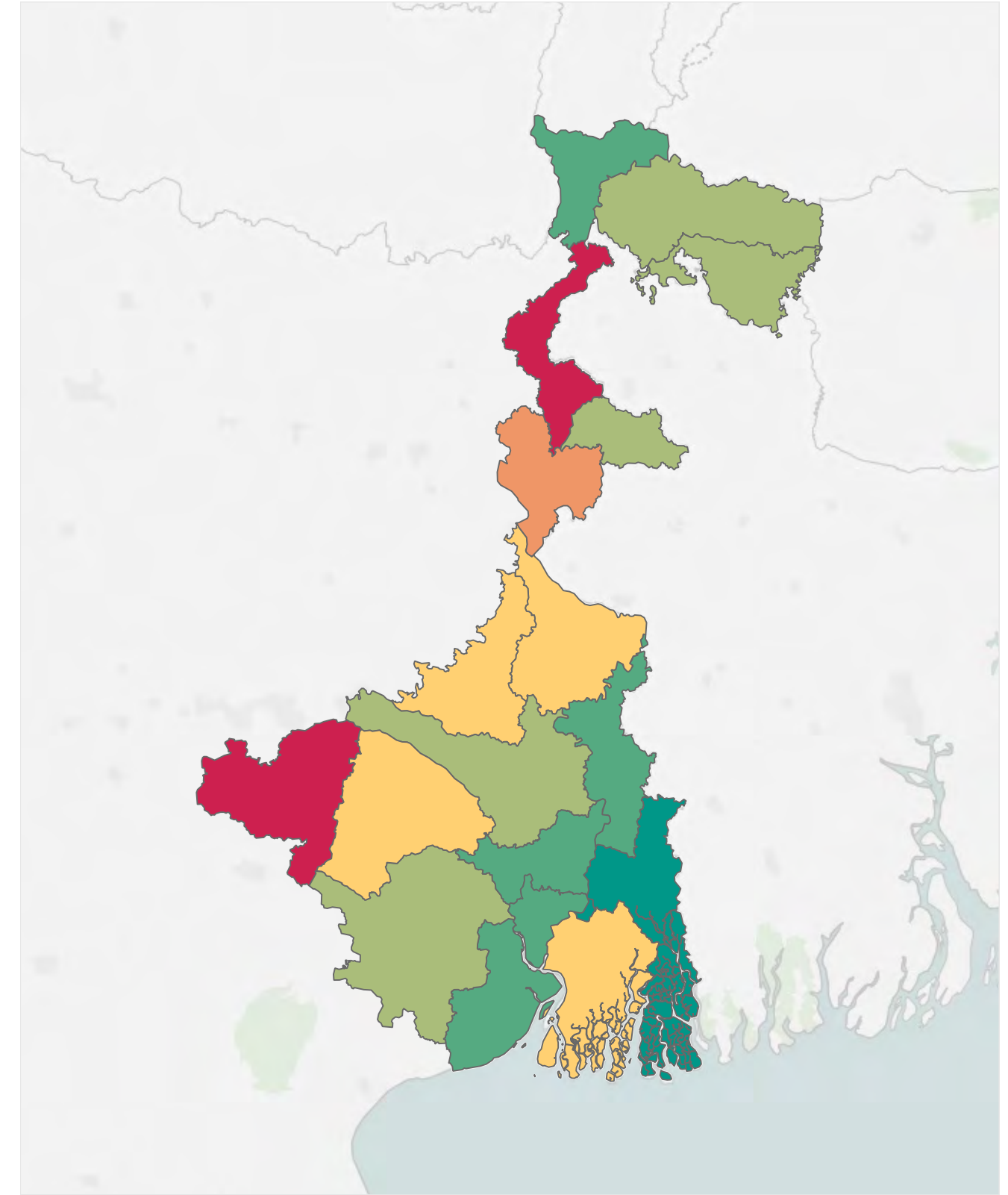

Districts of West Bengal are as per the 2011 Census of India. The colour represents the MPI score of a district. The colour moves from green, through yellow, to red as the MPI score increases. Green represents areas with the lowest MPI scores while red represents areas with the highest MPI scores. The legend provides the range of MPI scores represented by a colour.

Multidimensional Poverty in West Bengal

District-wise Headcount Ratio, Intensity and MPI Score

Districts of West Bengal	Headcount Ratio	Intensity	MPI
Bankura	27.42%	44.58%	0.122
Bardhaman	20.33%	47.06%	0.096
Birbhum	27.61%	45.60%	0.126
Dakshin Dinajpur	22.42%	44.18%	0.099
Darjeeling	11.41%	44.97%	0.051
Howrah	12.84%	45.12%	0.058
Hugli	14.93%	44.23%	0.066
Jalpaiguri	22.02%	45.90%	0.101
Koch Bihar	22.28%	45.13%	0.101
Kolkata	2.80%	45.56%	0.013
Maldah	35.70%	45.66%	0.163
Murshidabad	27.23%	45.96%	0.125
Nadia	11.34%	42.60%	0.048
North 24 Parganas	9.80%	41.51%	0.041
Pashchim Medinipur	23.82%	43.50%	0.104
Purba Medinipur	14.19%	42.68%	0.061
Puruliya	49.69%	47.44%	0.236
South 24 Parganas	28.27%	45.67%	0.129
Uttar Dinajpur	42.84%	49.79%	0.213

Districts of West Bengal are as per the 2011 Census of India

Multidimensional Poverty in West Bengal

Urban and Rural Headcount Ratio, Intensity and MPI Score for each District

Districts of West Bengal	Rural			Urban		
	Headcount Ratio	Intensity	MPI	Headcount Ratio	Intensity	MPI
Bankura	29.38%	44.79%	0.132	7.34%	36.00%	0.026
Bardhaman	21.92%	48.56%	0.106	18.38%	44.86%	0.082
Birbhum	30.08%	45.76%	0.138	12.97%	43.41%	0.056
Dakshin Dinajpur	24.89%	44.45%	0.111	5.13%	35.03%	0.018
Darjeeling	15.24%	45.60%	0.069	4.93%	41.69%	0.021
Howrah	14.34%	45.55%	0.065	11.88%	44.79%	0.053
Hugli	17.23%	43.21%	0.074	10.92%	47.00%	0.051
Jalpaiguri	27.88%	46.12%	0.129	3.80%	40.68%	0.015
Koch Bihar	23.98%	45.36%	0.109	7.26%	38.51%	0.028
Kolkata	-	-	-	2.80%	45.56%	0.013
Maldah	37.53%	45.79%	0.172	24.36%	44.42%	0.108
Murshidabad	27.50%	45.03%	0.124	26.33%	49.19%	0.130
Nadia	14.08%	42.39%	0.060	3.92%	44.73%	0.018
North 24 Parganas	13.86%	40.24%	0.056	6.52%	43.70%	0.028
Pashchim Medinipur	24.91%	43.54%	0.108	14.85%	42.91%	0.064
Purba Medinipur	14.74%	43.06%	0.063	9.95%	38.36%	0.038
Puruliya	49.76%	46.04%	0.229	49.30%	55.58%	0.274
South 24 Parganas	31.75%	45.76%	0.145	16.70%	45.12%	0.075
Uttar Dinajpur	46.23%	49.72%	0.230	19.24%	50.92%	0.098

Districts of West Bengal are as per the 2011 Census of India

Andaman & Nicobar Islands

A snapshot of multidimensional poverty in Andaman & Nicobar Islands



Overview

Andaman & Nicobar Islands Headcount Ratio, Intensity and MPI

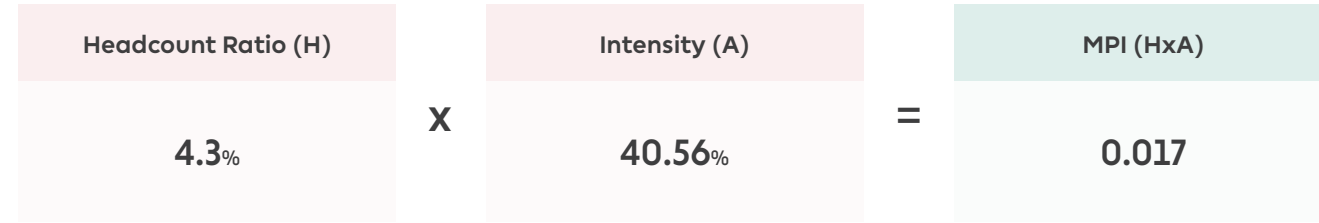

Rural			Urban		
Headcount Ratio	Intensity	MPI	Headcount Ratio	Intensity	MPI
6.76%	40.86%	0.028	0.97%	37.76%	0.004

Andaman & Nicobar Islands: Indicator-wise Contribution to the MPI

Percentage contribution of each indicator to the MPI score

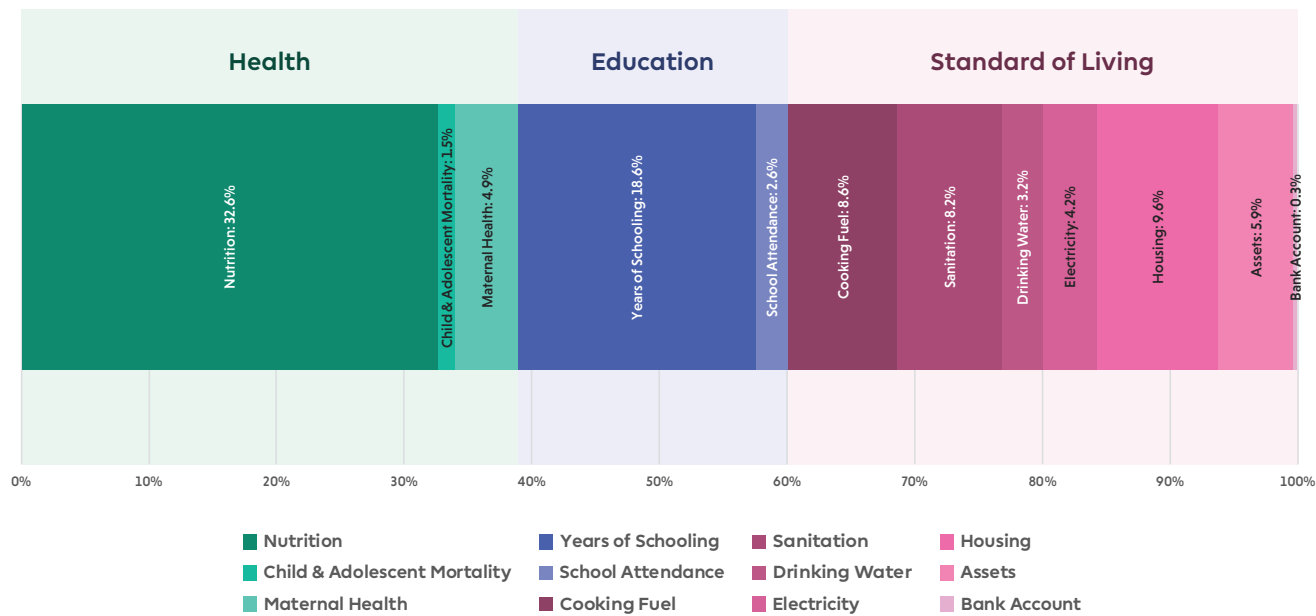

Note on the data period: The NFHS 4 (2015-16) precedes the full roll out of flagship schemes of Pradhan Mantri Awas Yojana (PMAY), Jal Jeevan Mission (JJM), Swachh Bharat Mission (SBM), Pradhan Mantri Sahaj Bijli Har Ghar Yojana (Saubhagya), Pradhan Mantri Ujjwala Yojana (PMUY), and the Pradhan Mantri Jan Dhan Yojana (PMJDY).

Andaman & Nicobar Islands: Uncensored Headcount Ratio

Percentage of total population who are deprived in each indicator

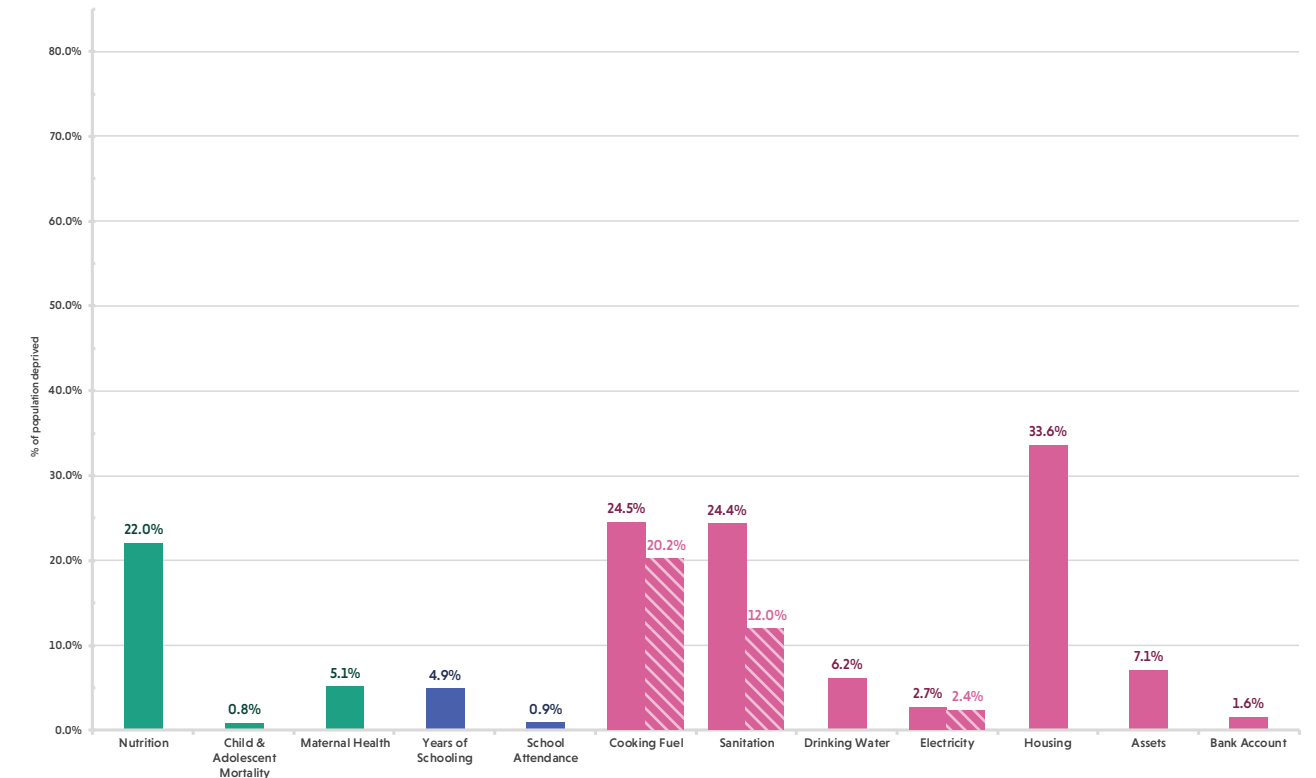

Note on comparison: The striped bars denote the provisional estimates of the uncensored headcount ratio based on the data available in the NFHS-5 Andaman & Nicobar Islands UT Factsheet (2019-20).

Andaman & Nicobar Islands: Censored Headcount Ratio

Percentage of total population who are multidimensionally poor and deprived in each indicator

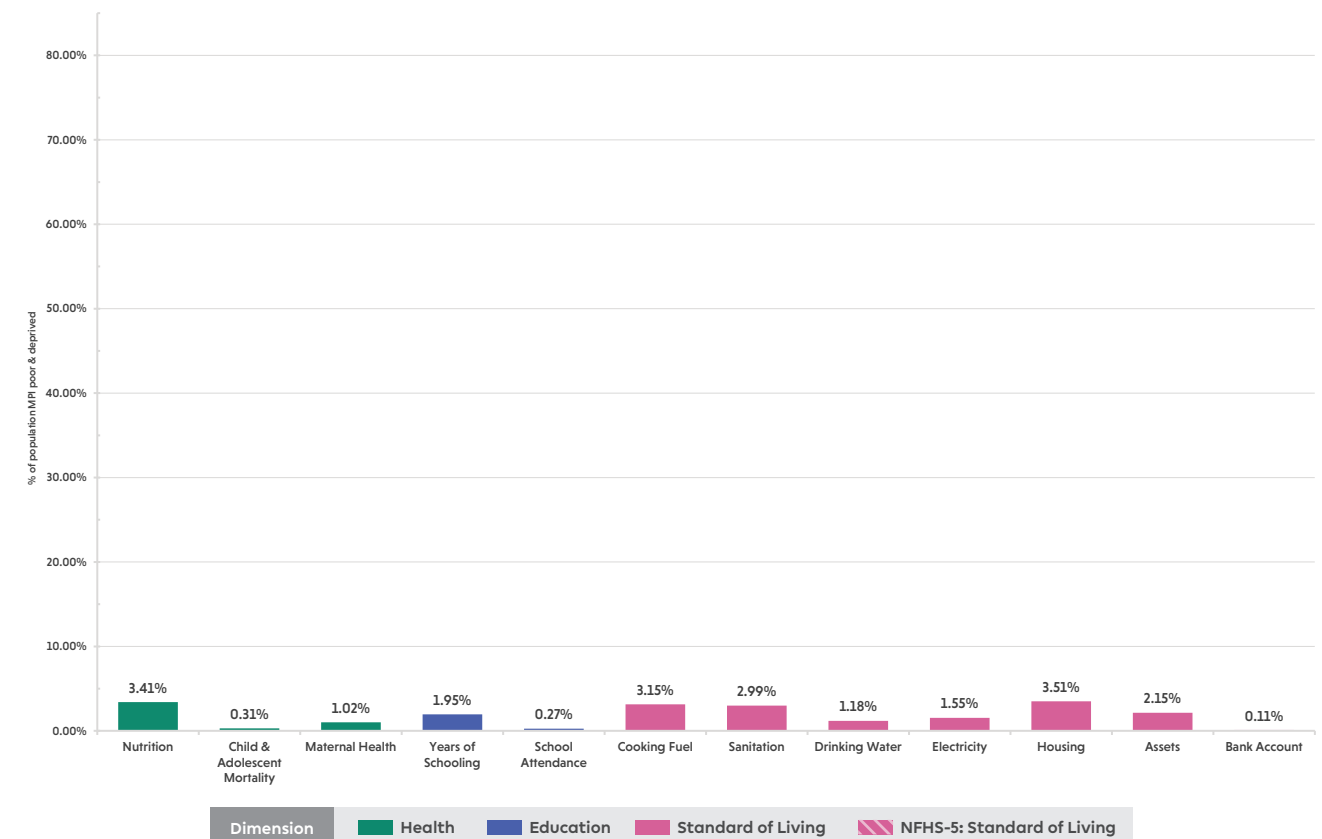

Andaman & Nicobar Islands: Headcount Ratio

Percentage of population who are multidimensionally poor in each district

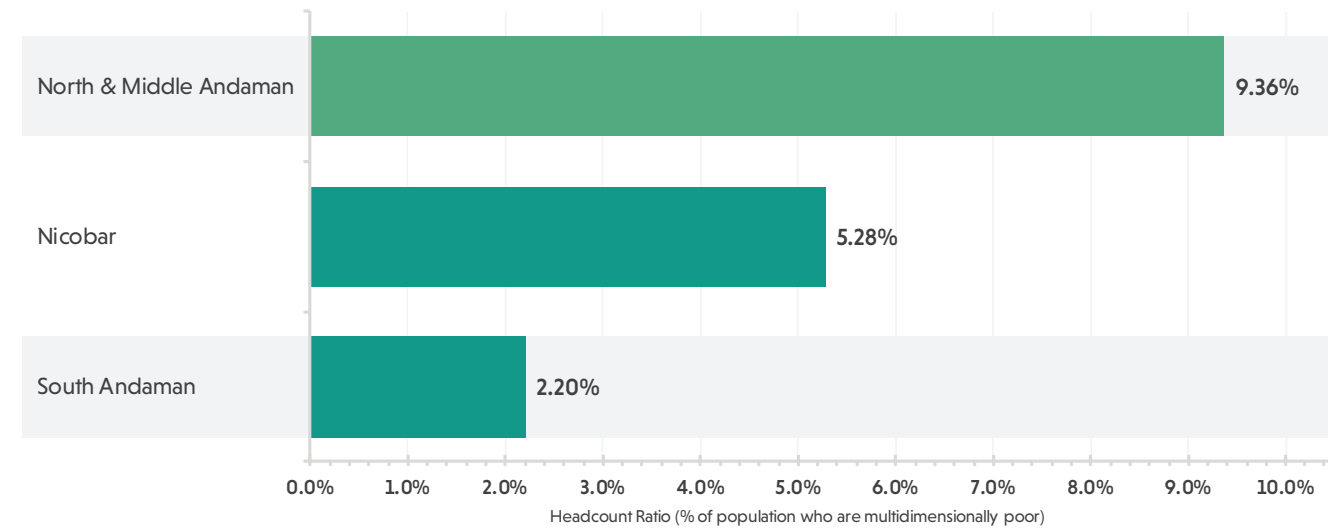

Multidimensional Poverty Index



The size of the bar represents the percentage of population who are multidimensionally poor in each district of Andaman & Nicobar Islands. The colour of the bar represents the MPI score of the district. The colour moves from green, through yellow, to red as the MPI score increases. Green represents areas with the lowest MPI scores while red represents areas with the highest MPI scores. The legend provides the range of MPI scores represented by a colour.

Multidimensional Poverty in Andaman & Nicobar Islands

District-wise Headcount Ratio, Intensity and MPI Score

Districts of Andaman & Nicobar Islands	Headcount Ratio	Intensity	MPI
Nicobar	5.28%	36.80%	0.019
North & Middle Andaman	9.36%	41.79%	0.039
South Andaman	2.20%	39.45%	0.009

Districts of Andaman & Nicobar Islands	Rural			Urban		
	Headcount Ratio	Intensity	MPI	Headcount Ratio	Intensity	MPI
Nicobar	5.28%	36.80%	0.019	-	-	-
North & Middle Andaman	9.47%	41.94%	0.040	6.33%	35.71%	0.023
South Andaman	4.44%	39.88%	0.018	0.85%	38.10%	0.003

Districts of Andaman & Nicobar Islands are as per the 2011 Census of India

Andaman & Nicobar Islands

Multidimensional Poverty Index Score (District-wise)

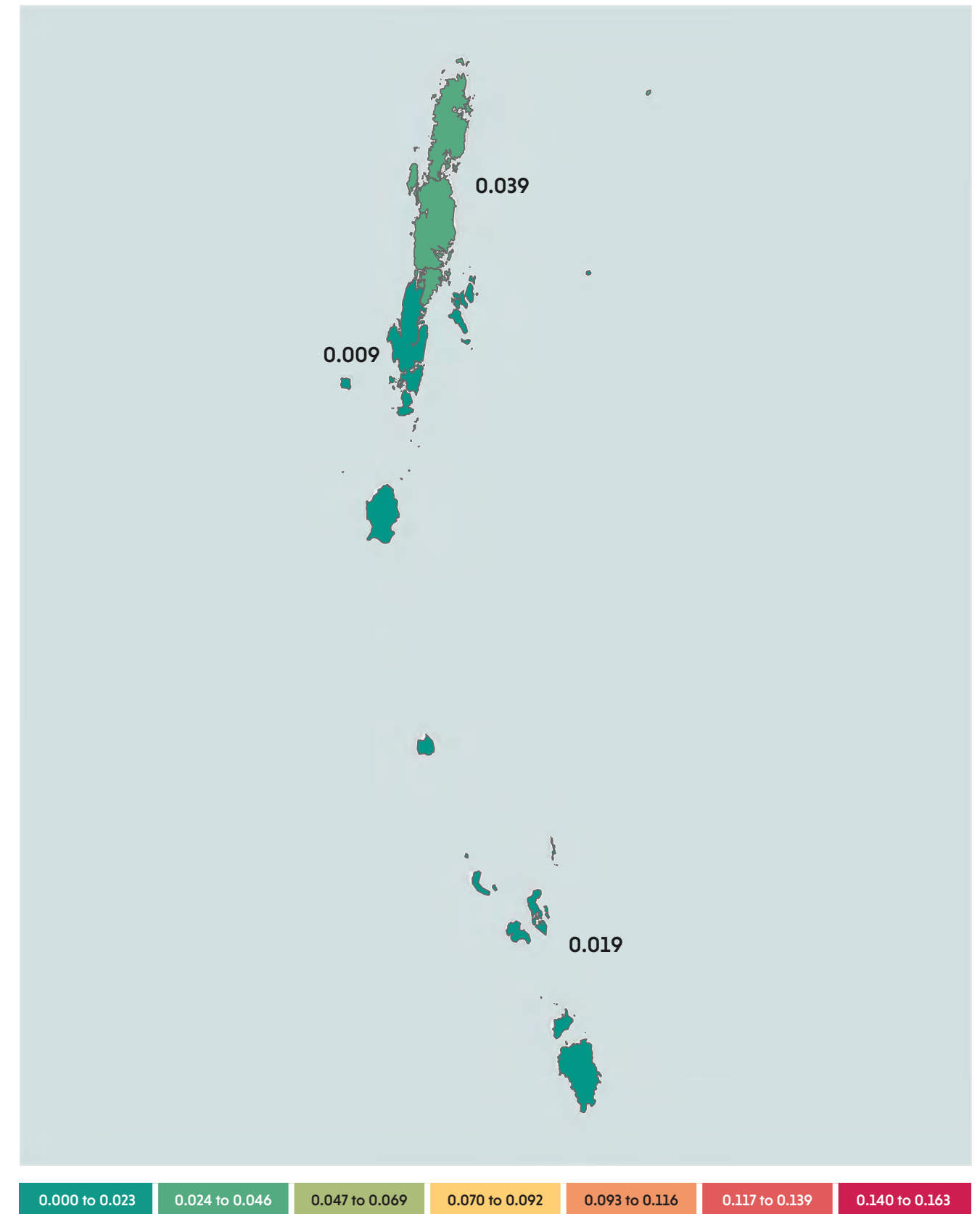

Districts of Andaman & Nicobar Islands are as per the 2011 Census of India. Due to there being a relatively lower number of districts, all Union Territories and the States of Sikkim and Goa share the same colour scale. The colour represents the MPI score of a district. The colour moves from green, through yellow, to red as the MPI score increases. Green represents areas with the lowest MPI scores while red represents areas with the highest MPI scores. The legend provides the range of MPI scores represented by a colour.

Chandigarh

A snapshot of multidimensional poverty in Chandigarh



Overview

Chandigarh Headcount Ratio, Intensity and MPI

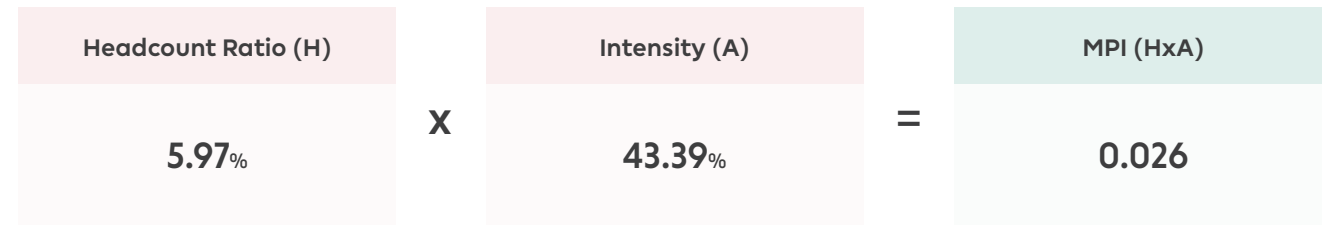

Rural			Urban		
Headcount Ratio	Intensity	MPI	Headcount Ratio	Intensity	MPI
18.56%	47.88%	0.089	5.45%	42.76%	0.023

Chandigarh: Indicator-wise Contribution to the MPI

Percentage contribution of each indicator to the MPI score

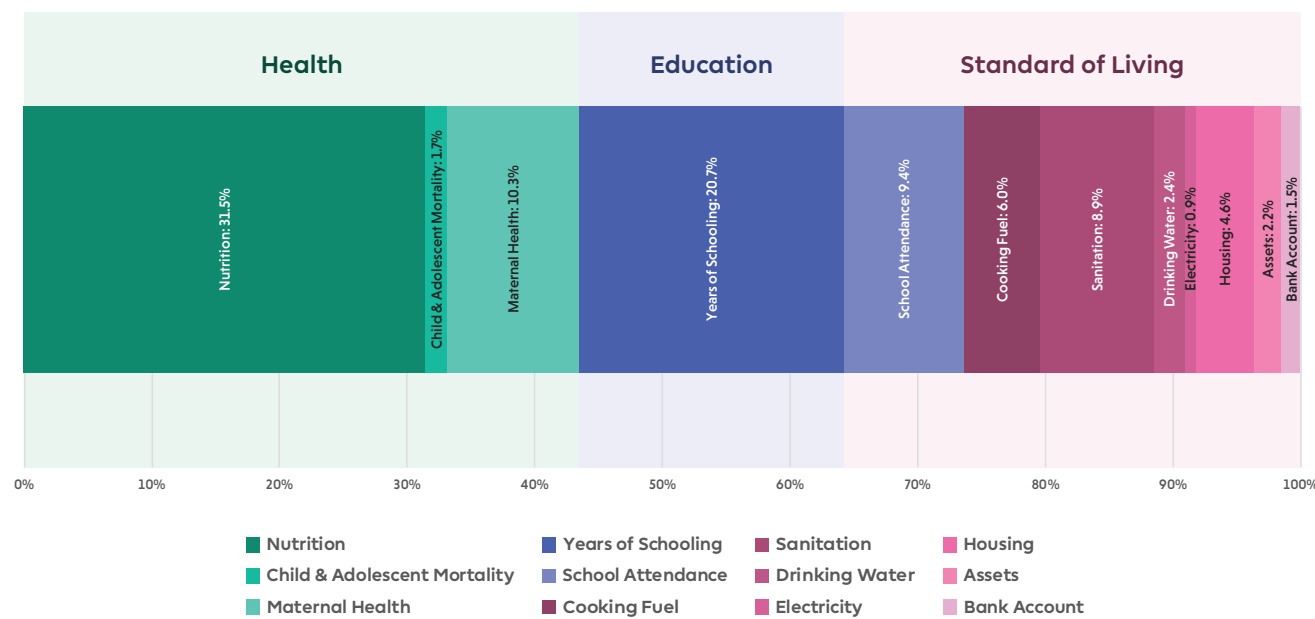

Note on the data period: The NFHS 4 (2015-16) precedes the full roll out of flagship schemes of Pradhan Mantri Awas Yojana (PMAY), Jal Jeevan Mission (JJM), Swachh Bharat Mission (SBM), Pradhan Mantri Sahaj Bijli Har Ghar Yojana (Saubhagya), Pradhan Mantri Ujjwala Yojana (PMUY), and the Pradhan Mantri Jan Dhan Yojana (PMJDY).

Chandigarh: Uncensored Headcount Ratio

Percentage of total population who are deprived in each indicator

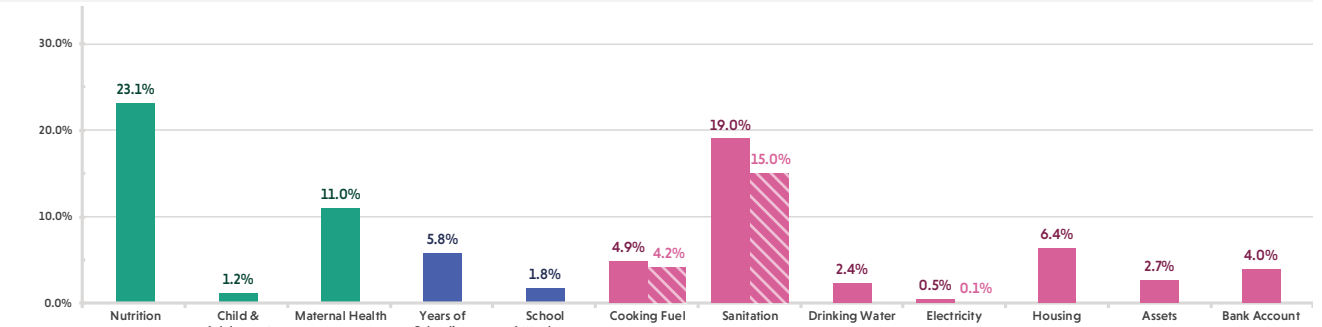

Note on comparison: The striped bars denote the provisional estimates of the uncensored headcount ratio based on the data available in the NFHS-5 Chandigarh UT Factsheet (2019-20).

Chandigarh: Censored Headcount Ratio

Percentage of total population who are multidimensionally poor and deprived in each indicator

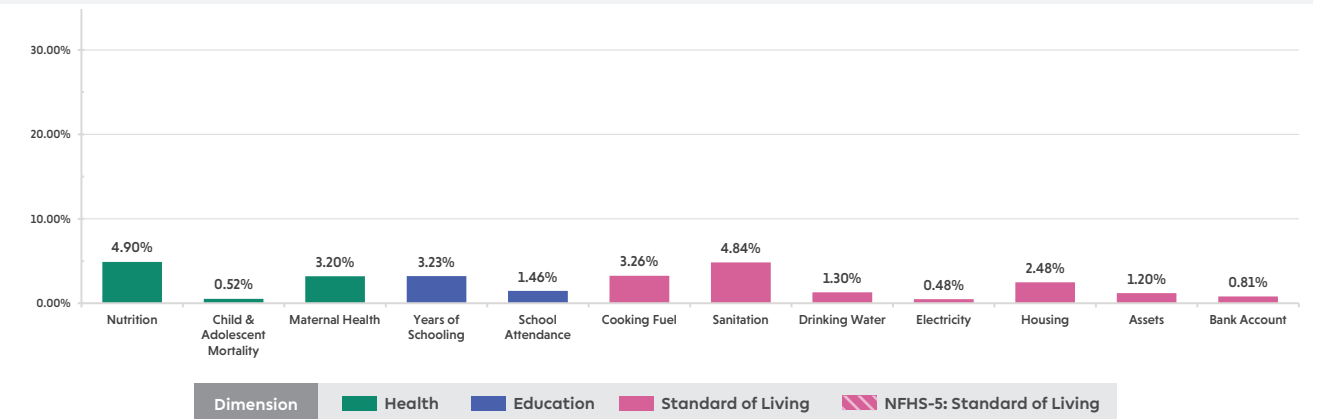

Chandigarh

Multidimensional Poverty Index Score (District-wise)

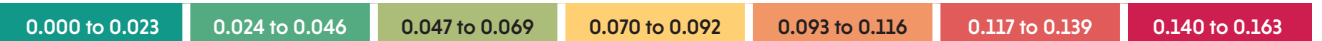
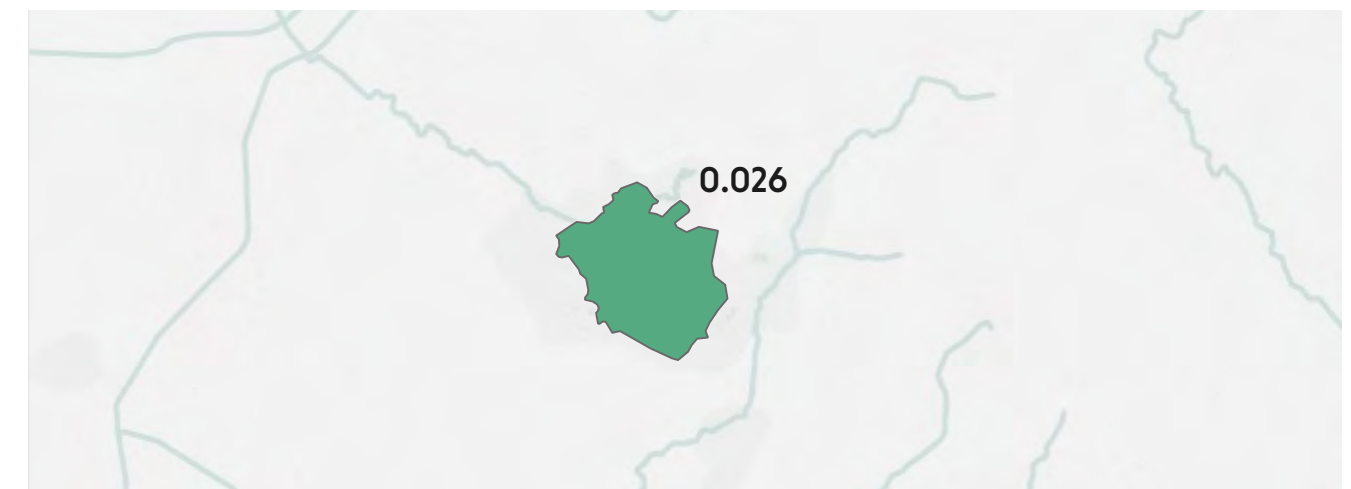

Districts of Chandigarh are as per the 2011 Census of India. Due to there being a relatively lower number of districts, all Union Territories and the States of Sikkim and Goa share the same colour scale. The colour represents the MPI score of a district. The colour moves from green, through yellow, to red as the MPI score increases. Green represents areas with the lowest MPI scores while red represents areas with the highest MPI scores. The legend provides the range of MPI scores represented by a colour.

Dadra & Nagar Haveli

A snapshot of multidimensional poverty in Dadra & Nagar Haveli



Overview

Dadra & Nagar Haveli Headcount Ratio, Intensity and MPI

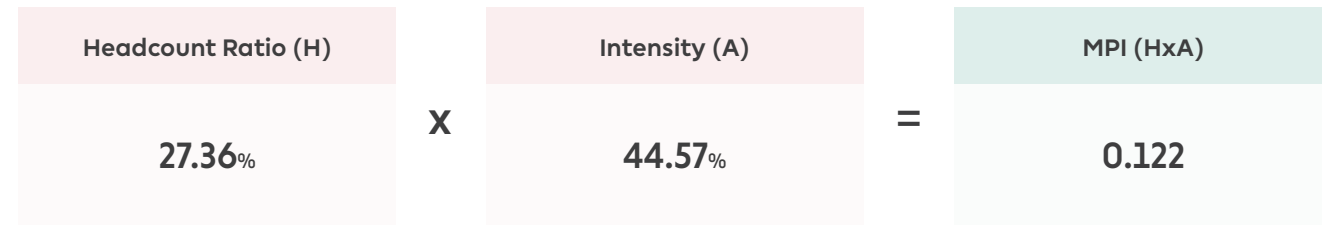

Rural			Urban		
Headcount Ratio	Intensity	MPI	Headcount Ratio	Intensity	MPI
44.67%	44.82%	0.2	4.89%	41.67%	0.02

Dadra & Nagar Haveli: Indicator-wise Contribution to the MPI

Percentage contribution of each indicator to the MPI score

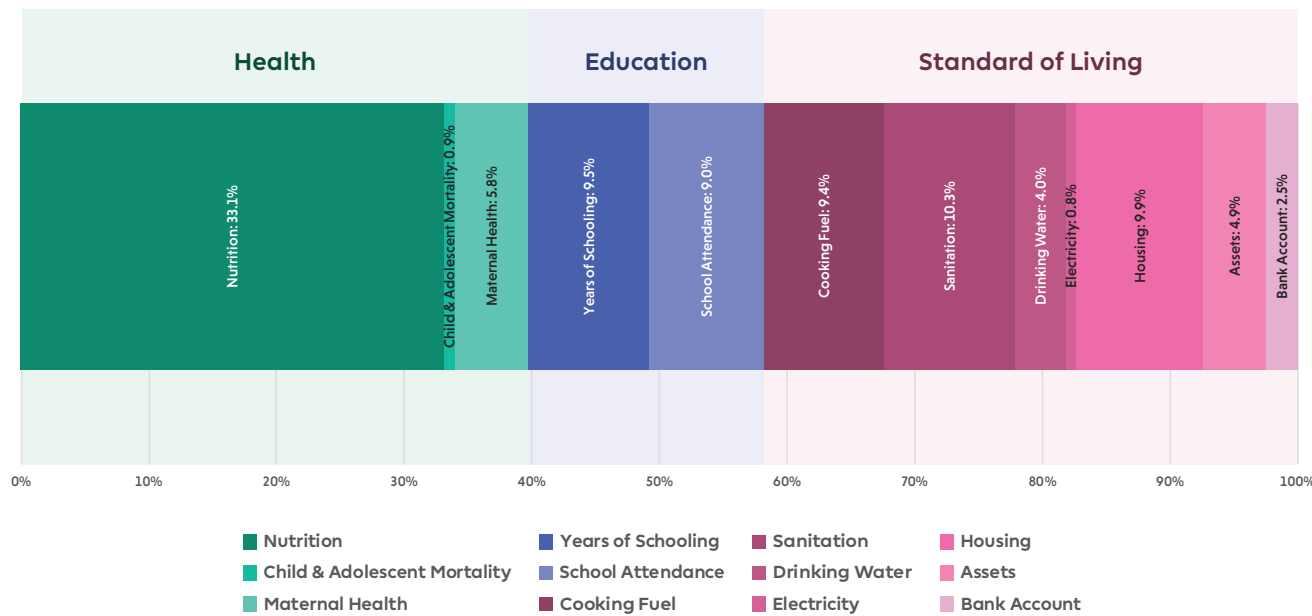

Note on data representation: As the data period for the NFHS-4 is 2015-16, the estimates for the present Union Territory of Dadra & Nagar Haveli & Daman & Diu have been computed separately for their erstwhile regions.

Note on the data period: The NFHS 4 (2015-16) precedes the full roll out of flagship schemes of Pradhan Mantri Awas Yojana (PMAY), Jal Jeevan Mission (JJM), Swachh Bharat Mission (SBM), Pradhan Mantri Sahaj Bijli Har Ghar Yojana (Saubhagya), Pradhan Mantri Ujjwala Yojana (PMUY), and the Pradhan Mantri Jan Dhan Yojana (PMJDY).

Dadra & Nagar Haveli: Uncensored Headcount Ratio

Percentage of total population who are deprived in each indicator

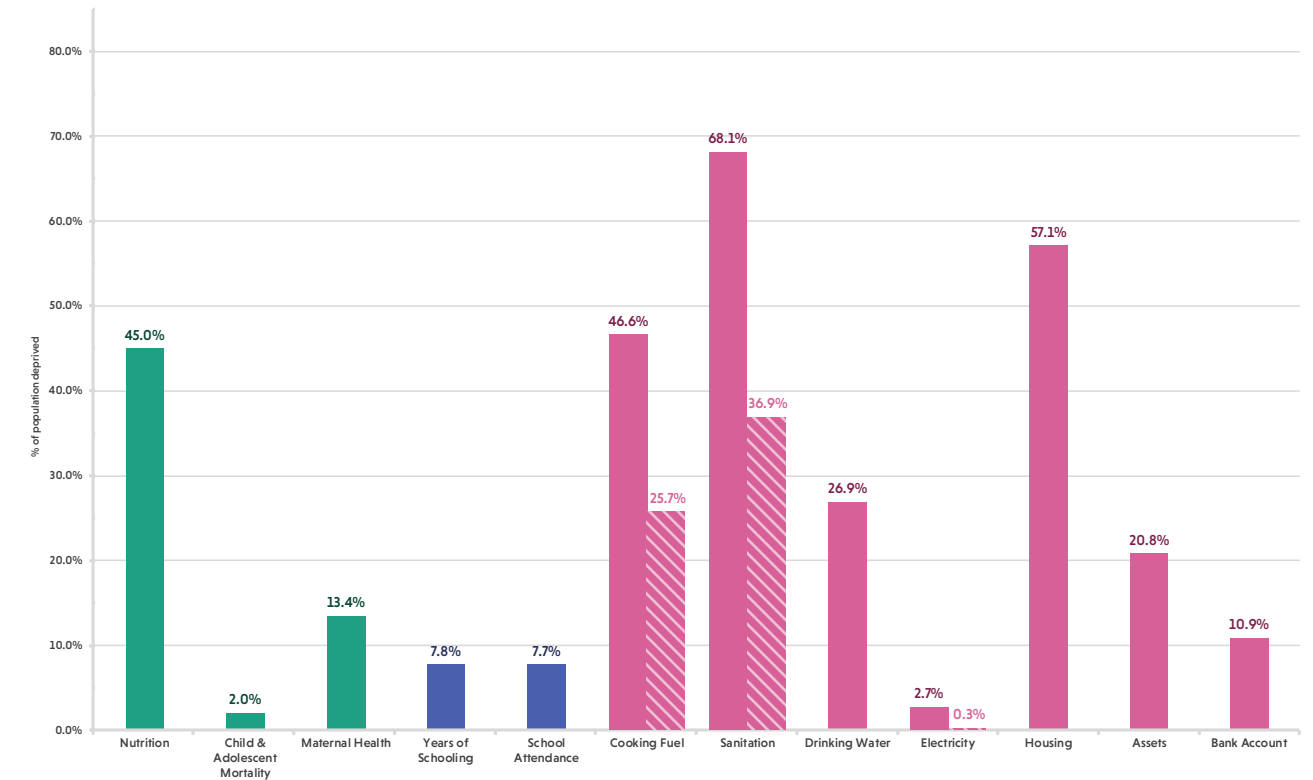

Note on comparison: The striped bars denote the provisional estimates of the uncensored headcount ratio based on the data available in the NFHS-5 Dadra & Nagar Haveli District Factsheet (2019-20).

Dadra & Nagar Haveli: Censored Headcount Ratio

Percentage of total population who are multidimensionally poor and deprived in each indicator

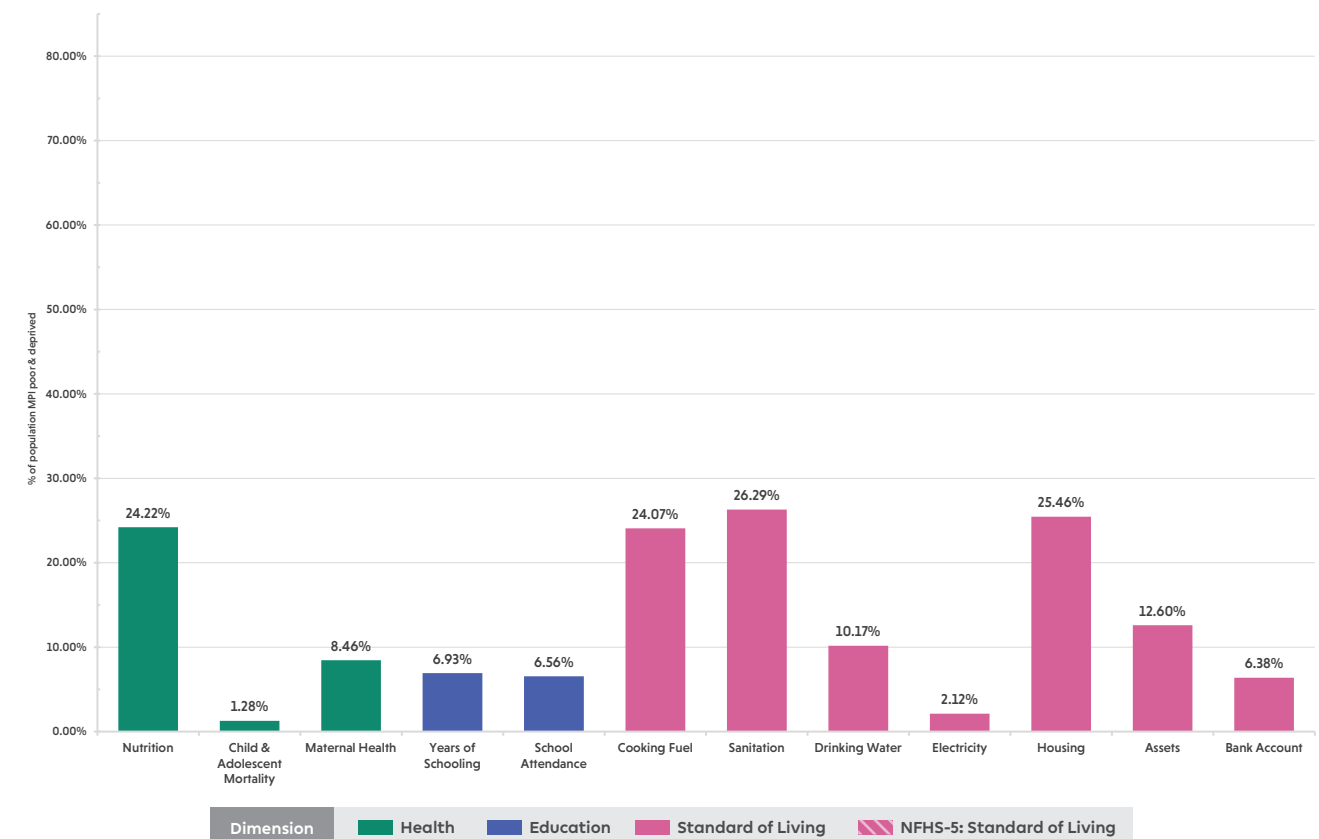

Dimension: Health (Green), Education (Blue), Standard of Living (Pink), NFHS-5: Standard of Living (Striped Pink)

Daman & Diu

A snapshot of multidimensional poverty in Daman & Diu



Overview

Daman & Diu Headcount Ratio, Intensity and MPI

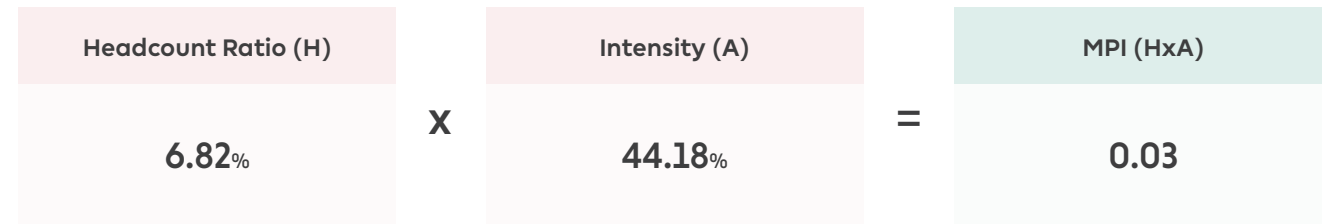

Rural			Urban		
Headcount Ratio	Intensity	MPI	Headcount Ratio	Intensity	MPI
5.19%	41.79%	0.022	7.41%	44.79%	0.033

Daman & Diu: Indicator-wise Contribution to the MPI

Percentage contribution of each indicator to the MPI score

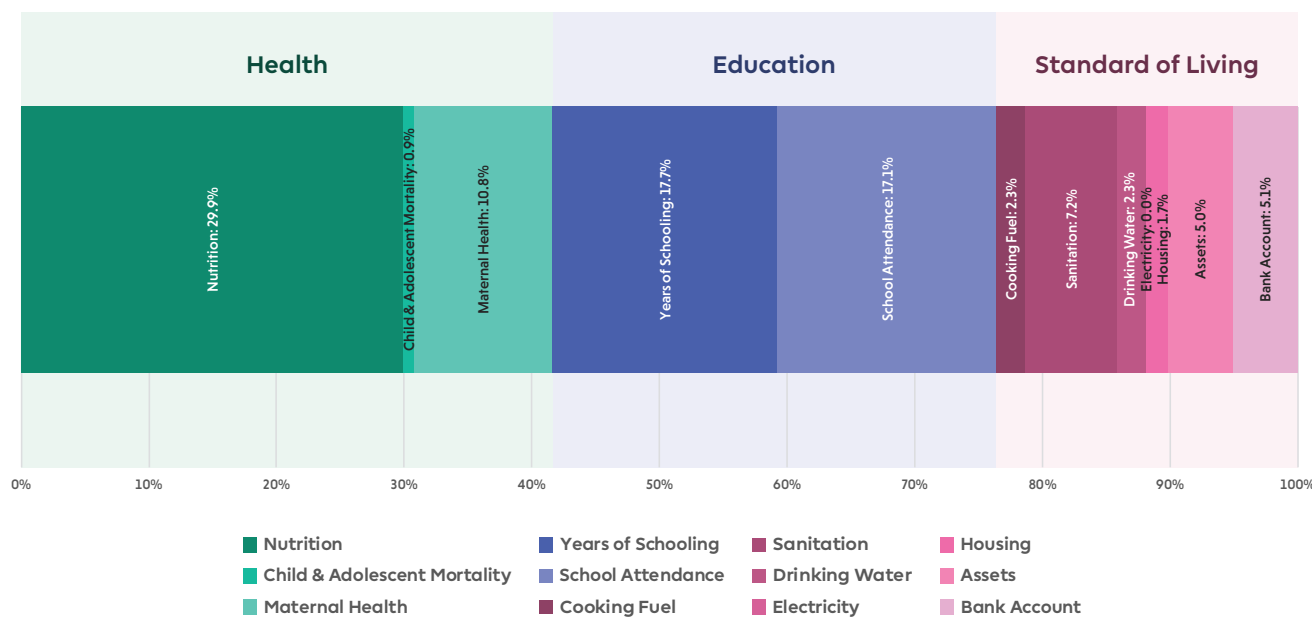

Note on data representation: As the data period for the NFHS-4 is 2015-16, the estimates for the present Union Territory of Dadra & Nagar Haveli & Daman & Diu have been computed separately for their erstwhile regions.

Note on the data period: The NFHS 4 (2015-16) precedes the full roll out of flagship schemes of Pradhan Mantri Awas Yojana (PMAY), Jal Jeevan Mission (JJM), Swachh Bharat Mission (SBM), Pradhan Mantri Sahaj Bijli Har Ghar Yojana (Saubhagya), Pradhan Mantri Ujjwala Yojana (PMUY), and the Pradhan Mantri Jan Dhan Yojana (PMJDY).

Daman & Diu: Uncensored Headcount Ratio

Percentage of total population who are deprived in each indicator

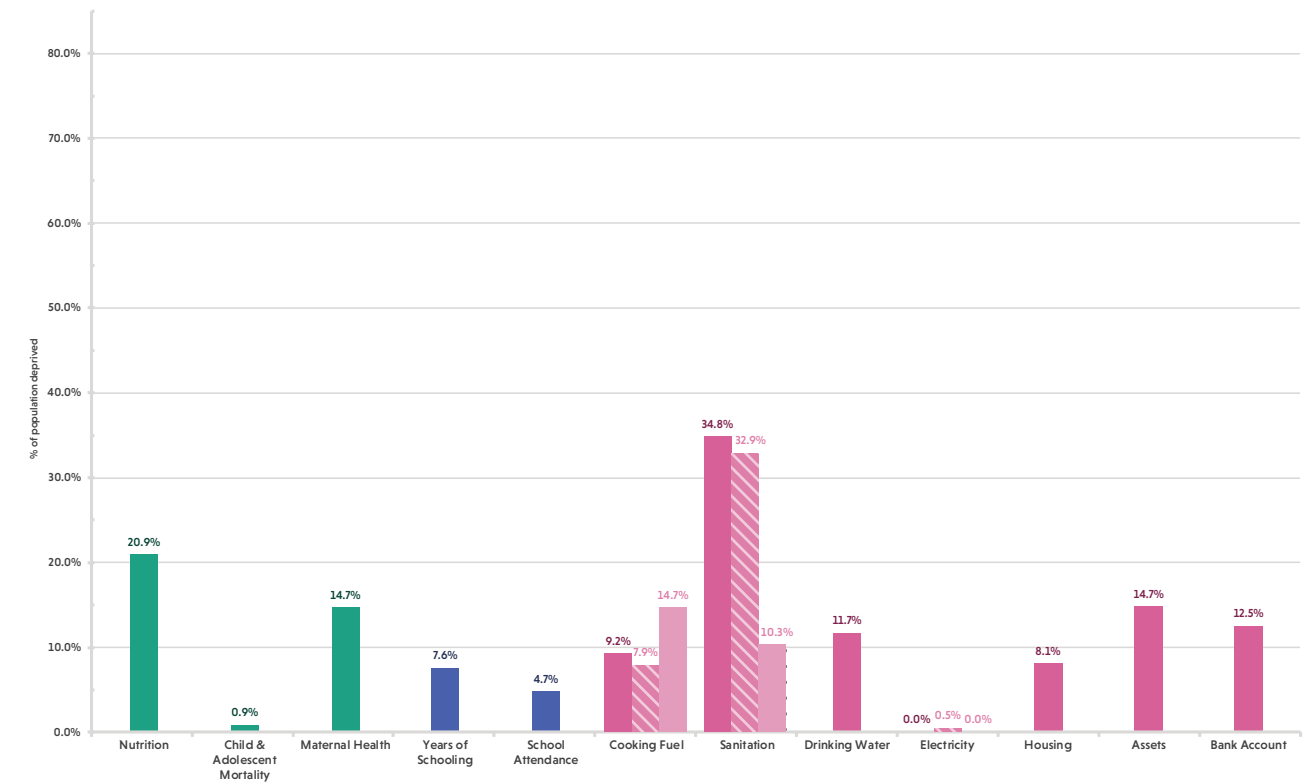

Note on comparison: The striped and dotted bars denote the provisional estimates of the uncensored headcount ratio based on the data available in the NFHS-5 Daman District Factsheet and the NFHS-5 Diu District Factsheet (2019-20), respectively.

Daman & Diu: Censored Headcount Ratio

Percentage of total population who are multidimensionally poor and deprived in each indicator

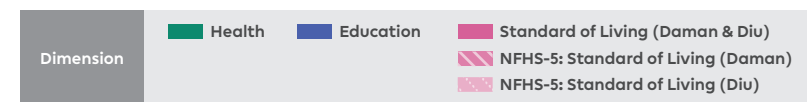
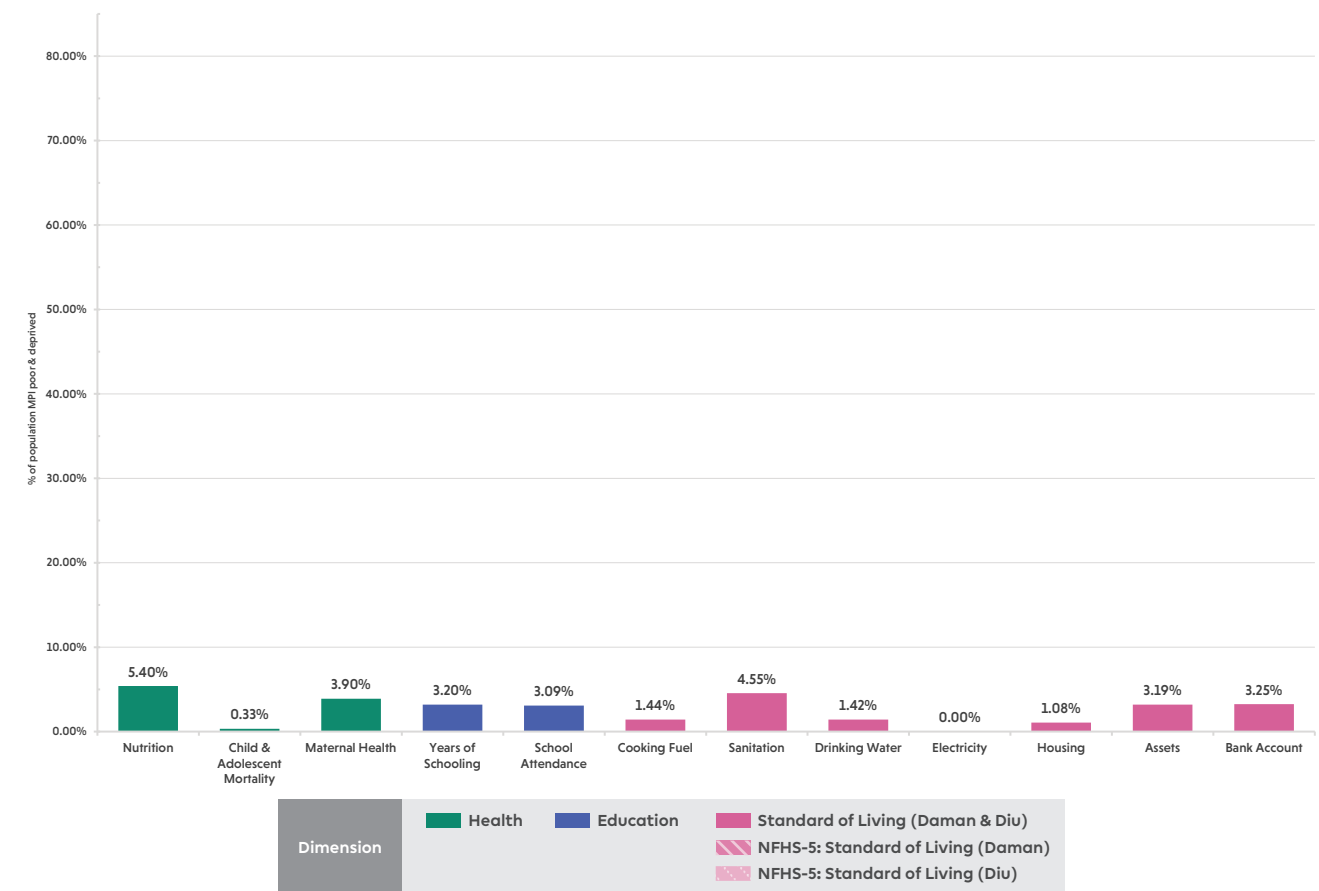

Daman & Diu: Headcount Ratio

Percentage of population who are multidimensionally poor in each district

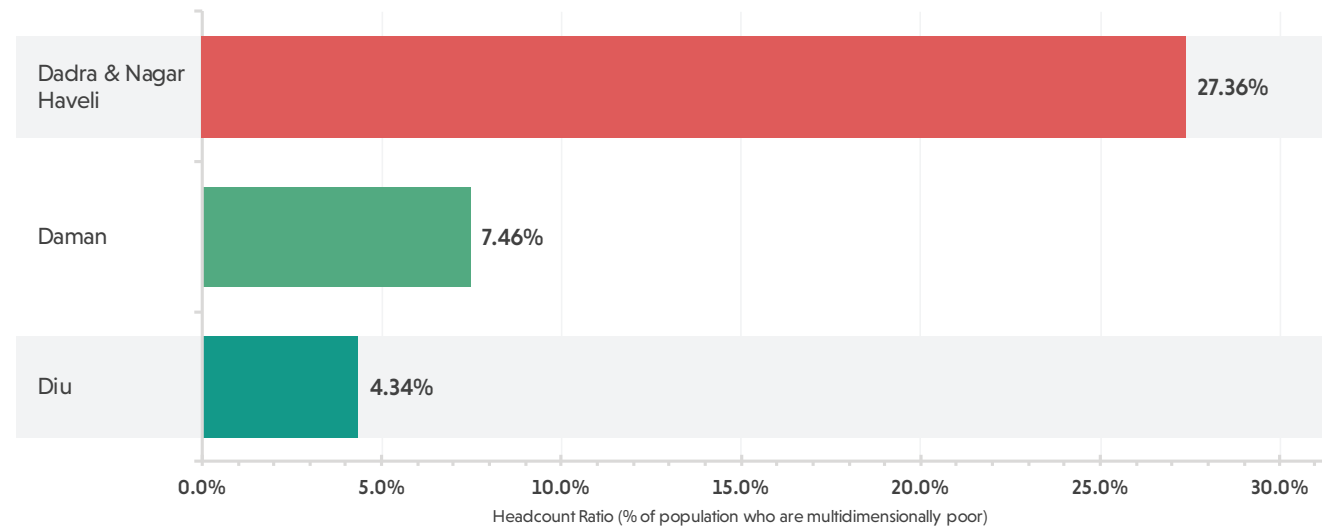

Multidimensional Poverty Index



The size of the bar represents the percentage of population who are multidimensionally poor in each district of Daman & Diu. The colour of the bar represents the MPI score of the district. The colour moves from green, through yellow, to red as the MPI score increases. Green represents areas with the lowest MPI scores while red represents areas with the highest MPI scores. The legend provides the range of MPI scores represented by a colour.

Multidimensional Poverty in Daman & Diu

District-wise Headcount Ratio, Intensity and MPI Score

Districts of Daman & Diu	Headcount Ratio	Intensity	MPI
Daman	7.46%	45.16%	0.034
Diu	4.34%	37.64%	0.016

Districts of Daman & Diu	Rural			Urban		
	Headcount Ratio	Intensity	MPI	Headcount Ratio	Intensity	MPI
Daman	4.95%	44.77%	0.022	8.04%	45.21%	0.036
Diu	5.51%	38.37%	0.021	2.77%	35.72%	0.010

Districts of Daman & Diu are as per the 2011 Census of India

Dadra & Nagar Haveli, & Daman & Diu

Multidimensional Poverty Index Score (District-wise)

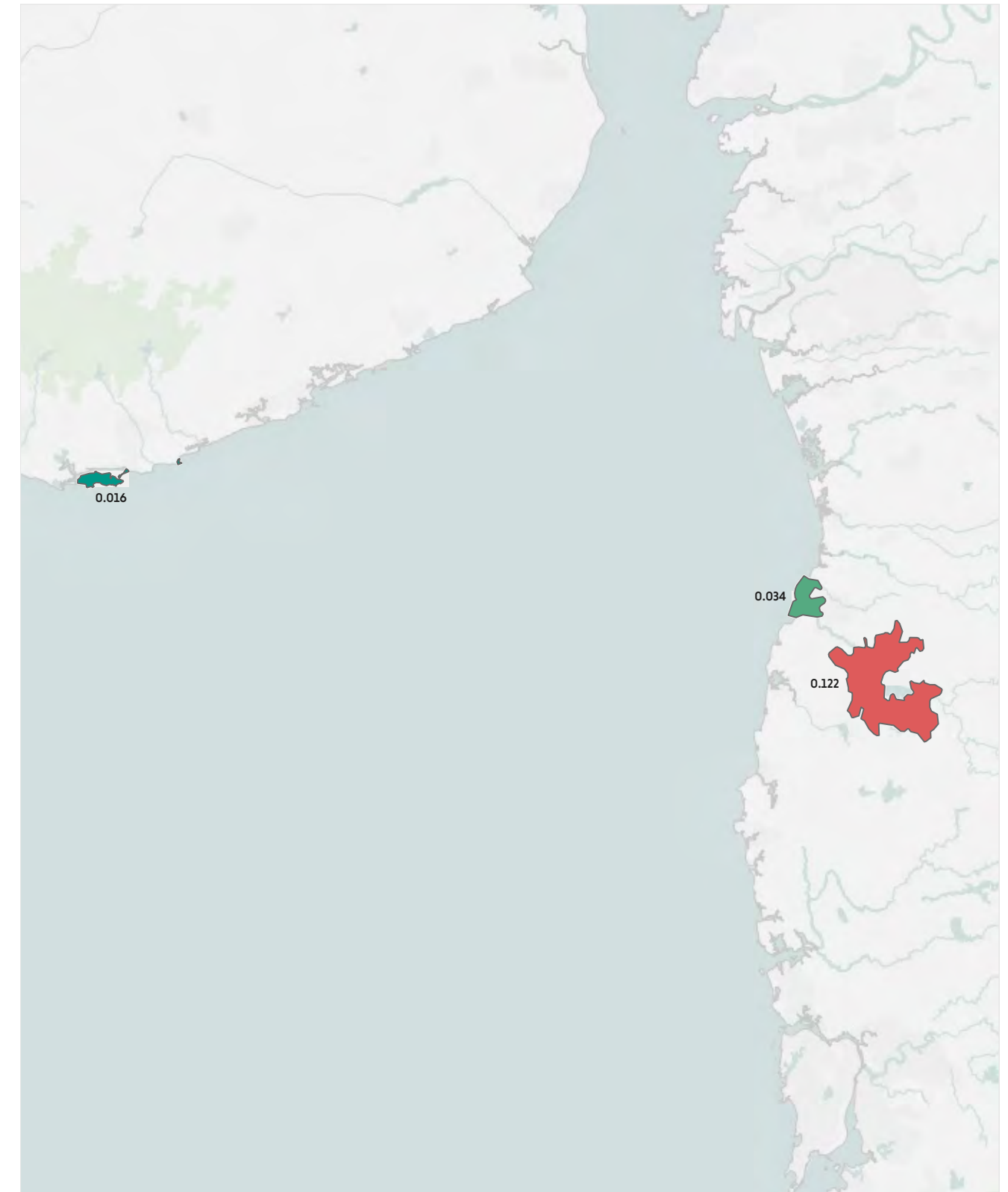

Districts of Dadra & Nagar Haveli, & Daman & Diu are as per the 2011 Census of India. Due to there being a relatively lower number of districts, all Union Territories and the States of Sikkim and Goa share the same colour scale. The colour represents the MPI score of a district. The colour moves from green, through yellow, to red as the MPI score increases. Green represents areas with the lowest MPI scores while red represents areas with the highest MPI scores. The legend provides the range of MPI scores represented by a colour.

Delhi

A snapshot of multidimensional poverty in Delhi

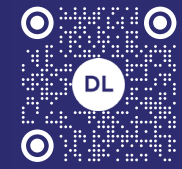

Overview

Delhi Headcount Ratio, Intensity and MPI

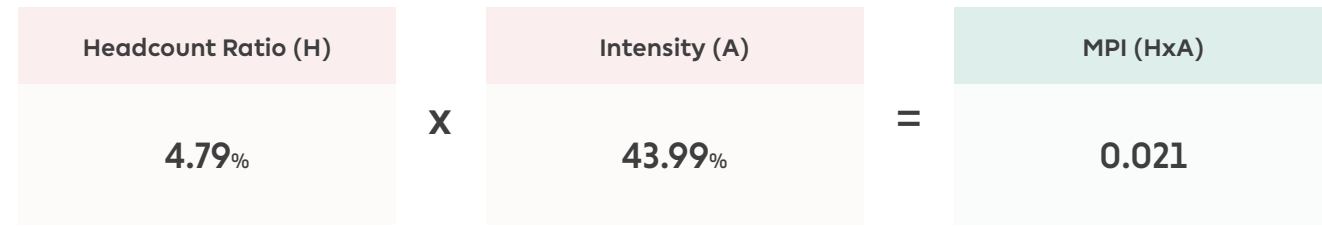

Rural			Urban		
Headcount Ratio	Intensity	MPI	Headcount Ratio	Intensity	MPI
3.41%	38.28%	0.013	4.8%	44.02%	0.021

Delhi: Indicator-wise Contribution to the MPI

Percentage contribution of each indicator to the MPI score

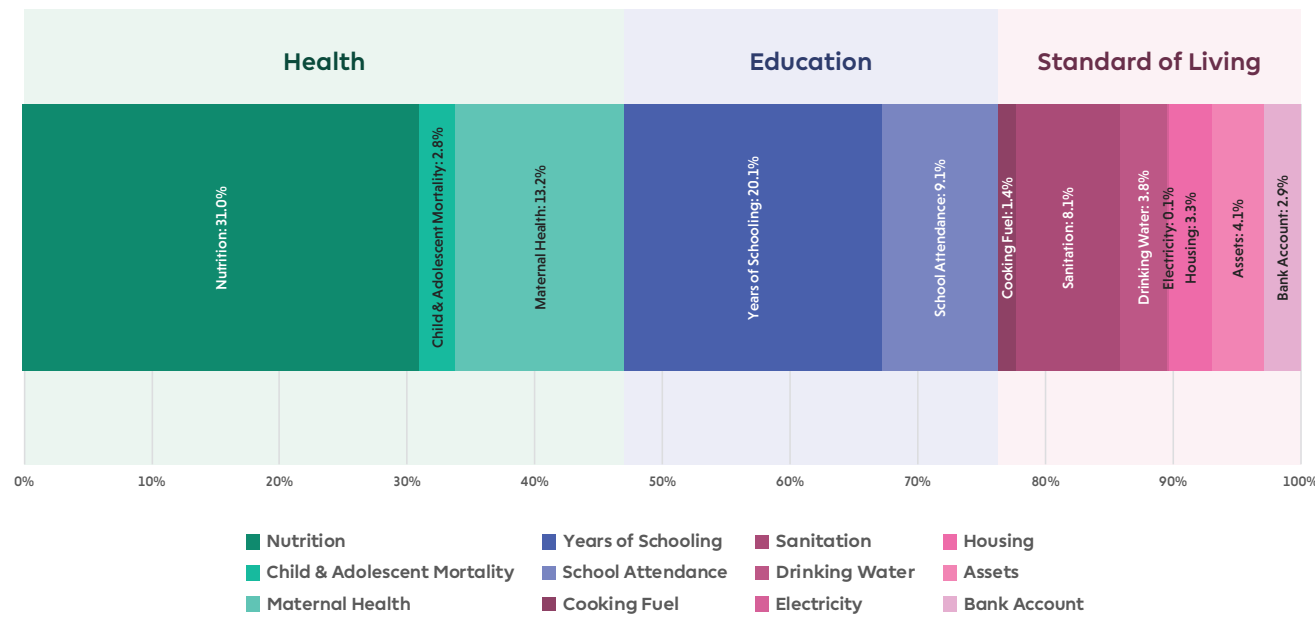

Note on the data period: The NFHS 4 (2015-16) precedes the full roll out of flagship schemes of Pradhan Mantri Awas Yojana (PMAY), Jal Jeevan Mission (JJM), Swachh Bharat Mission (SBM), Pradhan Mantri Sahaj Bijli Har Ghar Yojana (Saubhagya), Pradhan Mantri Ujjwala Yojana (PMUY), and the Pradhan Mantri Jan Dhan Yojana (PMJDY).

Delhi: Uncensored Headcount Ratio

Percentage of total population who are deprived in each indicator

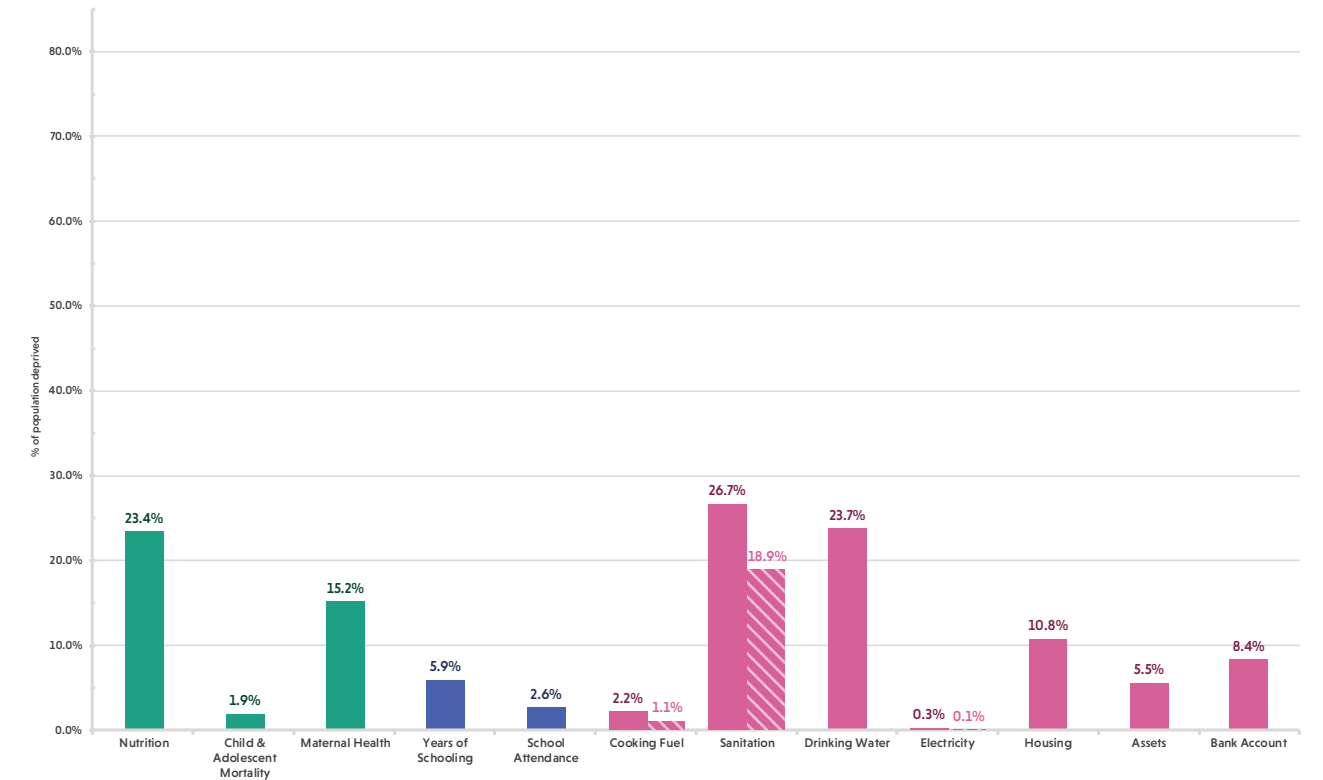

Note on comparison: The striped bars denote the provisional estimates of the uncensored headcount ratio based on the data available in the NFHS-5 Delhi UT Factsheet (2019-20).

Delhi: Censored Headcount Ratio

Percentage of total population who are multidimensionally poor and deprived in each indicator

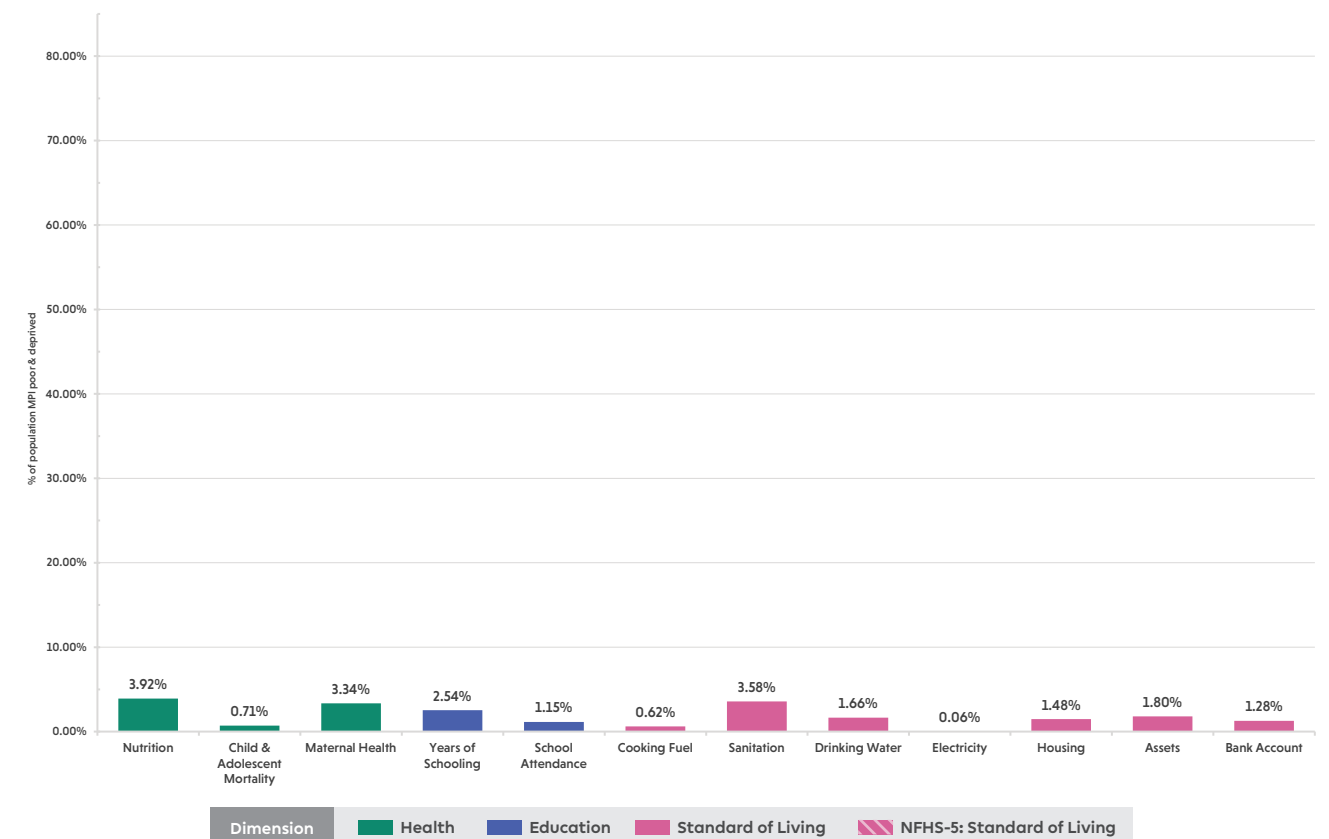

Delhi: Headcount Ratio

Percentage of population who are multidimensionally poor in each district

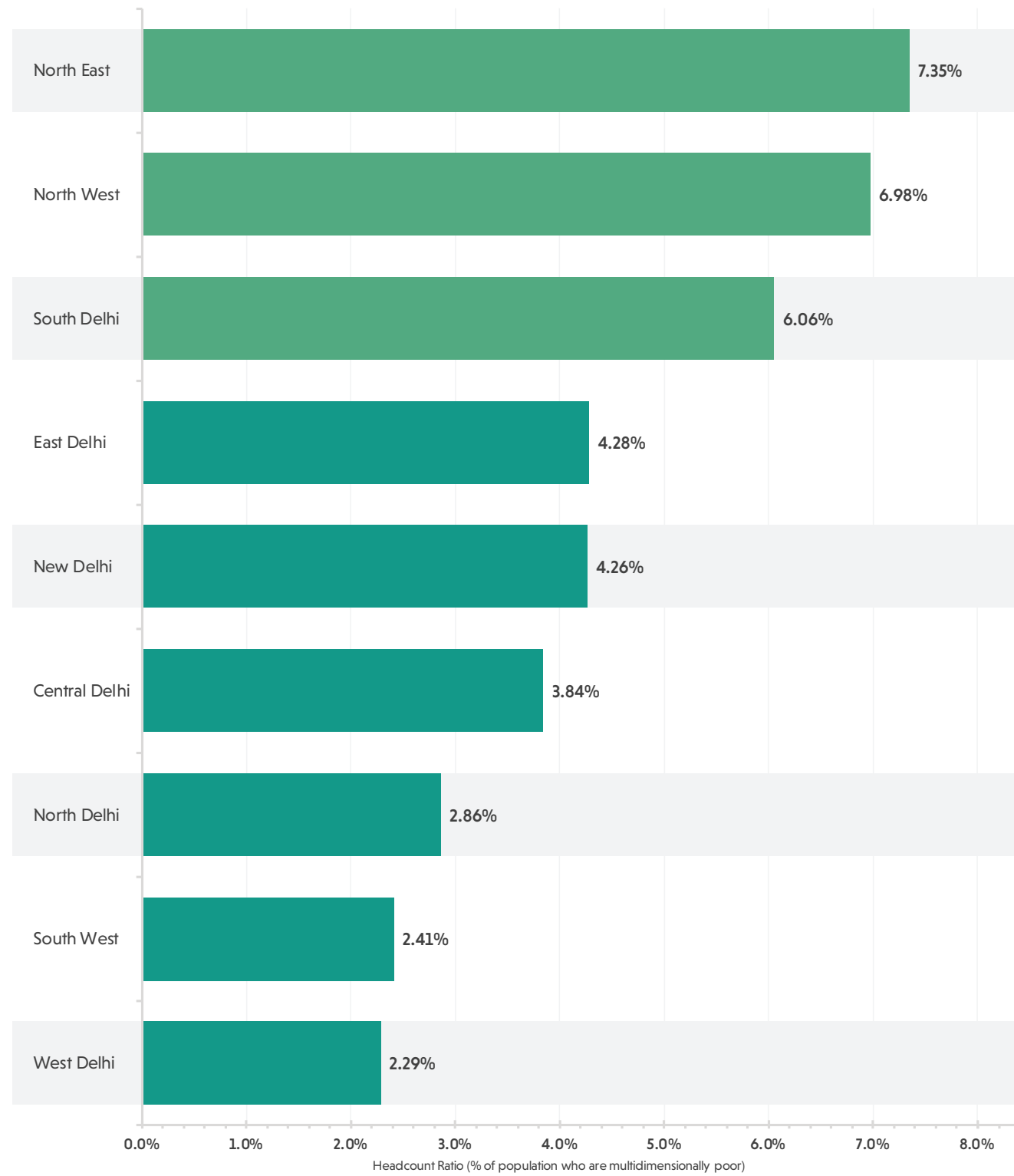

Multidimensional Poverty Index



The size of the bar represents the percentage of population who are multidimensionally poor in each district of Delhi. The colour of the bar represents the MPI score of the district. The colour moves from green, through yellow, to red as the MPI score increases. Green represents areas with the lowest MPI scores while red represents areas with the highest MPI scores. The legend provides the range of MPI scores represented by a colour.

Delhi

Multidimensional Poverty Index Score (District-wise)

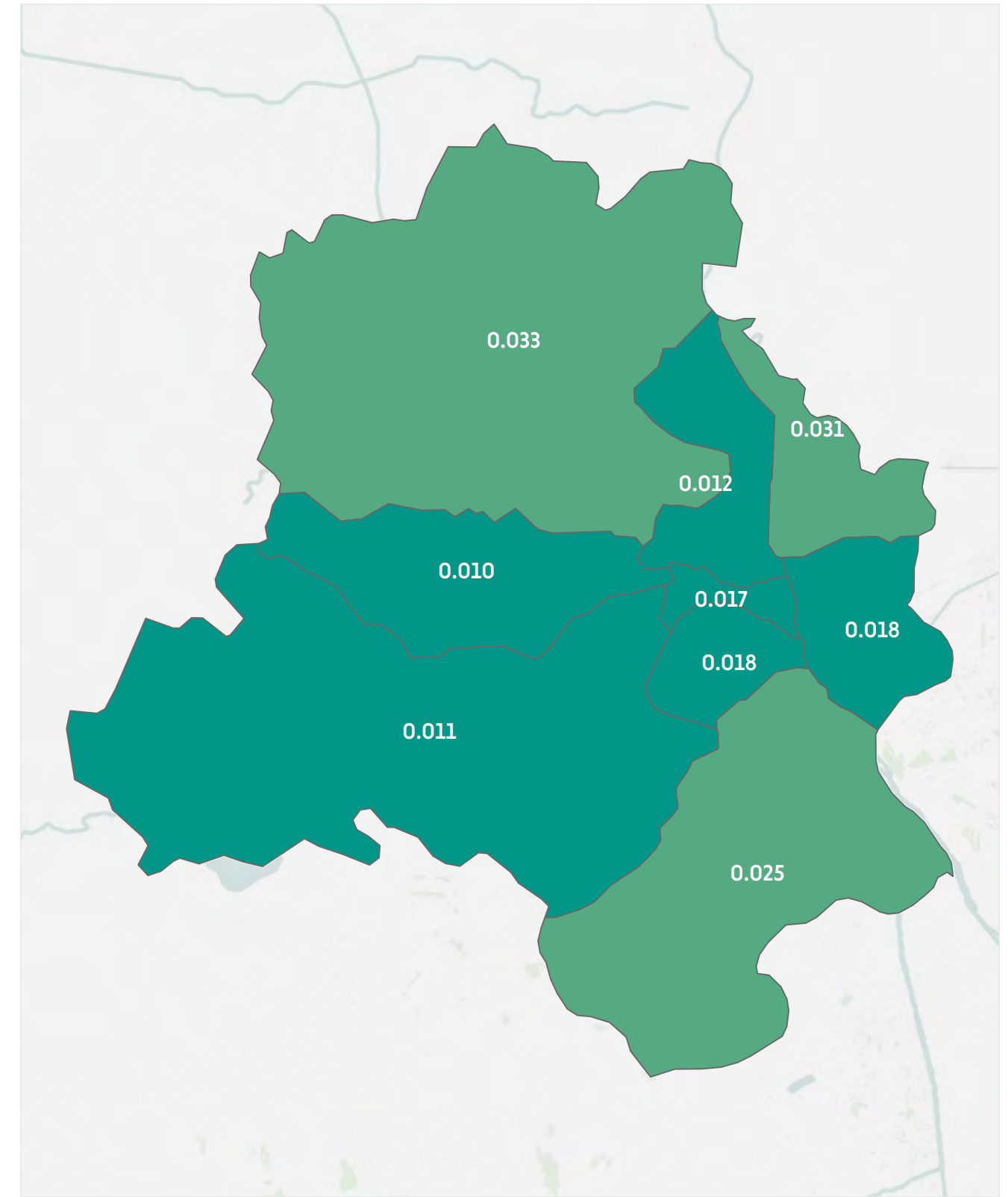

Districts of Delhi are as per the 2011 Census of India. Due to there being a relatively lower number of districts, all Union Territories and the States of Sikkim and Goa share the same colour scale. The colour represents the MPI score of a district. The colour moves from green, through yellow, to red as the MPI score increases. Green represents areas with the lowest MPI scores while red represents areas with the highest MPI scores. The legend provides the range of MPI scores represented by a colour.

Multidimensional Poverty in Delhi

District-wise Headcount Ratio, Intensity and MPI Score

Districts of Delhi	Headcount Ratio	Intensity	MPI
Central Delhi	3.84%	43.78%	0.017
East Delhi	4.28%	41.77%	0.018
New Delhi	4.26%	43.27%	0.018
North Delhi	2.86%	41.15%	0.012
North East	7.35%	42.79%	0.031
North West	6.98%	47.21%	0.033
South Delhi	6.06%	41.76%	0.025
South West	2.41%	44.27%	0.011
West Delhi	2.29%	44.66%	0.010

Districts of Delhi are as per the 2011 Census of India

Multidimensional Poverty in Delhi

Urban and Rural Headcount Ratio, Intensity and MPI Score for each District

Districts of Delhi	Rural			Urban		
	Headcount Ratio	Intensity	MPI	Headcount Ratio	Intensity	MPI
Central Delhi	-	-	-	3.84%	43.78%	0.017
East Delhi	-	-	-	4.28%	41.77%	0.018
New Delhi	-	-	-	4.26%	43.27%	0.018
North Delhi	10.45%	34.86%	0.036	2.73%	41.55%	0.011
North East	-	-	-	7.35%	42.79%	0.031
North West	0.62%	44.05%	0.003	7.08%	47.21%	0.033
South Delhi	-	-	-	6.06%	41.76%	0.025
South West	4.03%	39.29%	0.016	2.38%	44.46%	0.011
West Delhi	-	-	-	2.29%	44.66%	0.010

Districts of Delhi are as per the 2011 Census of India

Jammu & Kashmir, & Ladakh

A snapshot of multidimensional poverty in Jammu & Kashmir, & Ladakh



Overview

Jammu & Kashmir, & Ladakh Headcount Ratio, Intensity and MPI

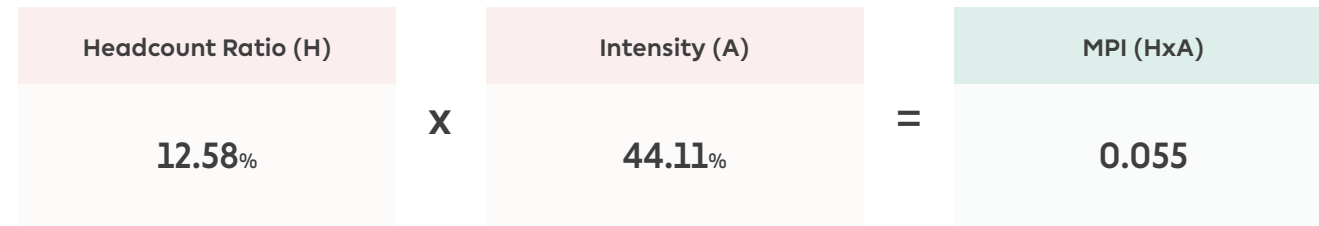

Rural			Urban		
Headcount Ratio	Intensity	MPI	Headcount Ratio	Intensity	MPI
16.39%	44.27%	0.073	3.5%	42.32%	0.015

Jammu & Kashmir, & Ladakh: Indicator-wise Contribution to the MPI

Percentage contribution of each indicator to the MPI score

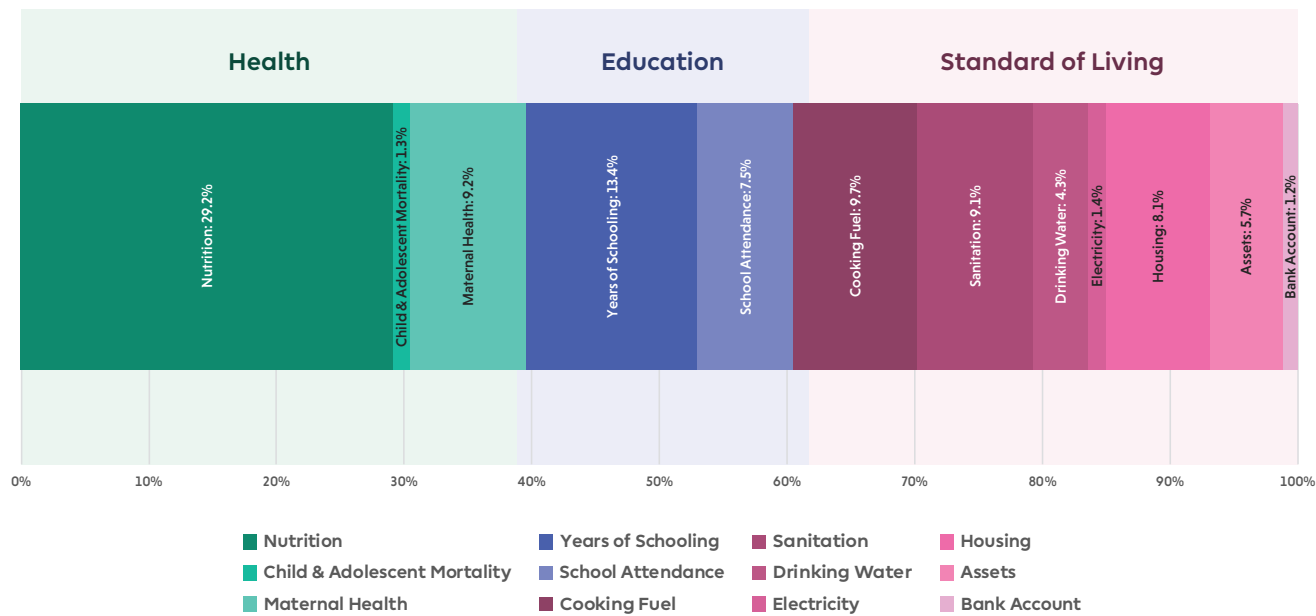

Note on data representation: As the data period for the NFHS-4 is 2015-16, the estimates for the present Union Territories of Jammu & Kashmir, and Ladakh have been computed for their combined geographical region.

Note on the data period: The NFHS 4 (2015-16) precedes the full roll out of flagship schemes of Pradhan Mantri Awas Yojana (PMAY), Jal Jeevan Mission (JJM), Swachh Bharat Mission (SBM), Pradhan Mantri Sahaj Bijli Har Ghar Yojana (Saubhagya), Pradhan Mantri Ujjwala Yojana (PMUY), and the Pradhan Mantri Jan Dhan Yojana (PMJDY).

Jammu & Kashmir, & Ladakh: Uncensored Headcount Ratio

Percentage of total population who are deprived in each indicator

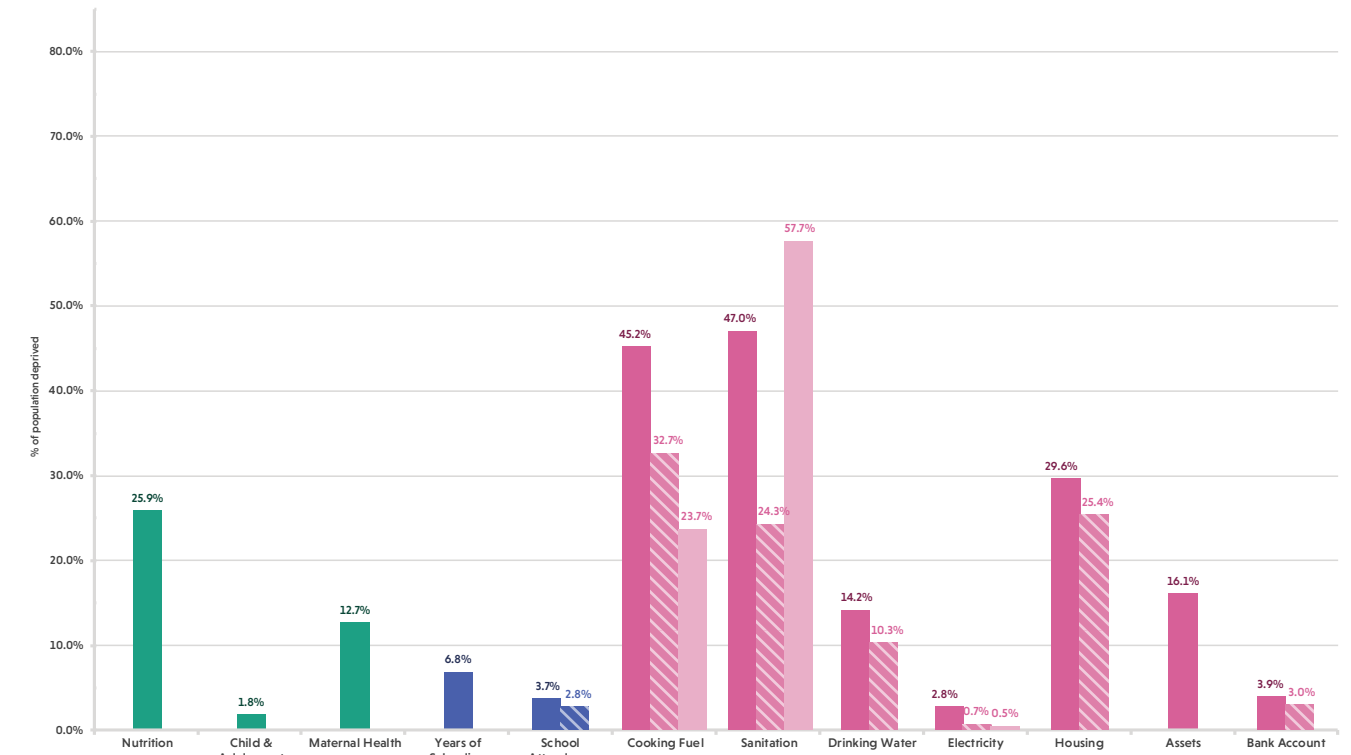

Note on comparison: The striped and dotted bars denote the provisional estimates of the uncensored headcount ratio based on the data available in the NFHS-5 Jammu & Kashmir UT Report and the Ladakh UT Factsheet (2019-20) respectively.

Jammu & Kashmir, & Ladakh: Censored Headcount Ratio

Percentage of total population who are multidimensionally poor and deprived in each indicator

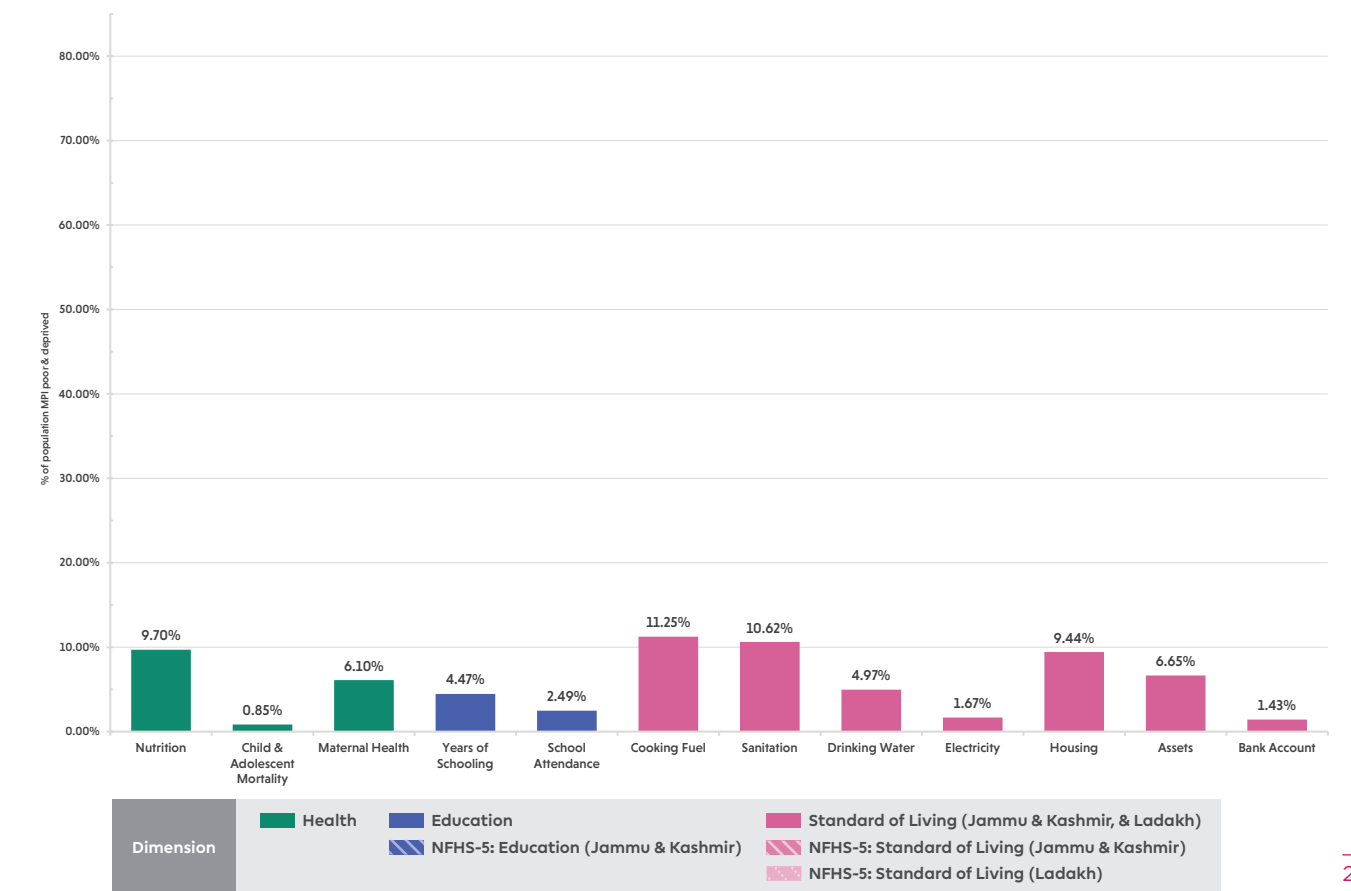

Jammu & Kashmir, & Ladakh: Headcount Ratio

Percentage of population who are multidimensionally poor in each district

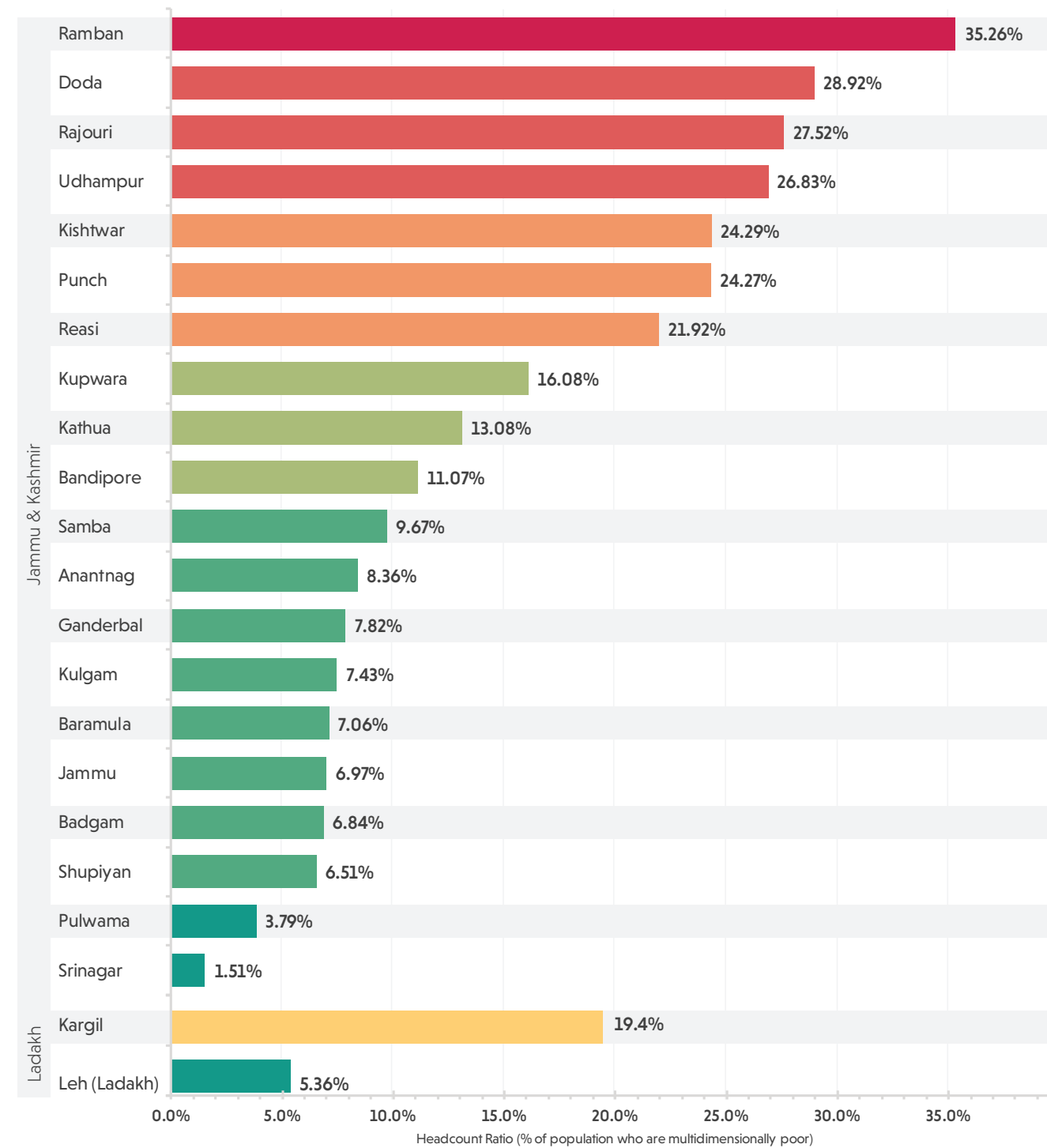

Multidimensional Poverty Index

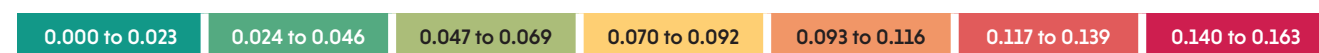

The size of the bar represents the percentage of population who are multidimensionally poor in each district of Jammu & Kashmir, & Ladakh. The colour of the bar represents the MPI score of the district. The colour moves from green, through yellow, to red as the MPI score increases. Green represents areas with the lowest MPI scores while red represents areas with the highest MPI scores. The legend provides the range of MPI scores represented by a colour.

Jammu & Kashmir, & Ladakh

Multidimensional Poverty Index Score (District-wise)

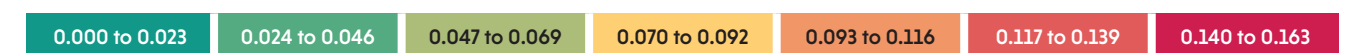
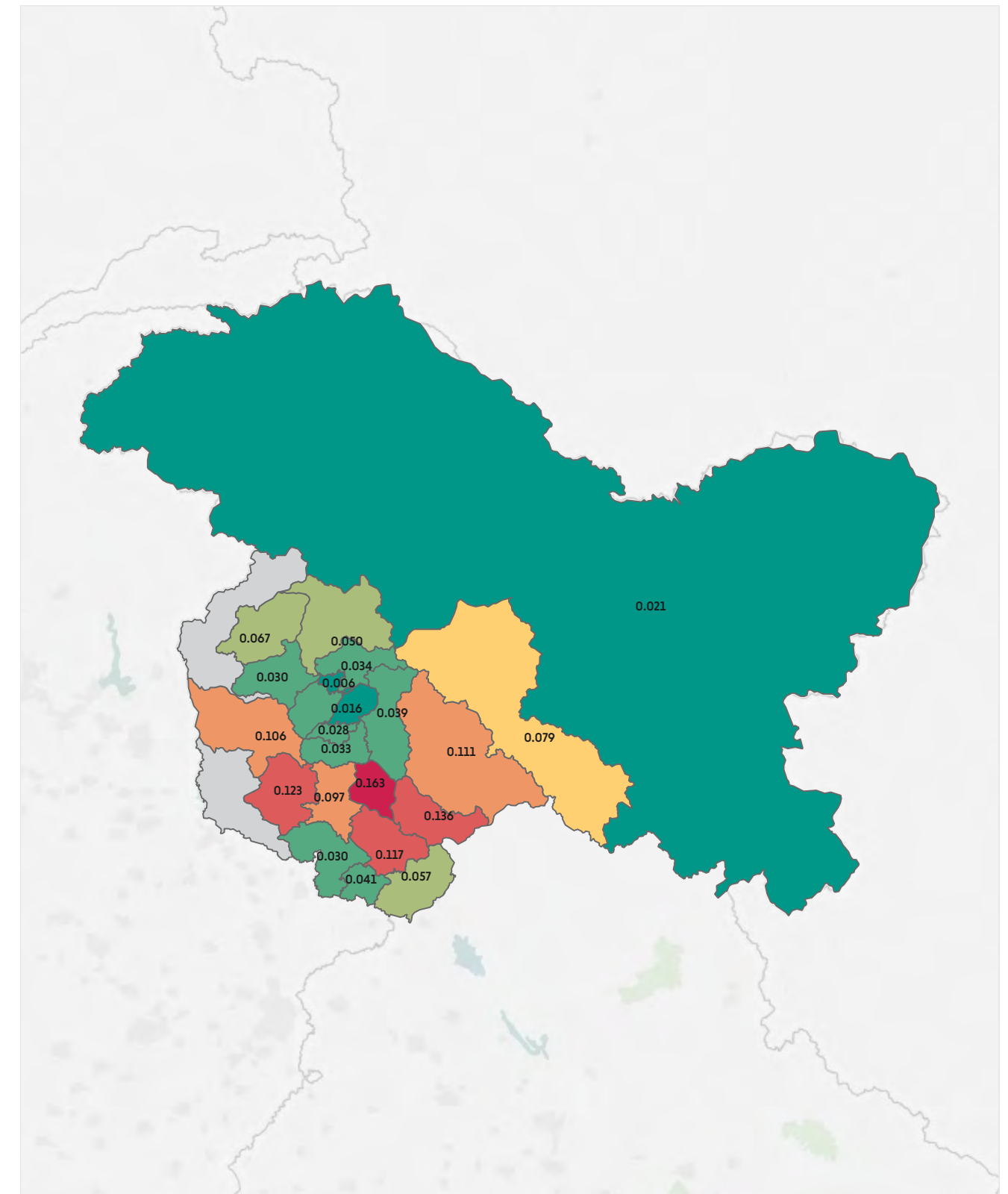

Districts of Jammu & Kashmir, & Ladakh are as per the Political Map of India 10th Edition (Survey of India). Due to there being a relatively lower number of districts, all Union Territories and the States of Sikkim and Goa share the same colour scale. The colour represents the MPI score of a district. The colour moves from green, through yellow, to red as the MPI score increases. Green represents areas with the lowest MPI scores while red represents areas with the highest MPI scores. The legend provides the range of MPI scores represented by a colour.

Multidimensional Poverty in Jammu & Kashmir, & Ladakh

District-wise Headcount Ratio, Intensity and MPI Score

Districts of Jammu & Kashmir	Headcount Ratio	Intensity	MPI
Anantnag	8.36%	46.54%	0.039
Badgam	6.84%	41.74%	0.029
Bandipore	11.07%	45.41%	0.050
Baramula	7.06%	43.09%	0.030
Doda	28.92%	47.10%	0.136
Ganderbal	7.82%	43.18%	0.034
Jammu	6.97%	43.33%	0.030
Kathua	13.08%	43.48%	0.057
Kishtwar	24.29%	45.52%	0.111
Kulgam	7.43%	43.79%	0.033
Kupwara	16.08%	41.57%	0.067
Pulwama	3.79%	42.07%	0.016
Punch	24.27%	43.48%	0.106
Rajouri	27.52%	44.68%	0.123
Ramban	35.26%	46.29%	0.163
Reasi	21.92%	44.45%	0.097
Samba	9.67%	42.77%	0.041
Shupiyan	6.51%	43.32%	0.028
Srinagar	1.51%	39.64%	0.006
Udhampur	26.83%	43.59%	0.117

Districts of Ladakh	Headcount Ratio	Intensity	MPI
Kargil	19.43%	40.74%	0.079
Leh (Ladakh)	5.36%	38.83%	0.021

Districts of Jammu & Kashmir, & Ladakh are as per the Political Map of India 10th Edition (Survey of India)

Multidimensional Poverty in Jammu & Kashmir, & Ladakh

Urban and Rural Headcount Ratio, Intensity and MPI Score for each District

Districts of Jammu & Kashmir	Rural			Urban		
	Headcount Ratio	Intensity	MPI	Headcount Ratio	Intensity	MPI
Anantnag	8.76%	44.65%	0.039	7.54%	50.93%	0.038
Badgam	7.99%	41.79%	0.033	1.63%	40.65%	0.007
Bandipore	12.58%	45.85%	0.058	6.27%	42.61%	0.027
Baramula	8.38%	42.81%	0.036	2.37%	46.71%	0.011
Doda	30.57%	47.14%	0.144	1.56%	35.71%	0.006
Ganderbal	8.43%	44.19%	0.037	5.99%	38.91%	0.023
Jammu	9.28%	45.51%	0.042	4.54%	38.64%	0.018
Kathua	14.75%	43.44%	0.064	0.87%	47.62%	0.004
Kishtwar	25.81%	45.55%	0.118	1.23%	35.71%	0.004
Kulgam	9.20%	43.75%	0.040	0.39%	47.62%	0.002
Kupwara	18.99%	41.59%	0.079	4.98%	41.24%	0.021
Pulwama	3.91%	42.25%	0.017	1.46%	33.33%	0.005
Punch	25.68%	43.55%	0.112	4.70%	37.86%	0.018
Rajouri	28.84%	44.78%	0.129	8.93%	40.11%	0.036
Ramban	36.49%	46.34%	0.169	5.23%	38.10%	0.020
Reasi	22.39%	44.45%	0.100	16.78%	44.50%	0.075
Samba	10.05%	42.70%	0.043	2.89%	47.39%	0.014
Shupiyan	6.81%	43.32%	0.030	1.91%	42.86%	0.008
Srinagar	7.92%	50.36%	0.040	1.42%	38.86%	0.006
Udhampur	29.73%	43.71%	0.130	10.05%	41.37%	0.042

Districts of Ladakh	Rural			Urban		
	Headcount Ratio	Intensity	MPI	Headcount Ratio	Intensity	MPI
Kargil	23.42%	40.76%	0.095	3.46%	40.22%	0.014
Leh (Ladakh)	6.72%	37.93%	0.025	2.72%	43.14%	0.012

Districts of Jammu & Kashmir, & Ladakh are as per the Political Map of India 10th Edition (Survey of India)

Lakshadweep

A snapshot of multidimensional poverty in Lakshadweep

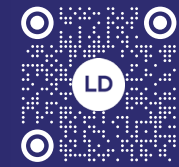

Overview

Lakshadweep Headcount Ratio, Intensity and MPI

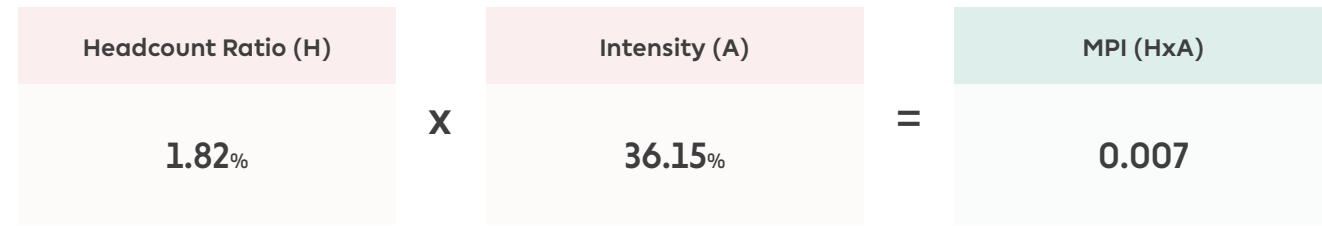

Rural			Urban		
Headcount Ratio	Intensity	MPI	Headcount Ratio	Intensity	MPI
1.16%	42.86%	0.005	2%	35.09%	0.007

Lakshadweep: Indicator-wise Contribution to the MPI

Percentage contribution of each indicator to the MPI score

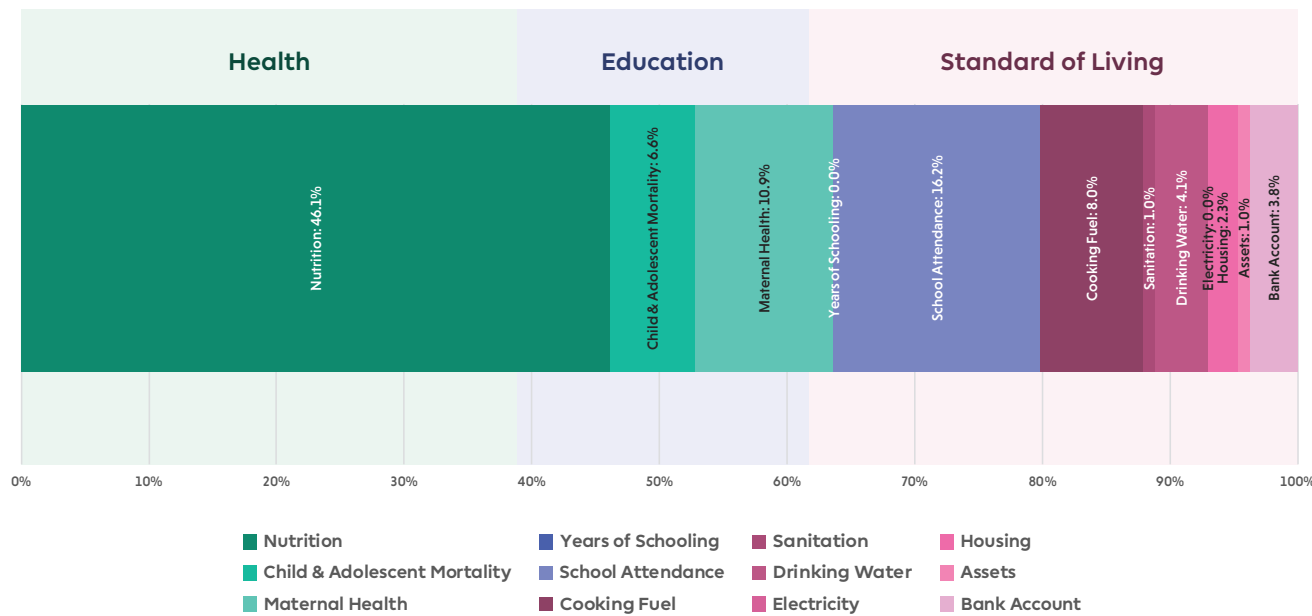

Note on the data period: The NFHS 4 (2015-16) precedes the full roll out of flagship schemes of Pradhan Mantri Awas Yojana (PMAY), Jal Jeevan Mission (JJM), Swachh Bharat Mission (SBM), Pradhan Mantri Sahaj Bijli Har Ghar Yojana (Saubhagya), Pradhan Mantri Ujjwala Yojana (PMUY), and the Pradhan Mantri Jan Dhan Yojana (PMJDY).

Lakshadweep: Uncensored Headcount Ratio

Percentage of total population who are deprived in each indicator

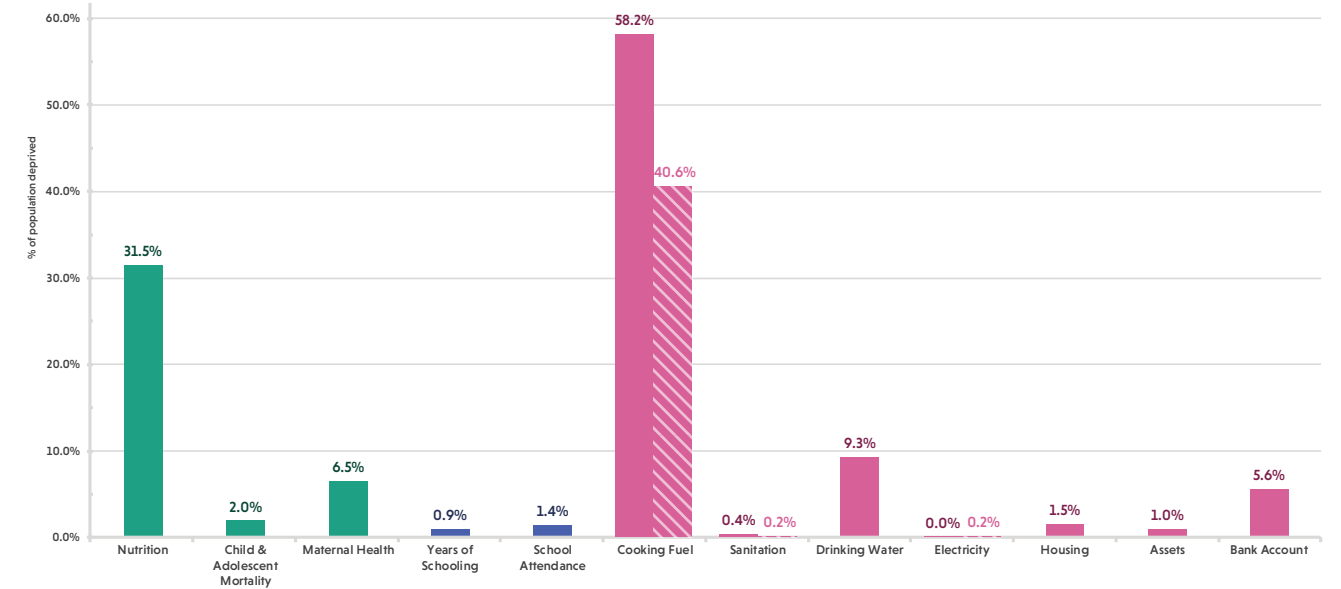

Note on comparison: The striped bars denote the provisional estimates of the uncensored headcount ratio based on the data available in the NFHS-5 Lakshadweep UT Factsheet (2019-20).

Lakshadweep: Censored Headcount Ratio

Percentage of total population who are multidimensionally poor and deprived in each indicator

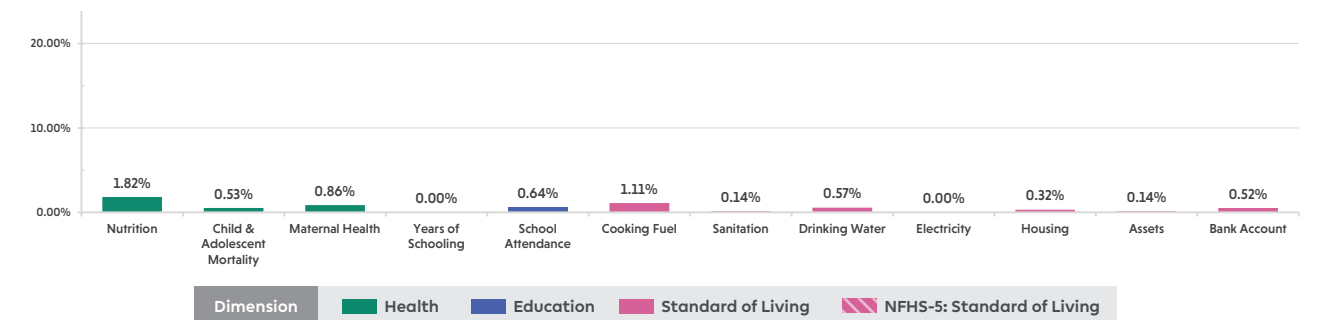

Lakshadweep

Multidimensional Poverty Index Score (District-wise)

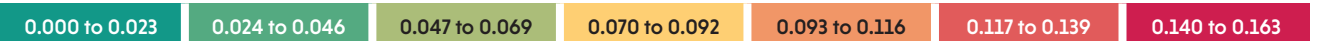
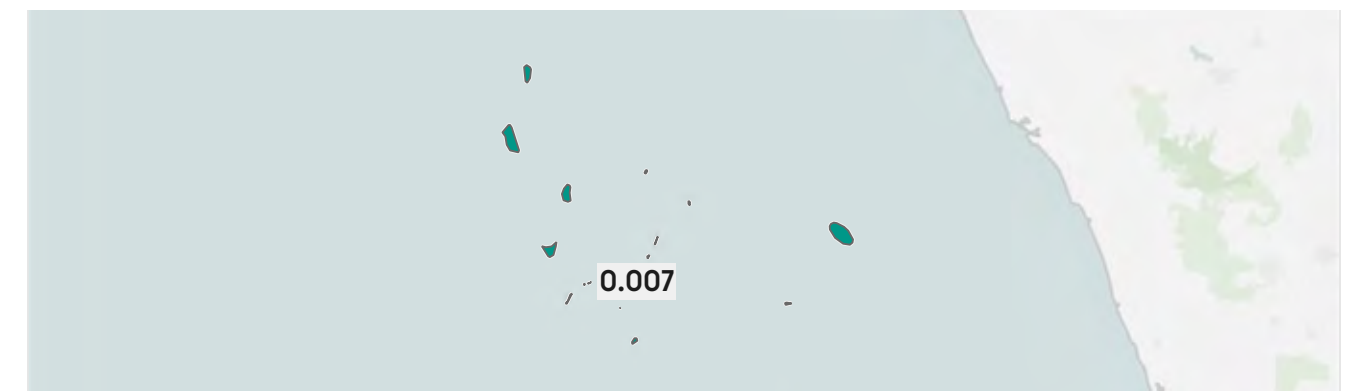

Districts of Lakshadweep are as per the 2011 Census of India. Due to there being a relatively lower number of districts, all Union Territories and the States of Sikkim and Goa share the same colour scale. The colour represents the MPI score of a district. The colour moves from green, through yellow, to red as the MPI score increases. Green represents areas with the lowest MPI scores while red represents areas with the highest MPI scores. The legend provides the range of MPI scores represented by a colour.

Puducherry

A snapshot of multidimensional poverty in Puducherry



Overview

Puducherry Headcount Ratio, Intensity and MPI

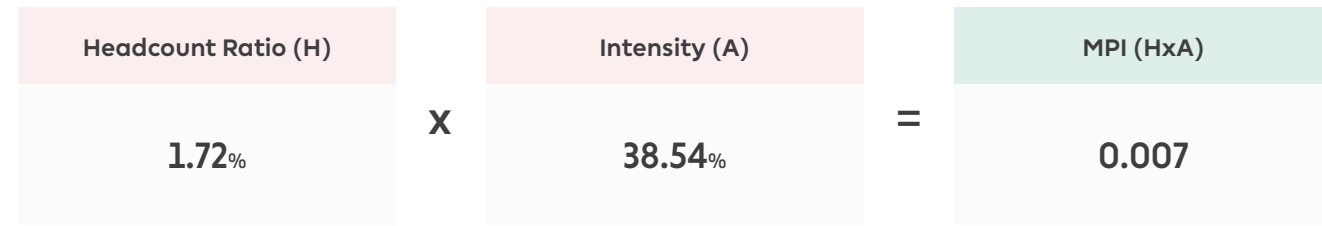

Rural			Urban		
Headcount Ratio	Intensity	MPI	Headcount Ratio	Intensity	MPI
3.33%	36.74%	0.012	0.99%	41.28%	0.004

Puducherry: Indicator-wise Contribution to the MPI

Percentage contribution of each indicator to the MPI score

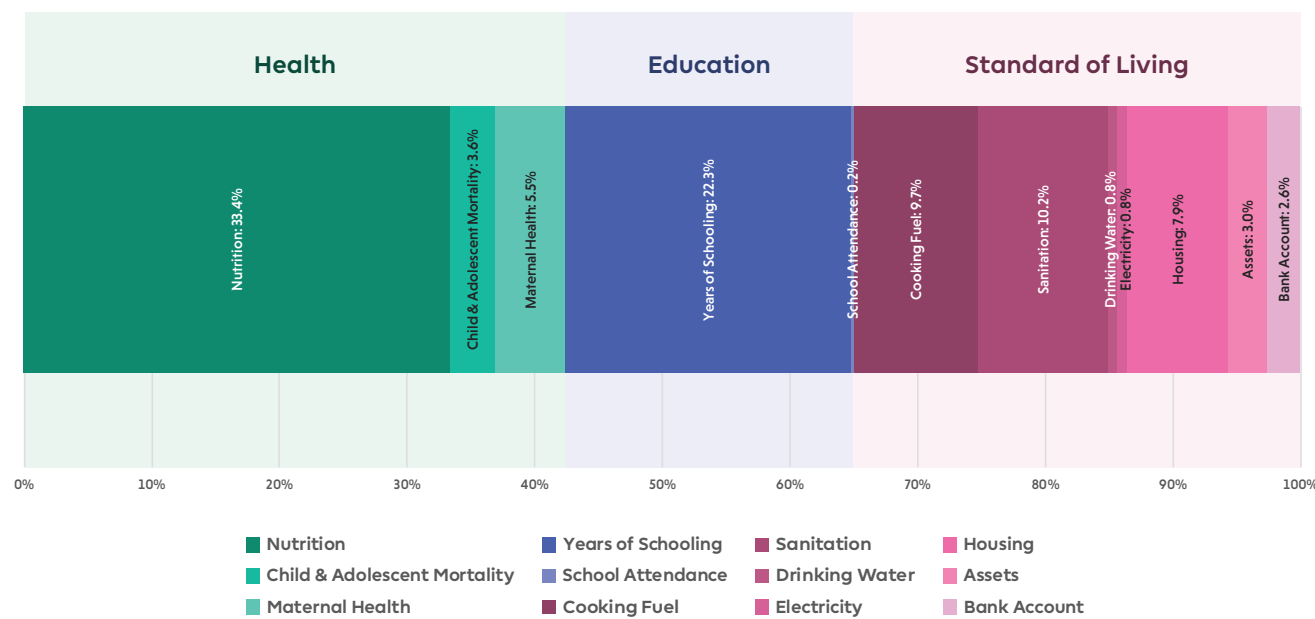

Note on the data period: The NFHS 4 (2015-16) precedes the full roll out of flagship schemes of Pradhan Mantri Awas Yojana (PMAY), Jal Jeevan Mission (JJM), Swachh Bharat Mission (SBM), Pradhan Mantri Sahaj Bijli Har Ghar Yojana (Saubhagya), Pradhan Mantri Ujjwala Yojana (PMUY), and the Pradhan Mantri Jan Dhan Yojana (PMJDY).

Puducherry: Uncensored Headcount Ratio

Percentage of total population who are deprived in each indicator

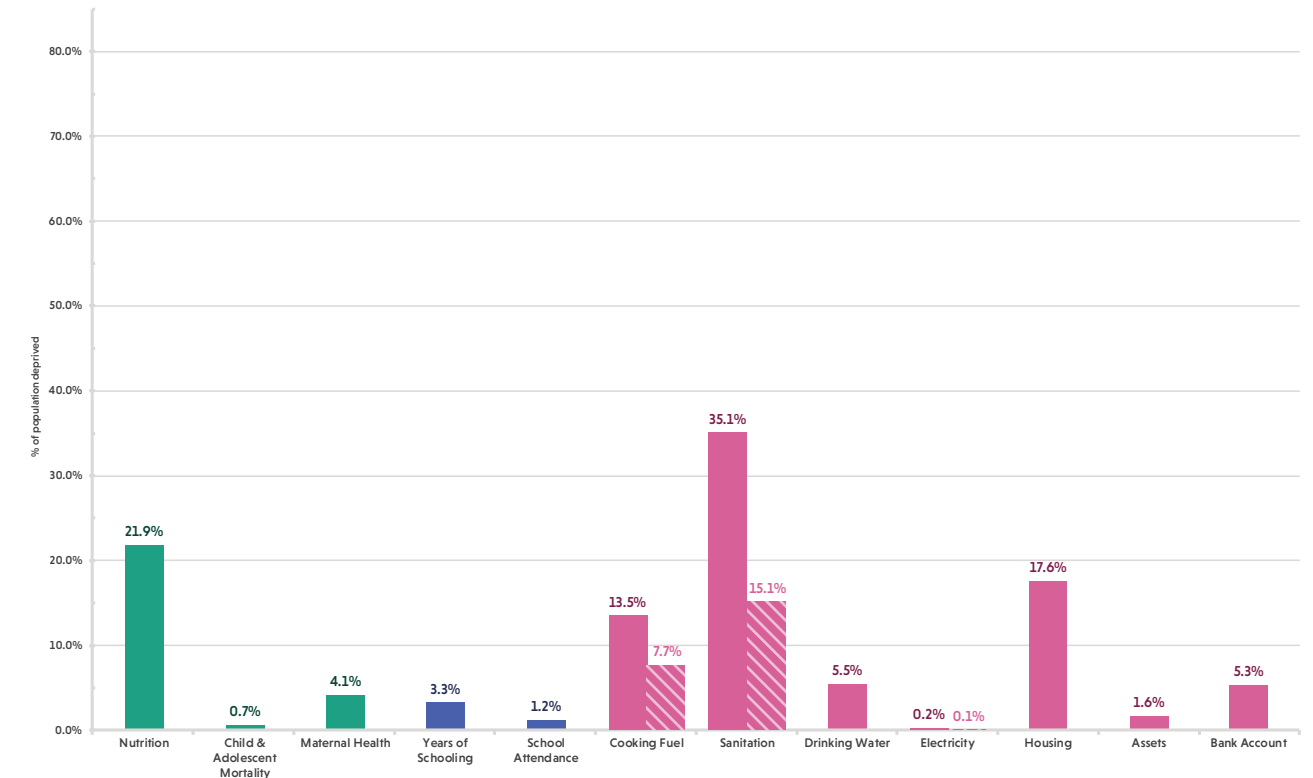

Note on comparison: The striped bars denote the provisional estimates of the uncensored headcount ratio based on the data available in the NFHS-5 Puducherry UT Factsheet (2019-20).

Puducherry: Censored Headcount Ratio

Percentage of total population who are multidimensionally poor and deprived in each indicator

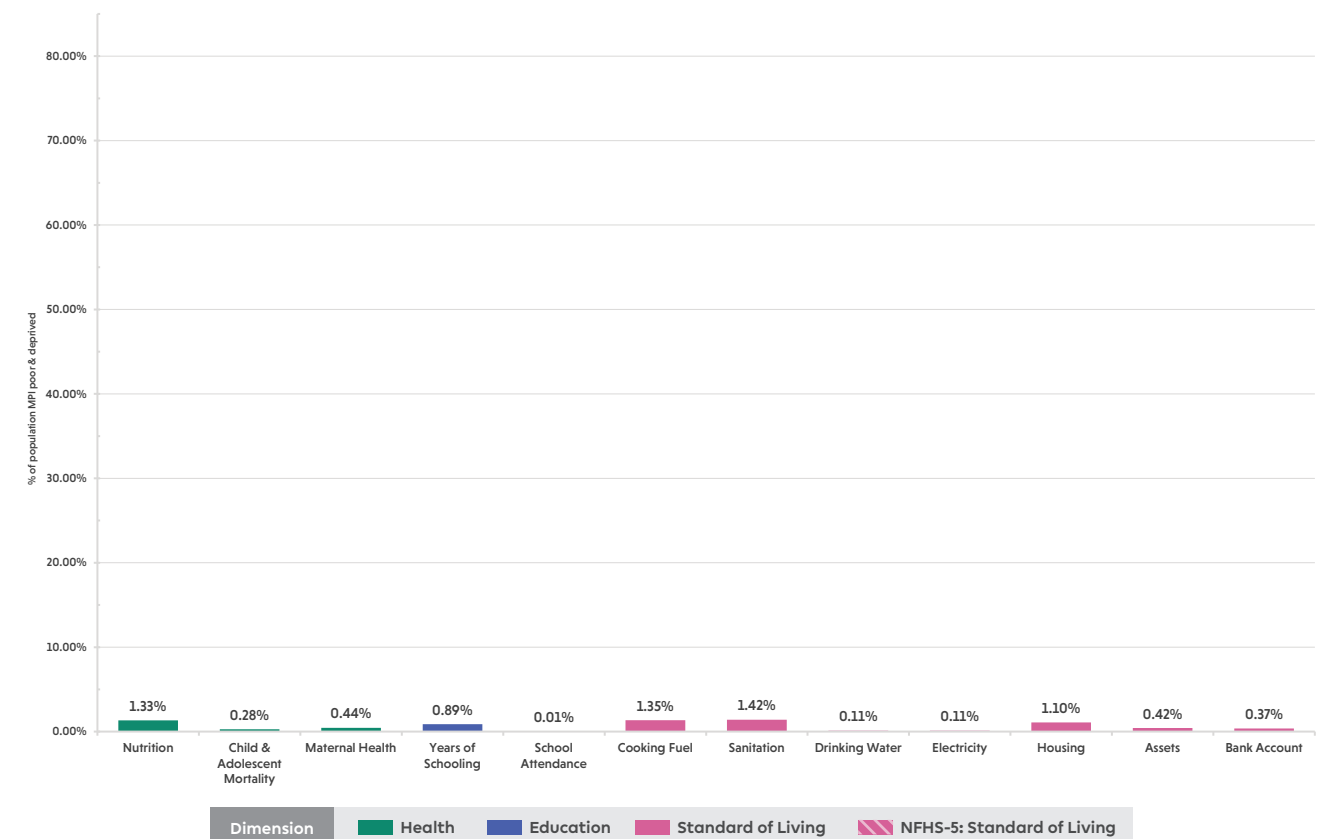

Puducherry: Headcount Ratio

Percentage of population who are multidimensionally poor in each district

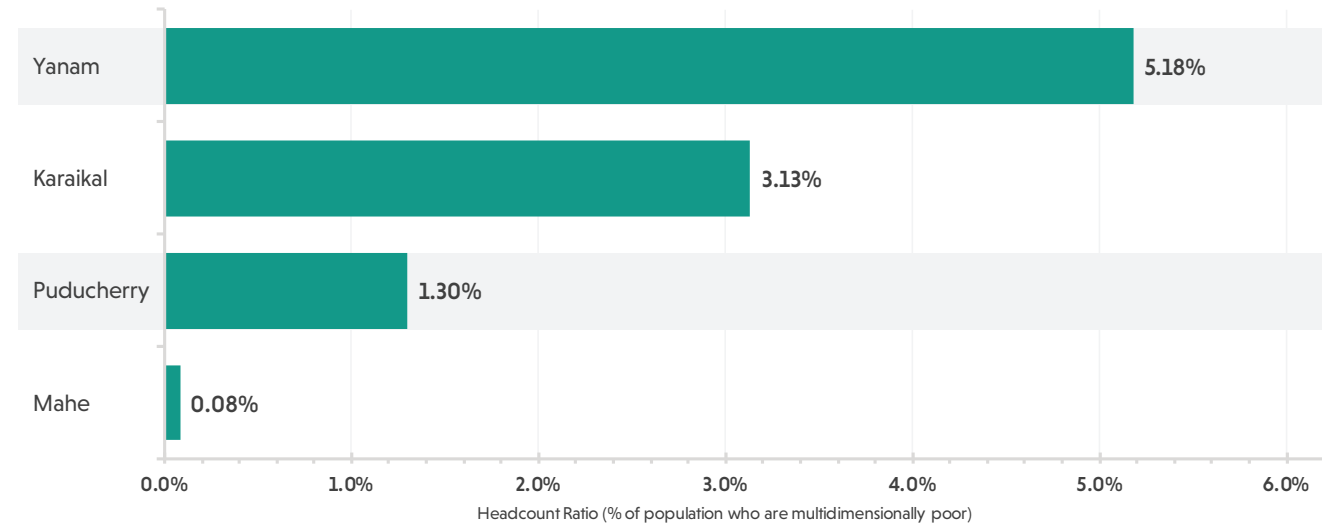

Multidimensional Poverty Index



The size of the bar represents the percentage of population who are multidimensionally poor in each district of Puducherry. The colour of the bar represents the MPI score of the district. The colour moves from green, through yellow, to red as the MPI score increases. Green represents areas with the lowest MPI scores while red represents areas with the highest MPI scores. The legend provides the range of MPI scores represented by a colour.

Multidimensional Poverty in Puducherry

District-wise Headcount Ratio, Intensity and MPI Score

Districts of Puducherry	Headcount Ratio	Intensity	MPI
Karaikal	3.13%	35.97%	0.011
Mahe	0.08%	35.71%	0.000
Puducherry	1.30%	39.28%	0.005
Yanam	5.18%	41.38%	0.021

Districts of Puducherry	Rural			Urban		
	Headcount Ratio	Intensity	MPI	Headcount Ratio	Intensity	MPI
Karaikal	5.49%	36.17%	0.020	0.91%	34.86%	0.003
Mahe	-	-	-	0.08%	35.71%	0.000
Puducherry	2.59%	37.15%	0.010	0.74%	42.52%	0.003
Yanam	-	-	-	5.18%	41.38%	0.021

Districts of Puducherry are as per the 2011 Census of India

Puducherry

Multidimensional Poverty Index Score (District-wise)



Districts of Puducherry are as per the 2011 Census of India. Due to there being a relatively lower number of districts, all Union Territories and the States of Sikkim and Goa share the same colour scale. The colour represents the MPI score of a district. The colour moves from green, through yellow, to red as the MPI score increases. Green represents areas with the lowest MPI scores while red represents areas with the highest MPI scores. The legend provides the range of MPI scores represented by a colour.



**SECTION
IV
TECHNICAL NOTES
&
DATA TABLES**

TECHNICAL NOTES

ESTIMATION DETAILS

A.1 Policy for treatment of Missing Values

Any individual (and in extension household) for whom data for all indicators, and data for all constituents of an indicator is not present, is not considered in the estimation sample of the national MPI and its disaggregation. It is classified as a dropped observation.

For example, if an individual has data for eleven indicators of the national MPI but the information for one indicator is missing, that individual will not be considered in the estimation for the national MPI. Another example would be, supposing that in the indicator for drinking water, an individual has information for the type of drinking water source but information for round-trip time to the drinking water source is missing, then the individual is not considered in the estimation of the national MPI. Similarly, in the case of the indicator for sanitation, if the information for type of sanitation facility is available for an individual but the information for whether the facility is shared or exclusive is not available, then the individual is not considered for the estimation of the national MPI.

The exception to this policy is the maternal health indicator - the specific policy for which has been detailed subsequently in this section.

A.2 Policy for the indicator on Bank Accounts

If an individual, when asked if they have a bank account, has replied that they “don’t know”, they are considered to be deprived in the indicator for Bank Accounts.

In the case of the indicator for bank accounts, the NFHS-4 reports that 90.3% of individuals have stated that they have a bank account, 9.5% stated that they do not have bank account and 0.1% of individuals responded “don’t know” when asked if they have a bank account. For the national MPI, the 0.1% of individuals who responded with “don’t know” (2,969 unweighted observations) have been treated as deprived in the indicator for bank accounts. The rationale behind this is the assumption that if an individual is unaware of their ownership status for a bank account, then it may be considered analogous to them not having a bank account to begin with.

However, this assumption was not made discounting the possibility that there might be cases where the individual has chosen to not disclose the information to the survey enumerator or the person responsible for the operation of the bank account was not present in the household at the time of the survey. In such cases, the relatively low weight assigned to the bank account indicator acts as a moderator, i.e., well-off individuals who have responded “don’t know” to the bank account indicator will not be affected as they will need to be deprived in a substantial number of other indicators to be considered as multidimensionally poor and on the other hand individuals who are already multidimensionally poor by virtue of other indicators will be retained in the final estimation sample.

A.3 Policy for the indicator on Maternal Health

The indicator for maternal health is a composite of 2 discrete datapoints - the number of antenatal care visits a woman received during her last pregnancy and the type of assistance (if any) that she received during the birth of her last child. In order for her to be considered as deprived in the indicator for maternal health, she has to have a) received less than 4 antenatal care visits (deprived in antenatal care) or b) not received assistance from a skilled healthcare provider during childbirth (deprived in assisted delivery). In order to be deprived in the indicator for maternal health, a woman must be deprived in either antenatal care or assisted delivery.

If the information for both antenatal care and assisted delivery are missing, then, adhering to the policy for treatment of missing values, the woman for whom the information is missing, is not included in the estimation of the national MPI.

The conundrum however arises, when the information for either antenatal care (or assisted delivery) is present, but the information for assisted delivery (or antenatal care) is missing. Therefore, there are 9 possible scenarios which may occur during the determination of the maternal health indicator.

Outcome Number	Deprived in Antenatal Care	Deprived in Assisted Delivery	Deprivation Status in Maternal Health
1	No	No	No
2	Yes	No	Yes
3	No	Yes	Yes
4	Yes	Yes	Yes
5	Yes	Information Missing	Yes
6	Information Missing	Yes	Yes
7	No	Information Missing	?
8	Information Missing	No	?
9	Information Missing	Information Missing	Obs. is dropped from estimation sample

The decision regarding the deprivation status of the maternal health indicator is fairly straightforward for outcomes 1 through 6 and outcome number 9. The problem lies with outcomes 7 and 8, where a woman is not deprived in Antenatal Care but the information for Assisted Delivery is missing and vice versa. This is because the indicator for which the information is missing may take a value of deprived or not deprived thereby determining the status of the maternal health indicator as a whole. Thus, for observations falling in outcomes 7 and 8, it becomes impossible to determine the actual deprivation status of the maternal health. A total number of 6,087 unweighted observations fall in outcome 8 and there are no observations in outcome 7.

If the policy for treatment of missing values is to be applied, then these 6,087 indicators would be dropped from the final estimation sample. This however would risk further reducing an already restricted sample (women who have had at least one childbirth in the 5 years preceding the survey) of observations eligible for the maternal health indicator.

Therefore, an exception to the policy for treatment of missing indicators has been made for the maternal health indicator in order to retain the 6,087 observations in the final MPI estimation sample. In its place a different policy has been utilized, the policy is as follows:

For individuals where the information for either antenatal care or assisted delivery is missing while the information for the other is present and takes a value of "not deprived", the individual is included in the estimation sample of the national MPI only if their deprivation score is higher than the second order cutoff and irrespective of the value taken by the indicator on maternal health.

A.3.1 There are four steps involved to implement this policy, they have been outlined in the following paragraphs.

4.4.2.i Step 1

Identify the number of observations for which either antenatal care or assisted delivery is not deprived while the information for the other is missing. There are 6,087 observations which are not deprived in assisted delivery and whose information for antenatal care is missing. There are no observations which are not deprived in antenatal care and for whom the information on assisted delivery is missing.

4.4.2.ii Step 2

Within the 6,087 observations determine the ones where the deprivation score is above the second order cut-off (i.e. $c_i > k$) for 2 specific scenarios:

Scenario 1: Assume 6,087 observations are not deprived in maternal health and compute the deprivation scores for them. Identify the observations for whom the deprivation score is above 33.33%. Scenario 1 yields the following results,

MPI Poor	Freq.	Percent
No	4,908	80.63
Yes	1,071	17.59
Missing	108	1.77
Total	6,087	100.00

4,908 observations are not multidimensionally poor, 1,071 are multidimensionally poor and 108 have missing values in other indicators and have been dropped from the sample.

Scenario 2: Assume 6,087 observations are deprived in maternal health and compute the deprivation scores for them. Identify the observations for whom the deprivation score is above 33.33%. Scenario 2 yields the following results,

MPI Poor	Freq.	Percent
No	3,767	61.89
Yes	2,212	36.34
Missing	108	1.77
Total	6,087	100.00

3,767 observations are not multidimensionally poor, 2,212 are multidimensionally poor and 108 have missing values in other indicators and have been dropped from the sample.

4.4.2.iii Step 3

Identify observations whose deprivation status remain unchanged across both scenario's 1 and 2. That is, we identify the observations for whom the deprivation score remains above or below 33.33% irrespective of the value taken by the maternal health indicator.

4,838 (3,767 not deprived and 1,071 deprived) observations remain common across both the scenarios i.e. their deprivation status ($c_i \geq k$ or $c_i < k$) remains unchanged irrespective of the value taken by the maternal health indicator.

4.4.2.iv Step 4

Of the 6,087 identified ambiguous observations, it can be determined with absolute certainty that 4,838 observations will remain multidimensionally poor or not regardless of the value taken by the maternal health indicator.

Therefore, these 4,838 observations will be retained in the estimation sample of the national MPI.

A.4 Sample size

The national MPI utilizes 2,699,110 unweighted observations from the NFHS 4 as its estimation sample. This sample size consists of de jure household members for whom the data for all twelve indicators of the national MPI is present. Therefore, from the 2,869,043 unweighted observations present in the NFHS-4 microdata, 67,085 (2.34%) observations belonging to non-usual household members have been dropped. A further 102,848 observations (3.58%) were dropped due to them missing the data for one or more component indicators of the national MPI.

The national MPI thus uses 94.08% of the total unweighted sample of the NFHS-4 for estimation. In comparison, the global MPI uses 94.2% of the total unweighted sample of the NFHS-4 for estimation.

A.5 Micro-data Extraction, Treatment, and Visualization

The micro-data for the NFHS 4 was obtained from the official repository of the Demographic and Health Surveys Program. The estimation of India's national MPI, its indicators, and related estimates was done utilizing the Birth Recode (IABR74FL), Individual Recode (IAIR74FL), Men's Recode (IAMR74FL), and Person's Recode (IAPR74FL).

Extraction of data, adjustments for survey design and application of sample weights was completed adhering to the procedures stated in the Standard Recode Manual for DHS-6. As the reporting of data was done up to the level of urban and rural areas within a district, the occurrence of singleton sampling units within a strata was inevitable, particularly in designated rural areas of primarily urban districts. For such occurrences, the standard errors have not been reported and has been replaced with "***".

The processing of the data and computation of point estimates and estimate variance was carried out in STATA 16 (MP) and STATA 17 (MP). The final point estimates and standard errors were exported to Microsoft Excel for visualization. The choropleth maps were constructed in Tableau and QGIS using Shapefiles obtained from Survey of India.

REFERENCES

- Alkire, S. (2020). *Multidimensional Poverty Measures as Policy Tools*. In V. Beck, H. Hahn, & R. Lepenies, *Dimensions of Poverty: Measurement, Epistemic Injustices, Activism* (p. 200). Springer.
- Alkire, S., & Foster, J. (2011). *Counting and Multidimensional Poverty Measurement*. *Journal of Public Economics*, 95(7-8), 476-487.
- Alkire, S., Foster, J. E., Seth, S., Maria Emma Santo, J. M., & Ballon, P. (2015). *Multidimensional Poverty Measurement and Analysis*. Oxford: Oxford University Press.
- Alkire, S., Kanagaratnam, U., & Suppa, N. (2019). *The Global Multidimensional Poverty Index (MPI) 2019*. OPHI MPI Methodological Note 47.
- Booth, C. (1903). *Life and Labour of the People in London*. London: Macmillan and Company.
- Bourguignon, F., Bénassy-Quéré, A., Dercon, S., Estache, A., Gunning, J. W., Kanbur, R., Spadaro, A. (2008). *Millennium Development Goals at Midpoint: Where do we stand and where do we need to go?* European Report on Development.
- Brando, N., & Fragoso, K. P. (2020). *Capability Deprivation and the Relational Dimension of Poverty: Testing Universal Multidimensional Indexes*. In V. Beck, H. Hahn, & R. Lepenies, *Dimensions of Poverty: Measurement, Epistemic Injustices, Activism* (p. 308). Springer.
- Chakravarty, S. R. (2009). *Inequality, Polarization, and Poverty*. New York: Springer.
- Dotter, C., & Klasen, S. (2020). *An Absolute Multidimensional Poverty Measure in the Functioning Space (and Relative Measure in the Resource Space): An Illustration Using Indian Data*. In V. Beck, H. Hahn, & R. Lepenies, *Dimensions of Poverty: Measurement, Epistemic Injustices, Activism* (p. 229). Springer.
- Godinot, X., & Walker, R. (2020). *Poverty in All Its Forms: Determining the Dimensions of Poverty Through Merging Knowledge*. In H. H. Valentin Beck, *Dimensions of Poverty: Measurement, Epistemic Injustices, Activism* (p. 264). Springer.
- Greve, B. (2020). *Poverty: The Basics*. New York: Routledge.
- Iqbal, K., Roy, P. K., & Alam, S. (2020). *The impact of banking services on poverty: Evidence from sub-district level for Bangladesh*. *Journal of Asian Economics*.
- Koomson, I., Villano, R. A., & Hadley, D. (2020). *Effect of Financial Inclusion on Poverty and Vulnerability to Poverty: Evidence Using a Multi-Dimensional Measure of Financial Inclusion*. *Springer*, 149(2), 613-639.
- Ministry of Health and Family Welfare. (2017). *National Family Health Survey (NFHS-4)*. Government of India.
- OPHI, U. &. (2019). *How to Build a National Multidimensional Poverty Index (MPI): Using the MPI to inform the SDGs*. New York: UNDP.
- Rowntree, B. S. (1901). *Poverty: A study of town life*. London: Macmillan and Company.
- Sen, A. (1979). *Equality of What? The Tanner Lecture on Human Values*.
- Sen, A. (1987). *The Standard of Living*. Cambridge : Cambridge University Press.
- Sen, A. (1999). *Commodities and capabilities*. Oxford: Oxford University Press.
- Townsend, P. (1979). *Poverty in the United Kingdom: A Survey of Household Resources and Standards of Living*. Harmondsworth: Allen Lane.
- UNDP. (2010). *Human Development Report 2010*. New York: Palgrave Macmillan.
- UNICEF, WHO, World Bank, United Nations. (2019). *Levels and Trends in Child Mortality Report 2018: Estimates developed by the United Nations Inter-agency Group for Child Mortality Estimation*. New York City (NY): UNICEF.
- WHO. (2017). *Global Accelerated Action for the Health of Adolescents: Guidance to Support Country Implementation*. WHO.
- WHO, UNICEF. (2014). *Every Newborn Action Plan*. Geneva: World Health Organization.
- World Bank. (2017). *Monitoring Global Poverty: Report of the Commission on Global Poverty -chaired by A. B. Atkinson*. Washington, DC: World Bank.

INDEX OF TABLES

	Page No.
State/UT	
Table 1- State/UT-Wise: Headcount Ratio, Intensity, MPI	252
Table 2- State/UT-wise: Uncensored Headcount Ratio	253
Table 3- State/UT-wise: Uncensored Headcount Ratio (Rural)	254
Table 4- State/UT-wise: Uncensored Headcount Ratio (Urban)	255
Table 5- State/UT-wise: Censored Headcount Ratio	256
Table 6- State/UT-wise: Censored Headcount Ratio (Rural)	257
Table 7- State/UT-wise: Censored Headcount Ratio (Urban)	258
Table 8- State/UT-wise: Indicator Contribution to the MPI Score	259
Table 9- State/UT-wise: Indicator Contribution to the MPI Score (Rural)	260
Table 10- State/UT-wise: Indicator Contribution to the MPI Score (Urban)	261
Districts	
Table 11- District-wise: Uncensored Headcount Ratio	262
Table 12- District-wise: Uncensored Headcount Ratio (Rural)	277
Table 13- District-wise: Uncensored Headcount Ratio (Urban)	292
Table 14- District-wise: Censored Headcount Ratio	307
Table 15- District-wise: Censored Headcount Ratio (Rural)	322
Table 16- District-wise: Censored Headcount Ratio (Urban)	337
Table 17- District-wise: Indicator Contribution to the MPI Score	352
Table 18- District-wise: Indicator Contribution to the MPI Score (Rural)	367
Table 19- District-wise: Indicator Contribution to the MPI Score (Urban)	382
Standard Errors	
Table 20- Standard Errors: State/UT-wise - Headcount Ratio, Intensity, MPI	397
Table 21- Standard Errors: State/UT-wise - Uncensored Headcount Ratio	398
Table 22- Standard Errors: State/UT-wise - Censored Headcount Ratio	399
Table 23- Standard Errors: District-wise - Headcount Ratio, Intensity, MPI	400

State/UT	All			Rural			Urban		
	Headcount Ratio	Intensity	MPI	Headcount Ratio	Intensity	MPI	Headcount Ratio	Intensity	MPI
Andhra Pradesh	12.31%	43.23%	0.053	15.37%	43.28%	0.067	4.91%	42.83%	0.021
Arunachal Pradesh	24.27%	47.26%	0.115	29.23%	47.60%	0.139	8.15%	43.18%	0.035
Assam	32.67%	47.89%	0.156	36.16%	48.07%	0.174	9.97%	43.63%	0.044
Bihar	51.91%	51.02%	0.265	56.01%	51.14%	0.286	23.91%	49.00%	0.117
Chhattisgarh	29.91%	44.64%	0.134	35.73%	44.83%	0.160	10.20%	42.41%	0.043
Goa	3.76%	40.16%	0.015	4.44%	39.30%	0.017	3.34%	40.84%	0.014
Gujarat	18.60%	45.00%	0.084	27.40%	45.12%	0.124	6.59%	44.34%	0.029
Haryana	12.28%	44.40%	0.055	14.86%	44.38%	0.066	8.16%	44.48%	0.036
Himachal Pradesh	7.62%	39.43%	0.030	8.24%	39.28%	0.032	1.46%	48.24%	0.007
Jharkhand	42.16%	47.91%	0.202	50.93%	48.27%	0.246	15.26%	44.24%	0.067
Karnataka	13.16%	42.70%	0.056	19.01%	42.79%	0.081	5.07%	42.23%	0.021
Kerala	0.71%	39.02%	0.003	0.95%	39.81%	0.004	0.43%	37.06%	0.002
Madhya Pradesh	36.65%	47.25%	0.173	45.96%	47.57%	0.219	13.82%	44.62%	0.062
Maharashtra	14.85%	43.78%	0.065	22.83%	43.99%	0.100	5.55%	42.76%	0.024
Manipur	17.89%	44.44%	0.080	22.95%	45.07%	0.103	9.90%	42.17%	0.042
Meghalaya	32.67%	48.06%	0.157	38.60%	48.37%	0.187	8.62%	42.47%	0.037
Mizoram	9.80%	47.40%	0.046	20.48%	47.93%	0.098	1.42%	41.40%	0.006
Nagaland	25.23%	46.33%	0.117	32.80%	46.67%	0.153	10.75%	44.37%	0.048
Odisha	29.35%	46.42%	0.136	32.66%	46.45%	0.152	10.75%	46.12%	0.057
Punjab	5.59%	43.75%	0.024	6.40%	43.20%	0.028	4.32%	45.02%	0.019
Rajasthan	29.46%	47.44%	0.140	35.22%	47.70%	0.168	11.52%	44.99%	0.052
Sikkim	3.82%	41.20%	0.016	4.25%	41.15%	0.018	2.80%	41.36%	0.012
Tamil Nadu	4.89%	39.97%	0.020	7.32%	40.21%	0.029	2.49%	39.29%	0.010
Telangana	13.74%	43.20%	0.059	20.35%	43.23%	0.088	5.10%	43.01%	0.022
Tripura	16.65%	45.02%	0.075	20.93%	45.34%	0.095	5.60%	41.96%	0.024
Uttar Pradesh	37.79%	47.60%	0.180	44.32%	47.67%	0.211	18.07%	47.06%	0.085
Uttarakhand	17.72%	44.37%	0.079	21.94%	43.78%	0.096	9.89%	46.82%	0.046
West Bengal	21.43%	45.49%	0.097	25.80%	45.39%	0.117	11.67%	46.00%	0.054
Andaman & Nicobar Islands	4.30%	40.56%	0.017	6.76%	40.86%	0.028	0.97%	37.76%	0.004
Chandigarh	5.97%	43.39%	0.026	18.56%	47.88%	0.089	5.45%	42.76%	0.023
Dadra & Nagar Haveli	27.36%	44.57%	0.122	44.67%	44.82%	0.200	4.89%	41.67%	0.020
Daman & Diu	6.82%	44.18%	0.030	5.19%	41.79%	0.022	7.41%	44.79%	0.033
Delhi	4.79%	43.99%	0.021	3.41%	38.28%	0.013	4.80%	44.02%	0.021
Jammu & Kashmir & Ladakh	12.58%	44.11%	0.055	16.39%	44.27%	0.073	3.50%	42.32%	0.015
Lakshadweep	1.82%	36.15%	0.007	1.16%	42.86%	0.005	2.00%	35.09%	0.007
Puducherry	1.72%	38.54%	0.007	3.38%	36.74%	0.012	0.99%	41.28%	0.004
India	25.01%	47.13%	0.118	32.75%	47.38%	0.155	8.81%	45.25%	0.040

Uncensored Headcount Ratio

State/UT	Health			Education			Standard of Living					
	Nutrition	Child & Adolescent Mortality	Maternal Health	Years of Schooling	School Attendance	Cooking Fuel	Sanitation	Drinking Water	Electricity	Housing	Assets	Bank Account
Andhra Pradesh	26.38%	1.82%	9.66%	16.90%	2.34%	37.90%	46.38%	32.53%	0.77%	17.55%	10.96%	4.73%
Arunachal Pradesh	21.04%	1.97%	28.34%	17.77%	8.15%	57.79%	38.94%	14.95%	11.83%	76.15%	23.36%	15.40%
Assam	39.67%	2.90%	25.44%	16.19%	6.55%	71.12%	51.25%	17.71%	21.78%	75.90%	19.95%	15.40%
Bihar	51.88%	4.58%	45.62%	26.27%	12.52%	82.92%	73.61%	2.34%	39.86%	73.73%	24.32%	26.00%
Chhattisgarh	43.02%	3.32%	24.70%	13.47%	5.38%	78.04%	65.39%	18.30%	3.64%	63.31%	14.92%	5.74%
Goa	24.65%	0.57%	7.14%	4.70%	0.96%	14.91%	21.43%	4.11%	0.18%	16.16%	2.97%	4.02%
Gujarat	41.37%	2.21%	14.77%	9.83%	6.68%	48.79%	37.16%	12.51%	3.75%	24.25%	13.60%	9.41%
Haryana	32.34%	2.17%	23.86%	7.10%	3.82%	51.24%	19.26%	12.67%	1.06%	24.27%	4.65%	8.17%
Himachal Pradesh	27.18%	1.66%	17.42%	3.78%	0.89%	67.90%	27.75%	7.92%	0.49%	29.30%	7.52%	2.69%
Jharkhand	47.99%	3.32%	33.07%	18.32%	8.19%	82.14%	75.38%	31.06%	18.79%	61.78%	21.37%	8.98%
Karnataka	33.56%	1.34%	12.36%	8.70%	3.54%	45.54%	43.11%	14.51%	1.71%	37.30%	10.05%	8.89%
Kerala	15.29%	0.19%	1.73%	1.78%	0.54%	43.89%	1.86%	5.91%	0.74%	10.76%	2.94%	4.32%
Madhya Pradesh	45.49%	3.60%	29.39%	16.09%	8.39%	71.25%	65.25%	29.83%	8.66%	64.38%	19.31%	11.15%
Maharashtra	36.09%	1.42%	15.95%	6.54%	4.20%	39.49%	47.97%	13.89%	6.59%	27.90%	13.97%	10.35%
Manipur	23.56%	1.80%	17.66%	5.36%	2.36%	58.93%	47.68%	60.89%	7.31%	81.49%	13.93%	21.54%
Meghalaya	37.05%	3.10%	31.70%	19.71%	6.15%	77.08%	38.61%	33.52%	8.18%	50.40%	29.88%	19.91%
Mizoram	21.37%	2.30%	16.11%	7.93%	3.75%	32.18%	15.82%	9.48%	4.08%	24.17%	13.95%	5.81%
Nagaland	24.50%	2.07%	33.06%	13.63%	4.81%	69.28%	23.28%	21.23%	3.25%	70.98%	33.91%	28.66%
Odisha	37.26%	2.23%	19.50%	16.66%	4.95%	80.94%	70.43%	20.97%	13.37%	55.81%	19.22%	10.94%
Punjab	22.11%	1.39%	12.70%	7.29%	2.59%	36.40%	17.30%	1.93%	0.39%	19.30%	1.72%	3.71%
Rajasthan	42.62%	2.99%	26.33%	17.10%	8.48%	69.94%	53.95%	26.77%	8.73%	35.54%	20.49%	4.03%
Sikkim	13.32%	1.00%	5.42%	8.20%	1.42%	42.20%	10.42%	2.34%	0.65%	26.71%	9.52%	8.38%
Tamil Nadu	24.76%	1.15%	6.70%	6.61%	1.03%	24.07%	47.57%	12.61%	0.97%	20.18%	3.38%	6.35%
Telangana	31.10%	1.38%	10.87%	15.84%	2.10%	31.66%	49.27%	27.81%	1.23%	25.53%	12.79%	7.46%
Tripura	28.02%	1.28%	13.49%	10.79%	2.19%	65.84%	36.39%	16.31%	7.18%	74.66%	18.76%	3.69%
Uttar Pradesh	44.47%	4.97%	35.45%	17.52%	11.91%	68.85%	63.69%	5.38%	27.43%	67.52%	12.44%	4.88%
Uttarakhand	32.85%	2.58%	28.56%	9.79%	4.37%	52.07%	34.11%	9.03%	2.17%	35.59%	13.84%	6.90%
West Bengal	33.62%	1.50%	14.38%	15.86%	3.83%	73.02%	47.99%	11.53%	5.75%	54.26%	14.11%	13.81%
Andaman & Nicobar Islands	22.05%	0.83%	5.11%	4.87%	0.92%	24.53%	24.38%	6.20%	2.72%	33.61%	7.10%	1.57%
Chandigarh	23.11%	1.16%	11.05%	5.83%	1.76%	4.85%	19.04%	2.35%	0.48%	6.40%	2.71%	3.97%
Dadra & Nagar Haveli	45.00%	2.01%	13.44%	7.76%	7.73%	46.62%	68.11%	26.95%	2.74%	57.06%	20.81%	10.92%
Daman & Diu	20.92%	0.90%	14.69%	7.56%	4.72%	9.24%	34.80%	11.67%	0.03%	8.08%	14.74%	12.52%
Delhi	23.40%	1.91%	15.19%	5.95%	2.65%	2.21%	26.70%	23.75%	0.28%	10.79%	5.54%	8.36%
Jammu & Kashmir & Ladakh	25.89%	1.85%	12.72%	6.84%	3.72%	45.21%	47.04%	14.16%	2.78%	29.62%	16.12%	3.95%
Lakshadweep	31.47%	1.96%	6.50%	0.95%	1.43%	58.15%	0.44%	9.31%	0.05%	1.54%	1.02%	5.62%
Puducherry	21.87%	0.66%	4.13%	3.29%	1.21%	13.51%	35.06%	5.49%	0.24%	17.59%	1.65%	5.35%
India	37.60%	2.69%	22.59%	13.88%	6.40%	58.48%	51.97%	14.60%	12.16%	45.65%	13.97%	9.66%

State/UT (Rural)	Health			Education			Standard of Living					Bank Account
	Nutrition	Child & Adolescent Mortality	Maternal Health	Years of Schooling	School Attendance	Cooking Fuel	Sanitation	Drinking Water	Electricity	Housing	Assets	
Andhra Pradesh	29.49%	2.10%	10.58%	19.82%	2.52%	49.42%	56.18%	32.74%	0.91%	22.30%	13.48%	4.08%
Arunachal Pradesh	22.53%	2.20%	30.44%	21.05%	8.66%	17.47%	42.86%	17.73%	15.24%	85.41%	28.33%	18.11%
Assam	41.67%	3.13%	27.39%	17.75%	7.23%	85.39%	53.55%	18.64%	24.48%	81.85%	21.71%	16.60%
Bihar	53.69%	4.80%	47.38%	28.13%	13.03%	89.55%	78.10%	2.30%	44.01%	79.94%	25.66%	27.45%
Chhattisgarh	46.32%	3.66%	27.30%	15.48%	5.93%	92.60%	74.80%	21.33%	4.56%	75.53%	17.85%	6.20%
Goa	31.95%	0.39%	9.31%	3.47%	1.18%	28.46%	17.74%	6.54%	0.11%	26.81%	4.04%	4.96%
Gujarat	48.81%	2.76%	18.04%	12.73%	8.23%	74.69%	53.90%	15.79%	5.55%	37.96%	19.21%	10.42%
Haryana	35.70%	2.28%	26.34%	7.18%	4.09%	73.03%	21.37%	12.47%	1.50%	33.01%	5.63%	7.48%
Himachal Pradesh	27.94%	1.68%	18.16%	3.90%	0.85%	73.63%	28.53%	7.90%	0.47%	31.59%	7.81%	2.70%
Jharkhand	52.11%	3.83%	37.29%	21.80%	9.55%	93.57%	86.78%	34.66%	23.97%	75.78%	25.43%	10.49%
Karnataka	37.59%	1.66%	13.49%	11.90%	4.18%	67.69%	57.50%	16.90%	2.34%	50.51%	14.37%	10.27%
Kerala	15.65%	0.16%	1.51%	2.05%	0.58%	50.35%	2.39%	7.00%	1.05%	13.00%	3.78%	4.54%
Madhya Pradesh	49.17%	4.02%	32.63%	19.15%	9.90%	90.19%	78.92%	37.57%	11.92%	79.14%	24.75%	12.79%
Maharashtra	42.64%	1.49%	17.94%	8.58%	5.11%	66.77%	54.94%	22.82%	8.51%	45.12%	20.01%	10.68%
Manipur	25.74%	2.20%	22.91%	7.08%	2.94%	72.39%	46.63%	64.14%	9.56%	88.85%	18.66%	25.08%
Meghalaya	39.24%	3.62%	36.88%	23.37%	7.21%	89.69%	40.87%	13.47%	9.90%	56.27%	35.19%	22.19%
Mizoram	25.99%	3.26%	15.31%	5.99%	5.99%	65.59%	25.96%	13.47%	8.66%	38.36%	26.58%	9.68%
Nagaland	26.64%	2.40%	38.08%	18.14%	5.49%	86.52%	20.45%	21.39%	4.73%	82.23%	45.95%	38.42%
Odisha	39.60%	2.43%	20.61%	18.19%	5.20%	89.30%	76.34%	22.95%	14.95%	61.97%	21.45%	11.47%
Punjab	23.73%	1.53%	13.19%	8.21%	2.48%	53.44%	19.81%	2.52%	0.37%	27.16%	1.70%	3.50%
Rajasthan	45.49%	3.30%	28.82%	19.46%	9.52%	85.57%	62.84%	31.63%	11.10%	43.62%	25.13%	4.11%
Sikkim	13.83%	1.20%	5.10%	8.98%	1.46%	58.85%	5.33%	3.02%	0.44%	33.57%	11.73%	7.97%
Tamil Nadu	29.28%	1.45%	7.43%	8.95%	1.26%	38.63%	65.28%	10.02%	1.31%	26.21%	4.94%	6.78%
Telangana	36.26%	1.55%	11.90%	21.31%	2.01%	50.49%	60.70%	33.61%	1.85%	38.44%	18.39%	6.96%
Tripura	29.86%	1.55%	15.70%	13.01%	2.80%	79.54%	38.49%	21.30%	9.63%	86.18%	23.28%	4.29%
Uttar Pradesh	47.98%	5.52%	38.85%	18.86%	12.34%	83.99%	74.83%	4.48%	34.84%	80.28%	13.90%	4.89%
Uttarakhand	34.98%	2.67%	31.05%	10.13%	4.32%	71.59%	38.95%	13.03%	2.99%	48.75%	18.55%	6.95%
West Bengal	37.23%	1.78%	16.13%	18.34%	4.06%	89.07%	52.03%	11.37%	7.18%	67.31%	16.79%	14.76%
Andaman & Nicobar Islands	24.49%	1.04%	6.49%	6.86%	1.12%	41.05%	33.19%	10.77%	4.45%	50.83%	10.96%	1.68%
Chandigarh	51.55%	0.00%	4.12%	18.56%	7.22%	22.68%	69.07%	0.00%	0.00%	15.46%	1.03%	1.03%
Dadra & Nagar Haveli	58.04%	3.18%	16.18%	11.62%	10.98%	77.12%	88.34%	29.71%	4.48%	84.02%	29.54%	14.76%
Daman & Diu	25.52%	0.59%	16.20%	8.73%	4.36%	25.66%	28.59%	13.39%	0.12%	7.88%	9.41%	10.63%
Delhi	26.93%	0.00%	22.29%	2.58%	0.00%	24.80%	11.78%	35.79%	0.00%	6.45%	6.49%	6.09%
Jammu & Kashmir & Ladakh	29.19%	2.11%	15.81%	7.47%	4.43%	60.43%	53.04%	18.81%	3.80%	37.65%	20.79%	4.35%
Lakshadweep	34.33%	1.93%	6.95%	2.31%	1.55%	73.64%	0.77%	7.68%	0.00%	2.60%	0.90%	10.72%
Puducherry	23.28%	0.82%	5.79%	3.51%	1.43%	28.29%	53.67%	2.00%	0.60%	31.86%	2.91%	3.66%
India	42.36%	3.20%	26.49%	16.98%	7.52%	77.41%	62.88%	16.44%	16.80%	59.52%	17.82%	10.74%

State/UT (Urban)	Health			Education			Standard of Living					Bank Account
	Nutrition	Child & Adolescent Mortality	Maternal Health	Years of Schooling	School Attendance	Cooking Fuel	Sanitation	Drinking Water	Electricity	Housing	Assets	
Andhra Pradesh	18.86%	1.16%	7.44%	9.84%	1.93%	10.06%	22.69%	32.04%	0.44%	6.06%	4.86%	6.30%
Arunachal Pradesh	16.19%	1.19%	21.50%	7.08%	6.47%	13.27%	26.15%	5.91%	0.74%	45.99%	7.16%	6.58%
Assam	26.67%	1.41%	12.74%	6.03%	2.15%	23.32%	36.34%	11.65%	4.21%	37.17%	8.46%	7.59%
Bihar	39.52%	3.13%	33.56%	13.56%	9.07%	37.67%	42.94%	2.63%	11.50%	31.29%	15.18%	16.12%
Chhattisgarh	31.84%	2.19%	15.91%	6.65%	3.52%	28.71%	33.50%	8.06%	0.52%	21.96%	5.02%	4.19%
Goa	20.24%	0.68%	5.84%	5.43%	0.83%	6.77%	23.64%	2.65%	0.23%	9.76%	2.32%	3.46%
Gujarat	31.21%	1.46%	10.32%	5.86%	4.57%	13.45%	14.31%	8.03%	1.29%	5.53%	5.94%	8.04%
Haryana	26.99%	1.99%	19.91%	6.97%	3.39%	16.47%	15.91%	12.99%	0.35%	10.32%	3.07%	9.27%
Himachal Pradesh	19.67%	1.43%	10.06%	2.54%	1.28%	11.46%	20.04%	8.08%	0.69%	6.73%	4.68%	2.63%
Jharkhand	35.34%	1.75%	20.15%	7.67%	3.99%	47.11%	40.41%	20.01%	2.92%	18.86%	8.94%	4.35%
Karnataka	28.07%	0.91%	10.80%	4.27%	2.65%	14.85%	23.18%	11.21%	0.83%	19.00%	4.06%	6.82%
Kerala	14.89%	0.22%	1.98%	1.47%	0.50%	36.58%	1.24%	4.67%	0.38%	8.23%	1.99%	4.08%
Madhya Pradesh	36.47%	2.57%	21.44%	8.56%	4.67%	24.83%	31.75%	10.86%	1.68%	28.22%	5.99%	7.11%
Maharashtra	28.44%	1.34%	13.62%	4.17%	3.15%	7.66%	39.83%	3.46%	4.35%	7.81%	6.92%	9.96%
Manipur	20.12%	1.18%	9.36%	2.65%	1.45%	37.65%	49.33%	55.75%	3.77%	69.86%	6.45%	15.93%
Meghalaya	28.18%	0.96%	10.68%	4.87%	1.84%	25.95%	29.44%	16.48%	1.17%	26.62%	8.37%	10.68%
Mizoram	17.74%	1.55%	8.17%	2.14%	2.00%	5.95%	7.87%	6.35%	0.25%	13.04%	4.03%	2.76%
Nagaland	20.42%	1.07%	23.47%	5.00%	3.49%	36.31%	28.71%	20.93%	0.42%	49.46%	10.87%	10.02%
Odisha	25.17%	1.19%	13.74%	8.75%	3.65%	37.90%	39.98%	10.80%	5.23%	24.06%	7.73%	8.25%
Punjab	19.62%	1.18%	11.95%	5.86%	2.75%	10.01%	13.42%	1.02%	0.40%	7.16%	1.75%	4.04%
Rajasthan	33.69%	1.87%	18.58%	9.72%	5.25%	21.30%	26.26%	11.65%	1.34%	10.41%	6.06%	3.78%
Sikkim	12.14%	0.53%	6.16%	6.40%	1.32%	3.58%	22.22%	0.76%	1.15%	10.79%	4.42%	9.31%
Tamil Nadu	20.30%	0.85%	5.97%	4.29%	0.79%	9.68%	30.05%	15.18%	0.63%	14.22%	1.84%	5.93%
Telangana	24.36%	1.17%	9.53%	8.69%	2.22%	7.05%	34.33%	20.24%	0.42%	8.66%	5.46%	8.10%
Tripura	23.28%	0.57%	7.79%	5.08%	0.61%	30.58%	30.98%	3.47%	0.87%	45.00%	7.13%	1.93%
Uttar Pradesh	33.87%	3.30%	25.18%	13.44%	10.61%	23.11%	30.06%	8.13%	5.03%	28.99%	8.04%	4.83%
Uttarakhand	28.91%	2.40%	23.95%	9.15%	4.48%	15.84%	25.13%	1.61%	0.64%	11.18%	5.08%	6.80%
West Bengal	25.58%	0.86%	10.48%	10.33%	3.32%	37.18%	38.95%	11.88%	2.56%	25.14%	8.13%	11.70%
Andaman & Nicobar Islands	18.74%	0.55%	3.23%	2.19%	0.64%	2.13%	12.44%	0.00%	0.36%	10.25%	1.87%	1.41%
Chandigarh	21.94%	1.21%	11.33%	5.30%	1.53%	4.12%	16.97%	2.45%	0.50%	6.02%	2.78%	4.09%
Dadra & Nagar Haveli	28.08%	0.48%	9.88%	2.75%	3.51%	7.04%	41.85%	23.37%	0.47%	22.08%	9.49%	5.93%
Daman & Diu	19.24%	1.01%	14.13%	7.13%	4.85%	3.24%	37.07%	11.04%	0.00%	8.15%	16.68%	13.21%
Delhi	23.37%	1.93%	15.13%	5.97%	2.67%	2.02%	26.82%	23.65%	0.28%	10.83%	5.53%	8.38%
Jammu & Kashmir & Ladakh	18.06%	1.24%	5.37%	5.33%	2.04%	9.00%	32.79%	3.10%	0.34%	10.52%	5.04%	2.99%
Lakshadweep	30.69%	1.97%	6.38%	0.58%	1.39%	53.95%	0.35%	9.75%	0.06%	1.25%	1.05%	4.23%
Puducherry	21.24%	0.59%	3.39%	3.20%	1.12%	6.86%	26.69%	7.05%	0.08%	11.18%	1.08%	6.24%
India	27.63%	1.62%	14.41%	7.38%	4.04%	18.84%	29.12%	10.74%	2.44%	16.59%	5.91%	7.41%

Censored Headcount Ratio	Health				Education				Standard of Living			
	Nutrition	Child & Adolescent Mortality	Maternal Health	Years of Schooling	School Attendance	Cooking Fuel	Sanitation	Drinking Water	Electricity	Housing	Assets	Bank Account
Andhra Pradesh	9.22%	0.87%	4.76%	7.72%	1.47%	9.72%	10.50%	4.39%	0.60%	5.69%	4.82%	1.74%
Arunachal Pradesh	13.80%	1.19%	14.86%	13.48%	5.90%	21.29%	16.65%	6.19%	7.15%	23.29%	12.85%	9.23%
Assam	25.46%	2.18%	17.78%	14.26%	5.64%	31.64%	24.43%	8.25%	14.71%	31.99%	13.90%	10.51%
Bihar	41.60%	3.92%	36.51%	24.70%	11.62%	50.20%	46.57%	1.64%	28.79%	47.10%	18.69%	19.60%
Chhattisgarh	24.04%	2.25%	16.96%	10.91%	4.31%	29.14%	26.64%	10.19%	2.78%	26.78%	10.43%	3.40%
Goa	2.96%	0.20%	1.39%	2.24%	0.59%	2.06%	2.81%	0.30%	0.00%	1.83%	0.86%	0.79%
Gujarat	15.42%	1.11%	8.74%	6.68%	4.79%	17.26%	15.51%	4.74%	2.90%	11.41%	8.20%	4.36%
Haryana	10.41%	1.21%	9.42%	4.61%	2.83%	10.17%	6.20%	3.38%	0.75%	7.44%	2.57%	2.92%
Himachal Pradesh	6.79%	0.59%	5.73%	1.47%	0.43%	7.14%	4.82%	1.39%	0.24%	5.24%	2.16%	0.65%
Jharkhand	34.42%	2.74%	26.51%	16.46%	7.17%	41.25%	39.40%	17.47%	13.58%	35.93%	15.54%	6.63%
Karnataka	10.08%	0.71%	5.35%	5.45%	2.36%	11.58%	11.04%	3.46%	0.97%	9.43%	4.99%	3.39%
Kerala	0.56%	0.00%	0.15%	0.19%	0.22%	0.58%	0.30%	0.14%	0.20%	0.40%	0.32%	0.17%
Madhya Pradesh	29.05%	2.72%	20.87%	14.02%	7.34%	34.90%	33.21%	17.56%	6.47%	32.73%	13.65%	7.36%
Maharashtra	12.39%	0.83%	7.13%	4.27%	2.96%	12.46%	12.50%	5.27%	3.14%	10.12%	6.72%	3.80%
Manipur	13.41%	0.97%	10.14%	4.65%	1.77%	16.28%	11.68%	13.59%	3.49%	17.26%	6.91%	8.93%
Meghalaya	23.84%	2.11%	22.48%	16.68%	5.34%	31.82%	18.58%	13.65%	6.43%	23.33%	19.41%	12.94%
Mizoram	6.20%	0.63%	5.98%	5.46%	2.32%	8.68%	5.70%	2.80%	2.98%	7.60%	6.65%	2.68%
Nagaland	17.16%	1.38%	18.34%	11.28%	3.67%	23.97%	8.71%	6.90%	2.50%	23.98%	16.67%	15.82%
Odisha	22.41%	1.51%	12.77%	13.77%	4.32%	28.77%	27.14%	9.89%	8.93%	24.87%	13.29%	6.49%
Punjab	4.41%	0.50%	3.09%	3.41%	0.42%	4.23%	3.02%	0.34%	0.22%	3.32%	0.60%	1.03%
Rajasthan	23.25%	2.09%	17.08%	13.37%	7.24%	27.69%	24.77%	13.11%	6.60%	18.71%	13.27%	2.22%
Sikkim	2.87%	0.25%	1.75%	2.48%	0.36%	2.89%	1.13%	0.19%	0.07%	2.30%	1.84%	1.10%
Tamil Nadu	3.64%	0.30%	1.70%	2.27%	0.45%	3.63%	4.53%	1.21%	0.43%	2.64%	1.35%	1.48%
Telangana	10.15%	0.78%	5.10%	8.50%	1.14%	10.49%	12.22%	4.45%	0.87%	8.32%	5.99%	2.73%
Tripura	12.01%	0.88%	7.79%	8.10%	1.67%	15.50%	11.08%	7.26%	4.30%	16.19%	9.42%	2.20%
Uttar Pradesh	30.48%	3.82%	25.29%	15.08%	9.97%	34.26%	31.80%	2.37%	18.35%	33.43%	8.87%	3.34%
Uttarakhand	14.66%	1.63%	13.06%	6.74%	3.18%	15.80%	11.22%	3.21%	1.39%	12.35%	6.21%	3.23%
West Bengal	16.22%	1.02%	9.44%	11.25%	2.82%	20.81%	16.93%	4.35%	3.74%	18.81%	8.66%	7.14%
Andaman & Nicobar Islands	3.41%	0.31%	1.02%	1.95%	0.27%	3.15%	2.99%	1.18%	1.55%	3.51%	2.15%	0.11%
Chandigarh	4.90%	0.52%	3.20%	3.23%	1.46%	3.26%	4.84%	1.30%	0.48%	2.48%	1.20%	0.81%
Dadra & Nagar Haveli	24.22%	1.28%	8.46%	6.93%	6.56%	24.07%	26.29%	10.17%	2.12%	25.46%	12.60%	6.38%
Daman & Diu	5.40%	0.33%	3.90%	3.20%	3.09%	1.44%	4.55%	1.42%	0.00%	1.08%	3.19%	3.25%
Delhi	3.92%	0.71%	3.34%	2.54%	1.15%	0.62%	3.58%	1.66%	0.06%	1.48%	1.80%	1.28%
Jammu & Kashmir & Ladakh	9.70%	0.85%	6.10%	4.47%	2.49%	11.25%	10.62%	4.97%	1.67%	9.44%	6.65%	1.43%
Lakshadweep	1.82%	0.53%	0.86%	0.00%	0.64%	1.11%	0.14%	0.57%	0.00%	0.32%	0.14%	0.52%
Puducherry	1.33%	0.28%	0.44%	0.89%	0.01%	1.35%	1.42%	0.11%	0.11%	1.10%	0.42%	0.37%
India	19.90%	1.88%	14.71%	10.71%	5.23%	23.13%	21.32%	5.53%	8.29%	20.56%	8.87%	5.37%

Censored Headcount Ratio: Rural	Health				Education				Standard of Living			
	Nutrition	Child & Adolescent Mortality	Maternal Health	Years of Schooling	School Attendance	Cooking Fuel	Sanitation	Drinking Water	Electricity	Housing	Assets	Bank Account
Andhra Pradesh	11.29%	1.09%	6.03%	9.56%	1.68%	12.80%	13.57%	5.71%	0.74%	7.51%	6.28%	1.83%
Arunachal Pradesh	16.34%	1.50%	17.71%	16.44%	6.86%	26.65%	20.27%	7.71%	9.20%	28.42%	16.08%	11.48%
Assam	28.14%	2.40%	19.76%	15.82%	6.31%	35.47%	27.05%	9.14%	16.59%	34.95%	15.47%	11.63%
Bihar	44.94%	4.21%	39.32%	26.69%	12.29%	54.70%	50.70%	1.75%	31.89%	51.58%	19.99%	21.01%
Chhattisgarh	28.60%	2.68%	20.31%	12.91%	4.99%	35.41%	32.25%	12.51%	3.50%	32.78%	12.85%	4.09%
Goa	3.82%	0.12%	1.52%	1.56%	0.44%	3.68%	3.24%	0.79%	0.00%	3.44%	1.36%	0.94%
Gujarat	22.73%	1.67%	12.98%	9.17%	6.41%	26.76%	24.03%	7.51%	4.43%	18.47%	12.64%	6.00%
Haryana	12.64%	1.42%	11.61%	4.90%	3.29%	15.93%	7.26%	4.28%	1.06%	9.97%	3.18%	3.09%
Himachal Pradesh	7.34%	0.62%	6.19%	1.56%	0.43%	7.83%	5.18%	1.46%	0.25%	5.73%	2.33%	0.68%
Jharkhand	41.42%	3.33%	31.97%	19.99%	8.68%	50.18%	48.17%	21.12%	17.49%	44.94%	19.18%	8.08%
Karnataka	14.44%	0.98%	7.48%	7.79%	3.09%	17.59%	16.41%	5.29%	1.38%	14.28%	7.50%	4.96%
Kerala	0.72%	0.01%	0.17%	0.26%	0.25%	0.84%	0.47%	0.22%	0.35%	0.62%	0.54%	0.25%
Madhya Pradesh	36.18%	3.22%	26.07%	17.31%	9.02%	45.21%	42.65%	23.08%	8.65%	42.47%	17.95%	9.10%
Maharashtra	18.74%	0.94%	10.55%	6.28%	4.18%	21.48%	19.49%	9.22%	5.16%	17.22%	10.89%	5.12%
Manipur	16.88%	1.21%	14.09%	6.25%	2.30%	21.33%	14.24%	17.50%	4.78%	22.28%	9.82%	11.43%
Meghalaya	27.99%	2.54%	26.94%	19.96%	6.31%	38.01%	21.94%	16.33%	7.81%	27.76%	23.48%	15.24%
Mizoram	12.82%	1.26%	12.55%	11.54%	4.80%	18.70%	12.22%	6.15%	6.68%	16.25%	14.31%	5.68%
Nagaland	21.65%	1.83%	23.60%	15.31%	4.75%	32.16%	10.11%	8.42%	3.68%	31.44%	23.31%	21.84%
Odisha	25.04%	1.68%	14.21%	15.23%	4.62%	32.21%	30.35%	11.11%	9.99%	27.95%	14.93%	7.05%
Punjab	5.18%	0.54%	3.50%	3.74%	1.24%	5.45%	3.53%	0.41%	0.16%	4.31%	0.59%	1.02%
Rajasthan	27.62%	2.48%	20.33%	15.75%	8.33%	34.28%	30.28%	16.29%	8.46%	23.50%	16.59%	2.50%
Sikkim	3.04%	0.35%	1.88%	2.65%	0.33%	3.99%	0.85%	0.27%	0.05%	2.91%	2.39%	1.32%
Tamil Nadu	5.32%	0.46%	2.39%	3.49%	0.56%	6.01%	6.99%	1.75%	0.71%	4.17%	2.23%	2.20%
Telangana	14.87%	1.00%	7.41%	12.50%	1.36%	16.63%	18.34%	6.91%	1.25%	13.28%	9.38%	3.70%
Tripura	14.76%	1.16%	9.82%	10.14%	2.27%	19.82%	13.90%	9.84%	5.85%	20.61%	12.17%	2.83%
Uttar Pradesh	35.94%	4.39%	29.93%	16.77%	10.75%	41.98%	38.83%	2.61%	23.31%	40.85%	10.28%	3.62%
Uttarakhand	18.32%	1.71%	16.18%	7.01%	3.21%	20.81%	14.15%	4.61%	1.93%	17.20%	8.33%	3.48%
West Bengal	19.45%	1.27%	11.34%	13.44%	3.13%	25.49%	20.69%	4.90%	4.57%	23.42%	10.49%	8.27%
Andaman & Nicobar Islands	5.22%	0.53%	1.77%	2.77%	0.46%	5.37%	4.94%	2.05%	2.48%	5.74%	3.63%	0.19%
Chandigarh	17.53%	0.00%	4.12%	14.43%	7.22%	16.49%	18.56%	0.00%	0.00%	5.15%	1.03%	1.03%
Dadra & Nagar Haveli	39.75%	2.08%	13.36%	11.09%	10.11%	41.77%	42.99%	16.31%	3.76%	43.32%	21.36%	10.61%
Daman & Diu	3.43%	0.00%	2.47%	3.31%	1.61%	2.58%	3.44%	0.39%	0.00%	0.91%	2.29%	2.44%
Delhi	3.12%	0.00%	3.12%	0.29%	0.00%	2.39%	2.68%	1.25%	0.00%	0.00%	2.46%	1.25%
Jammu & Kashmir & Ladakh	12.63%	1.04%	8.23%	5.40%	3.17%	15.21%	14.07%	6.90%	2.24%	12.83%	8.90%	1.84%
Lakshadweep	1.16%	0.00%	0.00%	0.00%	1.16%	1.16%	0.00%	1.16%	0.00%	0.00%	0.00%	0.00%
Puducherry	2.60%	0.36%	1.12%	0.94%	0.00%	3.20%	3.17%	0.12%	0.19%	2.36%	0.75%	0.96%
India	26.01%	2.40%	19.33%	13.75%	6.49%	31.47%	28.60%	7.40%	11.64%	28.09%	11.86%	6.84%

Censored Headcount Ratio- Urban	Health			Education			Standard of Living					
	Nutrition	Child & Adolescent Mortality	Maternal Health	Years of Schooling	School Attendance	Cooking Fuel	Sanitation	Drinking Water	Electricity	Housing	Assets	Bank Account
Andhra Pradesh	4.21%	0.36%	1.71%	3.29%	0.94%	2.25%	3.09%	1.19%	0.27%	1.30%	1.30%	1.52%
Arunachal Pradesh	5.53%	0.18%	5.60%	3.83%	2.79%	3.84%	4.88%	1.24%	0.50%	6.59%	2.33%	1.90%
Assam	8.02%	0.78%	4.92%	4.15%	1.28%	7.67%	7.40%	2.47%	2.49%	8.27%	3.69%	3.26%
Bihar	18.83%	1.91%	17.32%	11.15%	7.09%	19.45%	18.36%	0.90%	7.59%	16.51%	9.88%	9.97%
Chhattisgarh	8.59%	0.80%	5.62%	4.15%	2.02%	7.89%	7.64%	2.32%	0.33%	6.48%	2.21%	1.08%
Goa	2.44%	0.24%	1.31%	2.65%	0.67%	1.08%	2.55%	0.00%	0.00%	6.87%	0.56%	0.70%
Gujarat	5.44%	0.34%	2.95%	3.28%	2.58%	4.31%	3.88%	0.98%	0.81%	1.78%	2.13%	2.12%
Haryana	6.86%	0.87%	5.92%	4.14%	2.10%	4.17%	4.52%	1.94%	0.24%	3.41%	1.59%	2.64%
Himachal Pradesh	1.37%	0.27%	1.16%	0.65%	0.42%	0.26%	1.24%	0.72%	0.15%	0.43%	0.55%	0.41%
Jharkhand	12.95%	0.95%	9.76%	5.62%	2.55%	13.87%	12.50%	6.27%	1.59%	8.30%	4.36%	2.17%
Karnataka	4.04%	0.34%	2.41%	2.20%	1.33%	3.24%	3.61%	0.92%	0.41%	2.71%	1.51%	1.21%
Kerala	0.38%	0.00%	0.12%	0.10%	0.20%	0.28%	0.10%	0.05%	0.03%	0.14%	0.08%	0.08%
Madhya Pradesh	11.57%	1.51%	8.12%	5.95%	3.24%	9.63%	10.09%	4.04%	1.15%	8.86%	3.10%	3.10%
Maharashtra	4.97%	0.70%	3.12%	1.92%	1.54%	1.93%	4.33%	0.65%	0.77%	1.84%	1.85%	2.25%
Manipur	7.91%	0.59%	3.90%	2.14%	0.93%	8.30%	7.64%	7.41%	1.44%	9.34%	2.32%	4.97%
Meghalaya	7.01%	0.35%	4.42%	3.37%	1.40%	6.75%	4.97%	2.77%	0.87%	5.39%	2.92%	3.62%
Mizoram	1.00%	0.14%	0.83%	0.69%	0.37%	0.82%	0.57%	0.17%	0.08%	0.80%	0.63%	0.32%
Nagaland	8.57%	0.54%	8.28%	3.57%	1.62%	8.33%	6.05%	3.99%	0.25%	9.71%	3.98%	4.31%
Odisha	8.89%	0.64%	5.39%	6.27%	2.77%	11.07%	10.60%	3.58%	3.44%	8.98%	4.85%	3.62%
Punjab	3.23%	0.45%	2.45%	2.89%	1.67%	2.35%	2.22%	0.25%	0.31%	1.79%	0.61%	1.03%
Rajasthan	9.65%	0.90%	6.98%	5.96%	3.86%	7.17%	7.64%	3.23%	0.84%	3.80%	2.93%	1.32%
Sikkim	2.48%	0.00%	1.46%	2.09%	0.43%	0.33%	1.78%	0.00%	0.13%	0.90%	0.56%	0.57%
Tamil Nadu	1.99%	0.15%	1.01%	1.06%	0.35%	1.28%	2.10%	0.68%	0.15%	1.13%	0.48%	0.78%
Telangana	3.99%	0.50%	2.08%	3.27%	0.85%	2.48%	4.21%	1.23%	0.36%	1.84%	1.55%	1.47%
Tripura	4.94%	0.17%	2.58%	2.84%	0.15%	4.37%	3.82%	0.60%	0.33%	4.81%	2.32%	0.57%
Uttar Pradesh	13.95%	2.08%	11.29%	9.96%	7.63%	10.95%	10.56%	1.63%	3.35%	11.02%	4.62%	2.50%
Uttarakhand	7.87%	1.47%	7.26%	6.25%	3.13%	6.49%	5.77%	0.61%	0.39%	3.36%	2.27%	2.76%
West Bengal	9.00%	0.46%	5.20%	6.36%	2.12%	10.36%	8.54%	3.14%	1.89%	8.51%	4.58%	4.62%
Andaman & Nicobar Islands	0.97%	0.00%	0.00%	0.83%	0.00%	0.14%	0.35%	0.00%	0.28%	0.48%	0.14%	0.00%
Chandigarh	4.38%	0.54%	3.17%	2.76%	1.22%	2.71%	4.28%	1.35%	0.50%	2.37%	1.21%	0.80%
Dadra & Nagar Haveli	4.05%	0.25%	2.11%	1.53%	1.95%	1.10%	4.63%	2.19%	0.00%	2.27%	1.24%	0.90%
Daman & Diu	6.12%	0.45%	4.42%	3.16%	3.64%	1.02%	4.96%	1.80%	0.00%	1.13%	3.52%	3.54%
Delhi	3.93%	0.72%	3.35%	2.56%	1.16%	0.61%	3.59%	1.66%	0.06%	1.49%	1.80%	1.28%
Jammu & Kashmir & Ladakh	2.75%	0.41%	1.01%	2.24%	0.88%	1.83%	2.44%	0.40%	0.29%	1.36%	1.29%	0.46%
Lakshadweep	2.00%	0.67%	1.09%	0.00%	0.50%	1.09%	0.17%	0.41%	0.00%	0.41%	0.17%	0.66%
Puducherry	0.75%	0.25%	0.13%	0.86%	0.01%	0.52%	0.63%	0.10%	0.07%	0.53%	0.27%	0.10%
India	7.10%	0.80%	5.04%	4.35%	2.88%	5.68%	6.09%	1.61%	1.29%	4.80%	2.61%	2.29%

Indicator Contribution	Health			Education			Standard of Living					
	Nutrition	Child & Adolescent Mortality	Maternal Health	Years of Schooling	School Attendance	Cooking Fuel	Sanitation	Drinking Water	Electricity	Housing	Assets	Bank Account
Andhra Pradesh	28.88%	1.37%	7.46%	24.19%	4.59%	8.69%	9.40%	3.92%	0.54%	5.09%	4.31%	1.56%
Arunachal Pradesh	20.05%	0.87%	10.80%	19.58%	8.58%	8.84%	6.91%	2.57%	2.97%	9.67%	5.33%	3.83%
Assam	27.12%	1.16%	9.47%	15.20%	6.00%	9.63%	7.44%	2.51%	4.48%	9.56%	4.23%	3.20%
Bihar	26.19%	1.23%	11.49%	15.55%	7.32%	9.03%	8.38%	0.29%	5.18%	8.47%	3.66%	3.52%
Chhattisgarh	30.01%	1.40%	10.59%	13.62%	5.88%	10.39%	9.50%	3.63%	0.99%	9.55%	3.72%	1.21%
Goa	32.65%	1.09%	7.68%	24.78%	6.50%	6.49%	8.87%	0.94%	0.00%	5.79%	2.71%	2.50%
Gujarat	30.71%	1.10%	8.70%	13.30%	9.55%	9.82%	8.83%	2.70%	1.65%	6.49%	4.66%	2.48%
Haryana	31.83%	1.85%	14.39%	14.08%	8.65%	8.88%	5.42%	2.95%	0.65%	6.50%	2.24%	2.55%
Himachal Pradesh	37.65%	1.63%	15.88%	8.16%	2.88%	11.31%	7.64%	2.20%	0.38%	8.30%	3.43%	1.04%
Jharkhand	28.40%	1.13%	10.94%	13.58%	5.92%	9.73%	9.29%	4.12%	3.20%	8.47%	3.66%	1.56%
Karnataka	29.88%	1.05%	7.94%	16.15%	6.98%	9.81%	9.35%	2.93%	0.82%	7.99%	4.22%	2.87%
Kerala	33.98%	0.14%	4.48%	11.28%	13.61%	10.01%	5.15%	2.42%	3.49%	6.87%	5.60%	2.97%
Madhya Pradesh	27.96%	1.31%	10.04%	13.49%	7.07%	9.60%	9.13%	4.83%	1.78%	9.00%	3.75%	2.02%
Maharashtra	31.74%	1.06%	9.13%	10.94%	7.60%	9.12%	9.15%	3.86%	2.30%	7.41%	4.92%	2.78%
Manipur	28.10%	1.01%	10.63%	9.75%	3.71%	9.75%	6.99%	8.14%	2.09%	10.34%	4.14%	5.35%
Meghalaya	25.30%	1.12%	11.93%	17.70%	5.67%	9.65%	5.64%	4.14%	1.95%	7.08%	5.89%	3.93%
Mizoram	22.23%	1.13%	10.73%	19.59%	8.31%	8.90%	5.84%	2.87%	3.06%	7.79%	6.81%	2.75%
Nagaland	24.47%	0.99%	13.08%	16.08%	5.24%	9.77%	3.55%	2.81%	1.02%	9.77%	6.79%	6.45%
Odisha	27.41%	0.92%	7.81%	16.85%	5.99%	10.06%	9.48%	3.46%	3.12%	8.69%	4.64%	2.27%
Punjab	30.09%	1.72%	10.53%	23.22%	9.60%	8.25%	5.87%	0.67%	0.43%	6.47%	1.16%	2.00%
Rajasthan	27.73%	1.25%	10.19%	15.95%	8.64%	9.44%	8.44%	4.47%	2.25%	6.38%	4.52%	0.76%
Sikkim	30.44%	1.31%	9.28%	26.33%	3.79%	8.76%	3.42%	0.57%	0.22%	6.98%	5.88%	3.33%
Tamil Nadu	31.06%	1.29%	7.23%	19.34%	3.86%	8.84%	11.03%	2.95%	1.05%	6.43%	3.29%	3.62%
Telangana	28.51%	1.10%	7.16%	23.86%	3.19%	8.42%	9.80%	3.57%	0.69%	6.68%	4.80%	2.19%
Tripura	26.72%	0.98%	8.66%	18.01%	3.72%	9.85%	7.04%	4.61%	2.74%	10.29%	5.98%	1.40%
Uttar Pradesh	28.25%	1.77%	11.72%	13.97%	9.24%	9.07%	8.42%	0.63%	4.86%	8.85%	2.35%	0.88%
Uttarakhand	31.07%	1.72%	13.83%	14.29%	6.75%	9.57%	6.79%	1.94%	0.84%	7.48%	3.76%	1.95%
West Bengal	27.73%	0.87%	8.07%	19.23%	4.82%	10.16%	8.27%	2.13%	1.83%	9.19%	4.23%	3.49%
Andaman & Nicobar Islands	32.60%	1.46%	4.87%	18.61%	2.55%	8.59%	8.16%	3.21%	4.22%	9.57%	5.86%	0.30%
Chandigarh	31.53%	1.67%	10.30%	20.74%	9.38%	5.99%	8.90%	2.38%	0.88%	4.55%	2.20%	1.48%
Dadra & Nagar Haveli	33.09%	0.88%	5.78%	9.47%	8.96%	9.40%	10.27%	3.97%	0.83%	9.94%	4.92%	2.49%
Daman & Diu	29.87%	0.90%	10.78%	17.72%	17.12%	2.27%	7.20%	2.25%	0.00%	1.70%	5.05%	5.14%
Delhi	31.03%	2.82%	13.22%	20.12%	9.11%	1.40%	8.09%	3.75%	0.14%	3.34%	4.08%	2.89%
Jammu & Kashmir & Ladakh	29.15%	1.28%	9.16%	13.43%	7.48%	9.66%	9.12%	4.27%	1.43%	8.10%	5.71%	1.23%
Lakshadweep	46.10%	6.64%	10.88%	0.00%	16.21%	8.00%	0.98%	4.12%	0.00%	2.32%	0.98%	3.77%
Puducherry	33.36%	3.56%	5.54%	22.33%	0.22%	9.73%	10.18%	0.76%	0.77%	7.89%	3.03%	2.63%
India	28.14%	1.33%	10.40%	15.14%	7.39%	9.34%	8.61%	2.23%	3.35%	8.31%	3.58%	2.17%

Indicator Contribution: Rural	Health				Education				Standard of Living			
	Nutrition	Child & Adolescent Mortality	Maternal Health	Years of Schooling	School Attendance	Cooking Fuel	Sanitation	Drinking Water	Electricity	Housing	Assets	Bank Account
Andhra Pradesh	28.28%	1.36%	7.55%	23.94%	4.21%	9.16%	9.71%	4.08%	0.53%	5.37%	4.49%	1.31%
Arunachal Pradesh	19.57%	0.90%	10.61%	19.69%	8.22%	9.12%	6.94%	2.64%	3.15%	9.73%	5.50%	3.93%
Assam	26.98%	1.15%	9.47%	15.17%	6.05%	9.72%	7.41%	2.50%	4.55%	9.58%	4.24%	3.19%
Bihar	26.15%	1.23%	11.44%	15.53%	7.15%	9.09%	8.43%	0.29%	5.30%	8.58%	3.32%	3.49%
Chhattisgarh	29.76%	1.39%	10.57%	13.43%	5.19%	10.53%	9.59%	3.72%	1.04%	9.74%	3.82%	1.22%
Goa	36.42%	0.56%	7.25%	14.87%	4.23%	10.02%	8.85%	2.16%	0.00%	9.38%	3.70%	2.56%
Gujarat	30.65%	1.13%	8.75%	12.36%	8.65%	10.31%	9.26%	2.89%	1.71%	7.11%	4.87%	2.31%
Haryana	31.95%	1.80%	14.68%	12.39%	8.31%	10.06%	5.24%	3.09%	0.77%	7.20%	2.30%	2.23%
Himachal Pradesh	37.7%	1.59%	15.93%	8.00%	2.22%	11.52%	7.62%	2.14%	0.37%	8.42%	3.42%	1.00%
Jharkhand	28.08%	1.13%	10.84%	13.55%	5.88%	9.72%	9.33%	4.09%	3.39%	8.70%	3.72%	1.57%
Karnataka	29.58%	1.00%	7.66%	15.96%	6.34%	10.30%	9.61%	3.10%	0.81%	8.36%	4.39%	2.91%
Kerala	31.98%	0.19%	3.73%	11.49%	11.04%	10.56%	5.94%	2.79%	4.42%	7.84%	6.84%	3.18%
Madhya Pradesh	27.58%	1.23%	9.94%	13.20%	6.87%	9.85%	9.29%	5.03%	1.88%	9.25%	3.91%	1.98%
Maharashtra	31.10%	0.78%	8.76%	10.42%	6.94%	10.18%	9.24%	4.37%	2.45%	8.16%	5.16%	2.43%
Manipur	27.21%	0.97%	11.35%	10.07%	3.71%	9.82%	6.56%	8.06%	2.20%	10.26%	4.52%	5.26%
Meghalaya	24.98%	1.14%	12.02%	17.82%	5.63%	9.70%	5.60%	4.17%	1.99%	7.08%	5.99%	3.89%
Mizoram	21.76%	1.07%	10.65%	19.58%	8.14%	9.07%	5.93%	2.98%	3.24%	7.88%	6.94%	2.76%
Nagaland	23.58%	0.99%	12.85%	16.67%	5.17%	10.00%	3.14%	2.62%	1.15%	9.78%	7.25%	6.79%
Odisha	27.51%	0.92%	7.80%	16.74%	5.08%	10.11%	9.53%	3.49%	3.14%	8.78%	4.69%	2.21%
Punjab	31.21%	1.61%	10.55%	22.53%	7.46%	9.38%	6.08%	0.70%	0.28%	7.42%	1.01%	1.76%
Rajasthan	27.41%	1.23%	10.08%	15.63%	8.77%	9.72%	8.58%	4.62%	2.40%	6.66%	4.70%	0.71%
Sikkim	28.94%	1.68%	8.93%	25.26%	3.12%	10.87%	2.31%	0.73%	0.13%	7.92%	6.52%	3.60%
Tamil Nadu	30.10%	1.30%	6.76%	19.76%	3.17%	9.72%	11.30%	2.83%	1.15%	6.75%	3.60%	3.56%
Telangana	28.16%	0.95%	7.02%	23.68%	2.57%	9.00%	9.93%	3.74%	0.68%	7.19%	5.08%	2.00%
Tripura	25.92%	1.02%	8.62%	17.80%	3.98%	9.94%	6.97%	4.94%	2.93%	10.34%	6.11%	1.42%
Uttar Pradesh	28.36%	1.73%	11.80%	13.23%	8.48%	9.46%	8.75%	0.59%	5.25%	9.21%	2.32%	0.82%
Uttarakhand	31.78%	1.48%	14.04%	12.17%	5.57%	10.32%	7.01%	2.29%	0.96%	8.52%	4.13%	1.73%
West Bengal	27.68%	0.90%	8.07%	19.13%	4.45%	10.36%	8.41%	1.99%	1.86%	9.52%	4.27%	3.36%
Andaman & Nicobar Islands	31.48%	1.60%	5.35%	16.73%	2.80%	9.25%	8.52%	3.53%	4.27%	9.89%	6.25%	0.33%
Chandigarh	32.87%	0.00%	3.87%	27.07%	13.54%	8.84%	9.94%	0.00%	0.00%	2.76%	0.55%	0.55%
Dadra & Nagar Haveli	33.09%	0.87%	5.56%	9.23%	8.41%	9.94%	10.22%	3.88%	0.89%	10.30%	5.08%	2.52%
Daman & Diu	26.33%	0.00%	9.47%	25.39%	12.37%	5.66%	7.54%	0.85%	0.00%	2.01%	5.02%	5.36%
Delhi	39.81%	0.00%	19.91%	3.73%	0.00%	8.71%	9.78%	4.56%	0.00%	0.00%	8.95%	4.56%
Jammu & Kashmir & Ladakh	29.00%	1.19%	9.45%	12.41%	7.28%	9.98%	9.23%	4.52%	1.47%	8.42%	5.84%	1.20%
Lakshadweep	38.89%	0.00%	0.00%	0.00%	38.89%	11.11%	0.00%	11.11%	0.00%	0.00%	0.00%	0.00%
Puducherry	35.33%	2.45%	7.64%	12.81%	0.00%	12.43%	12.34%	0.45%	0.73%	9.19%	2.92%	3.72%
India	27.94%	1.29%	10.38%	14.77%	6.98%	9.64%	8.78%	2.27%	3.57%	8.62%	3.64%	2.10%

Indicator Contribution: Urban	Health				Education				Standard of Living			
	Nutrition	Child & Adolescent Mortality	Maternal Health	Years of Schooling	School Attendance	Cooking Fuel	Sanitation	Drinking Water	Electricity	Housing	Assets	Bank Account
Andhra Pradesh	33.43%	1.44%	6.77%	26.10%	7.50%	5.11%	7.01%	2.69%	0.62%	2.94%	2.95%	3.44%
Arunachal Pradesh	26.20%	0.42%	13.27%	18.13%	13.19%	5.20%	6.60%	1.68%	0.67%	8.92%	3.15%	2.57%
Assam	30.71%	1.49%	9.42%	15.89%	4.89%	7.40%	8.10%	2.71%	2.73%	9.05%	4.04%	3.57%
Bihar	26.79%	1.36%	12.31%	15.86%	10.09%	7.90%	7.46%	0.36%	3.09%	6.71%	4.02%	4.05%
Chhattisgarh	33.09%	1.53%	10.82%	16.00%	7.79%	8.68%	8.41%	2.56%	0.36%	7.14%	2.43%	1.19%
Goa	29.74%	1.49%	8.01%	32.40%	8.23%	3.78%	8.88%	0.00%	0.00%	3.03%	1.95%	2.45%
Gujarat	31.05%	0.97%	8.42%	18.71%	14.74%	7.02%	6.33%	1.59%	1.32%	2.91%	3.48%	3.46%
Haryana	31.50%	2.00%	13.58%	19.00%	9.63%	5.47%	5.93%	2.55%	0.31%	4.48%	2.09%	3.46%
Himachal Pradesh	32.47%	3.24%	13.66%	15.39%	9.85%	1.74%	8.36%	4.86%	1.04%	2.93%	3.70%	2.77%
Jharkhand	31.98%	1.18%	12.05%	13.88%	6.30%	9.79%	8.82%	4.43%	1.12%	5.85%	3.08%	1.53%
Karnataka	31.46%	1.34%	9.39%	17.15%	10.38%	7.22%	8.02%	2.05%	0.92%	6.03%	3.35%	2.70%
Kerala	39.37%	0.00%	6.50%	10.74%	20.50%	8.52%	3.02%	1.44%	1.00%	4.26%	2.26%	2.39%
Madhya Pradesh	31.26%	2.04%	10.97%	16.08%	8.77%	7.44%	7.79%	3.12%	0.89%	6.85%	2.40%	2.40%
Maharashtra	34.91%	2.45%	10.98%	13.49%	10.84%	3.87%	8.69%	1.31%	1.55%	3.70%	3.71%	4.51%
Manipur	31.58%	1.17%	7.79%	8.53%	3.71%	9.47%	8.71%	8.44%	1.64%	10.65%	2.64%	5.67%
Meghalaya	31.91%	0.79%	10.06%	15.34%	6.38%	8.78%	6.47%	3.61%	1.13%	7.02%	3.80%	4.71%
Mizoram	28.42%	2.05%	11.78%	19.73%	10.47%	6.65%	4.64%	1.36%	0.65%	6.53%	5.12%	2.59%
Nagaland	29.93%	0.95%	14.46%	12.47%	5.66%	8.31%	6.04%	3.98%	0.25%	9.68%	3.97%	4.30%
Odisha	26.04%	0.94%	7.90%	18.37%	8.12%	9.27%	8.88%	3.00%	2.88%	7.52%	4.07%	3.03%
Punjab	27.62%	1.94%	10.47%	24.73%	14.30%	5.75%	5.43%	0.60%	0.77%	4.37%	1.49%	2.53%
Rajasthan	31.03%	1.45%	11.21%	19.17%	12.40%	6.58%	7.02%	2.97%	0.77%	3.49%	2.69%	1.21%
Sikkim	35.71%	0.00%	10.51%	30.08%	6.15%	1.37%	7.30%	0.00%	0.54%	3.68%	2.30%	2.36%
Tamil Nadu	33.91%	1.28%	8.64%	18.10%	5.94%	6.21%	10.23%	3.32%	0.75%	5.48%	2.34%	3.79%
Telangana	30.35%	1.91%	7.91%	24.83%	6.46%	5.38%	9.15%	2.67%	0.78%	4.00%	3.37%	3.20%
Tripura	35.02%	0.59%	9.14%	20.15%	1.07%	8.85%	7.73%	1.21%	0.67%	9.73%	4.70%	1.15%
Uttar Pradesh	27.42%	2.04%	11.06%	19.53%	14.96%	6.13%	5.91%	0.91%	1.88%	6.17%	2.58%	1.40%
Uttarakhand	28.31%	2.64%	13.05%	22.48%	11.26%	6.68%	5.93%	0.62%	0.40%	3.46%	2.34%	1.83%
West Bengal	27.93%	0.71%	8.08%	19.75%	6.59%	9.19%	7.57%	2.78%	1.68%	7.55%	4.06%	4.10%
Andaman & Nicobar Islands	44.14%	0.00%	0.00%	37.90%	0.00%	1.78%	4.50%	0.00%	3.66%	6.23%	1.78%	0.00%
Chandigarh	31.32%	1.93%	11.31%	19.74%	8.72%	5.54%	8.73%	2.76%	1.02%	4.83%	2.46%	1.63%
Dadra & Nagar Haveli	33.13%	1.01%	8.62%	12.49%	15.94%	2.57%	10.82%	5.13%	0.00%	5.31%	2.89%	2.09%
Daman & Diu	30.72%	1.12%	11.09%	15.88%	18.26%	1.46%	7.11%	2.59%	0.00%	1.63%	5.06%	5.08%
Delhi	30.98%	2.84%	13.19%	20.20%	9.16%	1.36%	8.09%	3.75%	0.14%	3.35%	4.05%	2.88%
Jammu & Kashmir & Ladakh	30.97%	2.29%	5.69%	25.25%	9.85%	5.88%	7.84%	1.28%	0.94%	4.38%	4.16%	1.47%
Lakshadweep	47.49%	7.92%	12.98%	0.00%	11.84%	7.40%	1.16%	2.77%	0.00%	2.77%	1.16%	4.4%
Puducherry	30.72%	5.04%	2.72%	35.17%	0.51%	6.10%	7.28%	1.18%	0.82%	6.14%	3.18%	1.16%
India	29.70%	1.67%	10.53%	18.17%	10.80%	6.79%	7.27%	1.92%	1.54%	5.74%	3.12%	2.74%

Uncensored Headcount Ratio		Health				Education				Standard of Living			
State	District	Nutrition	Child & Adolescent Mortality	Maternal Health	Years of Schooling	School Attendance	Cooking Fuel	Sanitation	Drinking Water	Electricity	Housing	Assets	Bank Account
Andhra Pradesh	Anantapur	33.87%	2.20%	10.29%	13.99%	1.71%	33.88%	53.96%	43.07%	0.59%	30.34%	10.26%	4.67%
	Chittoor	28.91%	0.60%	12.54%	12.66%	1.32%	38.05%	59.70%	38.08%	0.73%	9.90%	9.69%	3.05%
	East Godavari	22.26%	1.48%	10.07%	16.32%	1.06%	49.71%	42.30%	22.29%	0.29%	14.07%	6.88%	5.72%
	Guntur	16.25%	1.50%	8.20%	19.56%	1.43%	18.26%	34.80%	32.38%	0.50%	17.46%	11.95%	6.01%
	Krishna	21.50%	0.95%	5.28%	16.19%	1.07%	27.20%	36.14%	35.85%	0.66%	22.13%	8.04%	3.88%
	Kurnoor	37.46%	2.88%	15.54%	18.82%	6.79%	37.87%	48.17%	24.54%	0.11%	29.00%	9.46%	4.11%
	Prakasam	27.83%	3.38%	10.89%	22.69%	3.86%	33.27%	45.69%	49.15%	1.22%	12.89%	13.01%	5.18%
	SFSR Nellore	23.19%	1.29%	6.00%	15.98%	2.71%	42.83%	46.78%	36.17%	1.79%	11.79%	10.17%	6.97%
	Srikulam	29.72%	2.63%	8.95%	13.55%	1.56%	66.95%	66.66%	26.98%	1.85%	15.29%	16.07%	2.25%
	Visakhapatnam	25.93%	1.99%	10.33%	15.22%	2.96%	46.97%	47.00%	21.42%	1.00%	14.41%	15.97%	4.69%
Arunachal Pradesh	Vizianagaram	35.38%	1.67%	9.98%	19.64%	1.07%	52.52%	69.73%	20.70%	1.13%	17.16%	17.57%	5.01%
	West Godavari	19.07%	1.72%	7.05%	19.27%	2.02%	37.46%	38.91%	30.44%	0.85%	18.37%	10.47%	5.7%
	Y.S.R. Kadapa	29.77%	2.04%	9.66%	16.24%	2.95%	24.52%	29.53%	46.98%	0.36%	9.61%	8.28%	3.73%
	Anjaw	11.78%	1.51%	28.62%	19.76%	4.87%	79.70%	56.77%	14.31%	10.25%	85.95%	32.81%	7.42%
	Changlang	20.14%	2.03%	24.20%	17.67%	11.17%	77.55%	43.8%	33.20%	22.76%	81.53%	16.79%	11.74%
	Dibang Valley	17.42%	0.93%	23.47%	18.46%	3.98%	62.95%	20.46%	1.56%	8.22%	72.02%	28.42%	9.17%
	East Kameng	27.87%	2.23%	45.35%	20.40%	12.45%	63.14%	65.51%	20.75%	48.81%	87.39%	54.87%	34.79%
	East Siang	13.48%	0.28%	20.02%	9.82%	4.61%	59.68%	26.63%	2.00%	4.07%	73.30%	8.44%	3.40%
	Kurung Kumey	29.20%	2.62%	40.50%	29.65%	9.68%	60.80%	54.15%	7.17%	8.14%	91.80%	41.80%	29.10%
	Lohit	28.43%	4.26%	28.82%	22.47%	10.31%	78.52%	37.60%	9.78%	20.75%	81.90%	21.35%	16.63%
Assam	Lower Dibang Valley	19.67%	2.42%	26.84%	19.96%	6.79%	59.78%	31.17%	5.71%	28.63%	75.94%	10.79%	14.63%
	Lower Subansiri	16.54%	0.82%	19.91%	17.08%	6.11%	35.09%	27.37%	2.45%	1.19%	74.01%	14.69%	21.31%
	Papum Pare	19.24%	1.63%	32.17%	40.75%	6.95%	55.32%	43.37%	6.25%	3.43%	65.79%	33.90%	26.74%
	Tawang	12.10%	1.94%	25.97%	16.77%	9.08%	81.59%	46.58%	35.73%	1.73%	85.02%	34.09%	5.7%
	Tirap	24.17%	0.34%	18.41%	15.12%	4.47%	79.97%	44.02%	10.87%	6.84%	83.39%	26.13%	10.54%
	Upper Siang	15.09%	0.72%	33.67%	21.86%	5.35%	59.10%	38.42%	12.85%	11.58%	88.28%	36.96%	25.73%
	Upper Subansiri	23.57%	0.89%	28.91%	19.09%	7.08%	40.17%	40.77%	5.85%	1.35%	61.81%	27.70%	17.21%
	West Kameng	19.10%	0.97%	22.58%	10.81%	2.97%	53.30%	25.23%	12.65%	4.87%	80.05%	20.98%	13.74%
	Baksa	32.81%	2.43%	23.76%	10.26%	2.41%	85.37%	42.42%	18.23%	16.86%	81.64%	9.76%	10.99%
	Barpeta	44.84%	2.78%	29.85%	17.29%	6.03%	79.56%	63.95%	2.13%	27.56%	82.97%	18.85%	21.59%
Bihar	Bongaigaon	37.60%	1.83%	36.12%	16.85%	6.06%	75.01%	53.21%	25.22%	10.87%	74.03%	13.58%	15.27%
	Cachar	46.65%	4.05%	23.40%	14.78%	8.19%	73.16%	62.27%	46.16%	33.67%	72.85%	33.48%	10.30%
	Chirang	37.14%	2.24%	30.64%	15.75%	3.09%	83.13%	67.04%	29.83%	27.87%	82.65%	13.24%	17.67%
	Darrang	44.35%	3.04%	30.41%	23.16%	10.66%	84.13%	53.93%	3.05%	24.11%	81.53%	15.31%	20.21%
	Dhemaji	33.59%	3.02%	23.92%	8.21%	5.08%	90.32%	56.42%	8.47%	36.34%	87.48%	18.70%	20.13%
	Dhubri	47.54%	2.36%	37.89%	27.31%	13.27%	85.40%	66.68%	10.64%	29.16%	85.37%	32.27%	35.79%
	Dibrugarh	40.83%	1.44%	17.38%	16.84%	4.84%	72.23%	40.12%	1.31%	23.62%	70.20%	19.00%	14.97%
	Dima Hasao	30.40%	3.82%	30.09%	14.32%	5.63%	76.28%	38.85%	54.47%	20.68%	73.29%	45.91%	13.92%
	Goalpara	43.57%	2.74%	33.13%	22.59%	10.45%	81.86%	53.19%	13.38%	30.37%	75.14%	24.27%	18.53%
	Goleghat	36.68%	2.43%	15.18%	10.69%	3.17%	85.55%	36.54%	6.10%	11.48%	80.98%	12.77%	12.14%
Jharkhand	Hailakandi	47.35%	4.19%	33.59%	17.02%	10.32%	87.52%	63.83%	57.72%	44.25%	86.58%	43.96%	7.41%
	Jorhat	38.59%	1.82%	10.44%	7.54%	4.66%	70.33%	34.92%	13.01%	12.73%	63.51%	10.62%	9.75%
	Kamrup	33.95%	1.85%	23.89%	12.80%	4.93%	63.18%	45.24%	6.77%	9.94%	74.05%	14.60%	23.16%

Uncensored Headcount Ratio		Health				Education				Standard of Living			
State	District	Nutrition	Child & Adolescent Mortality	Maternal Health	Years of Schooling	School Attendance	Cooking Fuel	Sanitation	Drinking Water	Electricity	Housing	Assets	Bank Account
Assam	Kamrup Metropolitan	25.22%	1.46%	15.08%	8.85%	1.68%	21.52%	36.33%	21.69%	4.98%	36.33%	9.25%	9.66%
	Karbi Anglong	31.96%	4.27%	32.54%	19.99%	7.82%	87.98%	56.52%	48.73%	17.85%	88.19%	19.82%	12.95%
	Karimganj	49.58%	5.55%	38.08%	13.53%	8.22%	78.46%	60.01%	44.55%	27.26%	71.39%	39.83%	8.44%
	Kokrajhar	31.81%	2.76%	27.44%	18.49%	4.62%	83.21%	59.44%	23.26%	25.09%	77.86%	17.58%	16.68%
	Lakhimpur	32.70%	2.31%	19.36%	9.08%	4.46%	83.82%	51.62%	26.22%	24.20%	78.82%	18.33%	11.43%
	Morigaon	43.42%	5.39%	28.87%	18.53%	7.03%	88.67%	58.03%	2.69%	21.52%	85.22%	19.70%	16.45%
	Nagaon	41.11%	3.61%	28.17%	15.42%	4.51%	81.96%	52.83%	8.72%	16.19%	79.07%	17.38%	8.76%
	Nalbari	31.85%	2.19%	20.88%	9.08%	3.00%	66.17%	46.45%	1.87%	16.59%	75.25%	10.13%	10.46%
	Sivasagar	42.07%	3.08%	12.51%	13.38%	6.49%	74.78%	42.09%	5.22%	19.15%	72.60%	18.20%	12.94%
	Sonitpur	32.98%	2.29%	21.34%	16.73%	5.18%	77.55%	37.50%	29.52%	20.75%	69.82%	10.67%	8.69%
Bihar	Tinsukia	45.42%	2.75%	18.52%	27.16%	12.45%	73.60%	48.84%	4.12%	23.09%	69.80%	24.67%	25.80%
	Udalguri	36.50%	2.43%	27.21%	17.00%	4.95%	86.83%	44.53%	18.87%	14.33%	83.41%	8.53%	11.66%
	Arenia	58.06%	7.48%	46.80%	42.27%	19.07%	94.86%	86.28%	0.53%	50.16%	89.42%	26.80%	37.60%
	Arwal	55.28%	4.23%	45.55%	13.68%	7.63%	90.98%	71.36%	0.75%	51.87%	77.43%	30.88%	16.25%
	Aurangabad	47.96%	3.56%	38.83%	13.61%	8.54%	84.52%	72.48%	1.70%	39.97%	68.67%	21.63%	18.10%
	Banka	55.04%	4.35%	42.92%	28.26%	9.85%	91.43%	84.25%	8.95%	52.35%	77.93%	26.04%	28.22%
	Begusarai	51.07%	5.53%	45.22%	28.57%	11.05%	84.32%	64.26%	2.09%	35.20%	73.71%	27.33%	18.59%
	Bhagalpur	48.28%	3.46%	43.48%	27.09%	11.21%	79.08%	66.14%	3.37%	30.28%	67.36%	27.77%	22.01%
	Bhojpur	49.34%	3.96%	41.54%	13.27%	7.23%	80.69%	72.98%	0.25%	33.35%	65.14%	18.54%	13.62%
	Buxar	48.45%	5.96%	41.62%	13.24%	3.84%	77.55%	70.63%	0.25%	39.22%	70.28%	19.41%	18.18%
Bihar	Darbhanga	52.70%	3.05%	49.42%	30.66%	13.43%	83.79%	72.29%	0.46%	39.78%	83.17%	27.30%	34.12%
	Gaya	62.84%	7.67%	50.55%	20.88%	9.81%	84.32%	71.46%	4.99%	26.58%	67.98%	28.37%	23.39%
	Gopalganj	43.53%	3.88%	41.28%	17.33%	8.12%	79.46%	71.57%	1.47%	42.20%	70.74%	13.30%	32.32%
	Jamui	61.05%	5.43%	55.52%	29.53%	12.13%	90.67%	84.90%	20.89%	36.86%	77.68%	29.89%	21.76%
	Jehanabad	49.73%	4.09%	40.80%	21.86%	10.66%	81.44%	68.77%	1.61%	30.00%	58.62%	34.76%	18.31%
	Kaimur	49.07%	4.62%	43.01%	16.04%	9.04%	86.47%	78.03%	5.38%	25.26%	70.71%	22.94%	15.70%
	Katihar	50.30%	4.41%	45.59%	38.10%	20.02%	90.12%	77.2%	1.19%	66.98%	82.13%	21.75%	34.31%
	Khagaria	53.82%	5.78%	50.06%	35.28%	15.95%	87.78%	69.17%	1.29%	45.48%	78.51%	37.11%	29.61%
	Kishanganj	55.70%	3.19%	47.74%	42.08%	20.19%	94.41%	82.67%	1.17%	46.45%	82.27%	22.84%	42.42%
	Lakhisarai	49.70%	5.24%	46.77%	23.76%	9.30%	86.27%	61.30%	7.19%	18.04%	61.20%	33.70%	17.99%
Bihar	Madhepura	56.78%	4.69%	51.09%	40.46%	18.89%	91.90%	85.74%	0.17%	46.08%	88.50%	28.36%	27.07%
	Madhubani	54.09%	3.93%	45.23%	27.04%	11.71%	88.05%	79.67%	1.10%	45.67%	85.18%	26.90%	30.21%
	Munger	47.53%	4.02%	39.90%	19.38%	6.95%	74.90%	65.45%	9.90%	31.70%	59.39%	23.23%	17.74%
	Muzaffarpur	49.74%	3.07%	40.85%	24.80%	11.42%	80.13%	71.13%	0.58%	26.70%	79.62%	18.94%	24.95%
	Nalanda	52.55%	4.22%	42.48%	23.15%	14.69%	78.13%	69.00%	3.50%	30.17%	52.62%	28.18%	20.13%
	Nawada	54.33%	2.67%	46.40%	22.52%	12.42%	80.64%	69.84%	2.26%	42.95%	59.78%	43.76%	24.82%
	Pashchim Champaran	48.25%	5.07%	44.86%	32.36%	18.47%	81.28%	78.53%	4.24%	51.96%	82.96%	20.60%	

Uncensored Headcount Ratio		Health					Education					Standard of Living				
State	District	Nutrition	Child & Adolescent Mortality	Maternal Health	Years of Schooling	School Attendance	Cooking Fuel	Sanitation	Drinking Water	Electricity	Housing	Assets	Bank Account			
Bihar	Saran	45.00%	3.82%	42.97%	16.94%	9.40%	84.62%	73.07%	1.91%	38.67%	67.42%	17.01%	29.63%			
	Sheikhpura	59.67%	5.75%	50.72%	23.88%	9.89%	84.41%	66.19%	8.11%	19.17%	61.25%	28.26%	17.99%			
	Sheohar	54.50%	6.80%	49.02%	38.66%	14.22%	87.83%	76.04%	1.16%	38.69%	88.68%	30.60%	27.35%			
	Sitamarhi	55.80%	5.33%	48.14%	37.07%	16.71%	87.48%	78.22%	0.83%	59.67%	87.20%	28.27%	28.84%			
	Siwan	45.20%	4.85%	42.40%	12.89%	8.54%	78.05%	74.69%	1.74%	45.07%	65.02%	13.72%	17.38%			
	Supaul	60.95%	3.58%	53.07%	35.54%	15.35%	94.45%	83.67%	0.58%	94.45%	88.00%	25.85%	26.63%			
	Vaishali	53.88%	5.48%	44.19%	21.74%	8.60%	78.32%	67.75%	2.54%	34.81%	74.45%	17.18%	19.44%			
	Bastar	56.50%	4.19%	27.97%	23.87%	9.65%	88.71%	81.37%	16.88%	12.66%	84.51%	29.75%	62.0%			
	Biagar	47.01%	3.33%	33.32%	19.13%	4.89%	90.51%	77.97%	12.37%	7.93%	85.73%	20.64%	4.68%			
	Bilaspur	36.30%	3.40%	28.35%	10.19%	5.28%	74.56%	60.73%	17.46%	0.46%	61.59%	8.19%	4.29%			
Chhattisgarh	Damrewada	57.96%	6.23%	26.31%	35.33%	22.36%	85.34%	77.12%	17.34%	12.56%	84.23%	42.43%	8.92%			
	Dhamari	45.76%	2.49%	14.43%	8.37%	1.88%	80.33%	43.49%	14.07%	1.35%	50.74%	11.05%	2.15%			
	Durg	39.98%	2.66%	22.47%	7.59%	3.14%	64.77%	53.06%	11.97%	0.51%	46.84%	6.88%	4.35%			
	Janjgir-Champa	39.58%	2.30%	22.77%	9.96%	5.97%	81.17%	68.42%	9.47%	1.51%	53.85%	10.82%	4.57%			
	Jashpur	43.22%	4.39%	32.34%	16.56%	7.46%	92.72%	83.56%	32.10%	15.49%	89.24%	33.32%	10.37%			
	Kabeercham	48.40%	3.50%	32.10%	21.35%	8.67%	90.39%	75.99%	14.92%	3.69%	71.80%	17.07%	6.88%			
	Korba	45.20%	4.41%	27.76%	13.48%	4.07%	74.00%	64.96%	28.83%	5.43%	58.86%	16.11%	5.14%			
	Koriya	40.70%	3.24%	30.12%	17.72%	4.26%	80.70%	74.71%	41.01%	9.04%	75.78%	23.38%	7.00%			
	Mahasamund	47.56%	2.44%	21.23%	12.96%	4.71%	87.30%	75.80%	13.17%	1.04%	68.61%	11.36%	4.58%			
	Narayanpur	53.56%	3.53%	35.01%	27.72%	12.07%	90.31%	85.37%	17.15%	21.65%	88.62%	28.74%	7.39%			
Goa	North Bastar-Kanker	47.41%	3.64%	18.69%	10.77%	3.83%	86.65%	61.10%	9.08%	3.61%	76.56%	18.42%	4.91%			
	Raigarh	38.56%	2.78%	21.97%	13.37%	3.92%	81.20%	71.53%	14.45%	3.90%	71.91%	16.44%	9.51%			
	Rajpur	40.52%	3.37%	19.58%	11.14%	4.66%	66.12%	58.73%	16.20%	1.28%	43.06%	8.38%	6.54%			
	Rajnandgaon	43.40%	3.41%	26.38%	6.25%	1.57%	83.33%	53.06%	15.53%	1.04%	66.96%	4.87%	1.42%			
	Surguja	45.58%	3.52%	29.22%	22.99%	7.32%	87.91%	79.93%	37.08%	6.16%	87.11%	31.55%	9.00%			
	North Goa	26.37%	0.53%	6.88%	3.83%	0.41%	15.84%	18.78%	3.77%	0.31%	18.95%	3.51%	4.04%			
	South Goa	22.18%	0.63%	7.51%	5.95%	1.75%	13.58%	25.24%	4.60%	0.00%	12.16%	2.18%	3.99%			
	Ahmadabad	32.17%	2.49%	2.67%	5.63%	3.30%	14.47%	10.99%	4.86%	0.73%	6.04%	6.21%	4.35%			
	Amreli	28.89%	1.24%	15.67%	10.22%	4.35%	49.07%	24.72%	6.41%	0.85%	25.92%	5.90%	8.57%			
	Anand	51.22%	3.83%	8.70%	5.12%	4.76%	59.83%	33.69%	4.65%	2.24%	23.12%	10.55%	8.99%			
Gujarat	Bans Kantha	52.03%	3.39%	22.94%	13.68%	13.75%	72.17%	60.86%	7.80%	11.38%	24.76%	28.73%	7.13%			
	Bharuch	44.42%	3.32%	9.52%	10.26%	6.11%	49.52%	31.07%	21.96%	2.74%	28.75%	12.72%	8.88%			
	Bhavnagar	38.41%	1.58%	18.41%	12.25%	4.72%	58.38%	37.90%	8.66%	0.68%	34.28%	7.70%	12.38%			
	Dang	62.81%	3.10%	32.42%	20.73%	9.19%	92.21%	81.54%	49.49%	11.71%	89.59%	35.73%	18.30%			
	Dohad	59.23%	5.41%	27.11%	17.43%	12.73%	86.60%	80.12%	36.21%	20.51%	71.46%	36.11%	14.92%			
	Gandhinagar	44.37%	2.30%	6.81%	11.12%	6.65%	48.77%	39.45%	4.81%	4.94%	17.04%	11.62%	7.52%			
	Jamnagar	32.27%	1.97%	10.24%	13.29%	8.55%	40.16%	32.30%	13.29%	1.81%	6.59%	7.98%	10.16%			
	Junagadh	28.80%	2.07%	9.97%	8.93%	6.20%	54.12%	25.82%	5.66%	0.61%	14.02%	7.18%	4.50%			
	Kachchh	41.22%	3.42%	20.21%	22.24%	17.74%	62.20%	41.38%	23.99%	4.32%	7.78%	20.23%	14.09%			
	Kheda	52.28%	3.26%	21.72%	6.18%	6.63%	72.30%	48.00%	8.02%	3.94%	39.75%	19.19%	18.53%			
Haryana	Mahesana	41.27%	1.63%	12.44%	4.49%	3.87%	43.55%	34.23%	8.81%	2.71%	13.73%	8.00%	3.61%			
	Narnada	59.28%	2.28%	24.09%	11.40%	6.99%	86.43%	66.22%	6.25%	6.39%	67.01%	27.42%	5.78%			
	Navsari	42.13%	1.27%	2.87%	6.40%	2.27%	47.13%	30.42%	34.64%	1.22%	40.11%	7.02%	5.02%			
	Panch Mahals	59.69%	1.79%	25.56%	7.23%	7.48%	78.76%	64.61%	24.17%	13.55%	62.47%	29.80%	18.24%			
	Patan	48.09%	3.00%	16.84%	13.29%	6.97%	68.12%	44.34%	6.64%	5.89%	23.43%	20.27%	8.01%			
	Porbandar	29.12%	0.73%	15.97%	9.56%	5.72%	49.92%	25.59%	18.69%	0.52%	9.20%	7.00%	7.93%			
	Rajkot	31.46%	1.32%	11.33%	8.04%	5.72%	34.64%	28.10%	11.40%	1.59%	7.55%	4.57%	7.09%			
	Sabar Kantha	51.21%	1.98%	19.17%	7.55%	5.53%	71.71%	55.09%	11.23%	4.39%	31.39%	23.04%	7.73%			
	Surat	34.12%	0.51%	15.16%	6.34%	5.31%	15.33%	21.43%	6.63%	1.30%	12.85%	8.17%	11.27%			
	Surendranagar	43.26%	2.22%	18.93%	17.65%	10.01%	64.55%	53.69%	23.12%	4.02%	17.95%	14.13%	9.25%			
Haryana	Tapi	56.67%	0.98%	12.04%	11.34%	3.88%	76.69%	60.04%	15.97%	6.31%	74.86%	18.34%	9.76%			
	Vadodara	41.36%	2.58%	20.36%	13.00%	7.81%	46.94%	39.62%	9.05%	2.34%	26.73%	14.17%	9.80%			
	Valsad	38.42%	1.87%	16.08%	10.81%	5.17%	43.45%	39.31%	37.31%	1.22%	35.77%	15.32%	13.69%			
	Ambala	26.49%	1.15%	12.58%	2.67%	1.07%	33.60%	9.05%	1.05%	0.15%	12.71%	0.85%	2.44%			
	Bhiwani	36.66%	3.10%	23.05%	5.18%	1.72%	69.87%	16.71%	19.66%	0.70%	39.80%	4.80%	4.44%			
	Faizabad	27.31%	3.33%	27.83%	8.84%	5.99%	18.77%	18.77%	50.07%	0.61%	12.48%	3.50%	16.66%			
	Faiehabad	37.03%	1.66%	23.30%	9.49%	4.20%	63.88%	11.61%	2.23%	0.25%	29.96%	2.29%	6.62%			
	Gurgaon	29.86%	1.13%	23.80%	5.95%	2.37%	21.98%	29.22%	2.43%	0.24%	11.23%	7.84%	11.60%			
	Hisar	29.62%	2.37%	23.80%	5.95%	2.37%	23.80%	29.22%	2.43%	0.24%	11.23%	7.84%	11.60%			
	Jhajjar	22.97%	0.80%	20.91%	2.60%	2.09%	58.98%	12.46%	11.40%	0.67%	13.03%	4.29%	6.54%			
Haryana	Jind	33.26%	2.25%	19.26%	4.56%	1.32%	65.46%	14.69%	18.60%	0.49%	30.88%	1.96%	5.18%			
	Kaithal	33.07%	2.60%	18.34%	6.05%	0.95%	60.40%	20.83%	7.53%	0.13%	26.81%	2.38%	2.45%			
	Karnal	31.28%	1.74%	16.39%	6.30%	0.47%	47.49%	11.67%	1.52%	0.19%	22.80%	2.69%	2.79%			
	Kurukshetra	24.49%	0.59%	12.70%	6.78%	0.88%	43.56%	12.87%	0.48%	0.13%	22.15%	1.29%	3.28%			
	Mahendragarh	29.73%	1.78%	18.97%	8.97%	0.41%	66.77%	24.78%	8.06%	1.24%	18.78%	3.74%	6.04%			
	Mewat	61.16%	9.04%	64.83%	26.74%	31.65%	84.17%	49.24%	33.34%	9.74%	69.42%	24.48%	22.01%			
	Palwal	37.13%	3.03%	39.91%	11.39%	11.77%	70.16%	31.09%	14.68%	5.14%	39.12%	12.48%	22.16%			
	Panchkula	17.59%	0.66%	8.62%	2.75%	1.05%	25.23%	14.02%	0.51%	0.34%	7.60%	0.92%	2.01%			
	Panipat	27.66%	1.12%	20.73%	8.00%	3.05%	38.42%	8.20%	1.20%	0.00%	15.63%	1.78%	1.82%			
	Rewari	36.01%	1.77%	28.65%	2.79%	1.11%	63.27%	28.56%	8.26%	1.02%	18.56%	7.54%	17.01%			
Haryana	Rohtak	32.15%	2.01%	25.12%	7.44%	1.51%	58.32%	21.16%	18.06%	0.60%	21.61%	4.01%	11.56%			
	Sirsa	41.71%	2.73%	24.63%	8.97%	1.96%	59.94%	18.86%	2.90%	0.70%	37.13%	3.24%	4.35%			
	Sonapat	29.97%	0.51%	23.56%	3.60%	1.69%	54.79%	17.45%	6.91%	0.43%	15.58%	2.47%	5.09%			
	Yamunanagar	30.29%	0.35%	11.84%	4.81%	2.09%	38.71%	18.54%	0.46%	0.13%	23.68%	1.82%	5.77%			
	Bilaspur	28.01%	0.67%	18.59%	3.34%	0.88%	84.15%	26.82%	20.84%	0.12%	16.15%	7.62%	3.72%			
	Chamba	30.03%	3.11%	23.59%	6.83%	1.35%	78.48%	22.29%	12.33%	1.63%	38.56%	12.69%	1.94%			
	Hamirpur	25.35%	1.51%	15.71%	2.38%	0.38%	78.80%	16.50%	4.18%	0.33%	25.93%	4.28%	1.85%			
	Kangra	28.19%	1.67%	11.52%	2.93%	0.15%	70.94%	32.04%	4.65%	0.00%	28.85%	3.70%	4.10%			
	Kinnaur	19.99%	1.68%	15.81%	7.36%	1.10%	32.95%	31.36%	8.03%	0.64%	39.04%	8.13%	2.11%			
	Kullu	22.71%	1.03%	17.67%	3.97%	2.02%	64.61%	31.73%	7.43%	0.48%	49.99%	9.36%	1.55%			
Himachal Pradesh	Lahul & Spiti	15.04%	1.43%	13.66%	11.23%	0.75%	43.46%	44.89%	4.36%	1.95%	69.68%	8.56%	1.79%			
	Mandi	25.90%	1.16%	26.34%	4.54%	0.45%	80.38%	26.30%	5.58%	0.31%	35.20%	10.62%	1.65%			
	Shimla	26.22%	1.58%	13.53%	2.84%	1.32%	38.84%	26.44%	6.06%	0.53%	33.81%	9.08%	3.35%			
	Sirmaur															

Uncensored Headcount Ratio		Health					Education					Standard of Living				
State	District	Nutrition	Child & Adolescent Mortality	Maternal Health	Years of Schooling	School Attendance	Cooking Fuel	Sanitation	Drinking Water	Electricity	Housing	Assets	Bank Account			
Jharkhand	Bokaro	44.89%	2.44%	25.63%	10.07%	4.40%	75.16%	64.38%	29.40%	11.54%	38.71%	12.78%	6.66%			
	Chatra	59.19%	4.03%	48.03%	23.26%	9.74%	90.95%	84.89%	38.75%	56.40%	77.77%	25.26%	10.76%			
	Deoogarh	53.27%	4.84%	39.27%	17.01%	6.89%	81.68%	79.11%	24.83%	18.83%	63.66%	17.60%	5.90%			
	Dhanbad	43.45%	2.03%	25.90%	10.82%	4.19%	81.45%	71.20%	36.75%	3.61%	32.92%	13.13%	5.73%			
	Dumka	52.18%	3.54%	32.57%	27.70%	7.32%	91.13%	87.89%	24.03%	29.17%	85.15%	26.85%	12.58%			
	Garhwa	50.51%	5.13%	43.59%	16.04%	12.66%	94.88%	88.90%	19.27%	48.29%	85.08%	29.41%	19.27%			
	Giridih	54.23%	4.19%	38.18%	22.77%	10.51%	84.95%	80.39%	41.66%	8.15%	60.05%	22.26%	6.19%			
	Goddia	49.66%	3.85%	34.45%	30.27%	12.69%	94.29%	82.51%	27.60%	19.69%	74.58%	26.77%	5.51%			
	Gumla	45.52%	1.79%	33.43%	14.45%	8.09%	90.12%	83.29%	58.09%	21.52%	85.33%	20.17%	7.75%			
	Hazaribagh	48.98%	3.68%	30.73%	12.10%	5.98%	82.96%	71.75%	38.12%	3.08%	48.53%	16.72%	2.80%			
	Jamtara	55.65%	3.25%	39.34%	25.03%	9.13%	96.65%	85.23%	16.27%	15.90%	73.06%	20.98%	7.83%			
	Khunti	45.94%	1.67%	29.56%	19.54%	6.63%	92.60%	84.50%	54.47%	31.43%	86.32%	26.83%	7.52%			
	Kodama	51.90%	2.41%	24.56%	14.65%	6.48%	70.88%	71.69%	27.13%	8.22%	40.53%	15.54%	2.22%			
	Latehar	44.81%	2.67%	37.32%	25.69%	12.20%	95.18%	87.45%	31.67%	43.84%	87.63%	29.97%	20.76%			
	Lohardaga	48.64%	1.42%	34.21%	16.81%	10.29%	85.43%	80.14%	37.10%	17.08%	80.62%	19.56%	9.76%			
	Pakur	56.04%	2.95%	38.90%	38.26%	19.28%	94.08%	86.53%	20.18%	22.57%	81.97%	30.98%	6.65%			
	Palamu	45.78%	3.52%	36.71%	28.59%	10.10%	83.41%	80.81%	17.39%	35.97%	73.30%	33.92%	17.67%			
	Pashchimi Singhbhum	53.01%	6.88%	41.39%	16.37%	16.37%	89.82%	83.93%	39.50%	30.98%	83.00%	38.52%	20.06%			
	Purbi Singhbhum	35.26%	1.21%	21.97%	10.97%	4.36%	59.86%	55.66%	19.53%	7.34%	43.66%	13.03%	7.39%			
	Ramgarh	44.44%	2.41%	26.58%	10.75%	3.95%	82.63%	59.88%	40.13%	3.83%	35.86%	14.13%	6.79%			
Ranchi	41.83%	2.39%	24.29%	9.93%	2.88%	61.14%	61.22%	30.39%	6.20%	45.46%	12.41%	5.77%				
Karnataka	Sahlganj	51.66%	5.55%	42.77%	36.06%	15.28%	86.94%	73.13%	31.07%	25.48%	74.56%	36.32%	12.42%			
	Saralekha-Kharsawan	50.49%	3.81%	34.89%	15.17%	4.45%	78.57%	74.59%	28.34%	13.94%	60.43%	18.05%	7.80%			
	Simdega	43.87%	4.06%	36.42%	16.91%	8.44%	94.40%	90.83%	43.40%	43.87%	88.33%	24.39%	10.68%			
	Begalok	45.63%	2.32%	12.83%	10.67%	4.45%	66.52%	77.09%	10.81%	2.27%	53.58%	13.68%	12.14%			
	Bangalore	23.87%	0.47%	14.95%	2.44%	2.30%	3.96%	13.49%	8.02%	0.42%	5.42%	2.15%	6.39%			
	Bangalore Rural	31.73%	1.21%	11.76%	6.70%	1.68%	31.32%	22.41%	27.90%	1.24%	41.99%	8.59%	7.77%			
	Belgaum	37.14%	1.63%	10.22%	7.06%	1.54%	52.08%	56.23%	5.97%	1.15%	37.59%	8.66%	5.42%			
	Bellary	45.00%	3.45%	15.89%	16.46%	7.93%	52.73%	61.26%	9.04%	2.09%	45.84%	13.57%	13.97%			
	Bidar	40.33%	1.94%	11.60%	8.66%	2.76%	67.68%	72.09%	13.99%	1.97%	47.04%	15.66%	9.30%			
	Bijapur	34.48%	1.28%	12.84%	12.28%	6.33%	71.40%	71.57%	25.44%	2.98%	49.99%	17.51%	13.04%			
	Chamrajnagar	35.92%	2.07%	10.61%	16.86%	3.13%	60.67%	63.67%	11.71%	4.58%	44.19%	15.13%	17.64%			
	Chikaballapura	38.03%	1.25%	7.55%	10.12%	2.96%	49.33%	50.40%	25.01%	2.14%	41.69%	15.39%	9.01%			
	Chikmagalur	27.24%	0.68%	14.64%	8.77%	2.42%	50.91%	36.58%	21.94%	2.78%	49.69%	9.58%	16.28%			
	Chitradurga	31.48%	1.78%	9.66%	7.67%	3.12%	60.86%	56.41%	18.11%	2.74%	42.35%	15.21%	9.52%			
	Dakshina Kannada	34.51%	0.55%	12.25%	4.17%	1.92%	49.06%	7.93%	16.02%	2.15%	29.89%	6.95%	8.05%			
	Devanagere	38.76%	1.86%	6.65%	8.78%	3.61%	47.60%	37.18%	6.61%	1.18%	40.91%	8.14%	7.41%			
	Dharwad	32.09%	1.62%	12.06%	5.40%	1.12%	45.12%	36.96%	6.50%	0.97%	54.15%	9.93%	4.17%			
	Gadag	30.49%	1.49%	10.38%	10.57%	7.30%	76.02%	69.54%	25.69%	2.09%	54.77%	18.88%	9.44%			
	Gulbarga	45.37%	0.84%	12.85%	12.35%	6.49%	63.27%	70.82%	8.56%	1.32%	51.37%	11.37%	12.48%			
	Hassan	25.49%	1.43%	6.80%	9.65%	1.73%	43.20%	33.15%	12.62%	2.45%	44.95%	8.58%	7.19%			
Haveri	34.55%	0.90%	13.83%	10.08%	3.54%	65.91%	44.12%	14.90%	2.62%	55.37%	12.23%	8.07%				
Kodagu	31.75%	0.99%	8.58%	8.00%	2.76%	53.03%	15.74%	19.67%	3.01%	32.94%	10.93%	7.76%				

Uncensored Headcount Ratio		Health					Education					Standard of Living				
State	District	Nutrition	Child & Adolescent Mortality	Maternal Health	Years of Schooling	School Attendance	Cooking Fuel	Sanitation	Drinking Water	Electricity	Housing	Assets	Bank Account			
Karnataka	Kolar	35.29%	1.54%	10.59%	6.84%	1.65%	39.13%	39.56%	35.88%	0.86%	29.75%	8.15%	5.84%			
	Koppal	45.93%	1.96%	19.99%	11.85%	5.15%	68.63%	52.78%	15.40%	1.34%	52.96%	10.86%	6.30%			
	Mandya	25.53%	0.77%	8.65%	7.38%	1.37%	42.35%	41.99%	7.33%	1.15%	36.38%	7.61%	9.10%			
	Mysore	26.04%	0.60%	9.62%	7.27%	1.37%	31.01%	34.86%	6.15%	2.73%	32.57%	10.57%	10.59%			
	Raichur	39.52%	1.91%	18.19%	21.17%	8.16%	72.54%	72.38%	21.15%	2.04%	50.23%	19.78%	14.45%			
	Ramanagara	28.32%	0.90%	11.37%	10.31%	1.92%	40.75%	36.16%	13.50%	1.83%	39.68%	8.13%	5.23%			
	Shimoga	32.00%	2.19%	10.96%	7.22%	3.19%	38.32%	26.86%	20.62%	3.50%	45.30%	8.02%	10.87%			
	Tumkur	29.23%	2.11%	11.82%	8.62%	3.57%	57.83%	47.26%	27.45%	1.58%	52.10%	12.34%	4.60%			
	Udupi	33.98%	0.84%	8.80%	10.48%	2.08%	57.57%	9.87%	36.57%	1.43%	28.83%	5.93%	7.13%			
	Uttara Kannada	40.23%	1.03%	12.29%	6.47%	2.28%	52.58%	33.06%	31.15%	2.45%	36.72%	10.76%	11.36%			
	Yadgir	46.85%	1.80%	21.65%	28.54%	16.63%	79.11%	81.46%	22.55%	1.83%	57.29%	23.15%	13.70%			
	Kerala	Alappuzha	14.92%	0.39%	0.95%	1.38%	0.49%	37.03%	3.01%	9.11%	0.42%	16.79%	1.84%	5.99%		
		Ernakulam	8.96%	0.24%	1.76%	1.00%	0.10%	20.34%	0.73%	2.97%	0.02%	9.63%	1.47%	4.32%		
		Idukki	13.92%	0.28%	0.64%	3.16%	0.00%	54.45%	5.30%	7.65%	0.64%	17.02%	2.25%	5.72%		
		Kannur	17.19%	0.23%	3.63%	2.18%	0.52%	44.46%	1.05%	7.92%	1.33%	7.72%	3.33%	3.65%		
		Kasaragod	19.23%	0.24%	1.59%	3.45%	1.24%	46.56%	2.15%	7.57%	0.90%	22.22%	3.91%	3.93%		
		Kollam	11.83%	0.11%	1.50%	1.01%	0.75%	39.91%	1.91%	4.92%	1.86%	8.45%	3.55%	7.61%		
		Kottayam	10.58%	0.13%	0.98%	0.98%	0.00%	38.65%	0.89%	5.93%	0.35%	7.69%	1.66%	2.10%		
		Kozhikode	17.23%	0.39%	0.84%	1.74%	0.26%	50.95%	0.53%	3.23%	0.62%	13.28%	2.96%	3.49%		
		Malappuram	21.03%	0.15%	2.94%	1.53%	1.24%	56.15%	1.48%	6.41%	0.56%	6.87%	4.48%	4.70%		
Palakkad		19.68%	0.00%	0.63%	1.97%	0.10%	50.26%	3.09%	6.33%	0.75%	12.72%	2.90%	2.50%			
Pathanamthitta		11.54%	0.00%	0.53%	1.96%	1.22%	42.86%	2.98%	7.18%	0.77%	9.44%	1.77%	70.4%			
Thiruvananthapuram		13.06%	0.18%	2.09%	2.45%	0.64%	47.86%	2.99%	6.54%	0.60%	12.25%	3.75%	3.03%			
Thiruvananthapuram		13.79%	0.09%	1.82%	1.51%	0.28%	33.22%	0.33%	4.77%	0.20%	3.91%	0.83%	4.08%			
Wayanad		20.11%	0.52%	3.83%	3.63%	1.20%	67.72%	4.10%	7.36%	3.63%	23.23%	8.80%	5.48%			
Alirajpur		63.37%	6.72%	54.00%	46.85%	42.03%	90.13%	84.68%	22.84%	7.08%	84.80%	27.93%	13.88%			
Anuppur		43.15%	3.36%	28.20%	12.68%	4.76%	83.88%	79.90%	48.72%	20.16%	76.11%	24.40%	6.07%			
Ashoknagar		49.57%	2.38%	30.57%	18.07%	10.04%	85.20%	78.73%	31.58%	11.39%	84.47%	18.49%	8.35%			
Balaghat		54.68%	3.19%	26.31%	10.81%	3.46%	84.37%	71.03%	42.89%	10.12%	78.83%	16.62%	9.63%			
Barwani		65.20%	4.84%	44.78%	36.47%	31.58%	80.52%	80.73%	25.27%	10.18%	75.41%	33.78%	14.16%			
Betul		42.69%	3.38%	27.71%	14.47%	4.73%	74.59%	69.03%	32.00%	6.38%	70.43%	23.47%	8.90%			
Bhind	48.22%	3.73%	32.41%	7.68%	7.14%	83.10%	67.54%	15.00%	11.88%	74.63%	12.67%	9.46%				
Bhopal	33.34%	2.77%	15.56%	9.16%	5.36%	22.86%	36.82%	11.24%	1.45%	23.93%	5.61%	4.70%				
Burhanpur	47.49%	3.53%	32.56%	24.74%	13.82%	54.60%	59.27%	16.74%	9.22%	53.66%	21.81%	12.69%				
Chhatarpur	46.94%	5.96%	38.12%	19.17%	12.04%	86.70%	85.47%	47.75%	20.18%	74.72%	21.43%	16.56%				
Chhindwara	42.66%	2.49%	23.64%	12.76%	2.92%	75.07%	66.12%	32.98%	9.23%	64.30%	23.79%	9.30%				
Damoh	42.11%	4.82%	32.12%	15.52%	7.93%	86.27%	76.86%	53.31%	12.38%	82.33%	29.30%	21.61%				
Dafia	44.96%	5.25%	28.39%	10.06%	4.20%	80.16%	64.10%	24.74%	9.47%	88.10%	15.53%	6.73%				
Dewas	48.57%	4.73%	27.43%	15.81%	8.40%	6										

Uncensored Headcount Ratio		Health					Education					Standard of Living				
State	District	Nutrition	Child & Adolescent Mortality	Maternal Health	Years of Schooling	School Attendance	Cooking Fuel	Sanitation	Drinking Water	Electricity	Housing	Assets	Bank Account			
Madhya Pradesh	Gwalior	41.34%	4.11%	25.21%	9.53%	6.49%	44.05%	41.43%	9.2%	3.78%	48.36%	9.85%	6.48%			
	Harda	40.84%	3.58%	33.42%	19.09%	7.55%	69.80%	48.21%	23.07%	3.07%	59.27%	15.63%	5.71%			
	Hoshangabad	40.06%	2.24%	27.44%	10.65%	3.34%	66.56%	52.52%	18.33%	4.97%	53.54%	14.55%	4.78%			
	Indore	36.54%	0.96%	10.76%	10.44%	4.20%	16.07%	24.59%	11.44%	0.72%	15.20%	2.65%	6.09%			
	Jabalpur	37.70%	2.44%	19.91%	8.80%	6.89%	50.17%	49.02%	16.51%	4.20%	40.33%	15.13%	5.24%			
	Jhabua	57.92%	6.17%	42.63%	41.44%	34.48%	92.16%	77.93%	36.19%	10.88%	82.42%	42.25%	29.50%			
	Kami	42.17%	4.84%	27.62%	11.79%	4.42%	82.63%	77.93%	31.59%	15.74%	76.16%	25.45%	12.51%			
	Mandla	46.67%	3.37%	26.68%	18.78%	5.38%	85.63%	85.27%	51.81%	21.68%	81.35%	39.99%	6.95%			
	Mandsaur	48.57%	2.95%	31.00%	15.13%	4.93%	71.19%	68.27%	37.08%	1.83%	60.11%	10.77%	17.93%			
	Morena	44.30%	3.93%	30.33%	9.93%	8.63%	71.49%	61.96%	16.81%	11.04%	72.41%	13.63%	5.99%			
	Narsimhapur	39.68%	2.30%	25.25%	13.11%	1.97%	79.10%	56.27%	16.08%	6.40%	70.68%	26.97%	17.48%			
	Neemuch	45.47%	2.68%	26.48%	17.20%	7.14%	64.54%	66.39%	30.77%	1.90%	55.72%	10.57%	15.67%			
	Panna	40.40%	4.00%	33.65%	18.17%	9.23%	88.20%	79.05%	38.56%	18.15%	81.99%	23.47%	15.96%			
	Raisen	47.39%	2.94%	29.43%	13.66%	6.33%	75.11%	59.37%	21.78%	5.94%	70.08%	17.93%	5.06%			
	Rajgarh	48.98%	3.29%	28.71%	18.44%	6.68%	81.45%	79.66%	56.69%	4.11%	65.59%	18.92%	7.22%			
	Raham	49.40%	2.53%	28.18%	21.86%	10.09%	66.39%	64.65%	22.08%	5.33%	57.78%	25.05%	29.85%			
	Rewa	38.96%	5.23%	33.91%	11.00%	7.58%	83.50%	72.55%	24.53%	11.32%	83.20%	22.59%	13.88%			
	Sagar	41.29%	3.32%	37.07%	12.46%	6.06%	83.50%	71.11%	38.90%	14.23%	79.43%	22.57%	12.44%			
	Saina	36.93%	4.20%	29.12%	12.34%	5.28%	78.62%	67.55%	21.17%	9.30%	78.74%	21.45%	7.94%			
	Sehore	42.39%	3.32%	26.06%	16.36%	6.94%	76.33%	51.15%	30.27%	1.70%	56.74%	9.35%	5.41%			
Seoni	46.92%	1.99%	23.51%	13.48%	4.01%	83.19%	76.24%	44.63%	16.11%	77.75%	27.10%	12.85%				
Shahdol	41.47%	3.87%	28.86%	15.31%	6.79%	85.90%	83.10%	50.96%	21.40%	80.55%	26.76%	12.87%				
Shajapur	47.40%	2.55%	19.27%	18.80%	10.39%	75.32%	62.69%	39.70%	2.78%	54.89%	12.85%	12.87%				
Sheopur	44.35%	4.22%	32.38%	24.35%	11.64%	85.23%	83.40%	28.56%	16.47%	80.33%	28.86%	10.03%				
Shivpuri	49.07%	3.91%	33.35%	14.43%	6.50%	80.17%	76.27%	58.57%	12.27%	80.43%	21.18%	7.76%				
Sidhi	47.89%	4.98%	41.57%	14.85%	8.93%	92.99%	88.70%	47.03%	21.77%	88.30%	32.75%	19.12%				
Singrauli	46.21%	6.10%	43.45%	18.70%	11.43%	85.29%	86.07%	53.88%	29.43%	82.69%	29.71%	10.64%				
Tikamgarh	49.87%	4.39%	33.97%	14.26%	7.81%	86.80%	85.47%	44.09%	13.28%	71.69%	23.14%	19.35%				
Ujjain	45.45%	2.68%	29.46%	16.79%	7.11%	54.45%	46.29%	23.80%	2.38%	44.72%	10.29%	16.68%				
Umaria	44.93%	3.50%	33.05%	16.18%	7.50%	88.34%	81.54%	42.22%	19.36%	81.62%	27.09%	7.67%				
Vidisha	46.01%	5.19%	37.32%	20.44%	11.21%	82.32%	75.74%	25.62%	14.28%	80.89%	29.68%	24.21%				
West Nimar	52.11%	2.64%	30.38%	22.15%	10.31%	69.24%	67.11%	13.75%	1.91%	51.13%	16.24%	15.45%				
Ahmadnagar	37.36%	0.87%	20.36%	4.95%	5.32%	40.72%	48.18%	16.36%	5.78%	35.28%	13.84%	21.84%				
Akola	39.82%	1.42%	14.26%	3.13%	2.58%	54.78%	50.51%	8.12%	4.81%	35.18%	15.32%	7.36%				
Amravati	36.10%	0.97%	11.47%	5.17%	0.81%	49.18%	33.31%	9.14%	6.24%	37.94%	15.01%	8.71%				
Aurangabad	38.24%	2.21%	18.96%	5.67%	3.80%	44.62%	52.02%	15.41%	2.87%	23.87%	12.29%	9.51%				
Bhandara	37.45%	1.33%	6.69%	4.55%	0.42%	50.47%	29.54%	18.55%	2.71%	38.03%	8.30%	1.88%				
Bid	39.58%	1.96%	19.23%	9.91%	6.97%	71.87%	59.40%	18.51%	8.32%	29.60%	19.57%	11.70%				
Buldana	40.99%	0.88%	14.69%	7.65%	3.46%	67.20%	53.58%	18.58%	3.29%	39.84%	15.29%	5.47%				
Chandrapur	42.38%	1.13%	9.53%	6.67%	1.43%	53.69%	45.96%	24.39%	7.74%	34.47%	18.55%	4.14%				
Dhule	45.55%	1.48%	25.98%	15.86%	13.49%	62.97%	71.00%	9.22%	13.22%	50.46%	23.43%	18.04%				
Garhchiroli	38.17%	0.76%	13.76%	10.68%	2.59%	71.23%	67.65%	18.68%	5.87%	52.56%	17.65%	7.27%				
Gondiya	46.04%	1.20%	12.46%	5.25%	0.44%	75.81%	41.80%	27.60%	3.04%	72.53%	12.23%	4.59%				

Uncensored Headcount Ratio		Health					Education					Standard of Living				
State	District	Nutrition	Child & Adolescent Mortality	Maternal Health	Years of Schooling	School Attendance	Cooking Fuel	Sanitation	Drinking Water	Electricity	Housing	Assets	Bank Account			
Maharashtra	Hingoli	46.34%	2.57%	18.99%	9.50%	5.27%	76.30%	56.89%	25.96%	14.05%	44.32%	23.88%	6.66%			
	Jalgaon	31.67%	2.08%	20.63%	10.99%	5.70%	46.58%	55.54%	6.62%	7.68%	30.72%	16.01%	12.39%			
	Jalna	45.79%	1.79%	19.46%	11.34%	1.79%	79.11%	62.30%	41.51%	12.31%	36.56%	23.21%	8.28%			
	Kolhapur	34.63%	1.31%	17.01%	4.22%	3.00%	35.80%	32.59%	6.18%	2.45%	38.64%	9.50%	12.99%			
	Latur	40.78%	1.01%	16.00%	5.32%	2.64%	65.44%	56.30%	33.02%	5.22%	32.44%	20.35%	9.31%			
	Mumbai	22.53%	0.96%	7.86%	4.18%	2.51%	1.57%	60.33%	0.83%	0.52%	2.40%	11.72%	11.58%			
	Mumbai Suburban	24.89%	1.81%	13.34%	5.14%	3.46%	2.44%	75.10%	0.87%	7.43%	2.93%	9.04%	14.70%			
	Nagpur	34.60%	0.97%	9.21%	4.30%	2.72%	23.00%	27.72%	6.88%	1.65%	24.02%	6.72%	6.41%			
	Nanded	49.69%	2.82%	21.85%	7.58%	4.20%	67.69%	55.27%	25.68%	9.29%	40.93%	26.65%	10.83%			
	Nandurbar	56.51%	1.66%	25.46%	28.36%	22.39%	77.96%	75.03%	25.74%	26.89%	76.33%	45.43%	17.99%			
	Nashik	43.36%	2.27%	24.99%	5.68%	6.43%	33.64%	47.83%	16.15%	7.06%	29.14%	13.81%	7.37%			
	Osmanabad	37.16%	1.47%	14.44%	7.71%	1.41%	63.08%	71.55%	32.55%	8.89%	35.74%	15.91%	8.62%			
	Parbhani	49.26%	1.01%	18.64%	6.85%	4.54%	74.63%	64.55%	16.19%	7.28%	32.45%	16.96%	8.12%			
	Pune	27.24%	1.12%	12.28%	4.69%	1.89%	15.51%	36.87%	6.65%	3.97%	10.07%	7.86%	8.29%			
	Rajgarh	35.61%	1.01%	13.45%	6.64%	2.33%	23.66%	27.07%	8.94%	5.60%	16.46%	8.96%	13.56%			
	Ratnagiri	35.42%	0.63%	12.97%	6.59%	4.03%	66.21%	33.47%	17.50%	3.33%	53.29%	22.11%	19.83%			
	Sangli	31.66%	1.03%	15.05%	3.48%	4.14%	36.88%	27.17%	7.08%	7.56%	31.22%	8.58%	10.13%			
	Satara	38.47%	0.91%	16.73%	4.69%	3.32%	45.22%	36.18%	9.13%	5.18%	33.22%	10.24%	11.42%			
	Sindhudurg	34.83%	1.05%	13.30%	4.63%	2.45%	65.30%	21.92%	27.07%	1.19%	42.93%	18.91%	17.31%			
	Solepur	35.04%	1.41%	13.40%	7.03%	3.16%	48.06%	47.03%	21.15%	8.45%	24.73%	10.40%	5.71%			
Thane	30.76%	1.16%	15.00%	6.37%	6.08%	20.12%	37.22%	14.14%	8.77%	17.17%	12.14%	9.58%				
Wardha	36.46%	1.49%	8.16%	6.37%	1.63%	40.29%	41.04%	7.05%	3.81%	30.90%	13.02%	3.68%				
Washim	43.18%	1.31%	20.81%	6.76%	4.43%	64.96%	56.53%	19.19%	4.27%	46.35%	18.85%	4.30%				
Yavatmal	44.97%	1.14%	17.06%	7.21%	4.92%	64.61%	56.32%	24.02%	9.07%	48.48%	22.22%	9.67%				
Bishnupur	25.12%	1.49%	8.15%	3.03%	1.99%	62.00%	59.79%	62.36%	3.64%	89.89%	6.11%	19.26%				
Chandel	24.95%	2.54%	31.46%	11.41%	4.18%	81.87%	37.28%	62.36%	6.50%	89.05%	23.53%	21.03%				
Churachandpur	27.71%	3.03%	22.14%	10.32%	2.88%	58.16%	32.47%	49.82%	8.89%	80.89%	24.00%	20.19%				
Imphal East	23.02%	1.33%	10.46%	4.42%	2.50%	49.62%	53.20%	71.21%	2.95%	77.16%	8.62%	17.99%				
Imphal West	17.23%	1.09%	11.18%	1.68%	0.60%	38.59%	50.31%	48.31%	2.22%	70.56%	3.98%	19.40%				
Senapati	30.50%	3.11%	38.46%	10.57%	4.89%	82.13%	39.57%	65.89%	7.36%	89.11%	23.53%	28.70%				
Tamenglong	30.03%	3.44%	40.54%	15.33%	4.62%	87.06%	36.61%	67.08%	12.62%	90.44%	44.22%	32.14%				
Thoubal	24.73%	1.71%	14.60%	3.57%	2.63%	64.78%	51.46%	67.77%	14.20%	89.64%	8.24%	20.87%				
Ukhrul	25.70%	1.99%	33.73%	6.79%	2.10%	89.63%	37.51%	59.34%	22.31%	85.55%	44.48%	34.01%				
East Garo Hills	31.84%	1.56%	39.65%	20.62%	11.03%	93.55%	46.73%	59.34%	13.13%	84.43%	29.10%	21.37%				
East Khasi Hills	38.68%	2.65%	21.72%	14.25%	2.91%	78.27%	32.61%	17.91%	3.96%	32.21%	25.58%	22.36%				
Jaintia Hills	49.02%	4.89%	42.79%	31.69%	10.91%	78.27%	42.47%	32.70%	13.48%	31.41%	45.75%	33.88%				
Ri Bhoi	44.83%	5.20%	43.97%	32.36%	8.89%	89.75%	41.60%	32.43%	13.48%	53.23%	46.12%	27.60%				
South Garo Hills	22.00%	3.45%	15.63%	5.96%	2.62%	90.16%	13.25%	27.03%	0.92%	54.16%	0.92%	2.07%				
West Garo Hills	27.64%	2.39%	26.78%	14												

Uncensored Headcount Ratio		Health				Education				Standard of Living			
State	District	Nutrition	Child & Adolescent Mortality	Maternal Health	Years of Schooling	School Attendance	Cooking Fuel	Sanitation	Drinking Water	Electricity	Housing	Assets	Bank Account
Mizoram	Lawanglai	29.52%	2.99%	28.53%	23.30%	10.68%	53.95%	33.42%	25.68%	24.92%	47.94%	40.11%	12.56%
	Lunglei	20.27%	2.38%	17.89%	9.20%	2.80%	45.06%	20.88%	6.20%	0.77%	29.80%	15.38%	7.54%
	Mamit	25.25%	2.49%	24.23%	17.13%	6.74%	59.68%	33.72%	21.09%	14.42%	49.29%	33.31%	12.32%
	Saiha	29.80%	3.91%	25.89%	6.70%	3.84%	37.87%	19.54%	8.09%	0.57%	23.01%	18.68%	6.31%
	Serchhip	21.01%	2.48%	13.98%	4.27%	1.27%	35.44%	7.94%	5.01%	0.26%	15.37%	8.35%	1.51%
	Mon	35.64%	1.75%	49.71%	23.34%	9.34%	94.61%	17.64%	27.87%	13.44%	91.32%	62.98%	51.16%
	Dimapur	22.18%	1.60%	27.10%	13.02%	5.15%	34.36%	31.72%	22.31%	1.58%	54.24%	10.28%	21.31%
	Kiphire	32.95%	3.70%	40.55%	15.08%	5.47%	89.66%	18.63%	15.84%	1.74%	79.09%	53.41%	42.34%
	Kohima	18.57%	1.30%	21.11%	6.34%	1.91%	46.67%	29.45%	22.06%	0.70%	44.00%	16.15%	10.57%
	Longleng	27.53%	1.43%	36.08%	11.93%	4.96%	95.97%	26.78%	60.65%	2.55%	86.74%	50.96%	34.05%
Nagaland	Mokokchung	15.88%	1.09%	15.23%	7.38%	1.60%	59.97%	9.23%	17.50%	0.51%	67.55%	13.85%	18.41%
	Barghar	23.21%	3.25%	39.13%	14.39%	3.09%	84.19%	24.89%	40.95%	2.25%	79.08%	31.96%	22.13%
	Phek	20.13%	3.68%	34.95%	12.60%	3.98%	91.59%	15.34%	5.33%	1.45%	91.23%	53.04%	28.79%
	Tuensang	33.51%	4.01%	48.04%	18.24%	4.96%	91.79%	26.21%	7.56%	2.67%	84.13%	49.07%	37.42%
	Wohha	15.96%	1.53%	24.73%	9.21%	2.49%	61.40%	24.69%	32.91%	1.90%	49.65%	23.53%	18.51%
	Zunheboto	21.13%	0.66%	28.22%	11.12%	5.26%	86.73%	18.02%	16.28%	0.37%	83.54%	40.52%	33.61%
	Angul	33.80%	3.95%	15.50%	11.47%	2.73%	78.62%	64.15%	30.10%	11.63%	41.02%	17.20%	7.43%
	Balasingr	44.84%	2.19%	10.63%	16.15%	4.01%	90.57%	85.50%	22.09%	15.62%	65.84%	16.75%	6.08%
	Baleshwar	37.66%	1.09%	23.43%	11.12%	3.82%	86.32%	61.76%	10.07%	9.55%	69.26%	12.37%	13.07%
	Barghar	40.46%	2.45%	13.01%	11.26%	2.86%	86.41%	72.08%	19.01%	15.13%	62.18%	14.23%	7.99%
Odisha	Bauda	42.36%	2.80%	15.77%	15.57%	3.04%	88.36%	83.30%	24.27%	11.24%	72.69%	20.24%	7.37%
	Bhadrak	39.11%	1.57%	24.06%	9.97%	3.36%	89.25%	75.92%	11.61%	72.1%	75.15%	14.10%	23.25%
	Cuttack	25.74%	1.28%	18.90%	7.36%	2.18%	66.97%	60.43%	11.61%	72.1%	33.80%	10.00%	13.17%
	Debagarh	42.75%	2.56%	23.77%	19.80%	5.01%	93.67%	67.72%	22.01%	17.52%	67.30%	31.08%	16.51%
	Dhenkanal	35.61%	1.66%	15.82%	14.00%	3.12%	79.58%	66.62%	48.45%	10.94%	51.33%	19.34%	13.87%
	Gajapati	36.64%	3.48%	25.61%	26.87%	9.30%	82.77%	62.21%	38.62%	11.40%	45.93%	39.70%	7.90%
	Ganjam	28.15%	2.14%	16.94%	20.09%	3.80%	65.10%	58.50%	17.83%	8.66%	28.10%	15.95%	5.79%
	Jagatsinghpur	25.18%	1.77%	15.11%	6.46%	0.81%	86.79%	67.52%	17.83%	8.99%	39.99%	12.13%	7.45%
	Jajapur	37.40%	2.06%	23.27%	9.10%	2.68%	83.78%	68.41%	16.62%	6.09%	46.58%	12.28%	10.71%
	Jharsuguda	38.75%	1.55%	12.11%	8.70%	1.65%	71.90%	59.49%	18.46%	7.35%	53.61%	8.10%	5.10%
Rajasthan	Kalahandi	41.41%	1.83%	21.33%	28.84%	8.47%	92.52%	85.40%	27.27%	31.17%	75.93%	27.94%	16.98%
	Kandhamal	42.69%	3.57%	27.12%	19.50%	5.43%	93.88%	83.95%	52.94%	20.93%	63.14%	45.09%	6.69%
	Kendrapara	33.19%	1.69%	20.51%	8.69%	1.70%	87.72%	73.45%	11.93%	6.62%	58.51%	16.17%	6.76%
	Kendujhar	44.14%	3.26%	30.18%	20.51%	7.26%	82.36%	78.48%	25.69%	23.54%	69.82%	28.70%	16.17%
	Khordha	22.51%	1.02%	16.72%	11.36%	3.80%	55.25%	52.48%	22.63%	3.32%	28.12%	9.53%	8.64%
	Koraput	47.60%	2.56%	24.91%	38.82%	15.58%	81.10%	82.22%	20.06%	22.62%	59.13%	39.72%	16.35%
	Malingangi	58.90%	6.94%	28.08%	43.56%	17.12%	94.63%	83.26%	19.56%	11.53%	76.07%	35.56%	9.26%
	Máyurbhanj	43.20%	1.83%	20.87%	21.83%	5.52%	89.72%	82.67%	27.28%	25.43%	80.50%	30.03%	19.62%
	Nabarangapur	53.72%	4.06%	33.56%	34.15%	15.40%	90.73%	83.31%	26.92%	29.89%	80.22%	33.74%	19.31%
	Nayagarh	25.31%	1.77%	19.48%	16.21%	7.44%	78.38%	67.10%	28.52%	5.93%	39.59%	14.29%	10.04%
Punjab	Nuapada	49.05%	2.52%	16.59%	21.37%	7.34%	90.56%	80.02%	18.59%	16.83%	71.33%	17.54%	5.85%
	Puri	22.94%	1.61%	15.43%	5.88%	1.23%	79.80%	59.61%	15.30%	4.04%	34.29%	7.57%	6.11%
	Rayagada	46.62%	5.50%	25.96%	36.80%	12.98%	83.60%	76.90%	16.26%	19.18%	59.51%	36.58%	15.80%
	Sambalpur	40.90%	1.56%	11.42%	14.73%	2.51%	74.24%	65.98%	16.98%	10.33%	62.14%	13.77%	4.01%
	Subarnapur	43.04%	2.03%	14.17%	11.83%	1.28%	85.30%	82.59%	17.64%	9.16%	64.12%	17.77%	6.63%
	Sundargarh	40.96%	2.09%	13.07%	11.81%	3.85%	75.77%	63.11%	21.48%	13.75%	60.64%	13.46%	5.47%
	Amritsar	20.38%	1.14%	9.69%	8.47%	4.67%	28.99%	20.63%	0.11%	0.65%	22.66%	1.58%	4.49%
	Barnala	21.79%	2.16%	13.08%	10.73%	1.72%	49.50%	13.50%	1.00%	0.05%	21.38%	1.32%	3.79%
	Bahinda	19.29%	1.21%	12.20%	9.52%	3.36%	39.57%	14.05%	6.08%	0.45%	19.50%	2.24%	4.38%
	Ferozkot	22.24%	0.60%	6.98%	6.64%	4.00%	36.67%	13.96%	6.96%	0.66%	25.51%	0.80%	1.55%
Uttar Pradesh	Fatehgarh Sahib	22.08%	1.98%	12.45%	5.80%	1.08%	32.85%	14.96%	0.24%	0.06%	9.71%	1.14%	1.26%
	Firozpur	23.81%	1.61%	11.44%	12.54%	4.53%	51.17%	21.92%	8.08%	0.39%	41.52%	1.97%	3.30%
	Gurdaspur	20.02%	1.63%	15.66%	4.56%	1.03%	31.90%	24.58%	0.70%	0.31%	18.21%	1.90%	3.11%
	Hoshiarpur	24.71%	1.39%	9.71%	3.92%	1.58%	39.40%	25.27%	0.39%	0.39%	14.49%	1.31%	2.99%
	Jalandhar	19.74%	1.43%	11.52%	3.57%	0.94%	23.34%	10.96%	0.15%	0.25%	11.43%	0.38%	3.83%
	Kapurthala	19.49%	1.20%	8.44%	7.32%	2.07%	25.75%	17.95%	1.33%	3.31%	11.96%	2.69%	3.54%
	Ludhiana	21.11%	0.89%	10.18%	6.05%	3.24%	22.86%	15.37%	0.20%	0.05%	9.82%	2.41%	4.66%
	Mansa	30.27%	0.88%	13.52%	12.78%	2.15%	61.60%	24.02%	5.16%	0.29%	32.02%	3.05%	2.10%
	Moga	22.62%	2.25%	13.50%	11.51%	3.17%	47.44%	12.89%	3.21%	0.34%	33.67%	1.14%	5.12%
	Muktsar	25.93%	2.41%	14.95%	11.26%	2.73%	40.97%	19.14%	3.87%	0.27%	22.52%	2.44%	3.15%
West Bengal	Patnalia	19.09%	1.55%	20.03%	4.73%	1.26%	35.16%	11.15%	0.98%	0.08%	14.40%	1.78%	3.42%
	Rupnagar	21.86%	1.65%	8.61%	3.87%	0.82%	35.30%	18.39%	0.30%	0.00%	10.31%	0.65%	1.38%
	Shahzada Ajit Singh Nagar	22.42%	1.80%	6.40%	4.97%	3.46%	24.49%	20.39%	0.82%	0.66%	10.31%	2.46%	3.55%
	Sangur	23.86%	1.86%	8.52%	5.16%	1.31%	49.11%	17.71%	0.39%	0.27%	15.45%	1.14%	2.82%
	Shaheed Bhagat Singh Nagar	26.83%	0.66%	17.72%	7.87%	2.12%	51.49%	11.52%	1.40%	0.25%	20.51%	1.66%	5.89%
	Tarn Taran	24.32%	1.82%	21.46%	11.25%	3.73%	46.63%	20.01%	0.42%	0.41%	27.10%	1.76%	3.93%
	Ajmer	41.69%	2.07%	20.42%	13.27%	5.21%	52.66%	30.22%	30.52%	1.21%	11.71%	8.53%	1.16%
	Alwar	45.89%	3.68%	36.24%	11.69%	6.97%	80.12%	60.63%	15.40%	2.58%	39.30%	11.94%	6.13%
	Banswara	50.98%	2.16%	24.66%	23.63%	15.91%	87.98%	79.37%	28.59%	31.05%	76.14%	49.79%	2.29%
	Baran	45.22%	2.03%	21.55%	15.33%	8.22%	75.47%	66.41%	26.39%	6.62%	57.92%	21.47%	2.25%
Madhya Pradesh	Barmer	44.71%	4.28%	41.71%	34.79%	20.03%	86.28%	79.27%	42.80%	33.33%	55.15%	48.80%	5.50%
	Bharatpur	45.29%	4.00%	40.70%	14.27%	12.73%	86.37%	65.59%	47.94%	8.92%	55.22%	22.32%	7.42%
	Bhilwara	36.37%	2.27%	21.94%	20.73%	8.35%	73.94%	65.65%	35.85%	2.96%	23.93%	15.07%	2.48%
	Bikaner	40.17%	2.57%	26.57%	18.03%	9.53%	63.22%	34.17%	15.75%	8.88%	23.56%	15.01%	3.31%
	Bundi	45.04%	2.35%	23.58%	19.40%	6.11%	78.26%	71.58%	23.53%	7.37%	41.67%	20.78%	3.03%
	Chhittaurgarh	36.60%	2.05%	24.10%	21.81%	7.27%	75.25%	68.18%	24.82%	3.89%	40.03%	12.56%	3.68%
	Churu	40.32%	1.88%	33.51%	16.46%	5.56%	70.79%	23.77%	21.38%	4.47%	21.61%	22.10%	7.48%
	Dausa	51.37%	3.96%	29.83%	11.10%	2.05%	85.09%	63.56%	19.98%	9.21%	37.73%	22.40%	5.29%
	Dhaulpur	43.31%	4.80%	34.64%	15.56%	9.73%	81.23%	68.89%	19.98%	7.59%	45.38%	23.14%	2.03%
	Dungarpur	54.65%	2.31%	24.20%	22.01%	8.99%	86.08%	68.18%	32.89%	21.75%	70.78%	43.55%	2.15%
Uttarakhand	Ganganagar	34.35%	2.55%	18.38%	13.18%	2.84%	62.55%	24.23%	8.41%	5.86%	44.82%	7.56%	3.55%
	Hanumangarh	36.57%	2.64%	25.20%	14.73%	5.09%	75.74%	43.52%	5.24%	5.07%	48.49%	11.00%	3.83%
	Jaipur	38.74%	2.79%	20.83%	7.14%	3.63%	49.						

Uncensored Headcount Ratio		Health				Education				Standard of Living			
State	District	Nutrition	Child & Adolescent Mortality	Maternal Health	Years of Schooling	School Attendance	Cooking Fuel	Sanitation	Drinking Water	Electricity	Housing	Assets	Bank Account
Rajasthan	Jhunjhunun	36.03%	2.73%	21.14%	8.96%	4.30%	49.42%	33.05%	16.68%	3.73%	22.97%	12.49%	4.53%
	Jodhpur	39.28%	2.88%	25.29%	19.51%	12.09%	57.83%	47.51%	30.85%	8.76%	21.49%	16.78%	3.47%
	Karauli	49.90%	5.32%	32.42%	16.27%	6.82%	86.95%	77.59%	32.79%	4.82%	53.65%	32.30%	6.80%
	Kota	37.26%	1.23%	14.20%	10.83%	3.99%	40.92%	47.66%	11.04%	1.36%	24.04%	9.41%	2.33%
	Nagaur	39.30%	1.27%	21.98%	16.58%	6.11%	76.28%	44.85%	38.16%	9.41%	18.07%	18.10%	5.09%
	Pali	43.20%	3.75%	28.36%	26.97%	13.40%	58.69%	48.85%	30.91%	4.38%	19.58%	11.28%	2.25%
	Pratapgarh	49.93%	3.41%	25.31%	19.14%	6.28%	86.94%	84.09%	48.43%	24.35%	76.07%	37.04%	3.72%
	Rajsamand	41.26%	3.32%	30.54%	13.76%	8.33%	71.2%	63.14%	32.89%	3.82%	22.30%	22.51%	2.42%
	Sawai Madhopur	45.13%	4.71%	24.97%	10.01%	5.66%	88.46%	63.14%	31.10%	13.65%	41.41%	24.89%	5.73%
	Sikar	36.03%	3.07%	30.34%	25.37%	15.32%	56.44%	33.77%	13.73%	3.27%	14.39%	10.85%	3.57%
Sikkim	Sirohi	50.03%	5.10%	30.34%	25.37%	15.32%	63.89%	61.63%	26.43%	14.47%	35.04%	30.16%	8.34%
	Tonk	43.00%	1.79%	20.23%	14.48%	5.44%	79.07%	64.52%	32.24%	2.01%	31.53%	14.97%	1.15%
	Udaipur	53.49%	3.74%	25.75%	28.43%	15.14%	77.51%	71.18%	39.74%	17.49%	54.06%	35.41%	4.15%
	East Sikkim	13.74%	0.91%	7.35%	8.09%	1.66%	29.41%	15.07%	1.82%	0.98%	24.07%	8.95%	13.06%
	North Sikkim	10.86%	0.45%	5.11%	11.78%	1.56%	52.23%	9.63%	2.20%	0.27%	33.57%	12.77%	6.41%
	South Sikkim	10.33%	0.55%	2.86%	6.63%	1.03%	48.59%	5.15%	0.53%	0.20%	20.37%	6.23%	3.35%
	West Sikkim	16.26%	1.82%	3.99%	9.34%	1.27%	61.32%	6.04%	5.55%	0.49%	37.98%	13.68%	3.94%
	Ariyalur	28.02%	1.03%	5.60%	10.86%	0.55%	50.41%	71.61%	7.50%	1.33%	32.58%	4.01%	8.98%
	Chennai	17.62%	0.26%	6.35%	1.71%	1.13%	1.66%	17.16%	21.28%	0.32%	5.84%	0.44%	4.18%
	Coimbatore	23.24%	0.42%	3.58%	4.71%	1.04%	11.84%	41.86%	6.31%	1.13%	14.96%	2.60%	6.16%
Tamil Nadu	Cuddalore	30.95%	1.71%	5.08%	6.29%	0.85%	45.94%	60.18%	7.33%	0.77%	36.06%	4.05%	5.92%
	Dharmapuri	29.13%	1.01%	3.90%	8.01%	1.37%	22.10%	10.87%	10.87%	1.07%	14.82%	2.74%	7.21%
	Dindigul	26.44%	1.12%	3.66%	6.60%	1.11%	32.26%	58.44%	6.07%	2.37%	20.17%	4.65%	5.04%
	Erode	19.30%	0.34%	6.16%	8.45%	0.86%	8.54%	37.18%	3.76%	1.11%	16.82%	2.75%	4.06%
	Kancheepuram	19.44%	1.60%	6.95%	3.10%	1.17%	11.84%	32.89%	22.19%	0.12%	15.61%	1.35%	3.12%
	Kanniyakumari	18.00%	1.22%	7.97%	2.26%	0.46%	39.08%	14.37%	8.34%	0.57%	20.20%	2.15%	5.68%
	Karur	29.00%	0.87%	7.99%	8.29%	1.55%	19.48%	52.26%	7.95%	1.04%	13.39%	3.15%	3.80%
	Krishnagiri	32.39%	2.54%	6.22%	6.28%	0.88%	35.35%	56.02%	12.83%	0.84%	17.28%	2.00%	3.68%
	Madurai	19.54%	0.96%	11.92%	6.17%	0.76%	19.16%	43.59%	26.42%	0.67%	16.57%	3.18%	9.27%
	Nagapattinam	30.29%	1.56%	9.13%	6.31%	1.75%	38.83%	58.14%	12.59%	0.90%	39.12%	4.50%	6.67%
Namakkal	19.23%	0.17%	7.04%	7.67%	0.89%	10.46%	48.62%	8.71%	0.41%	17.88%	3.05%	10.19%	
Tamil Nadu	Perambalur	27.08%	1.77%	10.06%	8.37%	1.65%	35.12%	62.18%	18.12%	0.90%	23.11%	4.09%	6.13%
	Pudukottai	33.00%	0.78%	14.04%	7.06%	0.92%	59.23%	64.81%	24.20%	2.30%	30.60%	4.07%	8.48%
	Ramanathapuram	26.89%	1.00%	13.19%	6.16%	2.32%	39.93%	52.32%	30.43%	1.57%	24.02%	5.47%	9.80%
	Salem	22.85%	0.67%	9.96%	9.96%	1.45%	20.05%	53.54%	10.37%	1.06%	16.15%	4.01%	6.73%
	Sivaganga	30.26%	1.12%	5.56%	6.50%	1.40%	43.19%	51.83%	18.26%	1.41%	21.83%	5.15%	5.94%
	Thanjavur	28.00%	1.68%	4.77%	5.32%	0.96%	51.45%	53.44%	4.47%	1.85%	39.48%	5.11%	5.66%
	The Nilgiris	24.95%	0.31%	4.16%	3.53%	0.14%	23.23%	36.16%	7.73%	2.36%	19.09%	4.61%	4.89%
	Theni	20.35%	0.82%	6.59%	7.70%	1.63%	20.42%	54.45%	6.62%	2.50%	18.42%	6.18%	10.70%
	Thiruvallur	23.28%	1.04%	2.04%	4.86%	0.70%	9.81%	33.99%	17.92%	0.72%	11.18%	2.20%	5.63%
	Thiruvarur	30.32%	1.65%	6.11%	4.92%	0.62%	54.80%	54.40%	4.79%	2.28%	46.45%	3.88%	5.34%
Thoothukkudi	24.51%	1.17%	12.94%	10.28%	1.06%	27.90%	48.15%	9.74%	1.38%	24.39%	6.40%	12.65%	
Trichirappalli	26.55%	1.78%	6.79%	6.29%	0.77%	25.26%	53.24%	5.14%	0.78%	17.24%	3.56%	5.88%	

Uncensored Headcount Ratio		Health				Education				Standard of Living			
State	District	Nutrition	Child & Adolescent Mortality	Maternal Health	Years of Schooling	School Attendance	Cooking Fuel	Sanitation	Drinking Water	Electricity	Housing	Assets	Bank Account
Tamil Nadu	Trunelveli	27.74%	1.70%	7.25%	9.54%	1.61%	21.99%	54.46%	8.68%	0.94%	27.59%	5.73%	8.73%
	Truppur	21.40%	1.31%	3.33%	9.71%	0.46%	6.12%	48.60%	5.89%	0.39%	17.19%	2.59%	5.82%
	Truvanamalai	29.14%	0.79%	5.97%	8.56%	0.27%	32.40%	66.78%	5.81%	1.09%	18.30%	5.11%	6.41%
	Vellore	28.68%	1.90%	3.06%	6.20%	0.37%	19.36%	45.43%	19.78%	0.46%	14.36%	2.84%	5.19%
	Viluppuram	30.32%	1.49%	9.44%	10.32%	1.08%	40.45%	68.07%	7.78%	0.70%	29.44%	2.97%	4.54%
	Vrundunagar	21.65%	1.33%	10.06%	11.89%	2.22%	21.32%	63.89%	20.07%	1.23%	30.08%	6.78%	15.52%
	Adilabad	40.26%	2.25%	15.24%	23.65%	3.80%	61.11%	69.58%	25.82%	2.32%	38.99%	21.47%	9.66%
	Hyderabad	23.48%	1.40%	7.51%	8.78%	2.69%	3.51%	25.89%	7.75%	0.00%	9.05%	3.63%	9.24%
	Karimnagar	29.06%	0.97%	10.37%	17.42%	0.93%	23.63%	41.85%	35.88%	0.48%	24.58%	9.97%	7.54%
	Khammam	28.14%	1.02%	6.75%	18.05%	1.80%	28.55%	49.96%	26.17%	2.53%	22.73%	14.14%	7.21%
Telangana	Mahbubnagar	39.19%	2.34%	18.29%	22.40%	3.55%	55.13%	69.41%	35.21%	1.66%	30.70%	20.87%	4.66%
	Medak	36.40%	2.72%	13.29%	16.75%	1.47%	53.00%	45.82%	17.71%	1.56%	47.47%	15.26%	11.26%
	Nalgonda	30.17%	0.69%	10.48%	22.15%	1.59%	37.92%	50.24%	54.80%	2.09%	21.30%	16.21%	5.67%
	Nizamabad	35.65%	2.81%	15.13%	19.36%	1.96%	42.95%	55.91%	21.32%	2.02%	42.15%	14.73%	8.63%
	Rangareddy	28.51%	0.53%	9.80%	8.25%	1.87%	14.63%	50.28%	26.38%	0.35%	42.15%	11.54%	5.78%
	Warangal	30.01%	0.45%	6.18%	12.93%	1.27%	36.52%	53.12%	33.89%	1.43%	36.91%	15.59%	6.47%
	Dhalai	28.89%	1.32%	15.31%	17.14%	3.20%	78.93%	49.70%	39.55%	11.27%	87.02%	30.87%	3.40%
	North Tripura	38.52%	2.93%	21.52%	15.63%	3.94%	71.48%	51.40%	40.64%	13.64%	72.94%	30.01%	4.73%
	South Tripura	27.03%	0.52%	13.72%	10.69%	1.47%	73.33%	35.81%	13.35%	7.10%	85.02%	18.97%	3.65%
	West Tripura	24.21%	1.00%	9.86%	7.67%	1.44%	54.93%	28.11%	3.57%	3.86%	67.71%	11.82%	3.24%
Tripura	Agra	40.81%	5.23%	33.41%	14.22%	12.76%	56.64%	56.40%	33.21%	4.74%	82.05%	9.33%	4.05%
	Aligarh	45.12%	7.29%	35.73%	14.37%	14.97%	62.18%	58.92%	4.05%	13.63%	79.88%	11.67%	5.43%
	Allahabad	42.30%	4.18%	37.28%	11.48%	7.58%	64.60%	66.75%	10.95%	19.20%	59.28%	7.20%	4.18%
	Ambedkar Nagar	49.66%	5.02%	33.52%	9.57%	4.77%	86.13%	78.55%	4.77%	25.47%	82.14%	6.26%	3.19%
	Auraiya	38.01%	2.96%	34.36%	7.93%	6.76%	79.91%	64.77%	3.51%	29.71%	75.47%	11.65%	2.69%
	Azamgarh	44.81%	3.86%	38.63%	9.48%	5.31%	78.35%	75.01%	0.58%	14.72%	75.25%	9.06%	4.57%
	Baghpat	37.58%	2.68%	24.09%	11.16%	9.93%	60.80%	33.77%	1.17%	7.12%	60.16%	11.38%	3.32%
	Bahraich	62.12%	6.65%	53.71%	41.43%	26.33%	84.77%	86.04%	0.97%	66.52%	85.24%	23.19%	22.46%
	Ballia	41.52%	6.02%	41.81%	11.63%	8.59%	77.01%	73.73%	1.67%	29.27%	75.82%	11.39%	3.69%
	Balrampur	58.81%	6.13%	52.52%	40.91%	31.13%	90.17%	85.34%	1.42%	60.33%	76.65%	13.84%	20.41%
Uttar Pradesh	Banda	35.16%	3.38%	31.38%	17.91%	12.28%	85.14%	71.43%	9.15%	31.24%	86.92%	17.74%	1.93%
	Bara Banki	44.29%	3.36%	33.32%	25.42%	14.43%	71.43%	78.79%	1.89%	48.12%	76.27%	17.19%	7.15%
	Bareilly	43.49%	5.04%	27.52%	27.70%	19.87%	58.58%	43.05%	1.17%	29.16%	51.99%	15.39%	4.35%
	Basti	48.42%	4.55%	43.66%	18.12%	8.79%	80.19%	81.54%	0.12%	29.06%	75.72%	8.70%	3.75%
	Bhadohi	52.87%	6.70%	40.60%	13.75%	9.45%	74.68%	77.13%	15.76%	17.75%	82.87%	10.61%	2.84%
	Bijnor	45.26%	3.36%	32.15%	16.33%	9.93%	66.48%	36.28%	0.99%	19.20%	50.70%	14.07%	4.48%
	Budaun	52.10%	7.73%	44.52%	29.75%	28.94%	79.90%	68.28%	0.59%	45.57%	74.23%	22.77%	5.45%
	Bulandshahr	43.18%	5.45%	37.02%	16.11%	11.05%	69.46%	49.68%	0.74%	10.49%	68.25%	12.35%	6.02%
	Chandauli	48.22%	3.81%	41.64%	11.63%	5.34%	7						

Uncensored Headcount Ratio		Health				Education				Standard of Living			
State	District	Nutrition	Child & Adolescent Mortality	Maternal Health	Years of Schooling	School Attendance	Cooking Fuel	Sanitation	Drinking Water	Electricity	Housing	Assets	Bank Account
Uttar Pradesh	Faizabad	47.61%	5.18%	36.28%	14.46%	8.55%	74.97%	74.44%	1.46%	31.60%	73.66%	10.13%	4.88%
	Farrukhabad	44.07%	7.58%	40.83%	15.83%	10.91%	71.63%	69.47%	0.91%	37.57%	69.18%	15.54%	5.98%
	Faizabad	43.09%	2.38%	32.41%	17.67%	13.37%	82.11%	72.63%	6.48%	53.52%	83.63%	15.94%	3.05%
	Firozabad	42.55%	5.74%	36.00%	14.72%	11.54%	63.07%	63.24%	7.77%	12.57%	57.24%	14.39%	6.41%
	Gautam Buddha Nagar	30.63%	4.42%	27.50%	7.84%	4.82%	28.74%	40.19%	31.11%	1.10%	43.22%	8.65%	4.52%
	Ghaziabad	33.85%	3.85%	28.11%	10.72%	7.74%	24.83%	30.84%	14.92%	2.57%	39.08%	10.03%	3.96%
	Ghazipur	45.45%	5.27%	36.83%	12.59%	7.42%	85.54%	80.41%	2.34%	29.46%	82.35%	7.85%	3.59%
	Gonda	56.46%	7.87%	51.16%	27.70%	16.92%	79.85%	89.20%	0.14%	58.55%	76.44%	12.50%	9.10%
	Gorakhpur	37.88%	4.58%	32.45%	14.66%	5.09%	58.43%	63.48%	0.68%	22.57%	59.48%	9.04%	5.51%
	Hampiur	40.86%	3.11%	32.44%	12.23%	7.11%	80.74%	51.50%	7.38%	23.38%	68.64%	17.24%	2.77%
	Hardoi	48.21%	5.58%	41.01%	21.28%	16.25%	77.59%	70.86%	2.23%	56.08%	81.49%	14.49%	6.21%
	Jalaun	34.07%	3.24%	27.37%	10.11%	7.52%	68.88%	50.93%	8.60%	10.10%	64.68%	12.92%	2.24%
	Jaunpur	50.02%	6.69%	40.77%	9.34%	7.91%	78.46%	74.97%	5.52%	19.33%	81.43%	6.24%	2.52%
	Jhansi	35.06%	3.13%	21.36%	11.00%	5.37%	58.58%	51.69%	12.02%	9.00%	43.90%	11.95%	2.46%
	Jyotiba Phule Nagar	49.12%	5.03%	31.61%	18.33%	13.70%	70.90%	47.17%	0.64%	23.28%	54.64%	18.27%	3.77%
	Kannauj	46.25%	6.51%	41.17%	18.11%	11.26%	81.03%	76.31%	5.15%	28.51%	72.38%	17.08%	6.18%
	Kanpur Dehat	41.50%	3.38%	32.78%	10.09%	6.81%	83.06%	70.30%	7.37%	54.36%	84.31%	12.98%	2.40%
	Kanpur Nagar	27.13%	1.72%	32.44%	7.22%	5.72%	29.90%	35.19%	4.82%	14.84%	32.04%	5.41%	2.89%
	Kanshiram Nagar	48.56%	8.99%	44.71%	24.01%	14.96%	81.71%	71.29%	0.78%	43.37%	64.11%	14.75%	6.55%
	Kaushambi	50.64%	5.75%	40.03%	32.16%	19.66%	82.71%	80.19%	10.69%	49.63%	83.38%	16.71%	5.39%
Kheri	54.20%	6.75%	44.49%	32.03%	23.84%	84.17%	74.02%	1.46%	57.15%	85.36%	21.65%	4.91%	
Kushinagar	46.71%	5.56%	46.18%	16.96%	6.34%	76.17%	75.94%	2.43%	49.41%	70.04%	10.98%	3.85%	
Lalitpur	41.38%	4.01%	24.82%	14.09%	6.08%	82.11%	77.86%	18.66%	19.81%	74.81%	22.37%	2.34%	
Lucknow	29.03%	2.26%	13.64%	8.70%	4.66%	25.29%	34.38%	1.68%	6.46%	30.15%	4.63%	3.13%	
Mahamaya Nagar	39.45%	3.93%	33.08%	11.82%	8.23%	71.38%	67.56%	5.95%	10.92%	94.30%	10.47%	3.24%	
Maharajganj	51.40%	4.75%	43.37%	23.04%	8.54%	80.85%	79.17%	1.59%	43.52%	72.96%	8.30%	4.50%	
Mahoba	46.29%	2.36%	28.39%	13.87%	6.44%	84.61%	63.87%	21.25%	17.59%	63.04%	17.53%	2.08%	
Mainpuri	39.83%	7.23%	38.41%	8.79%	5.74%	76.13%	71.11%	2.25%	16.22%	71.05%	12.55%	8.49%	
Mathura	43.50%	5.88%	34.68%	10.93%	10.17%	69.04%	55.70%	27.26%	3.46%	88.53%	9.74%	4.18%	
Mau	48.11%	4.99%	37.62%	11.62%	9.25%	78.86%	71.84%	0.46%	14.96%	73.45%	9.15%	2.81%	
Meerut	35.21%	4.21%	26.44%	15.86%	14.13%	39.02%	30.57%	0.81%	4.04%	21.64%	8.40%	6.29%	
Mirzapur	47.97%	5.92%	43.84%	14.10%	9.04%	82.91%	76.23%	18.01%	27.87%	88.10%	8.89%	3.36%	
Moradabad	48.39%	6.04%	29.54%	24.07%	16.63%	57.49%	45.01%	0.83%	20.65%	47.55%	18.01%	3.64%	
Muzaffarnagar	42.70%	3.61%	31.56%	18.20%	15.79%	64.10%	42.97%	1.18%	5.78%	46.90%	14.77%	3.49%	
Pilibhit	49.48%	4.32%	33.33%	19.34%	17.69%	71.61%	59.92%	0.52%	47.21%	73.85%	17.06%	2.22%	
Pratapgarh	43.73%	3.45%	32.21%	15.97%	5.73%	76.33%	83.47%	8.88%	26.16%	74.16%	8.62%	4.79%	
Rae Bareilly	40.26%	3.06%	27.22%	18.87%	9.25%	77.75%	81.24%	3.19%	25.98%	81.23%	11.29%	3.17%	
Rampur	44.55%	3.43%	25.37%	32.04%	43.32%	69.77%	43.32%	1.48%	17.95%	60.51%	14.50%	3.03%	
Saharanpur	44.14%	5.16%	29.42%	12.40%	12.40%	65.30%	45.50%	3.04%	5.44%	47.99%	13.82%	3.51%	
Sant Kabir Nagar	50.38%	5.73%	41.05%	17.14%	8.58%	82.41%	83.06%	0.35%	33.11%	81.33%	13.02%	5.52%	
Shahjahanpur	50.24%	7.45%	38.78%	20.86%	20.87%	76.42%	65.72%	0.58%	45.43%	80.35%	18.52%	3.50%	
Shrawasti	59.14%	9.37%	58.70%	44.88%	30.77%	90.63%	89.55%	3.59%	70.50%	92.43%	21.98%	12.84%	
Siddharth Nagar	56.66%	6.26%	52.55%	29.62%	17.61%	80.30%	84.51%	0.55%	33.86%	76.28%	12.27%	9.63%	

Uncensored Headcount Ratio		Health				Education				Standard of Living			
State	District	Nutrition	Child & Adolescent Mortality	Maternal Health	Years of Schooling	School Attendance	Cooking Fuel	Sanitation	Drinking Water	Electricity	Housing	Assets	Bank Account
Uttar Pradesh	Siapur	52.08%	6.39%	40.61%	23.77%	16.81%	81.58%	82.58%	1.85%	69.63%	84.48%	20.20%	4.88%
	Sonbhadra	47.44%	4.57%	38.34%	22.19%	12.79%	83.23%	78.31%	21.85%	47.10%	78.77%	17.48%	3.38%
	Sultanpur	44.66%	6.65%	34.71%	16.01%	8.35%	83.02%	81.07%	4.97%	22.56%	83.62%	6.38%	4.29%
	Unnao	43.51%	4.17%	36.50%	17.75%	10.21%	77.05%	69.33%	3.21%	51.63%	73.68%	12.58%	4.81%
	Varanasi	41.60%	3.49%	31.03%	9.81%	7.64%	52.71%	49.87%	5.34%	10.24%	65.11%	5.32%	3.87%
	Almora	39.37%	2.32%	30.67%	6.14%	0.19%	74.02%	33.89%	25.16%	2.65%	74.57%	26.50%	4.59%
	Bageshwar	36.18%	1.64%	30.70%	6.44%	0.51%	80.84%	31.44%	21.81%	2.38%	52.37%	29.73%	2.41%
	Chamoli	28.36%	2.53%	29.02%	5.35%	0.14%	67.63%	34.99%	12.31%	4.22%	55.68%	26.52%	3.27%
	Champurhat	32.62%	3.18%	30.93%	8.73%	2.47%	75.53%	39.85%	13.76%	7.16%	58.32%	28.89%	3.93%
	Dehradun	28.91%	1.56%	20.45%	6.68%	1.81%	16.96%	23.18%	0.94%	0.51%	11.88%	5.72%	2.92%
Uttarakhand	Garhwal	26.03%	1.18%	21.19%	5.01%	0.85%	65.05%	31.90%	17.64%	1.74%	45.24%	15.31%	5.88%
	Haridwar	37.91%	4.29%	36.53%	16.58%	10.22%	59.83%	40.42%	1.56%	2.02%	29.45%	9.26%	10.57%
	Nainital	30.93%	2.32%	26.09%	5.79%	3.88%	40.91%	27.20%	4.90%	1.22%	25.17%	12.45%	9.10%
	Pithoragarh	23.30%	2.33%	23.52%	6.79%	0.41%	65.45%	37.64%	19.19%	2.54%	51.22%	23.97%	3.32%
	Rudrapur	35.12%	2.61%	29.36%	8.07%	0.00%	68.22%	33.80%	28.13%	1.83%	39.70%	21.15%	1.64%
	Udham Singh Nagar	36.54%	2.87%	33.59%	14.57%	8.88%	51.85%	39.69%	2.59%	3.07%	40.45%	7.79%	13.03%
	Uttarkashi	33.03%	2.80%	26.45%	7.06%	1.72%	75.32%	53.14%	29.49%	6.42%	51.63%	34.69%	3.17%
	Bankura	43.81%	2.07%	8.36%	17.45%	3.31%	84.95%	68.59%	17.07%	9.80%	57.49%	15.34%	8.19%
	Bardhaman	34.95%	0.79%	8.70%	22.56%	2.75%	71.31%	51.13%	11.86%	4.89%	44.78%	14.89%	12.85%
	Birbhum	41.42%	0.76%	8.70%	17.93%	3.23%	83.26%	68.64%	10.92%	3.63%	65.88%	21.41%	11.53%
West Bengal	Dakshin Dinajpur	32.69%	2.01%	11.72%	17.93%	4.22%	88.37%	52.72%	2.68%	5.38%	78.99%	14.68%	9.33%
	Darjeeling	25.38%	0.68%	15.61%	8.52%	2.26%	43.32%	35.52%	32.81%	3.61%	32.83%	11.53%	13.79%
	Howrah	30.06%	1.99%	11.02%	11.03%	4.73%	55.75%	39.74%	9.60%	2.05%	29.66%	10.75%	13.40%
	Hugli	28.40%	1.21%	10.15%	13.61%	1.88%	69.37%	42.61%	6.15%	4.73%	54.43%	18.29%	25.61%
	Jalpaiguri	35.67%	0.92%	13.86%	15.57%	3.19%	73.38%	48.23%	17.56%	9.23%	18.29%	10.75%	14.83%
	Koch Bihar	35.73%	2.06%	13.92%	18.78%	3.32%	86.54%	47.04%	4.14%	9.51%	79.35%	16.40%	16.42%
	Kolkata	16.53%	1.21%	1.39%	6.97%	2.60%	8.78%	53.70%	6.06%	0.13%	5.98%	5.24%	10.35%
	Maldah	40.61%	2.97%	27.89%	24.87%	5.48%	83.93%	53.47%	18.05%	4.04%	76.04%	15.85%	12.12%
	Murshidabad	36.65%	1.31%	21.12%	20.62%	4.65%	82.40%	46.16%	7.16%	6.93%	56.76%	16.82%	12.09%
	Nadia	23.68%	1.07%	7.56%	16.39%	1.22%	71.87%	29.58%	11.10%	3.68%	49.77%	8.19%	7.09%
North 24 Parganas	North 24 Parganas	20.28%	0.65%	11.18%	9.39%	2.93%	51.72%	31.50%	9.79%	2.49%	41.61%	8.06%	12.27%
	Paschim Medinipur	42.72%	1.48%	10.17%	14.12%	2.65%	86.33%	56.39%	10.54%	3.55%	70.43%	13.76%	9.68%
	Purba Medinipur	31.93%	1.43%	13.56%	9.90%	2.88%	90.06%	29.67%	9.69%	2.12%	66.02%	8.99%	10.12%
	Purulia	62.78%	3.17%	20.07%	20.91%	4.85%	93.01%	87.65%	41.20%	17.95%	69.90%	27.70%	20.73%
	South 24 Parganas	32.36%	2.10%	25.02%	16.27%	6.12%	89.94%	47.38%	10.71%	11.95%	69.01%	21.93%	20.73%
	Uttar Dinajpur	41.32%	2.79%	37.21%	29.15%	13.29%	89.88%	67.43%	2.92%	9.24%	75.07%	21.75%	24.41%

Uncensored Headcount Ratio		Health				Education				Standard of Living			
UT	District	Nutrition	Child & Adolescent Mortality	Maternal Health	Years of Schooling	School Attendance	Cooking Fuel	Sanitation	Drinking Water	Electricity	Housing	Assets	Bank Account
Andaman & Nicobar	Nicobar	14.48%	0.31%	12.16%	3.76%	4.09%	47.10%	13.98%	0.01%	0.27%	75.54%	10.41%	1.61%
	North & Middle Andaman	25.22%	0.88%	5.74%	7.50%	0.44%	55.71%	49.77%	10.84%	7.30%	68.89%	15.65%	2.61%
	South Andaman	21.60%	0.87%	4.11%	3.96%	0.77%	9.78%	15.44%	5.02%	1.16%	15.18%	3.37%	1.15%
	Chandigngh	23.11%	1.16%	11.05%	5.83%	1.76%	4.85%	19.04%	2.35%	0.48%	6.40%	2.71%	3.97%
	Dadra & Nagar Haveli	45.00%	2.01%	13.44%	7.76%	7.73%	46.62%	68.11%	26.95%	2.74%	57.06%	20.81%	10.92%
	Daman	18.01%	0.85%	15.42%	7.61%	5.57%	4.03%	36.94%	14.19%	0.00%	7.38%	17.32%	14.94%
	Diu	32.21%	1.09%	11.84%	7.38%	1.43%	29.49%	26.49%	1.88%	0.16%	10.80%	4.69%	3.10%
	Central Delhi	16.88%	1.35%	6.56%	5.62%	3.97%	0.76%	24.32%	7.81%	0.55%	9.73%	5.38%	7.21%
	East Delhi	18.70%	2.30%	13.05%	6.08%	2.70%	0.59%	20.07%	7.20%	0.05%	18.34%	5.14%	14.66%
	New Delhi	18.72%	1.58%	10.30%	3.09%	1.63%	5.25%	35.22%	16.13%	0.22%	13.07%	4.49%	8.04%
Delhi	North Delhi	23.11%	1.16%	11.69%	4.28%	3.28%	1.57%	22.33%	12.10%	1.06%	14.70%	6.56%	11.33%
	North East	27.75%	2.16%	22.40%	7.71%	6.38%	1.03%	25.88%	6.49%	0.00%	16.54%	4.41%	9.21%
	North West	23.01%	2.39%	16.48%	8.47%	3.56%	3.79%	34.51%	26.01%	0.87%	7.82%	7.81%	11.38%
	South Delhi	22.86%	2.22%	11.36%	7.16%	1.54%	3.59%	28.36%	27.06%	0.20%	4.80%	8.83%	7.30%
	South West	26.56%	1.01%	19.35%	3.80%	0.65%	2.26%	31.00%	50.48%	0.02%	14.07%	2.72%	5.94%
	West Delhi	18.45%	1.66%	8.53%	3.05%	1.47%	0.67%	13.27%	10.34%	0.00%	5.81%	3.68%	3.70%
	Anantnag	18.29%	1.84%	11.54%	7.95%	4.54%	32.14%	43.44%	6.42%	3.49%	19.09%	16.94%	4.77%
	Badgam	21.50%	2.00%	3.78%	8.70%	3.93%	41.73%	48.04%	4.95%	0.95%	17.69%	9.17%	1.54%
	Baramulla	21.13%	2.31%	9.54%	9.70%	6.24%	48.80%	61.59%	11.03%	4.87%	20.54%	12.94%	4.18%
	Bandipore	26.63%	2.08%	10.09%	5.48%	3.55%	29.79%	36.83%	9.84%	0.10%	20.98%	11.23%	3.79%
Jammu & Kashmir	Doda	28.95%	2.63%	31.68%	10.44%	9.51%	86.66%	54.65%	15.69%	6.07%	69.62%	47.18%	5.40%
	Ganderbal	23.20%	2.74%	8.01%	6.98%	3.46%	33.55%	41.55%	6.54%	0.25%	14.85%	9.85%	3.68%
	Jammu	25.68%	0.77%	9.35%	5.72%	1.43%	28.64%	36.88%	4.53%	0.12%	17.62%	4.33%	4.11%
	Kathua	30.89%	2.18%	7.63%	5.40%	2.28%	62.32%	58.40%	20.40%	0.36%	37.67%	15.40%	3.79%
	Kishtwar	28.85%	3.58%	22.78%	12.60%	7.10%	75.30%	58.80%	14.50%	12.91%	56.89%	34.63%	2.75%
	Kulgam	19.88%	2.67%	8.40%	8.34%	4.00%	53.67%	45.54%	3.37%	2.85%	21.09%	14.39%	2.59%
	Kupwara	34.54%	2.78%	16.62%	4.80%	4.18%	53.29%	59.10%	13.13%	6.18%	28.39%	23.62%	3.20%
	Pulwama	18.41%	1.94%	5.20%	4.64%	1.53%	24.56%	30.24%	7.70%	0.67%	25.13%	12.80%	6.06%
	Punch	34.37%	2.35%	25.34%	5.18%	3.12%	79.00%	44.90%	33.02%	3.40%	52.34%	33.28%	5.03%
	Rajouri	36.77%	2.04%	27.64%	7.19%	5.02%	68.77%	60.92%	40.82%	5.94%	45.16%	28.77%	9.25%
Ladakh	Ramban	31.71%	2.65%	28.32%	17.94%	12.19%	81.93%	58.07%	23.47%	11.30%	67.51%	44.54%	3.66%
	Reasi	32.53%	1.65%	27.94%	5.46%	3.22%	84.58%	55.11%	32.42%	9.82%	57.31%	21.68%	3.61%
	Samba	25.49%	1.03%	14.05%	4.37%	2.16%	51.66%	54.26%	7.70%	0.67%	25.13%	12.80%	6.06%
	Shupian	20.96%	1.74%	8.12%	6.37%	3.41%	60.96%	39.52%	7.20%	3.11%	17.03%	12.14%	2.35%
	Srinagar	15.20%	0.89%	3.00%	4.93%	2.08%	2.61%	31.90%	2.97%	0.06%	8.24%	1.63%	2.10%
	Udhampur	38.85%	1.77%	10.95%	8.65%	4.67%	75.45%	65.85%	45.06%	2.55%	57.92%	27.04%	4.89%
	Kargil	35.76%	2.85%	18.19%	5.36%	3.24%	55.96%	82.79%	18.20%	2.48%	85.68%	10.73%	2.15%
	Leh (Ladakh)	16.66%	1.28%	4.30%	9.00%	1.12%	11.27%	82.32%	33.91%	0.16%	91.01%	7.77%	1.50%
	Lakshadweep	31.47%	1.96%	6.50%	0.95%	1.43%	58.15%	0.44%	9.31%	0.05%	1.54%	1.02%	5.62%
	Karikal	27.37%	0.58%	5.38%	4.02%	0.49%	23.80%	30.66%	3.56%	0.36%	28.10%	2.69%	4.07%
Puducherry	Mahe	22.92%	0.09%	8.25%	0.79%	0.00%	11.93%	1.78%	10.13%	0.18%	7.73%	0.96%	2.75%
	Puducherry	20.43%	0.68%	3.48%	2.95%	1.43%	11.71%	37.82%	5.74%	0.21%	16.30%	1.30%	5.78%
	Yanam	25.96%	1.12%	8.12%	8.81%	0.97%	6.92%	26.09%	4.90%	0.40%	7.01%	4.54%	4.36%

Uncensored Headcount Ratio: Rural		Health				Education				Standard of Living			
State	District	Nutrition	Child & Adolescent Mortality	Maternal Health	Years of Schooling	School Attendance	Cooking Fuel	Sanitation	Drinking Water	Electricity	Housing	Assets	Bank Account
Andhra Pradesh	Anantapur	36.78%	1.86%	12.06%	16.52%	2.10%	48.92%	65.52%	35.02%	0.62%	38.30%	11.61%	4.55%
	Chittoor	32.42%	0.43%	12.15%	13.97%	1.41%	49.27%	67.14%	28.63%	0.87%	12.16%	11.18%	2.98%
	East Godavari	24.04%	1.78%	11.14%	18.67%	1.40%	60.91%	49.01%	22.21%	0.38%	16.87%	8.38%	5.11%
	Guntur	16.48%	1.51%	6.19%	23.15%	1.04%	26.79%	43.86%	39.86%	0.71%	23.95%	15.28%	5.13%
	Krishna	25.10%	0.83%	5.08%	20.55%	1.18%	39.10%	44.26%	44.85%	0.54%	30.79%	10.37%	2.85%
	Kurnoor	42.97%	3.97%	18.25%	22.37%	7.37%	48.55%	55.55%	26.76%	0.16%	38.11%	11.10%	3.14%
	Prakasam	28.69%	3.51%	11.44%	24.97%	4.05%	36.36%	48.73%	47.48%	1.05%	14.64%	14.34%	4.22%
	SFSR Nellore	24.98%	1.56%	7.76%	16.39%	2.16%	51.11%	56.82%	35.83%	2.23%	14.46%	11.74%	5.52%
	Srikakulam	31.98%	3.10%	9.60%	15.45%	1.54%	69.40%	73.72%	29.40%	2.22%	16.87%	18.72%	2.71%
	Visakhapatnam	36.32%	3.19%	16.43%	22.12%	4.07%	80.55%	74.79%	27.33%	1.23%	22.17%	27.35%	4.04%
Arunachal Pradesh	Vizianagaram	39.86%	1.92%	11.41%	21.85%	1.00%	65.62%	82.31%	18.68%	1.44%	21.20%	20.77%	4.35%
	West Godavari	20.88%	2.12%	7.98%	19.98%	1.73%	45.06%	43.80%	31.34%	0.85%	21.65%	11.22%	4.99%
	Y.S.R. Kadapa	32.01%	2.02%	7.82%	22.61%	4.25%	35.22%	42.46%	38.03%	0.56%	13.39%	11.27%	2.83%
	Anjaw	11.29%	1.41%	28.05%	19.90%	4.71%	82.07%	56.96%	14.80%	10.60%	86.99%	33.65%	7.62%
	Changlang	19.87%	2.26%	26.43%	18.90%	11.59%	82.19%	45.86%	35.39%	25.13%	85.23%	17.87%	12.88%
	Dibang Valley	19.65%	0.63%	26.03%	20.81%	3.54%	72.11%	20.93%	1.84%	10.22%	79.22%	33.63%	11.09%
	East Kameng	27.86%	2.89%	43.18%	26.70%	16.03%	85.71%	75.81%	25.52%	70.61%	95.48%	73.26%	43.10%
	East Siang	13.83%	0.41%	21.83%	11.82%	5.09%	76.82%	29.82%	2.91%	5.92%	83.12%	9.81%	4.14%
	Kurung Kumey	29.20%	2.68%	40.50%	29.88%	9.51%	61.70%	54.18%	7.30%	8.34%	91.72%	42.78%	29.61%
	Lohit	30.67%	4.58%	31.35%	25.54%	10.89%	89.51%	39.70%	12.08%	24.39%	88.10%	24.49%	18.61%
Assam	Lower Dibang Valley	20.31%	2.60%	28.64%	22.37%	6.70%	70.75%	31.54%	7.13%	36.27%	84.99%	11.13%	21.05%
	Lower Subansiri	16.89%	0.92%	19.75%	17.78%	6.59%	37.91%	29.19%	2.73%	1.26%	75.92%	15.87%	21.59%
	Papum Pare	24.85%	1.16%	33.85%	14.57%	8.93%	32.99%	31.48%	15.15%	3.25%	73.89%	14.67%	15.26%
	Tawang	12.87%	2.14%	34.49%	43.74%	7.62%	60.75%	46.25%	6.78%	3.77%	69.72%	36.64%	28.89%
	Tirap	25.97%	3.50%	29.87%	19.44%	10.04%	93.52%	51.22%	38.53%	2.11%	93.37%	38.63%	6.92%
	Upper Siang	15.36%	0.41%	19.45%	16.98%	4.59%	93.15%	49.53%	12.74%	8.22%	91.64%	30.88%	11.58%
	Upper Subansiri	23.93%	0.91%	35.58%	26.29%	5.09%	73.52%	42.22%	16.25%	14.65%	94.90%	45.42%	30.32%
	West Kameng	20.98%	1.10%	32.53%	21.09%	7.59%	47.96%	42.52%	7.08%	1.58%	67.46%	26.06%	20.45%
	West Siang	16.58%	1.29%	25.85%	11.85%	2.69%	69.02%	30.07%	15.93%	6.37%	90.24%	26.38%	16.17%
	Baksa	32.77%	2.45%	23.76%	10.33%	2.44%	86.12%	42.45%	18.37%	17.00%	82.31%	9.63%	10.97%
Bihar	Bongaigaon	45.30%	2.96%	31.78%	18.34%	6.08%	85.55%	64.70%	1.83%	29.14%	85.91%	19.41%	22.25%
	Berhampore	39.37%	2.15%	17.98%	6.39%	6.39%	84.48%	57.85%	26.25%	11.63%	82.05%	14.40%	17.03%
	Cachar	51.27%	4.71%	25.59%	16.94%	9.74%	83.84%	66.24%	53.62%	38.89%	82.65%	38.63%	11.43%
	Chirang	36.90%	2.42%	31.15%	15.45%	3.26%	85.48%	69.57%	31.37%	29.17%	84.46%	13.40%	18.03%
	Darrang	44.95%	3.18%	31.85%	24.30%	11.33%	88.36%	55.01%	3.27%	25.73%	84.41%	16.02%	21.00%
	Dhemaji	34.38%	3.27%	25.03%	8.55%	5.49%	92.62%	56.74%	9.04%	38.06%	90.40%	18.95%	21.27%
	Dhubri	49.23%	2.25%	40.18%	29.52%	14.23%	92.48%	69.65%	10.75%	31.67%	90.93%	34.97%	37.89%
	Dibrugarh	44.86%	1.59%	19.04%	19.08%	5.78%	86.62%	39.79%	1.50%	28.30%	77.89%	21.73%	16.81%
	Dima Hasao	34.09%	4.38%	36									

Uncensored Headcount Ratio: Rural		Health				Education				Standard of Living			
State	District	Nutrition	Child & Adolescent Mortality	Maternal Health	Years of Schooling	School Attendance	Cooking Fuel	Sanitation	Drinking Water	Electricity	Housing	Assets	Bank Account
Assam	Kamrup Metropolitan	32.26%	2.50%	24.18%	14.30%	2.66%	64.54%	43.14%	29.62%	16.20%	65.49%	16.85%	12.12%
	Karbi Anglong	33.41%	4.25%	33.95%	21.12%	8.33%	91.53%	57.65%	49.59%	19.42%	90.38%	20.88%	13.79%
	Karimganj	52.11%	5.80%	39.34%	14.63%	8.99%	84.26%	63.30%	48.22%	29.20%	75.70%	41.65%	8.91%
	Kokrajhar	33.08%	2.93%	28.44%	18.93%	4.90%	86.69%	60.85%	24.19%	26.36%	81.75%	18.31%	17.35%
	Lakhimpur	34.44%	2.57%	20.26%	9.33%	4.31%	88.77%	52.00%	28.07%	26.79%	81.68%	19.01%	12.05%
	Marigaon	44.36%	5.71%	30.03%	19.65%	7.16%	87.32%	60.06%	2.95%	22.96%	87.55%	20.63%	17.48%
	Nagaon	43.09%	3.69%	31.12%	16.96%	5.13%	88.32%	54.23%	6.74%	17.62%	82.78%	18.58%	8.95%
	Nalbari	31.77%	2.43%	22.00%	9.73%	3.22%	67.86%	45.64%	1.34%	17.65%	76.43%	10.48%	11.31%
	Sivasagar	43.59%	3.38%	13.09%	14.12%	7.05%	80.70%	42.21%	5.73%	20.88%	75.46%	19.02%	13.25%
	Sonitpur	34.07%	2.47%	22.28%	17.93%	5.60%	83.53%	38.37%	30.16%	22.41%	74.00%	11.31%	9.28%
	Tinsukia	50.96%	2.84%	20.41%	32.71%	14.14%	88.17%	53.23%	4.84%	28.52%	79.74%	28.96%	30.33%
	Udalguri	36.19%	2.57%	27.88%	17.94%	5.06%	90.37%	44.78%	18.66%	15.12%	85.79%	11.76%	11.76%
	Arenia	59.94%	7.92%	47.83%	44.15%	19.95%	97.93%	89.29%	0.57%	52.95%	91.35%	27.40%	38.03%
	Arwal	56.30%	4.57%	46.50%	16.37%	7.79%	93.01%	77.72%	0.81%	55.03%	79.05%	32.35%	16.49%
	Aurangabad	50.04%	3.17%	40.48%	13.91%	7.19%	90.67%	76.84%	1.83%	42.80%	73.99%	22.41%	18.70%
	Banka	55.50%	4.26%	43.13%	28.28%	9.94%	92.28%	84.65%	9.14%	52.78%	78.69%	26.34%	28.31%
	Begusarai	52.81%	4.86%	46.06%	31.19%	11.15%	88.37%	68.56%	2.29%	38.59%	78.72%	29.04%	19.93%
	Bhagalpur	52.10%	3.52%	46.68%	31.30%	12.47%	90.77%	71.68%	3.77%	35.01%	78.62%	30.42%	23.24%
	Bhojpur	51.20%	4.79%	43.63%	12.27%	7.52%	87.28%	71.42%	0.30%	37.84%	72.20%	20.11%	18.69%
Buxar	50.90%	6.42%	43.95%	14.29%	3.68%	84.36%	74.55%	0.14%	36.87%	76.43%	19.76%	14.66%	
Darbhanga	54.37%	3.09%	50.81%	32.69%	13.82%	88.32%	74.83%	0.51%	42.21%	87.69%	28.24%	34.75%	
Gaya	65.02%	8.26%	54.11%	21.81%	10.59%	89.62%	75.48%	5.01%	29.46%	74.04%	29.85%	23.47%	
Gopalganj	43.14%	3.76%	41.10%	16.62%	7.24%	80.52%	71.59%	1.58%	42.29%	70.29%	12.49%	31.39%	
Jamui	62.54%	5.50%	56.38%	30.44%	12.84%	92.65%	86.60%	21.75%	38.66%	80.62%	31.18%	22.20%	
Jehanabad	50.97%	4.47%	43.59%	23.91%	11.38%	90.86%	73.55%	1.86%	34.05%	66.09%	38.24%	20.07%	
Kaimur	50.89%	4.48%	44.20%	16.19%	9.09%	91.10%	80.24%	5.73%	26.78%	74.68%	23.34%	16.36%	
Katihar	51.61%	4.75%	46.58%	40.33%	21.40%	90.53%	82.43%	0.53%	73.49%	87.42%	22.85%	35.81%	
Khagaria	55.36%	6.02%	51.91%	36.74%	16.41%	90.53%	70.95%	1.08%	47.33%	81.05%	38.58%	30.72%	
Kishanganj	56.40%	3.16%	48.29%	43.22%	20.86%	97.19%	83.88%	1.14%	47.82%	84.23%	23.85%	42.40%	
Lakhisarai	50.64%	6.00%	47.04%	24.60%	9.40%	89.90%	62.65%	7.78%	20.00%	65.20%	35.99%	19.69%	
Madhepura	58.29%	4.92%	52.01%	41.98%	19.38%	93.30%	87.68%	0.18%	48.09%	91.10%	28.64%	28.24%	
Madhubani	54.78%	3.57%	45.10%	27.58%	11.98%	89.41%	80.61%	1.11%	46.80%	86.24%	26.92%	30.59%	
Munger	48.80%	4.94%	42.56%	22.04%	7.46%	85.68%	72.21%	12.14%	39.02%	71.36%	26.64%	17.57%	
Muzaffarpur	50.72%	3.36%	42.16%	25.80%	10.97%	85.59%	74.91%	0.36%	28.07%	84.28%	19.67%	25.74%	
Nalanda	54.14%	4.47%	43.01%	25.58%	15.37%	88.45%	75.71%	2.33%	35.79%	62.22%	32.14%	21.22%	
Nawada	53.58%	2.90%	46.67%	24.57%	13.18%	86.86%	75.27%	2.56%	48.41%	65.58%	47.80%	27.01%	
Pashchim Champaran	50.05%	5.41%	47.36%	36.89%	18.11%	92.48%	87.40%	3.26%	60.02%	90.60%	22.18%	47.36%	
Patna	51.92%	3.99%	48.59%	18.96%	7.99%	82.09%	68.30%	2.22%	23.20%	62.31%	24.01%	14.95%	
Purba Champaran	53.43%	4.50%	53.58%	35.44%	20.86%	87.14%	71.81%	0.62%	59.59%	82.18%	23.77%	33.57%	
Purnia	62.74%	6.90%	53.22%	41.89%	17.60%	97.65%	88.00%	0.00%	54.08%	90.55%	28.43%	32.65%	
Rohas	51.98%	5.51%	46.52%	10.33%	4.06%	90.04%	76.82%	1.54%	19.67%	67.92%	22.05%	11.90%	
Saharsa	59.23%	6.41%	53.12%	36.27%	20.32%	92.89%	85.71%	0.86%	42.64%	88.58%	32.97%	31.55%	
Samastipur	47.87%	3.17%	47.37%	29.99%	13.79%	89.31%	82.07%	1.80%	60.53%	87.19%	29.14%	38.03%	

Uncensored Headcount Ratio: Rural		Health				Education				Standard of Living			
State	District	Nutrition	Child & Adolescent Mortality	Maternal Health	Years of Schooling	School Attendance	Cooking Fuel	Sanitation	Drinking Water	Electricity	Housing	Assets	Bank Account
Bihar	Saran	46.39%	4.24%	44.91%	18.32%	9.85%	89.98%	76.59%	1.86%	41.46%	71.50%	17.07%	30.23%
	Sheikhpura	62.10%	5.64%	53.64%	26.39%	10.59%	92.99%	70.40%	8.39%	20.12%	68.92%	30.91%	18.92%
	Sheohar	54.82%	6.79%	48.70%	38.49%	13.69%	89.57%	76.72%	1.07%	39.66%	89.76%	30.75%	26.47%
	Sitamarhi	55.77%	5.78%	48.03%	38.72%	17.33%	91.48%	82.17%	0.91%	62.45%	91.38%	28.93%	30.75%
	Siwan	46.05%	4.94%	42.73%	12.80%	8.28%	80.92%	76.07%	1.50%	46.67%	66.75%	13.85%	16.78%
	Supaul	60.83%	3.49%	52.78%	34.86%	14.90%	94.82%	84.14%	0.37%	40.12%	88.54%	25.45%	25.89%
	Vaishali	54.99%	5.82%	46.56%	22.94%	8.92%	83.99%	67.72%	2.13%	37.54%	79.06%	17.91%	20.22%
	Barbar	59.78%	4.32%	29.44%	26.03%	10.27%	95.71%	86.82%	18.80%	14.33%	89.79%	32.82%	6.66%
	Biapur	48.11%	3.57%	34.57%	21.05%	5.53%	97.87%	84.04%	13.9%	8.17%	91.14%	22.58%	5.02%
	Blaspur	38.87%	4.26%	32.37%	11.39%	5.65%	89.97%	72.58%	22.76%	0.59%	75.19%	9.53%	4.21%
	Damewada	59.81%	6.93%	29.91%	39.82%	25.49%	95.33%	84.87%	18.15%	14.55%	91.44%	48.47%	10.01%
	Dhamari	47.60%	2.85%	16.03%	7.93%	1.98%	91.86%	47.27%	16.08%	1.39%	58.26%	11.98%	2.29%
	Durg	44.70%	3.17%	26.30%	9.28%	3.07%	91.60%	66.72%	14.96%	0.71%	65.02%	9.30%	5.38%
	Jenjgir-Champa	39.30%	2.04%	21.82%	17.59%	6.80%	87.81%	74.83%	10.60%	1.77%	60.12%	11.64%	4.64%
	Jeshpur	44.74%	4.57%	33.72%	11.03%	7.80%	96.04%	85.92%	33.17%	16.54%	92.67%	34.90%	11.05%
	Kabeerham	50.50%	3.41%	33.15%	21.57%	8.57%	95.32%	81.62%	16.43%	3.91%	76.58%	17.96%	7.52%
	Korba	51.80%	5.11%	34.06%	17.72%	4.16%	93.93%	83.14%	37.84%	8.24%	81.01%	22.86%	5.61%
	Koriya	46.25%	3.69%	33.09%	21.21%	5.18%	95.16%	86.80%	49.11%	12.63%	92.29%	28.84%	7.77%
	Mahasamund	48.39%	2.53%	27.66%	13.35%	4.11%	92.19%	77.68%	12.80%	1.16%	71.27%	11.26%	4.77%
Narayanpur	55.80%	3.67%	31.63%	30.92%	13.71%	97.17%	92.40%	19.68%	25.01%	94.02%	32.12%	8.13%	
North Bastar Kanker	50.19%	3.60%	19.08%	11.84%	4.28%	94.38%	64.56%	9.72%	4.02%	84.01%	20.11%	5.30%	
Raigarh	41.21%	3.23%	23.67%	14.88%	4.43%	90.03%	77.85%	16.32%	4.54%	78.98%	18.36%	10.12%	
Rajpur	45.70%	4.10%	24.24%	13.06%	5.36%	91.78%	72.47%	19.24%	1.49%	58.53%	10.55%	6.50%	
Rajnandgaon	45.29%	3.07%	26.75%	6.09%	1.35%	93.99%	56.56%	17.18%	1.26%	76.22%	4.99%	1.38%	
Surguja	48.07%	3.61%	30.29%	25.19%	7.50%	95.01%	84.89%	40.53%	6.74%	94.19%	34.45%	9.79%	
North Goa	34.84%	0.65%	8.26%	3.02%	0.00%	28.54%	18.83%	6.29%	0.18%	29.13%	4.63%	6.15%	
South Goa	27.56%	0.00%	10.92%	4.17%	2.97%	28.34%	16.08%	6.92%	0.00%	23.28%	3.13%	3.14%	
Ahmadabad	50.52%	5.11%	8.34%	15.35%	7.57%	64.37%	29.21%	7.68%	1.68%	22.96%	11.27%	7.84%	
Anreli	28.75%	1.00%	13.77%	10.92%	4.93%	58.50%	30.84%	7.54%	1.16%	25.89%	6.88%	8.15%	
Anand	57.69%	5.08%	9.47%	5.83%	4.91%	76.77%	43.44%	3.63%	2.74%	29.06%	12.08%	9.83%	
Banas Kantha	53.37%	3.53%	23.98%	14.55%	14.56%	76.75%	66.80%	7.65%	12.66%	27.23%	29.78%	6.83%	
Bharuch	51.13%	4.53%	11.90%	12.71%	7.18%	71.10%	42.92%	15.27%	3.50%	40.85%	18.24%	10.43%	
Bhavnagar	41.28%	1.48%	22.86%	15.13%	6.46%	82.92%	53.36%	13.53%	0.91%	50.02%	9.15%	16.03%	
Dang	64.90%	3.19%	34.84%	22.16%	9.76%	97.77%	85.34%	51.21%	12.57%	94.35%	37.81%	18.98%	
Dohad	61.70%	6.01%	28.63%	18.79%	13.29%	93.78%	85.84%	40.15%	22.79%	77.33%	39.61%	13.92%	
Gandhinagar	49.05%	3.21%	6.90%	8.65%	3.65%	63.43%	53.17%	4.29%	2.73%	18.71%	13.09%	9.29%	
Jamnagar	31.35%	1.87%	8.02%	13.61%	6.71%	62.61%	41.90%	15.49%	1.21%	10.58%	9.01%	10.81%	
Junagadh	30.37%	2.84%	10.61%	11.03%	8.37%	70.17%	33.76%	7.74%	0.89%	18.51%			

Uncensored Headcount Ratio: Rural		Health					Education					Standard of Living				
State	District	Nutrition	Child & Adolescent Mortality	Maternal Health	Years of Schooling	School Attendance	Cooking Fuel	Sanitation	Drinking Water	Electricity	Housing	Assets	Bank Account			
Gujarat	Panch Mahals	65.50%	2.09%	28.83%	8.05%	8.59%	91.72%	75.72%	28.33%	15.88%	71.50%	34.27%	19.36%			
	Patan	50.38%	2.78%	15.82%	15.32%	7.47%	79.38%	50.66%	6.42%	6.53%	27.30%	23.37%	7.57%			
	Porbandar	34.02%	0.78%	15.81%	12.65%	3.97%	76.00%	35.05%	27.28%	0.99%	14.01%	11.55%	8.56%			
	Rajkot	32.37%	0.87%	8.44%	9.59%	4.50%	63.02%	41.43%	13.24%	1.30%	14.61%	6.80%	6.94%			
	Sabar Kantha	52.42%	1.85%	21.34%	8.39%	5.96%	79.34%	62.28%	13.33%	4.77%	36.20%	25.41%	7.10%			
	Surat	54.92%	0.53%	22.35%	11.64%	8.74%	60.55%	56.57%	9.81%	2.18%	53.33%	16.28%	10.04%			
	Surendranagar	49.32%	3.09%	24.32%	22.82%	13.59%	81.81%	68.35%	27.45%	5.99%	23.43%	18.67%	11.53%			
	Tapi	58.24%	0.79%	12.61%	11.69%	3.28%	83.15%	65.16%	16.00%	6.82%	80.55%	19.61%	10.03%			
	Vadodara	49.14%	3.57%	22.08%	22.32%	10.54%	82.52%	62.95%	13.67%	3.79%	49.94%	21.89%	12.62%			
	Valsad	43.41%	1.75%	19.99%	14.34%	5.66%	61.17%	51.32%	42.42%	1.79%	50.42%	20.59%	14.92%			
	Ambala	28.13%	0.75%	13.94%	3.45%	0.68%	52.94%	13.23%	1.68%	0.27%	18.21%	1.29%	0.84%			
	Bhivani	37.26%	2.93%	23.61%	4.83%	1.51%	79.74%	18.33%	23.31%	0.86%	42.87%	5.66%	4.46%			
	Fairbabad	37.01%	3.83%	35.43%	14.85%	11.81%	64.62%	25.44%	14.26%	0.93%	32.84%	7.48%	16.45%			
	Fatehabad	39.18%	2.08%	25.49%	9.53%	3.05%	76.62%	13.24%	2.68%	0.32%	37.43%	2.50%	6.74%			
	Gurgaon	36.27%	0.90%	31.67%	3.01%	2.20%	62.50%	21.89%	5.98%	1.00%	26.76%	10.53%	10.56%			
	Hisar	33.49%	2.19%	29.64%	6.72%	2.26%	82.08%	15.09%	21.66%	0.95%	31.86%	3.06%	5.66%			
	Jhajjar	23.12%	0.78%	21.45%	2.33%	1.93%	76.01%	13.47%	11.36%	0.93%	15.32%	4.45%	5.90%			
	Jind	35.40%	2.11%	19.37%	4.46%	1.34%	78.20%	16.92%	21.82%	0.44%	35.88%	2.25%	4.14%			
	Kaifal	35.86%	2.82%	22.02%	6.07%	0.38%	71.11%	23.50%	9.61%	0.18%	30.77%	2.90%	2.59%			
	Karnal	36.55%	1.89%	17.66%	6.38%	0.38%	62.07%	13.78%	2.19%	0.24%	29.55%	2.81%	2.66%			
Kurukshetra	27.18%	0.55%	15.01%	5.86%	0.71%	53.03%	14.87%	0.67%	0.00%	27.67%	1.18%	3.68%				
Mahendragarh	31.42%	1.88%	18.92%	2.09%	0.49%	74.27%	26.66%	8.61%	1.47%	20.97%	4.37%	6.19%				
Mewat	61.42%	9.48%	66.72%	27.08%	33.15%	88.71%	49.54%	38.02%	10.90%	70.34%	25.91%	20.14%				
Palwal	37.58%	3.00%	40.92%	12.52%	13.00%	84.12%	36.92%	18.79%	6.79%	44.92%	14.61%	25.56%				
Panchkula	23.08%	1.35%	14.03%	4.25%	1.60%	58.36%	30.29%	1.21%	0.41%	14.97%	2.28%	2.67%				
Panipat	28.06%	1.03%	24.00%	7.85%	3.25%	65.04%	7.11%	1.93%	0.00%	22.81%	2.30%	1.57%				
Rewari	35.67%	1.96%	28.60%	2.46%	0.50%	78.70%	28.90%	10.38%	1.15%	21.85%	8.33%	19.04%				
Rohtak	35.52%	1.88%	28.94%	5.31%	1.24%	79.27%	22.59%	30.12%	0.76%	29.52%	5.01%	11.42%				
Sirsa	43.84%	2.91%	29.78%	10.24%	2.28%	78.94%	21.44%	2.95%	0.95%	44.11%	4.34%	4.67%				
Sonapat	30.43%	0.40%	25.05%	2.80%	0.95%	70.54%	18.34%	7.49%	0.64%	20.85%	2.73%	4.61%				
Yamunanagar	31.93%	0.14%	10.68%	6.01%	2.43%	58.86%	25.63%	0.30%	0.00%	34.85%	2.87%	4.48%				
Bilaspur	28.84%	0.71%	18.95%	3.05%	0.93%	88.86%	27.44%	19.61%	0.13%	16.69%	7.81%	3.61%				
Chamba	30.09%	3.06%	24.51%	7.29%	1.16%	83.33%	22.68%	12.87%	1.75%	41.17%	13.46%	2.08%				
Hampur	25.81%	1.62%	15.95%	2.46%	0.13%	81.45%	16.40%	4.49%	0.36%	26.46%	4.50%	1.99%				
Kangra	28.97%	1.72%	11.71%	2.62%	0.15%	72.87%	32.20%	4.82%	0.00%	29.53%	3.83%	3.96%				
Kinnaur	19.99%	1.68%	15.81%	7.36%	1.10%	32.95%	31.36%	8.03%	0.64%	39.04%	8.13%	2.11%				
Kullu	23.37%	1.11%	18.64%	3.61%	1.81%	66.65%	30.98%	7.38%	0.51%	52.41%	9.19%	1.45%				
Lahul & Spiti	15.04%	1.43%	13.66%	11.23%	0.75%	43.46%	44.89%	4.36%	1.95%	69.68%	8.56%	1.79%				
Mandi	25.84%	0.91%	26.10%	4.83%	0.18%	85.04%	26.19%	4.43%	0.33%	37.26%	11.16%	1.52%				
Shimla	27.03%	2.01%	16.85%	3.35%	1.68%	48.99%	29.89%	7.71%	0.67%	42.25%	9.98%	3.63%				
Sirmaur	36.69%	2.37%	17.74%	6.24%	1.52%	73.38%	31.99%	15.37%	0.96%	24.86%	14.93%	1.48%				
Solan	30.63%	2.19%	18.59%	3.52%	1.12%	67.78%	30.26%	13.46%	0.65%	16.88%	4.43%	1.86%				
Una	24.27%	1.42%	18.94%	3.18%	1.73%	74.99%	29.87%	2.10%	0.24%	22.92%	4.36%	3.67%				

Uncensored Headcount Ratio: Rural		Health					Education					Standard of Living				
State	District	Nutrition	Child & Adolescent Mortality	Maternal Health	Years of Schooling	School Attendance	Cooking Fuel	Sanitation	Drinking Water	Electricity	Housing	Assets	Bank Account			
Haryana	Bokaro	53.48%	2.93%	32.89%	12.02%	4.22%	96.02%	87.43%	39.83%	19.05%	56.97%	17.22%	7.69%			
	Chatra	59.37%	4.30%	49.16%	24.61%	10.23%	93.68%	89.00%	40.01%	60.09%	81.78%	26.86%	11.35%			
	Deoghar	58.22%	6.01%	43.58%	19.30%	7.64%	92.06%	90.13%	26.08%	22.62%	73.96%	20.04%	6.40%			
	Dhambad	50.18%	2.34%	32.48%	13.12%	3.62%	93.98%	86.86%	41.27%	6.09%	46.37%	14.26%	7.61%			
	Dumka	53.47%	3.66%	34.13%	29.47%	7.51%	95.74%	92.04%	24.67%	31.12%	89.57%	28.16%	13.22%			
	Garhwa	51.36%	5.10%	44.32%	16.24%	11.18%	96.21%	90.39%	19.64%	49.33%	87.12%	30.01%	19.68%			
	Giridih	56.23%	4.32%	39.29%	24.49%	12.90%	90.13%	86.97%	44.45%	8.63%	65.44%	23.68%	6.67%			
	Godda	51.23%	4.07%	35.18%	31.02%	12.64%	96.19%	85.23%	27.43%	20.62%	77.63%	27.92%	5.51%			
	Gumla	46.08%	1.92%	34.15%	15.23%	8.30%	94.37%	86.65%	59.32%	22.78%	90.53%	20.90%	8.09%			
	Hazaribagh	50.30%	3.52%	33.50%	13.37%	6.33%	90.31%	81.45%	41.04%	3.62%	54.39%	19.05%	3.04%			
	Jamtara	57.44%	3.39%	40.91%	27.17%	9.83%	98.60%	89.63%	16.41%	17.43%	78.91%	22.57%	8.28%			
	Khunti	46.30%	1.62%	30.24%	20.95%	7.17%	96.60%	88.20%	55.13%	34.18%	91.81%	28.77%	8.05%			
	Kodama	53.77%	2.86%	26.90%	17.92%	6.92%	81.40%	81.01%	29.81%	9.84%	47.38%	18.08%	2.40%			
	Latehar	45.35%	2.78%	38.24%	26.86%	12.49%	96.82%	89.93%	33.02%	46.50%	91.02%	30.87%	21.43%			
	Lohardaga	51.32%	1.31%	35.63%	18.48%	11.59%	93.56%	86.78%	39.28%	18.57%	89.32%	21.19%	10.24%			
	Pakur	56.18%	3.07%	39.35%	39.21%	19.09%	95.87%	88.73%	20.26%	24.16%	84.28%	32.28%	6.94%			
	Palamu	47.74%	3.82%	44.70%	21.66%	11.58%	92.65%	88.41%	19.41%	41.06%	86.19%	37.56%	19.79%			
	Pashchimi Singhbhum	55.38%	7.77%	49.37%	31.96%	17.84%	97.39%	89.60%	43.89%	34.72%	92.57%	42.27%	22.43%			
	Purbi Singhbhum	44.06%	1.32%	29.25%	17.11%	6.19%	92.52%	90.55%	29.99%	14.39%	81.60%	21.28%	11.74%			
	Ramgarh	49.14%	1.98%	29.25%	12.74%	3.66%	93.60%	69.05%	46.52%	5.14%	50.79%	16.81%	6.64%			
Ranchi	49.94%	3.17%	29.51%	13.38%	3.50%	86.02%	80.94%	42.65%	9.36%	69.45%	16.95%	7.81%				
Sahibganj	52.41%	5.90%	44.53%	39.84%	17.38%	93.62%	75.38%	27.77%	28.01%	79.57%	38.92%	13.61%				
Saratkela-Kharsawan	56.45%	4.70%	37.91%	16.17%	4.69%	96.08%	89.07%	38.54%	17.90%	79.84%	22.27%	7.58%				
Simdega	44.55%	4.12%	37.14%	17.45%	9.14%	98.47%	94.94%	45.95%	47.33%	93.47%	25.33%	11.12%				
Begalai	43.78%	2.69%	42.83%	12.86%	4.63%	76.38%	86.12%	8.08%	2.71%	62.86%	17.02%	13.93%				
Bangalore	38.71%	1.55%	42.83%	1.16%	1.58%	12.04%	11.26%	6.29%	0.00%	7.70%	8.03%	7.99%				
Bangalore Rural	33.62%	1.17%	11.88%	6.64%	1.77%	37.97%	23.62%	20.49%	1.35%	46.38%	9.55%	5.13%				
Belgaum	37.79%	2.06%	11.70%	9.09%	1.74%	67.39%	64.43%	7.89%	1.48%	43.62%	10.23%	5.13%				
Bellary	47.14%	3.14%	17.38%	20.87%	8.45%	62.56%	74.61%	12.29%	2.97%	55.13%	18.44%	17.81%				
Bidar	44.58%	2.07%	11.74%	10.98%	3.50%	82.78%	85.88%	16.42%	2.71%	52.60%	19.67%	10.11%				
Bijapur	34.94%	1.71%	14.81%	15.11%	7.28%	87.78%	86.10%	28.00%	3.57%	59.43%	19.80%	14.13%				
Chamrajnagar	34.48%	2.59%	8.92%	19.07%	2.30%	66.27%	70.60%	12.14%	4.59%	44.10%	17.20%	19.33%				
Chikaballapura	38.75%	0.66%	7.71%	11.79%	3.80%	62.85%	58.71%	16.15%	2.22%	49.19%	18.32%	9.30%				
Chikmagalur	30.13%	0.83%	15.20%	9.51%	2.53%	59.42%	37.15%	21.92%	2.14%	53.07%	10.59%	15.64%				
Chitradurga	32.91%	2.40%	9.85%	9.42%	3.41%	80.13%	68.89%	21.94%	3.70%	52.22%	19.36%	11.11%				
Dakshina Kannada	39.77%	1.03%	15.02%	4.64%	1.56%	68.10%	9.12%	20.47%	1.72%	35.83%	6.97%	8.13%				
Davanagere	41.90%	2.33%	7.89%	11.49%	4.12%	66.85%	50.10%	9.42%	1.53%	50.76%	10.70%	8.92%				
Dharwad	35.98%	2.18%	13.75%	7.61%	1.66%	80.52%	50.76%	12.71%	1.81%	79.97%	16.60%	3.47%				
Gadag	30.45%	1.03%	10.44%	12.44%	5.80%	91.80%	7									

Uncensored Headcount Ratio: Rural				Education				Standard of Living					
State	District	Health	Education	Health	Education	Standard of Living	Education	Health	Education	Standard of Living	Education		
		Child & Adolescent Mortality	Maternal Health	Years of Schooling	School Attendance	Cooking Fuel	Sanitation	Drinking Water	Electricity	Housing	Assets	Bank Account	
		Nutrition											
Karnataka	Kolar	39.04%	1.27%	7.64%	1.43%	54.09%	48.78%	20.19%	1.15%	37.84%	8.76%	5.64%	
	Koppal	49.80%	2.24%	12.91%	5.90%	79.48%	59.21%	17.33%	0.70%	55.51%	12.86%	6.81%	
	Mandya	25.03%	0.97%	8.56%	2.83%	52.45%	47.7%	8.36%	1.44%	42.72%	8.94%	8.89%	
	Mysore	30.79%	0.62%	11.17%	1.72%	50.62%	50.19%	7.79%	3.90%	45.30%	16.73%	13.02%	
	Raichur	42.18%	1.66%	20.81%	9.89%	88.88%	86.66%	25.55%	2.33%	61.18%	25.09%	18.74%	
	Ramanagara	30.24%	0.54%	11.54%	2.11%	49.35%	40.84%	12.60%	2.38%	44.69%	9.71%	6.09%	
	Shimoga	37.58%	1.99%	10.17%	3.86%	52.91%	30.95%	27.76%	4.07%	54.93%	9.49%	9.95%	
	Tumkur	31.28%	2.48%	13.33%	9.77%	72.58%	57.25%	20.32%	1.72%	57.12%	14.76%	4.45%	
	Udupi	36.57%	1.15%	10.03%	2.70%	66.14%	10.96%	42.03%	1.63%	34.02%	6.93%	6.36%	
	Uttara Kannada	43.34%	0.91%	12.51%	2.54%	62.87%	38.07%	38.62%	3.23%	42.20%	14.12%	12.37%	
	Yadgir	45.41%	2.36%	23.91%	20.46%	90.25%	90.19%	25.04%	2.14%	59.54%	28.44%	17.50%	
	Kerala	Alappuzha	14.55%	0.44%	1.47%	0.45%	38.60%	4.87%	12.02%	0.34%	15.05%	2.08%	5.90%
		Ernakulam	10.51%	0.00%	1.78%	1.65%	34.61%	0.99%	5.00%	0.06%	14.06%	1.66%	5.92%
		Idukki	14.15%	0.29%	0.66%	0.00%	55.64%	5.52%	7.97%	0.67%	17.73%	2.34%	5.57%
		Kannur	12.68%	0.32%	0.00%	0.56%	42.20%	1.03%	9.28%	1.51%	8.50%	4.21%	3.45%
		Kasaragod	18.50%	0.00%	1.39%	0.70%	52.73%	2.84%	10.26%	1.26%	29.95%	3.86%	4.84%
		Kollam	14.31%	0.21%	1.30%	1.20%	45.81%	2.41%	6.16%	3.02%	11.10%	5.17%	7.78%
		Kottayam	10.04%	0.17%	1.32%	0.00%	42.68%	0.73%	5.68%	0.47%	6.53%	1.85%	1.98%
		Kozhikode	19.75%	0.00%	1.71%	1.79%	58.40%	0.61%	5.25%	1.11%	19.13%	3.55%	3.31%
Melappuram		20.82%	0.17%	3.21%	1.14%	58.01%	1.19%	5.76%	0.91%	8.57%	5.46%	5.06%	
Palakkad		20.21%	0.00%	0.81%	0.13%	54.65%	2.89%	6.97%	0.77%	13.04%	3.51%	2.73%	
Pattanamthitta		11.13%	0.00%	0.58%	1.35%	43.31%	3.29%	6.86%	0.81%	9.55%	1.88%	7.31%	
Thiruvananthapuram		12.28%	0.20%	2.22%	0.72%	58.36%	3.81%	6.89%	0.69%	14.03%	6.12%	4.25%	
Thiruvananthapuram		13.72%	0.26%	1.71%	0.40%	41.11%	0.42%	7.05%	0.46%	14.63%	1.46%	1.78%	
Wayanad		20.39%	0.54%	3.98%	3.61%	69.10%	4.26%	7.20%	3.77%	23.56%	8.93%	5.61%	
Madhya Pradesh		Alirajpur	66.19%	7.26%	55.87%	44.51%	95.92%	90.08%	23.46%	7.66%	89.71%	29.76%	14.76%
		Anuppur	47.37%	3.94%	30.41%	14.42%	95.70%	93.29%	56.68%	25.28%	89.55%	29.34%	7.08%
		Ashoknagar	50.39%	2.17%	29.10%	19.28%	94.03%	85.52%	36.33%	13.52%	89.08%	20.76%	9.38%
		Balaghat	57.87%	3.04%	27.97%	11.43%	92.37%	76.64%	47.79%	10.66%	86.00%	17.87%	9.70%
		Barwani	70.75%	5.48%	49.64%	37.05%	91.56%	90.05%	29.61%	11.87%	85.00%	38.17%	15.70%
	Betul	46.86%	4.16%	30.76%	16.90%	88.73%	79.85%	38.57%	7.79%	82.59%	28.01%	9.90%	
	Bhind	49.21%	3.65%	31.55%	7.75%	93.09%	77.63%	20.03%	16.01%	83.19%	15.58%	10.96%	
	Bhopal	35.06%	2.88%	17.86%	8.42%	74.23%	73.03%	23.65%	4.57%	69.98%	16.40%	9.30%	
	Burhanpur	52.80%	3.97%	36.99%	32.49%	75.62%	68.89%	23.99%	13.90%	67.34%	29.57%	15.65%	
	Chhatarpur	50.41%	5.82%	40.96%	21.94%	97.50%	94.43%	54.39%	24.73%	84.30%	25.09%	18.34%	
	Chhindwara	45.79%	2.62%	25.14%	14.93%	89.75%	75.61%	41.28%	12.00%	75.14%	29.50%	10.57%	
	Damoh	46.27%	4.23%	35.01%	19.13%	97.57%	87.51%	58.26%	15.22%	91.52%	34.21%	22.72%	
	Datta	48.39%	6.29%	32.89%	11.38%	95.92%	73.33%	30.05%	12.08%	95.71%	18.04%	6.88%	
	Dewas	49.81%	4.47%	39.88%	18.22%	82.58%	56.92%	27.75%	1.39%	61.81%	12.94%	5.10%	
	Dhar	55.04%	5.09%	34.98%	27.37%	83.02%	73.61%	28.87%	5.23%	67.39%	21.83%	11.27%	
	Dindori	51.65%	3.60%	32.22%	20.84%	96.04%	94.35%	52.02%	25.41%	92.50%	56.08%	13.59%	
	East Nimar	57.24%	3.51%	34.18%	27.47%	87.82%	73.25%	38.10%	9.91%	69.31%	21.06%	8.24%	
	Guna	56.61%	3.97%	38.21%	22.80%	93.78%	84.65%	45.17%	7.77%	85.53%	21.41%	8.73%	

Uncensored Headcount Ratio: Rural				Education				Standard of Living				
State	District	Health	Education	Health	Education	Standard of Living	Education	Health	Education	Standard of Living	Education	
		Child & Adolescent Mortality	Maternal Health	Years of Schooling	School Attendance	Cooking Fuel	Sanitation	Drinking Water	Electricity	Housing	Assets	Bank Account
		Nutrition										
Madhya Pradesh	Gwalior	45.33%	5.45%	15.37%	9.07%	87.46%	68.18%	20.88%	9.98%	73.70%	19.60%	7.45%
	Harda	43.18%	4.11%	23.06%	9.59%	83.63%	53.69%	28.66%	3.77%	68.76%	18.57%	5.97%
	Hoshangabad	43.73%	2.50%	13.15%	3.86%	85.11%	64.39%	25.38%	6.72%	66.42%	18.75%	5.13%
	Indore	43.68%	1.46%	13.78%	6.75%	55.76%	40.07%	16.82%	0.23%	38.17%	6.32%	10.87%
	Jabalpur	44.37%	3.40%	12.09%	7.22%	89.07%	76.21%	26.08%	7.84%	69.98%	27.40%	6.48%
	Jhabua	58.05%	6.28%	43.96%	36.59%	95.49%	91.03%	38.62%	11.77%	86.32%	44.65%	30.91%
	Kami	45.57%	5.62%	29.65%	4.95%	94.43%	86.69%	36.03%	18.71%	86.65%	28.59%	12.81%
	Mandla	49.19%	3.72%	28.79%	20.50%	94.25%	92.16%	56.95%	24.70%	88.86%	44.18%	7.34%
	Mandsaur	50.15%	2.50%	29.01%	5.27%	86.55%	77.17%	43.34%	2.38%	67.06%	12.92%	17.91%
	Morena	46.72%	4.33%	29.01%	9.61%	92.12%	71.43%	22.23%	15.01%	80.89%	17.33%	5.60%
	Narsimhapur	42.99%	2.49%	27.26%	15.13%	92.09%	64.65%	19.47%	7.27%	81.56%	31.54%	19.04%
	Neemuch	48.69%	3.13%	27.25%	20.49%	76.94%	75.61%	37.87%	2.12%	59.79%	11.95%	17.91%
	Panna	41.50%	4.76%	34.72%	9.74%	95.25%	86.40%	43.66%	21.47%	88.00%	26.90%	16.37%
	Raisen	50.67%	3.40%	15.69%	7.85%	89.80%	68.90%	26.93%	7.87%	82.91%	19.78%	6.12%
	Rajgarh	49.80%	3.61%	29.74%	20.06%	93.84%	89.14%	65.02%	5.04%	73.41%	22.80%	8.22%
	Rohilam	52.55%	2.43%	29.12%	12.16%	86.03%	80.76%	28.12%	6.16%	72.75%	33.27%	31.14%
	Rewa	40.35%	5.50%	33.31%	12.00%	96.07%	79.00%	27.69%	13.45%	92.61%	24.55%	14.29%
	Sagar	41.07%	3.62%	37.86%	14.51%	95.99%	79.92%	43.65%	17.30%	89.95%	26.99%	13.61%
	Saini	40.28%	4.23%	30.46%	14.34%	93.08%	77.81%	24.78%	11.36%	88.01%	25.29%	8.42%
Sehore	43.58%	3.49%	28.09%	18.35%	88.32%	60.05%	33.07%	1.95%	66.09%	11.19%	5.75%	
Seoni	48.69%	2.02%	24.27%	14.67%	91.90%	82.30%	47.53%	18.24%	85.12%	29.62%	14.26%	
Shahdol	43.83%	4.46%	30.88%	17.15%	93.36%	91.19%	56.62%	24.26%	87.17%	30.07%	13.55%	
Shejapur	48.75%	2.41%	20.94%	20.70%	88.82%	71.81%	46.95%	3.39%	63.97%	12.87%	10.39%	
Sheopur	53.13%	4.44%	33.89%	24.95%	91.79%	87.99%	32.12%	19.20%	83.90%	31.21%	9.83%	
Shivpuri	51.48%	4.29%	35.55%	16.60%	95.54%	87.36%	65.16%	14.88%	88.61%	25.06%	9.66%	
Sidhi	48.41%	6.97%	42.67%	15.16%	95.53%	90.94%	49.19%	22.58%	91.90%	34.40%	20.15%	
Singrauli	49.83%	6.97%	47.06%	20.37%	95.88%	95.88%	62.87%	34.66%	94.16%	34.51%	11.12%	
Tikamgarh	50.14%	3.67%	33.76%	14.94%	92.05%	88.65%	47.62%	14.73%	76.57%	25.55%	20.70%	
Ujjain	50.08%	2.54%	32.96%	20.58%	80.30%	61.62%	32.81%	3.63%	61.58%	14.88%	19.52%	
Umaria	46.62%	4.02%	36.09%	16.91%	96.10%	89.59%	45.41%	21.01%	88.63%	30.44%	8.26%	
Vidisha	47.08%	6.21%	39.65%	10.61%	93.16%	83.03%	27.55%	16.18%	86.16%	35.33%	25.12%	
West Nimar	2.64%	2.64%	23.78%	11.27%	78.12%	75.73%	15.73%	2.09%	59.05%	17.30%	15.81%	
Ahmadnagar	38.74%	0.67%	18.97%	5.46%	48.75%	54.12%	18.80%	6.76%	40.78%	15.52%	22.50%	
Akola	43.67%	0.91%	14.75%	1.23%	76.39%	58.79%	11.47%	5.25%	44.93%	20.51%	6.94%	
Amravati	39.12%	0.65%	12.95%	6.87%	66.04%	41.96%	12.37%	9.36%	50.93%	20.82%	8.37%	
Aurangabad	41.31%	1.90%	22.48%	6.05%	66.76%	63.70%	22.77%	4.62%	36.57%	16.75%	6.88%	
Bhandara	39.48%	1.97%	7.34%	0.60%	67.30%	32.58%	22.53%	3.80%	49.00%	10.66%	2.34%	
Bid	36.43%	1.43%	17.92%	10.09%	80.47%	63.37%	27.04%	8.84%	34.81%	21.36%	9.57%	
Buldana	43.29%	0.82%	15.09%	8.76%	78.56%	58.20%	21.43%	3.91%	46.34%	17.46%	5.03%	
Chandrapur	47.76%	1.42%	12.28%	8.75%	72.16%	60.12%	32.80%	10.82%	46.92%	25.44%	4.34%	
Dhule	47.92%	1.10%	26.93%	19.23%	77.47%	80.97%	11.11%	16.00%	62.76%	28.77%	21.44%	
Ganeshioli	38.65%	0.73%	13.08%	2.85%	85.55%	73.00%	21.49%	6.71%	59.24%	20.30%	8.04%	
Gondiya	48.52%	1.14%	12.29%									

Uncensored Headcount Ratio: Rural		Health				Education				Standard of Living				
State	District	Nutrition	Child & Adolescent Mortality	Maternal Health	Years of Schooling	School Attendance	Cooking Fuel	Sanitation	Drinking Water	Electricity	Housing	Assets	Bank Account	
Maharashtra	Hingoli	47.61%	2.67%	19.81%	10.59%	5.52%	85.83%	61.90%	29.22%	15.92%	49.51%	26.48%	6.97%	
	Jalgaon	33.35%	2.27%	22.41%	12.81%	6.27%	58.14%	60.29%	7.35%	9.05%	35.47%	19.15%	14.13%	
	Jalna	47.08%	2.07%	20.28%	11.53%	3.92%	90.61%	65.98%	49.32%	13.47%	41.56%	25.89%	6.75%	
	Kolhapur	39.49%	1.82%	18.45%	5.74%	3.94%	49.50%	38.09%	7.83%	1.48%	48.61%	11.22%	13.82%	
	Latur	40.29%	0.59%	16.85%	5.95%	1.81%	71.60%	61.66%	38.81%	5.62%	36.37%	22.90%	8.54%	
	Mumbai	-	-	-	-	-	-	-	-	-	-	-	-	-
	Mumbai Suburban	-	-	-	-	-	-	-	-	-	-	-	-	-
	Nagpur	41.23%	1.72%	5.59%	5.78%	0.59%	51.74%	41.60%	10.37%	5.24%	42.98%	13.23%	6.19%	
	Nanded	54.29%	3.22%	26.24%	9.55%	4.59%	85.90%	64.96%	31.03%	10.27%	52.90%	31.87%	11.39%	
	Nandurbar	59.49%	1.41%	26.03%	31.07%	23.83%	85.21%	80.18%	25.98%	28.99%	82.82%	49.76%	18.43%	
	Nashik	46.96%	1.86%	24.43%	7.90%	5.22%	63.58%	59.76%	28.24%	12.30%	46.27%	19.45%	8.34%	
	Osmanabad	37.59%	1.48%	13.72%	8.62%	1.56%	69.33%	73.53%	35.85%	9.60%	37.78%	17.81%	8.76%	
	Parbhani	53.72%	0.41%	18.66%	8.10%	4.29%	90.04%	74.47%	17.70%	8.51%	39.69%	20.02%	7.48%	
	Pune	32.75%	1.83%	14.34%	5.35%	2.44%	38.66%	35.75%	15.20%	4.48%	21.42%	14.05%	6.78%	
	Raigarh	42.74%	1.59%	14.93%	11.64%	3.64%	43.94%	45.87%	16.08%	4.84%	31.81%	16.77%	17.77%	
	Ratnagiri	36.29%	0.75%	14.07%	7.55%	4.52%	71.29%	37.92%	19.90%	2.68%	62.32%	25.72%	21.74%	
	Sangli	34.60%	1.40%	16.64%	3.46%	4.53%	47.76%	29.37%	9.40%	9.34%	38.14%	11.12%	8.30%	
	Satara	41.90%	0.86%	17.18%	4.89%	2.03%	52.97%	34.05%	8.90%	4.21%	37.69%	10.88%	12.72%	
	Sindhudurg	37.12%	1.20%	13.39%	4.75%	2.78%	73.90%	22.69%	28.11%	1.12%	47.95%	21.21%	19.24%	
Solepur	35.31%	1.56%	13.40%	8.12%	2.69%	66.29%	53.32%	29.07%	11.10%	33.09%	13.06%	5.49%		
Thane	60.51%	2.18%	25.28%	11.64%	19.27%	77.49%	70.76%	56.39%	16.71%	63.80%	31.80%	13.44%		
Wardha	35.30%	0.95%	6.14%	7.40%	0.76%	54.57%	46.04%	8.39%	4.41%	42.63%	15.10%	3.89%		
Washim	44.20%	1.15%	20.44%	7.86%	3.92%	75.62%	63.95%	23.08%	4.04%	53.15%	15.07%	4.50%		
Yavatmal	46.26%	1.29%	16.98%	8.33%	5.31%	77.08%	64.88%	28.18%	9.85%	55.57%	25.59%	10.12%		
Manipur	Bishnupur	25.20%	1.35%	9.42%	3.16%	1.08%	69.58%	56.25%	60.80%	2.60%	94.37%	5.30%	19.90%	
	Chandel	24.84%	2.95%	31.44%	12.66%	4.20%	84.45%	35.94%	64.92%	7.76%	92.96%	25.34%	21.72%	
	Churachandpur	28.64%	2.93%	23.59%	11.10%	2.94%	60.59%	32.56%	48.35%	9.68%	82.19%	25.52%	21.78%	
	Imphal East	23.79%	1.47%	12.09%	4.78%	2.99%	64.85%	55.60%	75.01%	3.04%	83.18%	9.67%	20.48%	
	Imphal West	18.41%	1.73%	16.41%	1.88%	0.65%	56.63%	53.89%	60.15%	3.58%	88.14%	5.56%	23.71%	
	Senapati	31.07%	3.10%	39.60%	10.91%	5.09%	84.81%	39.83%	64.95%	7.66%	90.27%	24.28%	29.73%	
	Tamenglong	31.73%	3.71%	44.86%	18.03%	5.37%	92.48%	37.73%	67.03%	15.21%	94.62%	51.69%	36.10%	
	Thoubal	26.33%	1.77%	17.73%	3.92%	3.11%	74.94%	53.36%	66.74%	16.49%	94.30%	8.17%	24.05%	
	Ukhrul	27.39%	2.36%	37.12%	7.86%	2.57%	95.48%	36.36%	64.60%	26.68%	86.43%	49.01%	38.84%	
	East Garo Hills	31.91%	1.60%	41.51%	22.19%	12.43%	97.45%	49.55%	61.21%	15.08%	87.32%	32.27%	23.41%	
Meghalaya	East Khasi Hills	49.57%	4.14%	34.65%	23.69%	4.37%	85.71%	32.25%	21.07%	7.04%	41.36%	41.69%	31.13%	
	Jaintia Hills	51.38%	5.25%	46.02%	34.18%	11.63%	84.94%	43.69%	34.68%	14.78%	34.40%	49.29%	35.14%	
	Ri Bhoi	45.23%	5.46%	44.74%	33.77%	8.96%	90.48%	43.47%	33.89%	13.65%	54.30%	46.81%	27.90%	
	South Garo Hills	23.25%	3.75%	16.51%	6.47%	13.26%	92.05%	13.26%	24.94%	1.00%	56.08%	8.15%	2.16%	
	West Garo Hills	27.44%	2.47%	28.19%	16.24%	5.25%	88.36%	58.00%	49.10%	7.18%	71.09%	21.63%	6.71%	
	West Khasi Hills	42.03%	3.75%	45.14%	25.29%	6.14%	94.70%	20.16%	30.83%	10.26%	47.87%	41.42%	27.19%	
	Aizawl	20.65%	4.04%	18.06%	5.09%	2.16%	58.84%	7.78%	11.53%	0.48%	15.03%	8.22%	2.64%	
	Champhai	29.18%	2.76%	27.63%	10.65%	3.48%	65.09%	17.94%	5.54%	0.11%	32.23%	16.86%	4.35%	
	Kolasib	26.26%	2.83%	28.59%	17.44%	7.40%	60.08%	19.48%	5.06%	1.64%	41.83%	23.36%	11.09%	
	Mizoram	Lawnglai	30.11%	3.47%	32.14%	28.87%	12.90%	64.71%	39.98%	21.11%	30.99%	58.29%	48.52%	15.25%
Lunglei		22.48%	2.89%	24.65%	14.23%	4.10%	71.43%	31.81%	9.58%	1.34%	37.37%	23.61%	12.36%	
Mamit		25.29%	2.67%	27.11%	20.28%	7.68%	68.54%	38.61%	24.57%	17.28%	57.10%	38.30%	14.59%	
Saiha		34.02%	4.58%	33.48%	10.23%	5.62%	67.85%	22.81%	10.40%	0.68%	34.47%	29.18%	10.06%	
Serchhip		26.28%	2.64%	21.21%	5.94%	1.20%	67.20%	9.38%	7.62%	0.30%	12.20%	12.19%	1.97%	
Mon		36.94%	2.14%	52.12%	27.40%	11.16%	98.00%	17.44%	29.61%	16.09%	95.57%	73.45%	60.78%	
Dimapur		23.47%	2.04%	29.26%	17.51%	6.07%	52.77%	26.70%	28.05%	3.03%	62.86%	11.93%	28.42%	
Kiphire		35.50%	4.64%	43.03%	19.90%	6.70%	95.90%	11.94%	13.55%	1.99%	83.21%	64.22%	53.83%	
Kohima		19.50%	2.45%	26.76%	11.01%	1.05%	86.77%	26.83%	26.40%	1.20%	65.56%	28.22%	15.89%	
Lunglei		28.91%	1.32%	37.38%	13.58%	5.16%	98.69%	25.20%	58.02%	2.98%	90.13%	55.30%	37.85%	
Mokokchung		15.23%	1.54%	18.17%	10.53%	2.46%	78.72%	6.75%	10.57%	0.79%	78.52%	20.26%	26.18%	
Peren		24.00%	3.90%	40.83%	18.68%	2.65%	89.77%	27.10%	37.84%	2.61%	85.78%	38.34%	26.38%	
Phek		20.95%	3.61%	36.74%	13.87%	3.96%	96.10%	15.14%	5.28%	1.67%	90.77%	56.63%	31.82%	
Tuensang		35.83%	4.30%	53.64%	22.87%	3.93%	97.62%	27.55%	7.56%	3.30%	89.17%	59.12%	46.31%	
Wohla		19.32%	2.25%	29.09%	14.26%	1.30%	81.22%	25.20%	37.33%	3.09%	87.05%	34.57%	28.25%	
Zunheboto		21.69%	0.67%	32.18%	14.34%	6.19%	92.90%	15.44%	11.07%	0.49%	86.00%	49.58%	41.81%	
Anugul		35.79%	4.05%	16.00%	12.23%	2.47%	84.71%	68.98%	33.87%	12.61%	44.14%	18.93%	6.81%	
Balangir		47.14%	2.36%	10.56%	17.39%	4.37%	94.81%	88.57%	22.91%	17.39%	70.61%	18.04%	6.26%	
Baleshwar		38.90%	1.22%	24.16%	11.70%	3.83%	92.42%	64.72%	10.47%	10.24%	74.00%	13.32%	13.64%	
Bargarh	41.65%	2.69%	13.29%	11.14%	2.83%	90.67%	74.85%	20.07%	15.90%	65.51%	14.66%	7.15%		
Bauda	42.83%	2.90%	16.02%	15.78%	3.08%	89.91%	84.16%	25.08%	11.64%	74.12%	20.81%	7.48%		
Bhadrak	40.57%	1.59%	24.30%	10.24%	2.79%	91.61%	80.29%	11.28%	11.84%	78.32%	15.10%	23.30%		
Cuttack	27.03%	1.72%	20.55%	7.12%	1.78%	80.49%	70.44%	14.31%	7.95%	39.41%	11.18%	13.50%		
Debagarh	43.46%	2.73%	24.46%	20.67%	5.25%	96.27%	69.46%	22.95%	18.09%	69.78%	32.34%	16.70%		
Dhenkanal	37.50%	1.60%	17.29%	15.66%	3.39%	89.94%	73.70%	52.49%	12.25%	56.48%	21.64%	15.53%		
Gajapati	38.80%	3.96%	26.77%	28.73%	10.11%	89.94%	65.57%	43.57%	12.56%	49.48%	44.69%	8.56%		
Ganjam	30.44%	2.52%	19.21%	23.10%	4.44%	78.09%	66.58%	20.73%	9.63%	33.38%	18.40%	5.21%		
Jagatsinghpur	25.65%	1.68%	14.84%	6.42%	0.89%	90.25%	67.01%	8.90%	5.22%	38.60%	12.28%	7.33%		
Jajapur	36.97%	1.85%	22.51%	8.91%	1.83%	86.36%	66.63%	16.98%	5.87%	47.75%	12.55%	10.60%		
Jharsuguda	44.74%	1.98%	10.42%	1.23%	18.00%	87.87%	69.85%	18.00%	10.30%	73.67%	10.87%	5.23%		
Kalahandi	42.77%	1.56%	22.32%	30.35%	9.10%	96.33%	89.67%	28.15%	33.17%	79.64%	29.52%	17.79%		
Kandhamal	44.02%	3.82%	27.87%	20.50%	5.91%	95.68%	85.51%	54.07%	21.80%	65.53%	47.75%	6.98%		
Kendrapara	33.81%	1.61%	21.25%	8.98%	1.78%	88.19%	73.84%	12.46%	6.76%	59.55%	16.62%	6.86%		
Kendujhar	46.14%	3.73%	31.84%	23.47%	8.43%	91.28%	85.98%	28.12%	25.34%	77.00%	32.16%	17.95%		
Khordha	26.58%	1.41%	17.68%	10.37%	1.50%	79.87%	74.58%	33.51%	3.69%	39.16%	44.87%	7.86%		
Koraput	51.11%	2.70%	26.44%	42.72%	17.48%	90.00%	86.37%	20.20%	24.88%	65.72%	48.77%	17.66%		
Malkangiri	60.63%	7.21%	29.22%	45.91%	18.21%	96.19%	83.60%	19.11%	11.56%	77.64%	37.69%	9.49%		
Máyurbhanj	45.45%	1.98%	21.89%	23.19%	5.68%	94.52%	86.44%	28.98%	26.54%	84.04%	31.63%	20.93%		
Nabarangapur	55.31%	4.34%	34.52%	36.34%	16.10%	94.61%	85.15%	26.84%	31.44%	83.45%	35.60%	20.31%		
Nayagarh	25.46%	1.83%	20.06%	16.98%	2.85%	81.64%	69.12%	29.98%	6.07%	42.01%	15.11%	10.29%		
Nuap														

State	District	Health			Education			Standard of Living					Bank Account
		Child & Adolescent Mortality	Maternal Health	Nutrition	Years of Schooling	School Attendance	Cooking Fuel	Sanitation	Drinking Water	Electricity	Housing	Assets	
Odisha	Sambalpur	44.64%	13.03%	16.94%	1.46%	90.00%	76.18%	22.88%	13.81%	76.76%	16.54%	4.29%	
	Subarnapur	43.91%	14.82%	12.21%	1.14%	85.58%	84.39%	18.83%	9.20%	65.63%	18.26%	6.18%	
	Sundargarh	45.52%	13.71%	13.38%	3.85%	93.29%	74.44%	24.51%	18.69%	79.89%	16.20%	4.89%	
	Amritar	24.77%	13.03%	12.26%	7.10%	53.71%	27.48%	0.00%	0.85%	40.73%	2.47%	4.28%	
	Barmala	22.82%	13.04%	11.50%	1.11%	60.59%	13.48%	1.41%	0.00%	25.67%	0.90%	2.75%	
	Bahinda	19.57%	11.57%	9.43%	4.12%	61.01%	18.91%	6.59%	0.63%	29.09%	1.95%	4.92%	
	Feridkot	22.29%	5.35%	6.88%	4.91%	45.36%	14.40%	7.52%	0.89%	29.41%	0.79%	1.15%	
	Faiegarth Sahib	23.64%	12.98%	5.18%	0.63%	44.27%	14.40%	0.05%	0.00%	12.87%	1.11%	0.85%	
	Fropur	23.18%	10.43%	14.31%	4.49%	63.23%	25.24%	9.63%	0.54%	52.59%	2.17%	3.16%	
	Gurdaspur	23.18%	15.35%	4.84%	0.61%	42.07%	28.44%	0.62%	0.00%	23.84%	2.29%	2.96%	
	Hosharpur	25.23%	9.29%	3.64%	1.59%	46.38%	28.41%	0.38%	0.49%	16.58%	1.14%	3.11%	
	Jalandhar	19.21%	11.11%	3.16%	0.38%	40.64%	14.52%	0.34%	0.54%	14.79%	0.44%	2.12%	
	Kapurthala	19.37%	8.59%	6.19%	0.96%	34.47%	14.81%	1.71%	1.15%	13.51%	0.90%	2.40%	
	Ludhiana	21.81%	8.50%	4.89%	1.34%	51.97%	8.49%	0.53%	0.13%	18.78%	1.21%	4.69%	
	Mansa	30.15%	14.13%	12.27%	1.86%	73.52%	24.83%	6.02%	0.37%	35.32%	3.34%	1.84%	
	Moga	23.74%	15.69%	12.76%	3.99%	58.87%	14.05%	4.05%	0.25%	41.56%	1.40%	5.98%	
	Mukisar	28.63%	16.85%	14.60%	3.49%	56.69%	23.71%	4.53%	0.14%	32.65%	3.27%	2.94%	
	Rupnagar	20.75%	22.37%	7.26%	1.50%	60.87%	15.14%	0.82%	0.15%	23.16%	2.01%	4.63%	
	Sahibzada Aji Singh Nagar	21.50%	8.20%	3.68%	0.64%	45.76%	21.03%	0.42%	0.00%	9.66%	0.50%	1.22%	
Sangur	25.68%	11.76%	5.09%	1.83%	43.86%	28.49%	0.97%	0.00%	16.42%	2.82%	4.44%		
Snaheed Bhagar Singh Nagar	23.93%	7.48%	4.85%	0.66%	55.55%	16.94%	0.49%	0.11%	16.44%	0.96%	2.51%		
Tarn Taran	29.83%	22.75%	17.59%	3.84%	81.5%	11.97%	2.13%	0.31%	26.04%	1.74%	5.20%		
Ajmer	46.73%	22.75%	23.22%	3.98%	53.69%	22.36%	0.50%	0.49%	30.60%	1.66%	4.40%		
Alwar	50.02%	39.67%	12.18%	7.54%	91.07%	67.00%	16.88%	2.62%	45.11%	12.98%	6.34%		
Banswara	52.86%	25.50%	24.98%	16.48%	92.68%	83.68%	29.41%	32.83%	80.58%	52.48%	2.41%		
Baran	47.10%	20.92%	16.88%	8.68%	85.75%	71.96%	29.36%	7.70%	64.99%	23.81%	1.26%		
Barmer	44.64%	42.96%	36.70%	21.28%	92.29%	81.85%	45.32%	35.65%	58.36%	52.03%	5.42%		
Bharatpur	46.56%	43.57%	15.74%	14.15%	94.20%	70.61%	46.49%	10.52%	61.96%	26.47%	7.54%		
Bhilwara	38.96%	22.69%	23.22%	9.22%	88.33%	76.46%	43.17%	2.96%	29.79%	16.07%	2.19%		
Bikaner	42.18%	32.00%	22.30%	11.57%	90.13%	43.87%	23.26%	13.57%	35.01%	22.68%	3.18%		
Bundi	46.75%	21.15%	21.32%	6.49%	88.56%	71.42%	29.09%	9.33%	48.60%	23.71%	2.73%		
Chittaurgarh	38.45%	24.72%	25.29%	8.91%	88.19%	75.34%	29.35%	4.71%	47.05%	14.50%	4.00%		
Churu	42.53%	33.82%	16.74%	4.99%	88.25%	24.93%	21.21%	5.48%	25.32%	27.05%	7.70%		
Dausa	44.24%	30.01%	11.94%	2.03%	93.02%	68.73%	20.42%	10.33%	42.32%	23.92%	5.67%		
Dhaulpur	55.17%	36.54%	15.89%	9.64%	92.64%	75.71%	21.61%	9.13%	51.78%	25.44%	2.41%		
Dungarpur	55.79%	25.36%	22.87%	9.38%	89.60%	70.68%	33.93%	22.97%	74.25%	45.83%	2.28%		
Ganganagar	36.64%	20.37%	13.91%	3.17%	76.30%	26.51%	9.68%	6.88%	54.81%	9.18%	3.20%		
Hanumangarh	35.95%	23.22%	14.52%	3.63%	86.88%	47.94%	6.21%	5.99%	54.97%	12.77%	3.89%		
Jaipur	43.68%	25.34%	8.78%	4.08%	82.25%	57.05%	21.25%	3.00%	29.68%	14.00%	2.84%		
Jaaisalmer	44.79%	42.80%	39.74%	25.40%	91.63%	66.63%	55.67%	26.79%	46.29%	41.55%	8.55%		
Jalor	53.21%	33.99%	26.31%	14.94%	80.33%	63.25%	31.36%	18.06%	40.91%	39.46%	4.15%		
Jhalawar	44.14%	23.17%	22.03%	8.68%	84.70%	69.03%	44.40%	4.21%	61.22%	27.36%	1.24%		

State	District	Health			Education			Standard of Living					Bank Account
		Child & Adolescent Mortality	Maternal Health	Nutrition	Years of Schooling	School Attendance	Cooking Fuel	Sanitation	Drinking Water	Electricity	Housing	Assets	
Rajasthan	Jhunjhunun	2.33%	20.64%	6.44%	1.68%	60.19%	37.53%	16.38%	4.13%	25.32%	14.70%	4.22%	
	Jodhpur	3.91%	29.31%	23.06%	14.76%	83.31%	65.37%	45.28%	13.01%	29.44%	23.41%	3.71%	
	Karauli	6.26%	34.28%	16.27%	6.34%	94.46%	83.41%	36.61%	5.68%	59.10%	35.76%	7.16%	
	Kota	1.60%	16.78%	14.82%	4.31%	79.93%	69.29%	22.68%	2.67%	47.58%	16.18%	2.21%	
	Nagaur	1.60%	21.97%	18.11%	7.07%	85.51%	48.55%	36.98%	11.27%	20.79%	20.95%	5.83%	
	Pali	3.78%	24.06%	20.27%	13.97%	91.33%	88.01%	50.42%	26.18%	80.62%	39.62%	4.00%	
	Pratapgarh	3.67%	29.19%	28.74%	13.97%	70.05%	37.27%	37.69%	4.47%	24.18%	25.98%	2.64%	
	Rajsamand	3.31%	31.80%	21.96%	7.35%	86.94%	75.81%	37.69%	15.85%	47.08%	26.96%	5.82%	
	Sawai Madhopur	4.86%	24.50%	13.24%	6.90%	92.45%	69.81%	30.50%	4.27%	17.19%	12.00%	3.45%	
	Sikar	3.77%	32.65%	8.28%	4.22%	71.14%	39.70%	14.91%	16.04%	41.14%	34.05%	8.51%	
	Sirohi	5.33%	20.63%	26.39%	16.07%	72.35%	66.95%	30.38%	16.04%	41.14%	34.05%	8.51%	
	Tonk	2.31%	20.63%	17.01%	5.45%	93.05%	73.34%	41.64%	2.70%	40.81%	18.76%	1.15%	
	Udaipur	4.37%	29.98%	33.91%	18.24%	92.22%	82.64%	47.46%	21.08%	64.18%	41.87%	4.71%	
	East Sikkim	14.71%	8.14%	9.35%	1.92%	55.12%	78.4%	2.69%	0.64%	36.98%	13.23%	15.06%	
	North Sikkim	10.52%	5.48%	11.84%	1.45%	60.89%	71.9%	2.64%	0.32%	38.60%	14.35%	7.41%	
	South Sikkim	10.53%	2.29%	7.37%	1.23%	57.98%	2.22%	0.63%	0.13%	22.77%	7.15%	3.60%	
	West Sikkim	16.66%	4.17%	9.51%	1.16%	63.64%	5.00%	5.79%	0.51%	38.97%	13.83%	4.03%	
	Aiyalur	27.33%	5.57%	11.03%	0.00%	50.42%	73.84%	7.55%	1.20%	31.17%	4.15%	8.84%	
	Chennai	-	-	-	-	-	-	-	-	-	-	-	
Coimbatore	29.65%	1.21%	5.83%	1.51%	25.31%	60.94%	6.42%	1.28%	20.09%	3.72%	7.27%		
Cuddalore	33.88%	6.27%	6.81%	0.74%	55.89%	73.47%	5.30%	0.57%	40.33%	4.72%	5.71%		
Dharmapuri	29.64%	3.89%	8.99%	1.59%	26.57%	70.36%	11.22%	1.38%	17.19%	2.88%	7.81%		
Dindigul	30.29%	4.16%	7.23%	1.15%	42.87%	69.30%	3.83%	2.84%	21.66%	6.04%	3.53%		
Erode	21.22%	3.48%	10.73%	1.36%	14.99%	49.56%	2.34%	1.83%	19.80%	4.28%	4.23%		
Kancheepuram	26.01%	8.54%	4.83%	0.99%	27.64%	52.96%	13.53%	0.34%	21.92%	2.65%	3.35%		
Kanniyakumari	21.20%	8.85%	2.73%	1.37%	46.70%	16.93%	2.92%	0.47%	23.69%	1.07%	1.76%		
Karur	34.80%	9.50%	9.51%	2.12%	28.81%	66.16%	9.90%	1.46%	15.48%	3.55%	2.91%		
Krishnagiri	35.20%	6.42%	7.21%	1.15%	46.09%	68.47%	10.06%	0.99%	21.12%	2.62%	4.34%		
Madurai	24.27%	10.23%	12.84%	1.84%	37.77%	65.93%	27.19%	0.48%	22.41%	6.83%	10.72%		
Nagapattinam	34.83%	9.10%	7.31%	1.58%	46.74%	67.30%	9.83%	1.06%	44.03%	5.29%	6.82%		
Namakkal	17.26%	6.28%	8.13%	0.97%	12.69%	52.14%	3.00%	0.43%	20.01%	3.55%	11.52%		
Perambalur	29.11%	10.82%	9.54%	1.08%	40.83%	69.03%	16.68%	1.04%	25.71%	4.83%	6.27%		
Pudukottai	34.97%	1.675%	8.25%	1.17%	71.31%	75.99%	27.95%	2.68%	33.78%	4.89%	9.39%		
Ramanathapuram	30.66%	12.63%	7.17%	2.42%	53.22%	63.11%	21.90%	1.68%	26.59%	5.69%	11.16%		
Salem	25.18%	13.31%	13.75%	2.00%	26.94%	65.28%	13.23%	2.09%	20.90%	6.12%	8.26%		
Sivaganga	35.46%	6.23%	7.36%	1.36%	55.59%	61.81%	22.17%	1.53%	27.75%	6.76%	5.45%		
Thanjavur	29.59%	3.95%	5.34%	1.29%	66.05%	67.44%	4.89%	2.53%	47.46%	6.15%	6.31%		
The Nilgiris	25.32%	0.76%	3.14%	0.35%	23.47%	30.81%	1.92%	1.99%	17.09%	4.83%	4.64%		
Theri	24.41%	1.72%	9.28%	0.72%	29.13%	66.66%	5.66%	0.86%	16.61%	6.93%	12.20%		
Thiruvallur	29.00%	3.24%	8.09%	1.44%	24.29%	38.96%	9.79%	0.93%	16.12%	4.30%	6.96%		
Thiruvarur	31.07%	6.20%	5.20%	0.77%	64.31%	60.54%	3.43%	2.21%	51.29%	4.66%	5.57%		
Thoothukudi	27.62%	15.63%	14.54%	1.07%	39.62%	63.59%	10.38%	1.89%	28.47%	10.01%	15.31%		
Trichirappalli	30.68%	1.71%	8.06%	1.23%	44.24%	68.19%	4.70%	1.31%	22.87%	6.22%	5.23%		

Uncensored Headcount Ratio: Rural		Health				Education				Standard of Living				
State	District	Nutrition	Child & Adolescent Mortality	Maternal Health	Years of Schooling	School Attendance	Cooking Fuel	Sanitation	Drinking Water	Electricity	Housing	Assets	Bank Account	
Tamil Nadu	Trinvelly	30.85%	2.74%	7.87%	11.12%	2.24%	28.77%	61.84%	10.41%	1.32%	25.74%	7.34%	8.98%	
	Tirupur	24.05%	1.39%	3.89%	11.94%	0.77%	10.06%	58.96%	4.76%	0.74%	17.34%	3.65%	5.19%	
	Trivandramalai	32.63%	0.97%	6.60%	9.21%	0.77%	37.71%	71.44%	5.51%	1.13%	20.40%	5.51%	6.64%	
	Vellore	25.74%	2.26%	3.14%	8.55%	0.26%	29.50%	61.33%	13.51%	0.87%	19.04%	3.79%	4.91%	
	Viluppuram	31.73%	1.55%	9.39%	11.59%	1.29%	43.95%	74.68%	6.88%	0.54%	30.44%	3.15%	4.56%	
	Vrindavanagar	28.07%	2.32%	11.24%	16.30%	3.02%	34.01%	81.01%	18.46%	2.11%	31.11%	10.07%	14.45%	
	Adilabad	45.55%	2.45%	16.12%	24.60%	4.00%	73.61%	77.29%	27.75%	2.60%	48.57%	23.44%	9.25%	
	Hyderabad	-	-	-	-	-	-	-	-	-	-	-	-	-
	Karimnagar	31.17%	0.96%	9.26%	22.44%	0.62%	33.71%	45.22%	33.91%	0.64%	31.52%	12.85%	8.55%	
	Khammam	31.72%	1.23%	7.16%	22.49%	2.10%	35.76%	58.94%	27.11%	3.35%	27.24%	17.30%	7.76%	
Telangana	Mahabubnagar	41.63%	2.66%	19.48%	24.69%	3.84%	61.94%	75.61%	33.54%	1.89%	34.67%	23.28%	5.28%	
	Medak	39.00%	2.54%	13.65%	18.70%	1.77%	64.54%	48.14%	15.90%	2.07%	56.65%	17.25%	8.80%	
	Nalgonda	33.29%	0.87%	9.50%	23.03%	1.23%	41.81%	53.74%	54.56%	1.01%	23.71%	15.88%	5.15%	
	Nizamabad	38.52%	1.79%	16.58%	23.77%	2.18%	52.09%	62.10%	18.28%	2.40%	49.93%	17.29%	9.03%	
	Rangareddy	33.38%	1.44%	7.81%	12.63%	0.91%	45.03%	58.96%	47.93%	1.19%	35.64%	16.38%	4.77%	
	Warangal	32.06%	0.10%	5.90%	15.92%	0.95%	47.37%	63.03%	36.40%	1.94%	47.31%	18.64%	5.75%	
	Dhalai	29.40%	1.40%	15.77%	17.54%	3.46%	83.11%	50.36%	43.87%	12.53%	89.58%	33.65%	3.66%	
	North Tripura	40.55%	3.57%	24.13%	18.00%	4.65%	86.96%	54.15%	47.75%	16.48%	80.08%	34.08%	5.19%	
	South Tripura	27.17%	0.62%	15.54%	11.64%	2.25%	79.52%	35.93%	15.32%	8.34%	90.60%	20.93%	4.25%	
	West Tripura	26.04%	1.16%	11.16%	9.88%	1.98%	74.37%	28.09%	4.13%	5.90%	85.33%	15.85%	4.03%	
Uttar Pradesh	Agra	48.54%	6.60%	41.26%	15.66%	13.85%	86.20%	76.20%	14.93%	7.38%	95.26%	12.75%	3.14%	
	Aligarh	50.01%	8.63%	40.92%	13.19%	15.20%	82.87%	69.46%	14.02%	18.68%	93.79%	14.39%	5.53%	
	Allahabad	48.34%	4.03%	41.44%	12.71%	8.50%	80.62%	80.81%	14.05%	25.14%	72.55%	8.50%	4.28%	
	Ambedkar Nagar	49.73%	4.90%	33.71%	9.61%	4.30%	89.51%	82.97%	0.28%	27.78%	86.88%	5.82%	3.13%	
	Auraiya	38.77%	2.72%	34.73%	7.92%	7.02%	80.75%	71.12%	3.96%	33.40%	84.19%	12.75%	2.72%	
	Azamgarh	45.42%	3.78%	40.39%	10.30%	5.40%	87.08%	80.87%	0.52%	16.55%	84.54%	9.16%	4.18%	
	Baghpat	38.99%	2.29%	23.28%	9.65%	8.79%	71.27%	37.66%	1.02%	8.50%	70.04%	11.98%	2.63%	
	Bahraich	62.71%	6.92%	54.01%	42.64%	26.59%	88.01%	89.10%	0.71%	69.02%	89.15%	23.61%	22.21%	
	Ballia	40.90%	5.92%	41.00%	11.86%	8.47%	81.61%	76.73%	1.13%	31.90%	80.25%	11.67%	3.60%	
	Balrampur	60.38%	6.29%	53.01%	42.25%	32.25%	93.47%	89.31%	1.55%	64.56%	79.58%	13.84%	20.71%	
Banda	36.92%	3.28%	31.83%	18.59%	12.37%	94.43%	79.23%	9.74%	34.37%	93.97%	19.40%	1.96%		
Uttar Pradesh	Bara Banki	46.99%	3.84%	34.70%	25.38%	14.89%	79.23%	86.06%	2.06%	53.90%	83.89%	17.89%	7.19%	
	Bareilly	49.63%	6.56%	32.55%	29.31%	18.60%	80.33%	51.58%	0.28%	41.88%	70.88%	17.57%	3.15%	
	Basti	50.19%	4.91%	44.87%	19.27%	9.32%	83.35%	86.03%	0.04%	31.12%	80.19%	9.99%	3.91%	
	Bhadohi	52.70%	7.33%	43.03%	13.41%	8.34%	81.70%	83.36%	18.33%	20.83%	85.68%	9.94%	2.64%	
	Bijnor	45.28%	3.19%	32.81%	16.41%	8.53%	80.17%	40.67%	0.91%	22.19%	61.11%	14.99%	4.91%	
	Budaun	56.61%	8.56%	48.98%	32.57%	32.35%	93.73%	79.02%	0.72%	54.67%	87.38%	26.26%	5.43%	
	Bulandshahr	45.75%	6.09%	39.48%	13.03%	8.86%	80.69%	57.47%	0.53%	12.14%	79.15%	12.59%	5.21%	
	Chandauli	50.01%	4.41%	41.96%	12.22%	5.15%	85.74%	74.51%	12.66%	30.10%	75.54%	8.82%	3.83%	
	Chitrakoat	53.44%	5.52%	38.87%	18.94%	13.61%	95.33%	89.38%	22.68%	34.27%	95.43%	26.06%	1.86%	
	Deoria	43.21%	4.32%	37.07%	14.68%	5.28%	74.93%	81.35%	0.11%	30.04%	72.72%	10.06%	3.62%	
Etah	45.68%	7.14%	40.59%	12.63%	9.17%	85.42%	83.16%	2.98%	36.07%	80.02%	17.68%	4.19%		
Erawah	41.45%	4.12%	33.88%	6.70%	4.52%	88.55%	81.19%	3.48%	9.46%	78.86%	10.15%	5.44%		

Uncensored Headcount Ratio: Rural		Health				Education				Standard of Living			
State	District	Nutrition	Child & Adolescent Mortality	Maternal Health	Years of Schooling	School Attendance	Cooking Fuel	Sanitation	Drinking Water	Electricity	Housing	Assets	Bank Account
Uttar Pradesh	Faizabad	48.46%	5.73%	36.55%	15.31%	8.24%	82.50%	80.07%	0.88%	33.99%	80.54%	10.71%	4.05%
	Farrukhabad	45.57%	7.40%	44.72%	16.77%	12.31%	90.82%	78.11%	1.17%	46.11%	82.35%	15.75%	6.51%
	Fatehpur	43.00%	2.36%	31.91%	17.72%	12.51%	86.98%	77.18%	7.08%	58.28%	89.08%	15.94%	3.03%
	Firozabad	43.22%	5.32%	38.57%	13.08%	7.61%	87.84%	82.85%	7.55%	18.09%	73.28%	15.65%	5.94%
	Gautam Buddha Nagar	39.90%	7.90%	36.23%	7.41%	5.17%	62.71%	35.57%	4.46%	1.86%	74.68%	9.20%	4.27%
	Ghaziabad	41.94%	5.20%	35.97%	13.65%	11.55%	63.19%	39.47%	2.16%	4.28%	64.23%	14.08%	3.96%
	Ghazipur	46.61%	5.20%	38.58%	13.37%	7.88%	91.11%	83.66%	2.37%	31.46%	86.97%	8.11%	3.43%
	Gonda	57.68%	8.13%	52.52%	28.39%	17.63%	84.09%	92.57%	0.16%	62.15%	80.16%	13.03%	9.00%
	Gorakhpur	39.65%	5.28%	35.10%	17.24%	5.40%	71.29%	75.11%	0.34%	27.73%	70.61%	10.96%	5.74%
	Hemirpur	44.83%	3.42%	33.06%	14.03%	6.83%	94.19%	58.62%	8.64%	28.30%	78.06%	19.04%	2.05%
Uttar Pradesh	Hardoi	50.58%	6.23%	42.55%	22.95%	17.99%	86.71%	80.99%	2.30%	63.43%	88.84%	14.21%	6.64%
	Jalaun	39.47%	3.86%	31.42%	11.28%	7.53%	88.86%	63.94%	11.55%	12.67%	82.80%	15.48%	1.96%
	Jaunpur	50.82%	5.79%	41.22%	9.13%	7.58%	82.49%	77.39%	5.43%	20.45%	83.75%	6.21%	2.64%
	Jhansi	38.10%	3.61%	24.80%	13.90%	6.26%	90.94%	72.61%	18.83%	14.98%	63.08%	17.63%	2.05%
	Jyotiba Phule Nagar	50.99%	6.10%	34.15%	17.08%	13.10%	81.57%	54.24%	0.61%	28.69%	65.81%	18.83%	2.93%
	Kanauj	47.54%	6.62%	42.56%	18.09%	10.34%	89.10%	83.30%	5.41%	32.15%	81.42%	17.77%	5.31%
	Kanpur Dehat	42.56%	3.70%	33.39%	9.71%	6.16%	88.01%	73.62%	7.88%	57.88%	88.87%	13.14%	2.52%
	Kanpur Nagar	35.55%	2.19%	27.51%	9.40%	7.24%	82.09%	67.08%	7.83%	47.03%	81.44%	11.21%	1.99%
	Kanshiram Nagar	50.41%	9.97%	47.24%	25.64%	15.68%	94.94%	87.63%	0.86%	53.56%	77.52%	15.77%	6.00%
	Kaushambi	50.40%	6.17%	40.60%	32.07%	20.33%	85.20%	82.23%	10.71%	51.43%	86.32%	15.24%	5.32%
Uttar Pradesh	Kheri	56.51%	7.25%	45.44%	31.86%	23.18%	88.13%	77.79%	1.05%	60.68%	88.36%	22.34%	5.08%
	Kushinagar	47.00%	5.53%	45.53%	18.01%	6.30%	79.69%	86.19%	0.88%	52.35%	73.46%	11.53%	4.17%
	Lalitpur	42.62%	4.65%	27.85%	15.60%	7.29%	93.85%	86.19%	22.35%	24.04%	85.19%	25.82%	2.72%
	Lucknow	37.48%	3.35%	19.98%	13.88%	7.48%	63.33%	70.56%	0.91%	16.88%	71.84%	8.12%	2.03%
	Maharaja Nagar	43.48%	4.55%	36.01%	12.46%	8.56%	86.08%	75.85%	4.00%	45.63%	96.71%	12.22%	3.22%
	Maharajganj	52.66%	5.04%	43.81%	23.36%	8.63%	84.31%	81.56%	0.89%	12.89%	76.00%	8.57%	4.88%
	Mahoba	50.30%	2.94%	30.21%	14.69%	7.15%	95.41%	72.04%	22.93%	21.21%	71.32%	20.40%	1.89%
	Mainpuri	40.36%	7.69%	40.44%	7.78%	5.15%	85.42%	71.37%	2.35%	18.48%	80.43%	13.28%	9.27%
	Mathura	42.56%	6.72%	40.10%	8.37%	7.10%	89.28%	69.98%	20.09%	4.76%	93.76%	11.72%	3.68%
	Mau	48.29%	4.72%	36.82%	9.07%	7.87%	85.16%	75.04%	0.29%	17.00%	79.31%	8.98%	1.60%
Uttar Pradesh	Meerut	41.97%	5.32%	26.31%	12.23%	5.60%	74.29%	41.38%	0.98%	6.49%	48.91%	10.79%	3.73%
	Mirzapur	48.16%	5.33%	45.23%	14.80%	9.02%	90.42%	82.82%	21.06%	31.59%	90.77%	9.80%	3.64%
	Moradabad	54.07%	7.66%	33.66%	25.81%	18.78%	75.09%	51.42%	0.64%	28.87%	63.85%	21.22%	3.80%
	Muzaffarnagar	44.78%	4.05%	31.37%	15.80%	14.38%	71.37%	47.48%	1.30%	7.59%	58.60%	15.86%	2.64%
	Pilibhit	50.80%	4.69%	36.17%	20.53%	18.44%	81.76%	65.26%	0.00%	56.35%	83.98%	18.62%	2.27%
	Pratapgarh	45.65%	3.67%	33.84%	16.56%	6.10%	80.87%	86.50%	9.34%	27.72%	77.69%	9.01%	4.78%
	Rae Bareilly	40.30%	3.31%	27.72%	19.87%	10.03%	82.40%	85.57%	3.66%	27.92%	87.02%	11.84%	3.32%
	Rampur	45.67%	3.08%	27.73%	34.34%	25.38%	80.72%	49.76%	1.62%	22.60%	73.96%	15.96%	2.57%
	Saharan												

Uncensored Headcount Ratio: Rural		Health					Education			Standard of Living				
State	District	Nutrition	Child & Adolescent Mortality	Maternal Health	Years of Schooling	School Attendance	Cooking Fuel	Sanitation	Drinking Water	Electricity	Housing	Assets	Bank Account	
Uttar Pradesh	Sitapur	54.34%	6.76%	42.09%	25.52%	17.44%	87.82%	89.28%	2.11%	76.80%	90.68%	20.92%	3.81%	
	Sonbhadra	51.85%	4.96%	40.26%	25.03%	14.13%	95.89%	89.15%	24.58%	54.04%	90.43%	19.39%	3.63%	
	Sultanpur	45.60%	6.89%	34.82%	16.73%	8.89%	87.79%	84.67%	5.29%	23.64%	86.57%	6.59%	4.32%	
	Unnao	45.77%	4.68%	38.29%	18.98%	10.45%	85.99%	76.67%	3.40%	59.55%	80.81%	13.40%	4.62%	
	Varanasi	44.63%	4.98%	36.14%	9.38%	6.42%	79.29%	65.85%	7.50%	16.54%	77.99%	5.75%	3.27%	
	Almora	40.83%	2.30%	32.89%	6.62%	0.21%	79.59%	35.58%	27.25%	2.89%	78.19%	28.77%	4.69%	
	Bageshwar	36.66%	1.71%	31.19%	6.67%	0.40%	83.73%	32.10%	21.70%	2.47%	53.86%	30.27%	2.36%	
	Chamoli	31.01%	2.94%	29.22%	6.14%	0.17%	79.71%	36.89%	14.17%	5.05%	65.81%	30.88%	3.91%	
	Champurhat	33.11%	2.96%	30.70%	8.60%	1.49%	79.35%	40.57%	15.45%	8.29%	62.15%	33.14%	3.84%	
	Dehradun	30.52%	1.88%	24.45%	8.93%	2.82%	36.69%	24.85%	1.92%	1.27%	21.33%	8.72%	3.13%	
Uttarakhand	Garhwal	27.13%	1.40%	21.94%	5.24%	0.84%	75.73%	34.93%	20.80%	2.07%	52.86%	17.88%	6.18%	
	Haridwar	42.48%	4.82%	39.60%	18.20%	10.97%	79.88%	46.86%	1.63%	2.62%	40.60%	10.90%	10.72%	
	Nainital	33.77%	2.71%	30.35%	5.13%	3.31%	61.28%	32.77%	7.07%	1.82%	33.80%	17.13%	10.49%	
	Pithoragarh	25.36%	2.56%	26.57%	7.02%	0.37%	78.52%	39.88%	21.77%	3.07%	60.62%	27.73%	2.73%	
	Rudrapur	24.72%	0.82%	24.91%	6.79%	0.41%	76.81%	32.78%	24.13%	0.99%	48.43%	21.99%	4.06%	
	Tehri Garhwal	36.00%	2.21%	33.34%	9.07%	0.00%	82.82%	38.74%	34.15%	2.22%	47.00%	25.68%	1.58%	
	Udhm Singh Nagar	38.18%	2.40%	33.85%	14.05%	9.84%	68.54%	45.13%	2.20%	3.97%	55.02%	8.92%	13.45%	
	Uttarkashi	34.12%	2.80%	27.94%	7.50%	1.86%	81.40%	56.51%	31.87%	6.94%	55.70%	37.20%	3.14%	
	Bankura	44.15%	1.81%	9.35%	18.00%	3.63%	89.21%	71.93%	18.06%	10.69%	61.90%	16.50%	8.74%	
	Bardhaman	37.56%	1.15%	9.01%	21.00%	2.97%	86.56%	56.20%	8.50%	5.26%	61.86%	18.78%	12.83%	
West Bengal	Birbhum	42.77%	0.70%	9.48%	24.79%	3.41%	90.03%	73.83%	10.71%	3.78%	71.67%	23.65%	12.64%	
	Dakshin Dinajpur	33.72%	2.30%	12.67%	19.98%	4.82%	93.85%	56.74%	4.82%	6.15%	84.65%	16.52%	9.82%	
	Darjeeling	28.35%	0.86%	16.89%	10.25%	2.90%	59.92%	37.36%	44.24%	4.56%	39.33%	13.67%	15.98%	
	Howrah	33.56%	3.02%	11.99%	14.55%	3.66%	75.50%	41.67%	2.03%	2.30%	37.48%	8.32%	12.46%	
	Hugli	31.28%	1.68%	9.36%	14.38%	1.57%	85.88%	45.27%	2.98%	5.19%	43.53%	13.21%	14.63%	
	Jalpaiguri	40.26%	1.22%	14.93%	18.51%	3.84%	88.63%	52.38%	17.08%	11.58%	65.51%	22.69%	27.46%	
	Koch Bihar	36.86%	2.08%	14.15%	20.50%	3.24%	93.69%	48.37%	3.54%	10.09%	85.44%	17.75%	17.03%	
	Kolkata	-	-	-	-	-	-	-	-	-	-	-	-	-
	Maldah	42.04%	2.50%	28.85%	25.76%	5.63%	88.35%	58.84%	19.28%	4.42%	79.97%	16.90%	12.24%	
	Murshidabad	37.91%	1.52%	19.21%	20.66%	3.38%	90.20%	49.23%	7.27%	8.58%	61.75%	18.56%	13.87%	
Andaman & Nicobar	Nadia	25.65%	1.11%	8.66%	19.66%	1.35%	84.56%	32.26%	12.13%	4.30%	60.08%	9.16%	7.23%	
	North 24 Parganas	23.94%	1.08%	14.08%	10.54%	4.01%	87.87%	32.12%	8.37%	2.98%	63.99%	12.02%	13.10%	
	Paschim Medinipur	42.61%	1.66%	10.61%	14.86%	2.97%	90.21%	57.24%	10.79%	3.38%	72.47%	14.52%	9.87%	
	Purba Medinipur	31.71%	1.31%	13.69%	10.72%	3.05%	93.96%	30.09%	10.30%	2.17%	70.74%	9.81%	10.48%	
	Purulia	63.19%	3.29%	19.22%	19.84%	3.25%	94.78%	91.30%	39.30%	18.86%	72.81%	20.60%	23.88%	
	South 24 Parganas	34.35%	2.61%	26.87%	17.77%	6.47%	90.77%	48.58%	8.82%	14.38%	77.50%	23.06%	22.48%	
	Uttar Dinajpur	43.89%	3.19%	37.65%	30.76%	14.05%	96.20%	72.13%	2.95%	9.86%	80.78%	24.06%	26.20%	
	Kolkata	-	-	-	-	-	-	-	-	-	-	-	-	-
	Maldah	42.04%	2.50%	28.85%	25.76%	5.63%	88.35%	58.84%	19.28%	4.42%	79.97%	16.90%	12.24%	
	Murshidabad	37.91%	1.52%	19.21%	20.66%	3.38%	90.20%	49.23%	7.27%	8.58%	61.75%	18.56%	13.87%	
Delhi	Nadia	25.65%	1.11%	8.66%	19.66%	1.35%	84.56%	32.26%	12.13%	4.30%	60.08%	9.16%	7.23%	
	North 24 Parganas	23.94%	1.08%	14.08%	10.54%	4.01%	87.87%	32.12%	8.37%	2.98%	63.99%	12.02%	13.10%	
	Paschim Medinipur	42.61%	1.66%	10.61%	14.86%	2.97%	90.21%	57.24%	10.79%	3.38%	72.47%	14.52%	9.87%	
	Purba Medinipur	31.71%	1.31%	13.69%	10.72%	3.05%	93.96%	30.09%	10.30%	2.17%	70.74%	9.81%	10.48%	
	Purulia	63.19%	3.29%	19.22%	19.84%	3.25%	94.78%	91.30%	39.30%	18.86%	72.81%	20.60%	23.88%	
	South 24 Parganas	34.35%	2.61%	26.87%	17.77%	6.47%	90.77%	48.58%	8.82%	14.38%	77.50%	23.06%	22.48%	
	Uttar Dinajpur	43.89%	3.19%	37.65%	30.76%	14.05%	96.20%	72.13%	2.95%	9.86%	80.78%	24.06%	26.20%	
	Kolkata	-	-	-	-	-	-	-	-	-	-	-	-	-
	Maldah	42.04%	2.50%	28.85%	25.76%	5.63%	88.35%	58.84%	19.28%	4.42%	79.97%	16.90%	12.24%	
	Murshidabad	37.91%	1.52%	19.21%	20.66%	3.38%	90.20%	49.23%	7.27%	8.58%	61.75%	18.56%	13.87%	
Jammu & Kashmir	Nadia	25.65%	1.11%	8.66%	19.66%	1.35%	84.56%	32.26%	12.13%	4.30%	60.08%	9.16%	7.23%	
	North 24 Parganas	23.94%	1.08%	14.08%	10.54%	4.01%	87.87%	32.12%	8.37%	2.98%	63.99%	12.02%	13.10%	
	Paschim Medinipur	42.61%	1.66%	10.61%	14.86%	2.97%	90.21%	57.24%	10.79%	3.38%	72.47%	14.52%	9.87%	
	Purba Medinipur	31.71%	1.31%	13.69%	10.72%	3.05%	93.96%	30.09%	10.30%	2.17%	70.74%	9.81%	10.48%	
	Purulia	63.19%	3.29%	19.22%	19.84%	3.25%	94.78%	91.30%	39.30%	18.86%	72.81%	20.60%	23.88%	
	South 24 Parganas	34.35%	2.61%	26.87%	17.77%	6.47%	90.77%	48.58%	8.82%	14.38%	77.50%	23.06%	22.48%	
	Uttar Dinajpur	43.89%	3.19%	37.65%	30.76%	14.05%	96.20%	72.13%	2.95%	9.86%	80.78%	24.06%	26.20%	
	Kolkata	-	-	-	-	-	-	-	-	-	-	-	-	-
	Maldah	42.04%	2.50%	28.85%	25.76%	5.63%	88.35%	58.84%	19.28%	4.42%	79.97%	16.90%	12.24%	
	Murshidabad	37.91%	1.52%	19.21%	20.66%	3.38%	90.20%	49.23%	7.27%	8.58%	61.75%	18.56%	13.87%	
Jammu & Kashmir	Nadia	25.65%	1.11%	8.66%	19.66%	1.35%	84.56%	32.26%	12.13%	4.30%	60.08%	9.16%	7.23%	
	North 24 Parganas	23.94%	1.08%	14.08%	10.54%	4.01%	87.87%	32.12%	8.37%	2.98%	63.99%	12.02%	13.10%	
	Paschim Medinipur	42.61%	1.66%	10.61%	14.86%	2.97%	90.21%	57.24%	10.79%	3.38%	72.47%	14.52%	9.87%	
	Purba Medinipur	31.71%	1.31%	13.69%	10.72%	3.05%	93.96%	30.09%	10.30%	2.17%	70.74%	9.81%	10.48%	
	Purulia	63.19%	3.29%	19.22%	19.84%	3.25%	94.78%	91.30%	39.30%	18.86%	72.81%	20.60%	23.88%	
	South 24 Parganas	34.35%	2.61%	26.87%	17.77%	6.47%	90.77%	48.58%	8.82%	14.38%	77.50%	23.06%	22.48%	
	Uttar Dinajpur	43.89%	3.19%	37.65%	30.76%	14.05%	96.20%	72.13%	2.95%	9.86%	80.78%	24.06%	26.20%	
	Kolkata	-	-	-	-	-	-	-	-	-	-	-	-	-
	Maldah	42.04%	2.50%	28.85%	25.76%	5.63%	88.35%	58.84%	19.28%	4.42%	79.97%	16.90%	12.24%	
	Murshidabad	37.91%	1.52%	19.21%	20.66%	3.38%	90.20%	49.23%	7.27%	8.58%	61.75%	18.56%	13.87%	
Puducherry	Nadia	25.65%	1.11%	8.66%	19.66%	1.35%	84.56%	32.26%	12.13%	4.30%	60.08%	9.16%	7.23%	
	North 24 Parganas	23.94%	1.08%	14.08%	10.54%	4.01%	87.87%	32.12%	8.37%	2.98%	63.99%	12.02%	13.10%	
	Paschim Medinipur	42.61%	1.66%	10.61%	14.86%	2.97%	90.21%	57.24%	10.79%	3.38%	72.47%	14.52%	9.87%	
	Purba Medinipur	31.71%	1.31%	13.69%	10.72%	3.05%	93.96%	30.09%	10.30%	2.17%	70.74%	9.81%	10.48%	
	Purulia	63.19%	3.29%	19.22%	19.84%	3.25%	94.78%	91.30%	39.30%	18.86%	72.81%	20.60%	23.88%	
	South 24 Parganas	34.35%	2.61%	26.87%	17.77%	6.47%	90.77%	48.58%	8.82%	14.38%	77.50%	23.06%	22.48%	
	Uttar Dinajpur	43.89%	3.19%	37.65%	30.76%	14.05%	96.20%	72.13%	2.95%	9.86%	80.78%	24.06%	26.20%	
	Kolkata	-	-	-	-	-	-	-	-	-	-	-	-	-
	Maldah	42.04%	2.50%	28.85%	25.76%	5.63%	88.35%	58.84%	19.28%	4.42%	79.97%	16.90%	12.24%	
	Murshidabad	37.91%	1.52%	19.21%	20.66%	3.38%	90.20%	49.23%	7.27%	8.58%	61.75%	18.56%	13.87%	
Puducherry	Nadia	25.65%	1.11%	8.66%	19.66%	1.35%	84.56%	32.26%	12.13%	4.30%	60.08%	9.16%	7.23%	
	North 24 Parganas	23.94%	1.08%	14.08%	10.54%	4.01%	87.87%	32.12%	8.37%	2.98%	63.99%	12.02%	13.10%	
	Paschim Medinipur	42.61%	1.66%	10.61%	14.86%	2.97%	90.21%	57.24%	10.79%	3.38%	72.47%	14.52%	9.87%	
	Purba Medinipur	31.71%	1.31%	13.69%	10.72%	3.05%	93.96%	30.09%	10.30%	2.17%	70.74%	9.81%	10.48%	
	Purulia	63.19%	3.29%	19.22%	19.84%	3.25%	94.78%	91.30%	39.30%	18.86%	72.81%	20.60%	23.88%	
	South 24 Parganas	34.35%	2.61%	26.87%	17.77%	6.47%	90.77%	48.58%	8.82%	14.38%	77.50%	23.06%	22.48%	
	Uttar Dinajpur	43.89%	3.19%	37.65%	30.76%	14.05%	96.20%	72.13%	2.95%	9.86%	80.78%	24.06%	26.20%	
	Kolkata	-	-	-	-	-	-	-	-	-	-	-	-	-
	Maldah	42.04%	2.50%	28.85%	25.76%	5.63%	88.35%	58.84%	19.28%	4.42%	79.97%	16.90%	12.24%	
	Murshidabad	37.91%	1.52%	19.21%	20.66%	3.38%	90.20%	49.23%	7.27%	8.58%	61.75%	18.56%	13.87%	

Uncensored Headcount Ratio: Rural		Health					Education			Standard of Living				
UT	District	Nutrition	Child & Adolescent Mortality	Maternal Health	Years of Schooling	School Attendance	Cooking Fuel	Sanitation	Drinking Water	Electricity	Housing	Assets	Bank Account	
Andaman & Nicobar	Nicobar	14.48%	0.31%	12.16%	3.76%	4.09%	47.10%	13.98%	0.01%	0.27%	75.54%	10.41%	1.61%	
	North & Middle Andaman	25.58%	0.91%	5.95%	7.68%	0.46%	56.40%	50.29%	11.23%	7.43%	69.23%	15.62		

Uncensored Headcount Ratio: Urban		Health					Education					Standard of Living				
State	District	Nutrition	Child & Adolescent Mortality	Maternal Health	Years of Schooling	School Attendance	Cooking Fuel	Sanitation	Drinking Water	Electricity	Housing	Assets	Bank Account			
Andhra Pradesh	Anantapur	27.56%	2.94%	6.45%	8.50%	0.87%	12.12%	28.90%	60.52%	0.53%	13.07%	7.34%	4.92%			
	Chittoor	18.87%	1.09%	13.66%	8.90%	1.05%	5.92%	38.40%	65.15%	0.32%	3.42%	5.42%	3.26%			
	East Godavari	16.75%	0.56%	6.78%	9.10%	0.00%	15.23%	21.68%	22.54%	0.00%	5.45%	2.29%	7.60%			
	Guntur	15.85%	1.49%	11.71%	13.33%	2.11%	3.46%	19.08%	19.38%	0.12%	6.18%	6.18%	7.54%			
	Krishna	14.68%	1.16%	5.66%	7.91%	0.86%	4.61%	20.74%	18.77%	0.90%	5.70%	3.62%	5.84%			
	Kurnoor	25.14%	0.45%	9.48%	10.88%	5.48%	14.02%	31.69%	19.59%	0.00%	8.65%	5.82%	6.29%			
	Prakasam	24.23%	2.85%	8.55%	13.11%	3.05%	20.28%	32.86%	56.17%	1.97%	5.52%	7.43%	9.24%			
	SFSR Nellore	18.17%	0.54%	1.04%	14.83%	4.26%	19.53%	18.53%	37.15%	0.53%	4.05%	5.74%	11.05%			
	Srikulam	18.67%	0.33%	5.76%	4.28%	1.68%	31.49%	32.24%	15.18%	0.00%	7.60%	3.15%	0.00%			
	Visakhapatnam	13.91%	0.59%	3.28%	7.23%	1.68%	8.12%	14.85%	14.58%	0.73%	5.43%	2.80%	5.45%			
	Vizianagaram	19.39%	0.81%	4.86%	11.75%	1.30%	5.78%	24.85%	27.90%	0.00%	2.75%	6.16%	7.38%			
	West Godavari	11.34%	0.00%	3.05%	16.24%	3.28%	4.97%	18.03%	26.60%	0.85%	4.32%	7.26%	8.08%			
	Y.S.R. Kadapa	25.89%	1.73%	12.84%	5.25%	0.71%	6.08%	7.23%	62.41%	0.00%	3.08%	3.11%	5.28%			
	Anjaw	26.19%	4.31%	45.31%	15.69%	9.39%	10.39%	51.16%	0.00%	0.00%	55.46%	8.17%	1.55%			
	Changlani	22.55%	0.00%	4.33%	6.71%	7.50%	36.21%	25.71%	13.68%	1.60%	48.54%	7.12%	1.60%			
	Dibang Valley	8.30%	2.16%	12.98%	8.83%	5.76%	25.45%	18.54%	0.43%	0.00%	42.55%	7.09%	1.34%			
	East Kameng	27.90%	0.75%	50.20%	6.32%	4.46%	12.73%	36.05%	10.10%	0.11%	69.30%	13.80%	16.24%			
	East Siang	12.71%	0.00%	16.05%	5.43%	3.55%	22.10%	19.63%	0.00%	0.00%	51.76%	5.45%	1.76%			
	Kurung Kumey	28.90%	0.00%	40.56%	19.93%	16.48%	23.48%	52.79%	1.81%	0.00%	95.17%	1.21%	7.85%			
Lohit	19.27%	2.96%	18.44%	9.91%	7.96%	33.59%	29.00%	0.41%	5.87%	56.57%	8.49%	8.50%				
Lower Dibang Valley	17.33%	1.73%	20.24%	11.12%	7.13%	19.60%	29.80%	0.51%	0.64%	42.77%	9.53%	7.90%				
Lower Subansiri	13.47%	0.00%	21.24%	10.91%	11.47%	19.22%	10.46%	0.00%	0.61%	57.37%	4.43%	23.6%				
Papum Pare	14.70%	2.01%	25.54%	6.18%	8.42%	2.78%	28.35%	6.67%	0.00%	33.82%	5.42%	6.40%				
Tawang	4.33%	0.00%	9.00%	10.84%	0.24%	1.13%	14.61%	0.94%	0.00%	26.61%	6.53%	5.30%				
Tirap	15.95%	0.64%	8.14%	4.55%	4.71%	27.12%	25.42%	22.94%	0.00%	46.87%	13.33%	0.41%				
Upper Siang	13.74%	0.00%	13.25%	5.83%	3.84%	14.26%	16.51%	1.55%	0.00%	42.30%	2.47%	5.31%				
Upper Subansiri	22.24%	0.00%	26.46%	5.19%	6.32%	4.73%	24.12%	0.00%	0.00%	63.31%	5.07%	8.46%				
West Kameng	10.89%	0.00%	13.06%	10.29%	4.85%	6.02%	33.10%	0.46%	0.34%	37.05%	7.99%	3.04%				
West Siang	7.55%	0.00%	12.73%	7.68%	3.82%	5.95%	10.63%	2.76%	0.38%	49.35%	4.70%	6.42%				
Baksa	35.71%	0.00%	24.29%	4.29%	0.00%	20.00%	40.00%	5.71%	4.29%	22.86%	21.43%	12.86%				
Barpeta	40.00%	0.91%	9.13%	6.04%	5.43%	36.64%	55.92%	5.29%	10.61%	51.49%	12.88%	14.60%				
Bongaigaon	27.47%	0.00%	28.93%	10.39%	4.18%	20.97%	26.68%	19.32%	6.53%	28.22%	8.95%	5.21%				
Cachar	22.27%	0.51%	11.86%	3.37%	0.00%	16.76%	30.76%	6.77%	6.11%	21.08%	6.26%	4.32%				
Chirang	40.30%	0.00%	23.98%	19.59%	0.95%	52.63%	34.23%	10.59%	10.92%	59.19%	11.20%	12.92%				
Darrang	36.05%	1.19%	10.57%	7.37%	1.45%	25.83%	39.09%	0.00%	1.81%	41.71%	5.45%	9.31%				
Dhemaji	23.78%	0.00%	10.18%	4.02%	0.00%	62.02%	52.42%	1.40%	15.07%	51.61%	15.69%	6.05%				
Dhubri	30.49%	3.42%	14.77%	5.03%	3.50%	13.94%	36.75%	9.50%	3.78%	29.34%	5.01%	14.59%				
Dibrugarh	24.89%	0.85%	10.79%	7.96%	1.14%	15.32%	41.43%	0.57%	5.13%	39.78%	8.24%	7.67%				
Dima Hasao	22.10%	2.58%	15.38%	2.30%	0.91%	31.94%	26.52%	39.59%	1.94%	37.26%	12.98%	3.99%				
Goalpara	28.03%	2.77%	14.01%	4.75%	3.67%	28.25%	35.39%	7.34%	1.19%	30.41%	8.13%	5.41%				
Golaghat	34.67%	0.00%	7.60%	7.81%	1.48%	32.82%	23.35%	0.00%	9.39%	48.34%	6.53%	2.40%				
Hailakandi	32.78%	3.16%	14.68%	3.58%	0.00%	22.33%	22.71%	6.91%	2.94%	39.46%	14.80%	1.81%				
Jorhat	32.14%	0.00%	3.94%	4.40%	3.28%	25.57%	24.32%	4.24%	3.38%	24.62%	5.52%	1.69%				
Kamrup	35.38%	2.33%	28.61%	9.05%	3.98%	43.68%	50.91%	13.18%	5.99%	70.73%	13.64%	20.29%				

Uncensored Headcount Ratio: Urban		Health					Education					Standard of Living				
State	District	Nutrition	Child & Adolescent Mortality	Maternal Health	Years of Schooling	School Attendance	Cooking Fuel	Sanitation	Drinking Water	Electricity	Housing	Assets	Bank Account			
Assam	Kamrup Metropolitan	23.39%	1.19%	12.71%	7.43%	1.42%	10.32%	34.56%	19.63%	2.06%	28.75%	7.27%	9.02%			
	Karbi Anglong	18.50%	4.40%	19.50%	9.50%	3.01%	54.94%	45.94%	40.68%	3.28%	67.84%	9.95%	5.09%			
	Karimganj	22.59%	2.93%	24.65%	1.77%	0.00%	16.44%	24.79%	5.30%	6.52%	25.36%	20.46%	3.38%			
	Kokrajhar	11.37%	0.00%	11.34%	11.39%	0.00%	26.93%	36.65%	8.18%	4.48%	15.06%	5.71%	5.74%			
	Lakhimpur	17.38%	0.00%	11.38%	6.82%	5.81%	40.30%	48.21%	9.84%	1.34%	53.62%	12.36%	5.98%			
	Morigaon	33.74%	2.03%	16.84%	6.90%	5.65%	45.88%	37.00%	0.00%	6.61%	61.10%	10.07%	5.71%			
	Nagaon	26.89%	3.02%	6.86%	4.26%	0.00%	35.91%	42.7%	23.00%	5.86%	52.19%	8.66%	7.31%			
	Nalbari	32.67%	0.00%	10.37%	3.02%	0.91%	50.34%	54.02%	6.85%	6.59%	64.22%	6.90%	2.51%			
	Sivasagar	26.55%	0.00%	6.62%	5.79%	0.78%	14.39%	40.88%	0.00%	1.57%	43.44%	9.83%	9.73%			
	Sonitpur	19.52%	0.00%	9.76%	2.05%	0.00%	3.97%	26.74%	21.75%	0.34%	18.33%	2.77%	1.44%			
	Tinsukia	24.41%	2.40%	11.37%	6.13%	6.08%	18.34%	32.21%	1.36%	2.50%	32.11%	8.41%	8.61%			
	Udalguri	42.08%	0.00%	15.05%	0.00%	3.01%	22.62%	40.00%	17.17%	0.00%	40.23%	0.50%	9.84%			
	Arenia	33.77%	1.80%	33.52%	18.00%	7.61%	55.28%	47.56%	0.00%	14.22%	64.45%	18.93%	31.95%			
	Arwal	42.49%	0.00%	33.72%	12.38%	21.17%	27.10%	71.0%	0.00%	12.26%	57.21%	12.38%	13.22%			
	Aurangabad	28.49%	7.18%	23.37%	10.72%	11.7%	68.05%	73.12%	0.50%	13.53%	19.01%	14.34%	12.50%			
	Banka	42.31%	6.87%	37.12%	27.60%	7.50%	66.05%	73.12%	3.75%	40.57%	57.20%	17.72%	25.92%			
	Begusarai	43.79%	8.29%	41.68%	17.62%	10.59%	67.42%	46.31%	1.24%	21.04%	52.77%	20.21%	12.99%			
	Bhagalpur	35.39%	3.24%	32.69%	12.83%	6.97%	39.59%	47.42%	1.99%	14.32%	29.31%	18.81%	17.85%			
	Bhojpur	40.50%	0.00%	31.58%	12.86%	5.81%	49.30%	51.81%	0.00%	11.99%	31.54%	11.08%	15.72%			
Buxar	30.26%	2.51%	24.32%	15.97%	8.2%	27.07%	41.58%	1.03%	6.21%	24.65%	16.76%	5.88%				
Darbhanga	34.15%	2.65%	34.00%	8.15%	9.12%	33.57%	44.18%	0.00%	12.85%	33.10%	16.83%	27.08%				
Gaya	48.89%	3.87%	27.78%	14.88%	4.82%	50.35%	45.73%	4.89%	8.10%	29.20%	18.92%	15.47%				
Gopalganj	48.69%	5.48%	43.57%	26.51%	19.64%	65.59%	54.73%	0.00%	41.11%	76.57%	23.79%	44.48%				
Jamui	41.64%	4.45%	44.17%	17.68%	2.86%	64.76%	62.67%	9.59%	13.31%	39.28%	13.05%	16.09%				
Jehanabad	41.62%	1.62%	22.51%	8.43%	5.92%	19.79%	37.51%	0.00%	3.46%	9.78%	12.06%	6.79%				
Kaimur	21.51%	0.00%	24.86%	13.77%	8.22%	16.16%	44.46%	0.00%	2.30%	10.52%	16.82%	5.54%				
Katihar	37.33%	1.08%	35.83%	15.97%	6.34%	34.66%	25.77%	7.65%	2.43%	29.58%	10.75%	19.41%				
Khagaria	22.87%	0.96%	12.90%	5.94%	6.88%	32.85%	33.54%	5.33%	8.53%	27.70%	7.77%	7.32%				
Kishanganj	48.77%	3.47%	42.27%	30.81%	20.44%	66.89%	70.66%	1.46%	32.85%	62.77%	12.81%	42.55%				
Lakhisarai	45.20%	1.59%	45.45%	19.72%	8.84%	68.79%	54.82%	4.37%	8.62%	41.90%	22.66%	9.82%				
Madhepura	25.37%	0.00%	31.94%	8.88%	8.4%	21.42%	45.44%	0.00%	4.38%	34.63%	22.65%	2.91%				
Madhubani	37.33%	12.89%	48.44%	13.78%	4.89%	54.67%	56.44%	0.89%	17.78%	59.11%	26.22%	20.8%				
Munger	44.00%	1.48%	32.52%	12.02%	5.54%	45.04%	46.72%	3.69%	11.43%	26.24%	13.77%	18.22%				
Muzaffarpur	39.34%	0.00%	26.93%	14.12%	16.19%	22.14%	31.00%	2.92%	12.20%	30.22%	11.16%	16.57%				
Nalanda	45.90%	3.18%	40.26%	13.01%	11.86%	35.04%	41.01%	8.40%	6.69%	12.52%	11.61%	15.55%				
Nawada	59.96%	0.99%	44.43%	7.16%	6.70%	34.06%	29.20%	0.00%	2.09%	16.33%	13.53%	8.44%				
Pashchim Champaran	38.12%	3.17%	30.81%	6.91%	20.44%	18.36%	28.73%	9.73%	6.71%	40.05%	11.72%	7.32%				
Patna	34.28%	2.61%	29.96%	10.52%	6.14%	20.40%	29.97%	1.72%	3.45%	14.17%	9.42%	6.92%				
Purba Champaran	46.28%	2.15%														

Uncensored Headcount Ratio: Urban		Health					Education					Standard of Living				
State	District	Nutrition	Child & Adolescent Mortality	Maternal Health	Years of Schooling	School Attendance	Cooking Fuel	Sanitation	Drinking Water	Electricity	Housing	Assets	Bank Account			
Bihar	Saran	32.16%	0.00%	25.17%	4.26%	5.34%	35.27%	40.72%	2.33%	12.96%	29.85%	16.46%	24.10%			
	Sheikhpura	48.81%	6.25%	37.66%	12.64%	6.74%	46.00%	47.35%	6.83%	14.90%	26.95%	16.41%	13.81%			
	Sheohar	47.59%	7.09%	55.89%	42.37%	25.42%	50.63%	61.36%	3.04%	17.69%	65.56%	27.45%	46.18%			
	Sitamarhi	56.14%	0.61%	49.19%	19.87%	10.28%	45.90%	37.20%	0.00%	30.72%	43.83%	21.39%	9.07%			
	Siwan	29.38%	3.01%	36.15%	14.49%	13.36%	24.24%	48.92%	6.28%	14.87%	32.43%	11.38%	28.65%			
	Supaul	63.47%	5.99%	59.38%	50.43%	25.20%	86.47%	73.30%	5.14%	20.73%	76.44%	34.68%	42.67%			
	Vaishali	44.52%	2.65%	24.31%	11.67%	11.87%	30.77%	67.93%	6.00%	11.88%	35.83%	11.07%	12.84%			
	Bastar	33.32%	3.25%	16.17%	8.56%	5.30%	39.09%	42.78%	3.35%	0.83%	47.10%	8.05%	2.95%			
	Biapur	38.59%	1.47%	23.77%	4.42%	0.00%	34.01%	31.37%	0.40%	1.35%	44.24%	5.79%	2.11%			
	Bilaspur	28.57%	0.82%	16.27%	6.60%	4.19%	28.26%	25.15%	1.52%	0.10%	20.73%	4.18%	4.54%			
Chhattisgarh	Damrewada	47.60%	2.26%	6.09%	10.16%	4.77%	29.19%	33.60%	12.79%	1.36%	43.92%	8.52%	2.80%			
	Dhamari	38.87%	1.14%	8.44%	10.03%	1.51%	37.15%	29.37%	6.53%	1.23%	22.54%	7.58%	1.60%			
	Durg	32.45%	1.85%	16.36%	4.90%	3.44%	22.02%	31.28%	7.21%	0.21%	17.84%	3.03%	2.70%			
	Janjgir-Champa	41.20%	3.84%	28.40%	3.60%	0.99%	41.51%	30.15%	2.77%	0.00%	16.45%	5.91%	4.18%			
	Jashpur	23.19%	2.03%	14.03%	2.94%	2.91%	48.75%	52.30%	18.07%	1.61%	43.82%	12.41%	1.34%			
	Kabeercham	29.83%	4.35%	22.85%	19.41%	9.51%	46.85%	26.27%	1.59%	1.75%	29.67%	9.28%	1.22%			
	Koriya	33.27%	3.15%	23.16%	5.81%	3.92%	37.92%	32.07%	12.54%	0.36%	18.77%	3.89%	4.29%			
	Mahasamund	39.85%	1.56%	14.07%	9.38%	10.26%	41.67%	58.23%	16.63%	0.00%	43.80%	12.30%	2.85%			
	Narayanpur	41.22%	2.80%	20.42%	10.09%	3.06%	52.61%	46.74%	3.22%	3.19%	58.95%	10.15%	3.31%			
	North Bastar-Kanker	23.42%	4.01%	15.35%	1.61%	0.00%	19.83%	31.15%	3.55%	0.00%	12.15%	3.80%	1.59%			
Raigarh	22.19%	0.00%	11.49%	4.03%	0.81%	25.42%	32.53%	10.99%	0.00%	28.33%	4.58%	5.72%				
Goa	Rajpur	31.64%	2.11%	11.58%	7.83%	3.46%	22.09%	35.14%	2.77%	0.92%	16.51%	4.64%	6.59%			
	Rajnandgaon	34.64%	4.99%	24.69%	6.95%	2.99%	34.00%	36.85%	7.89%	0.00%	24.08%	4.35%	1.58%			
	Surguja	23.90%	2.69%	19.90%	3.78%	5.79%	26.09%	36.75%	6.98%	1.12%	25.38%	6.26%	2.12%			
	North Goa	21.07%	0.46%	6.03%	4.34%	0.67%	7.91%	18.74%	2.20%	0.39%	12.59%	2.81%	2.73%			
	South Goa	19.12%	0.98%	5.58%	6.96%	1.06%	5.20%	30.44%	3.28%	0.00%	5.84%	1.65%	4.48%			
	Ahmadabad	28.11%	1.91%	1.42%	3.47%	2.35%	3.40%	6.96%	4.23%	0.52%	2.29%	5.09%	3.58%			
	Amreli	29.29%	1.91%	20.99%	8.27%	2.71%	22.68%	7.61%	3.25%	0.00%	26.00%	3.15%	9.73%			
	Anand	35.59%	0.80%	6.85%	3.40%	4.41%	18.92%	10.13%	7.12%	1.04%	8.76%	6.87%	6.97%			
	Banas Kantha	42.75%	2.45%	15.72%	7.67%	8.09%	40.48%	19.77%	8.89%	2.49%	7.71%	21.44%	9.17%			
	Bharuch	32.52%	1.19%	5.30%	5.92%	4.23%	11.25%	10.07%	33.84%	1.39%	7.28%	2.92%	6.13%			
Gujarat	Bhavnagar	34.08%	1.75%	11.71%	7.91%	2.10%	21.39%	14.61%	1.31%	0.33%	10.56%	5.51%	6.88%			
	Dang	41.09%	2.10%	7.28%	5.80%	3.27%	34.48%	42.08%	31.68%	2.75%	40.09%	14.10%	11.18%			
	Dohad	36.93%	0.00%	13.41%	5.14%	7.75%	21.89%	28.59%	0.70%	0.00%	18.59%	4.53%	23.87%			
	Gandhinagar	39.33%	1.33%	6.72%	13.57%	9.87%	33.00%	24.69%	5.36%	7.32%	15.24%	10.04%	5.63%			
	Jamnagar	33.27%	2.07%	12.61%	12.95%	10.52%	16.14%	22.04%	10.93%	2.46%	2.32%	6.87%	9.47%			
	Junagadh	25.71%	0.53%	8.70%	4.77%	1.90%	22.38%	10.10%	1.54%	0.04%	5.16%	5.78%	3.47%			
	Kachchh	35.28%	3.04%	15.33%	20.17%	14.01%	36.14%	31.15%	34.37%	2.28%	4.22%	11.52%	17.40%			
	Kheda	48.77%	4.02%	26.61%	10.25%	9.84%	55.05%	25.13%	6.83%	6.61%	27.87%	10.47%	23.52%			
	Mahesana	26.15%	0.87%	7.60%	1.03%	0.00%	9.89%	20.14%	7.80%	0.93%	3.78%	1.18%	2.79%			
	Narmada	26.42%	2.59%	6.05%	3.09%	4.08%	28.53%	24.98%	3.13%	2.35%	28.49%	11.61%	1.40%			
Navsari	27.03%	0.24%	5.66%	4.68%	2.98%	8.09%	17.01%	27.18%	0.00%	5.82%	4.03%	5.61%				

Uncensored Headcount Ratio: Urban		Health					Education					Standard of Living				
State	District	Nutrition	Child & Adolescent Mortality	Maternal Health	Years of Schooling	School Attendance	Cooking Fuel	Sanitation	Drinking Water	Electricity	Housing	Assets	Bank Account			
Gujarat	Panch Mahals	25.89%	0.00%	6.55%	2.48%	1.00%	3.37%	0.00%	0.00%	0.00%	9.96%	3.86%	11.71%			
	Patan	39.75%	3.80%	20.54%	5.86%	5.15%	26.98%	21.21%	7.41%	3.56%	9.27%	8.95%	9.61%			
	Porbandar	23.64%	0.67%	16.15%	6.10%	0.79%	16.15%	15.03%	9.08%	0.00%	3.84%	1.92%	7.23%			
	Rajkot	30.85%	1.62%	13.25%	7.00%	6.54%	15.74%	19.23%	10.17%	1.78%	2.86%	3.08%	7.19%			
	Sabar Kantha	44.71%	2.67%	7.55%	3.01%	3.23%	30.85%	16.60%	0.00%	2.37%	5.64%	10.35%	11.11%			
	Surat	28.62%	0.50%	13.26%	4.94%	4.41%	3.37%	12.14%	5.79%	1.06%	2.14%	6.03%	11.59%			
	Surendranagar	27.64%	0.00%	5.05%	4.34%	0.81%	20.14%	15.95%	11.98%	0.00%	3.87%	2.46%	3.99%			
	Tapi	40.98%	2.93%	6.38%	7.77%	9.84%	12.08%	8.92%	15.68%	1.25%	17.97%	5.62%	7.05%			
	Vadodara	33.85%	1.61%	18.71%	4.01%	5.17%	12.63%	17.12%	4.59%	0.94%	4.34%	6.72%	7.07%			
	Valsad	29.91%	2.08%	9.41%	4.82%	4.33%	13.29%	18.89%	28.62%	0.24%	10.85%	6.37%	11.61%			
Haryana	Ambala	24.46%	1.64%	10.89%	1.69%	1.56%	9.59%	3.86%	0.27%	0.00%	5.89%	0.1%	4.41%			
	Bhiwani	34.12%	3.81%	20.67%	6.67%	2.61%	27.81%	9.81%	4.08%	0.00%	26.75%	1.12%	4.34%			
	Faridabad	25.67%	3.25%	26.55%	7.83%	4.54%	11.03%	17.65%	56.11%	0.56%	9.04%	2.83%	16.70%			
	Fatehabad	28.51%	0.00%	14.63%	9.30%	1.43%	13.61%	5.18%	0.47%	0.00%	0.47%	1.45%	6.19%			
	Gurgaon	27.81%	1.20%	23.14%	10.00%	4.84%	9.00%	31.56%	1.29%	0.00%	6.26%	6.98%	11.93%			
	Hisar	20.78%	2.80%	10.47%	4.20%	2.21%	1.87%	10.76%	4.93%	0.58%	6.70%	1.55%	4.67%			
	Jhajjar	22.60%	0.87%	19.59%	3.29%	2.49%	16.48%	9.94%	11.49%	0.00%	7.31%	3.88%	8.14%			
	Jind	25.51%	2.77%	18.88%	4.94%	1.26%	19.33%	6.60%	6.92%	0.67%	12.76%	0.91%	8.96%			
	Kaithal	24.98%	1.98%	7.70%	5.98%	1.87%	29.41%	13.10%	1.53%	0.00%	15.34%	2.43%	2.03%			
	Karnal	19.29%	1.39%	13.50%	6.11%	0.67%	14.36%	6.90%	0.00%	0.86%	7.47%	1.56%	3.08%			
Haryana	Kurukshetra	17.95%	0.69%	7.09%	9.02%	1.31%	20.50%	8.01%	0.00%	0.46%	8.71%	1.56%	2.31%			
	Mahendragarh	20.66%	1.26%	19.25%	0.57%	0.00%	26.50%	14.66%	5.16%	0.00%	7.04%	0.36%	5.23%			
	Mewat	59.96%	7.06%	56.19%	25.15%	24.82%	63.43%	47.84%	11.97%	4.42%	65.23%	17.98%	30.56%			
	Palwal	35.95%	3.13%	37.30%	8.48%	6.79%	34.07%	16.00%	4.07%	0.87%	24.13%	6.95%	13.37%			
	Panchkula	14.07%	0.21%	5.16%	1.78%	0.70%	3.99%	3.60%	0.06%	0.29%	2.88%	0.05%	1.59%			
	Panipat	27.27%	1.21%	17.52%	8.14%	2.84%	12.28%	9.28%	0.48%	0.00%	8.58%	1.28%	2.07%			
	Rewari	36.73%	1.37%	28.75%	3.47%	2.38%	30.85%	27.84%	3.79%	0.75%	11.67%	5.87%	12.74%			
	Rohtak	27.23%	2.20%	19.55%	10.54%	1.91%	27.73%	19.06%	0.45%	0.38%	10.07%	2.53%	11.77%			
	Sirsa	35.86%	2.24%	10.50%	5.47%	1.10%	7.71%	11.76%	2.79%	0.00%	17.94%	0.21%	3.45%			
	Sonapat	29.03%	0.73%	20.53%	5.22%	3.20%	22.75%	15.64%	5.74%	0.00%	4.87%	1.94%	6.06%			
Himachal Pradesh	Yamunanagar	27.76%	0.68%	13.62%	2.96%	1.56%	7.64%	7.60%	0.69%	0.33%	6.47%	0.19%	7.25%			
	Bilaspur	13.78%	0.00%	12.42%	8.34%	0.00%	3.31%	16.12%	41.96%	0.00%	7.00%	4.35%	5.49%			
	Chamba	29.30%	3.80%	11.08%	0.54%	3.99%	11.96%	16.93%	4.99%	0.00%	2.69%	2.17%	0.00%			
	Hamirpur	19.13%	0.00%	12.38%	1.23%	3.80%	43.24%	17.79%	0.00%	0.00%	18.77%	1.23%	0.00%			
	Kangra	5.70%	0.00%	6.06%	12.00%	0.00%	15.14%	27.50%	0.00%	0.00%	9.05%	0.00%	8.00%			
	Kinnaur	-	-	-	-	-	-	-	-	-	-	-	-			
	Kullu	13.95%	0.00%	4.88%	8.64%	4.81%	11.44%	41.68%	8.03%	0.00%	18.17%	11.54%	2.84%			
	Lahul & Spiti	-	-	-	-	-	-	-	-	-	-	-	-			
	Mandi	26.67%	4.24%	29.25%	0.99%	3.77%	22.59%	27.72%	19.84%	0.00%	9.69%	3.87%	3.30%			
	Shimla	23.27%	0.00%	1.33%	1.00%	0.00%	1.56%	13.77%	0.00%	0.00%	2.77%	5.74%	2.35%			
Sirmaur	Sirmaur	15.25%	5.34%	11.94%	0.84%	0.00%	15.29%	14.47%	0.00%	0.00%	1.12%	4.47%	1.96%			
	Solan	19.35%	1.													

Uncensored Headcount Ratio: Urban		Health				Education				Standard of Living			
State	District	Nutrition	Child & Adolescent Mortality	Maternal Health	Years of Schooling	School Attendance	Cooking Fuel	Sanitation	Drinking Water	Electricity	Housing	Assets	Bank Account
Karnataka	Bokaro	36.26%	1.94%	18.34%	8.11%	4.59%	54.22%	41.24%	18.92%	4.00%	20.38%	8.32%	5.63%
	Chatra	56.60%	0.00%	31.27%	3.15%	2.36%	50.21%	23.63%	19.94%	1.33%	17.89%	1.33%	2.00%
	Deoghar	32.89%	0.00%	21.51%	7.60%	3.78%	38.86%	33.70%	19.68%	3.22%	21.17%	7.54%	3.82%
	Dhanbad	38.68%	1.82%	21.22%	9.18%	4.59%	72.56%	60.07%	33.54%	1.85%	23.36%	12.32%	4.40%
	Dumka	34.42%	1.95%	11.13%	3.41%	4.63%	27.76%	30.82%	15.26%	2.32%	24.36%	8.87%	3.75%
	Garhwa	33.01%	5.69%	28.61%	11.84%	0.00%	67.50%	58.27%	11.70%	26.91%	43.37%	16.96%	10.73%
	Giridih	35.28%	2.94%	27.60%	6.45%	8.75%	35.69%	17.88%	15.15%	3.54%	8.78%	8.73%	1.56%
	Goddh	22.70%	0.00%	21.98%	17.28%	13.45%	61.73%	35.78%	30.46%	3.56%	22.08%	7.03%	5.40%
	Gumla	37.74%	0.00%	23.36%	3.61%	5.03%	30.72%	36.44%	40.83%	4.00%	12.80%	9.91%	3.01%
	Hazaribagh	42.42%	4.51%	16.87%	5.73%	4.26%	46.24%	23.21%	23.49%	0.40%	19.24%	5.06%	1.59%
	Jamtara	39.09%	1.92%	24.90%	5.33%	2.66%	78.63%	44.62%	14.93%	1.82%	19.13%	6.34%	3.60%
	Khumi	41.88%	2.27%	21.76%	3.41%	0.37%	47.00%	42.23%	46.93%	0.00%	23.62%	4.71%	1.54%
	Kodama	45.37%	0.83%	16.37%	3.21%	4.93%	34.12%	39.14%	17.75%	2.56%	16.62%	6.68%	1.60%
	Latehar	36.75%	1.04%	23.88%	8.68%	8.01%	71.10%	51.10%	11.98%	4.85%	37.93%	16.73%	10.97%
	Lohardaga	27.47%	2.30%	23.02%	3.69%	0.00%	21.20%	27.65%	19.94%	5.31%	11.91%	6.69%	5.93%
	Pakur	54.56%	1.70%	33.91%	27.77%	21.46%	74.25%	62.17%	19.34%	4.99%	56.35%	16.59%	3.36%
	Palamu	32.37%	1.49%	18.49%	7.64%	0.00%	20.12%	28.68%	3.55%	1.02%	16.39%	8.98%	3.10%
	Pashchimi Singhbhum	36.53%	1.45%	21.14%	7.93%	7.35%	43.46%	49.23%	12.64%	8.11%	24.42%	15.60%	5.60%
	Purbi Singhbhum	28.04%	1.11%	16.00%	5.93%	2.86%	30.83%	27.02%	10.95%	1.56%	12.57%	6.26%	3.82%
Ramgarh	38.41%	2.96%	23.15%	8.20%	4.33%	68.53%	48.08%	31.92%	2.16%	16.70%	10.68%	6.99%	
Ranchi	30.48%	1.31%	16.97%	5.09%	2.02%	26.30%	33.59%	13.22%	1.76%	11.86%	6.05%	2.91%	
Sahibganj	46.86%	3.28%	31.41%	11.71%	1.73%	58.73%	58.60%	52.35%	9.17%	42.22%	19.56%	4.78%	
Saraikeia-Kharsawan	37.12%	1.81%	28.12%	12.92%	3.89%	39.30%	42.12%	5.44%	5.07%	16.92%	8.61%	8.31%	
Simdega	37.40%	3.47%	29.65%	11.75%	1.87%	55.78%	51.81%	17.23%	11.01%	39.47%	15.51%	6.51%	
Begaliko	49.15%	1.62%	11.48%	6.48%	4.09%	47.69%	59.86%	16.04%	1.43%	35.87%	7.31%	8.74%	
Bangalore	22.53%	0.37%	12.41%	2.55%	2.37%	3.23%	13.69%	8.18%	0.46%	5.21%	1.62%	6.25%	
Bangalore Rural	26.23%	1.30%	11.41%	6.86%	1.40%	12.03%	18.88%	49.40%	0.92%	29.24%	5.80%	8.34%	
Belgaum	35.51%	0.58%	6.50%	1.97%	1.04%	13.61%	35.62%	1.14%	0.33%	22.43%	4.73%	6.14%	
Bellary	41.93%	3.89%	13.74%	10.13%	7.18%	38.60%	42.05%	4.37%	0.81%	32.47%	6.55%	8.43%	
Bidar	30.03%	1.62%	11.24%	3.04%	0.99%	26.16%	38.64%	8.09%	0.18%	33.54%	5.93%	7.35%	
Bijapur	33.12%	0.00%	6.96%	3.84%	3.47%	37.35%	52.08%	17.76%	1.22%	21.78%	10.66%	9.79%	
Chamrajnagar	41.61%	0.00%	17.23%	8.20%	6.38%	38.67%	36.43%	10.01%	4.52%	44.51%	7.00%	11.00%	
Chikaballapura	35.95%	2.95%	7.09%	5.32%	0.56%	10.41%	26.47%	50.50%	1.91%	20.08%	6.93%	8.19%	
Chikmagalur	14.59%	0.00%	12.21%	5.56%	1.93%	13.71%	34.07%	22.06%	5.55%	34.95%	5.19%	19.09%	
Chitradurga	27.40%	0.00%	9.12%	2.66%	2.30%	5.79%	20.75%	7.16%	0.00%	14.13%	3.35%	4.99%	
Dakshina Kannada	28.42%	0.00%	9.02%	3.62%	2.35%	27.00%	6.56%	10.86%	2.66%	23.01%	6.93%	7.96%	
Davanagere	32.69%	0.94%	4.24%	3.53%	2.63%	10.29%	12.14%	1.15%	0.49%	21.84%	3.18%	4.48%	
Dharwad	29.31%	1.22%	10.86%	3.81%	0.73%	19.74%	27.06%	2.04%	0.36%	35.64%	5.15%	4.67%	
Gadag	30.55%	2.15%	10.30%	7.89%	9.44%	53.32%	56.20%	27.72%	1.65%	35.37%	12.15%	7.71%	
Gulbarga	42.58%	1.65%	12.13%	9.18%	4.20%	25.10%	41.58%	6.06%	0.43%	38.06%	7.43%	8.20%	
Hassan	22.24%	1.79%	5.69%	2.79%	1.24%	6.09%	11.54%	12.00%	0.77%	33.18%	4.42%	5.59%	
Haveri	26.78%	0.00%	15.07%	4.96%	3.06%	34.30%	23.61%	5.05%	1.62%	31.08%	7.06%	8.29%	
Kodagu	15.57%	0.00%	6.43%	3.71%	0.00%	8.80%	18.19%	7.99%	0.00%	23.66%	1.97%	3.45%	

Uncensored Headcount Ratio: Urban		Health				Education				Standard of Living			
State	District	Nutrition	Child & Adolescent Mortality	Maternal Health	Years of Schooling	School Attendance	Cooking Fuel	Sanitation	Drinking Water	Electricity	Housing	Assets	Bank Account
Karnataka	Kolar	29.00%	1.98%	8.79%	5.51%	2.03%	14.07%	24.12%	62.02%	0.37%	16.21%	7.11%	6.18%
	Koppal	30.69%	0.86%	12.44%	7.66%	2.17%	25.91%	27.45%	7.80%	3.85%	42.91%	3.01%	4.29%
	Mandya	27.53%	0.00%	10.52%	2.74%	4.08%	2.49%	19.38%	3.24%	0.00%	11.36%	2.34%	9.93%
	Mysore	19.48%	0.57%	7.82%	1.87%	0.87%	3.91%	13.68%	3.89%	1.10%	14.97%	2.06%	7.21%
	Raichur	33.21%	2.50%	11.97%	11.93%	4.05%	33.87%	38.51%	10.72%	1.36%	24.59%	7.20%	4.29%
	Ramanagara	22.82%	1.94%	10.89%	6.41%	1.37%	16.00%	22.68%	16.10%	0.26%	25.28%	3.61%	2.73%
	Shimoga	20.84%	2.59%	12.53%	3.71%	1.84%	9.18%	18.71%	6.37%	2.36%	26.07%	5.08%	12.72%
	Tumkur	22.54%	0.92%	6.87%	4.86%	5.98%	9.62%	14.59%	50.72%	1.11%	35.70%	4.45%	5.09%
	Udupi	26.94%	0.00%	5.46%	8.82%	0.39%	34.29%	6.90%	21.73%	0.90%	14.74%	3.22%	9.23%
	Uttara Kannada	33.08%	1.30%	11.79%	4.89%	1.68%	28.92%	21.55%	13.99%	0.64%	24.11%	3.04%	9.03%
	Yadgir	51.48%	0.00%	14.39%	15.41%	4.36%	43.43%	53.47%	14.60%	0.84%	50.08%	6.22%	1.51%
	Alappuzha	15.27%	0.35%	0.48%	1.50%	0.52%	35.59%	1.31%	6.46%	0.48%	18.37%	1.62%	6.06%
	Ernakulam	8.24%	0.35%	1.75%	0.68%	0.00%	13.66%	0.61%	2.02%	0.00%	7.56%	1.38%	3.57%
	Idukki	8.47%	0.00%	1.28%	1.80%	0.50%	25.58%	0.00%	0.00%	0.00%	0.00%	0.00%	9.44%
	Kannur	19.72%	0.18%	5.67%	1.80%	0.50%	45.73%	1.06%	7.16%	1.22%	7.28%	2.84%	3.76%
	Kasaragod	20.34%	0.60%	1.88%	3.07%	2.04%	37.31%	1.10%	3.55%	0.36%	10.65%	3.99%	2.56%
	Kollam	9.11%	0.00%	1.72%	0.93%	0.26%	38.46%	1.37%	3.56%	0.60%	5.54%	1.78%	7.43%
	Kottayam	12.15%	0.00%	0.00%	0.75%	0.00%	26.85%	1.34%	6.66%	0.00%	11.08%	1.13%	2.44%
	Kozhikode	15.82%	0.61%	0.36%	1.71%	0.41%	46.77%	0.49%	2.10%	0.35%	10.00%	2.63%	3.59%
Malappuram	21.26%	0.14%	2.66%	1.40%	1.34%	54.20%	1.80%	7.09%	0.19%	51.0%	3.45%	4.32%	
Palakkad	17.84%	0.00%	0.00%	1.72%	0.00%	34.87%	3.81%	4.09%	0.67%	11.62%	0.79%	1.71%	
Pathanamthitta	15.43%	0.00%	0.00%	0.45%	0.00%	38.51%	0.00%	10.29%	0.42%	8.40%	0.72%	4.42%	
Thiruvananthapuram	13.75%	0.16%	1.98%	2.11%	0.58%	38.80%	2.28%	6.25%	0.52%	10.72%	1.71%	1.98%	
Thiruvananthapuram	13.83%	0.00%	2.79%	1.41%	0.21%	28.99%	0.27%	3.55%	0.06%	2.45%	0.49%	5.31%	
Wayanad	13.21%	0.00%	0.00%	4.13%	0.00%	33.37%	0.00%	11.27%	0.00%	15.02%	5.38%	2.32%	
Alirajpur	28.57%	0.00%	30.93%	9.31%	11.42%	18.80%	18.06%	15.23%	0.00%	24.24%	5.44%	3.14%	
Anuppur	29.13%	1.45%	20.87%	6.91%	2.35%	44.59%	35.41%	22.27%	3.11%	31.44%	7.97%	2.74%	
Ashoknagar	45.64%	3.39%	37.61%	12.24%	5.22%	42.70%	45.99%	8.67%	1.16%	62.31%	7.56%	3.38%	
Balaghat	33.29%	4.20%	15.19%	6.62%	4.38%	30.72%	33.37%	10.04%	6.49%	30.78%	8.26%	9.14%	
Barwani	36.35%	1.54%	19.50%	10.32%	3.16%	23.18%	32.30%	2.74%	1.39%	25.59%	11.01%	6.17%	
Betul	24.70%	0.00%	14.51%	3.98%	1.49%	13.48%	22.27%	3.61%	0.24%	17.88%	3.86%	4.57%	
Bhind	46.14%	3.92%	34.20%	7.54%	6.38%	62.20%	46.45%	4.47%	3.24%	56.74%	6.58%	6.31%	
Bhopal	32.92%	2.75%	14.99%	8.16%	4.60%	10.24%	27.92%	8.19%	0.68%	12.62%	2.96%	3.57%	
Burhanpur	38.68%	2.80%	25.20%	11.89%	6.88%	19.77%	43.31%	4.71%	1.48%	30.98%	8.93%	7.77%	
Chhatarpur	34.22%	6.47%	27.33%	9.02%	8.70%	47.14%	52.65%	23.45%	3.55%	39.66%	8.05%	10.01%	
Chhindwara	33.05%	2.11%	19.03%	6.12%	1.55%	30.15%	37.08%	7.56%	0.76%	31.10%	6.32%	5.42%	
Damoh	28.46%	6.73%	22.64%	3.72%	2.40%	49.27%	42.00%	37.12%	3.10%	52.26%	13.23%	17.97%	
Dafia	32.88%	1.58%	12.59%	5.41%	2.58%	24.78%	31.67%	6.06%	0.30%	61.34%	6.71%	6.18%	
Dewas	45.50%	5.36%	21.37%	9.87%	3.87%	19.86%	31.57%	12.55%	0.50%	23.68%	4.28%	4.73%	
Dhar	37.80%	3.61%	30.34%	10.21%	0.94%	16.66%	32.85%	5.88%	0.				

Uncensored Headcount Ratio: Urban		Health					Education					Standard of Living				
State	District	Nutrition	Child & Adolescent Mortality	Maternal Health	Years of Schooling	School Attendance	Cooking Fuel	Sanitation	Drinking Water	Electricity	Housing	Assets	Bank Account			
Madhya Pradesh	Gwalior	39.20%	3.40%	21.29%	6.41%	5.11%	20.82%	27.11%	3.09%	0.46%	34.80%	4.63%	5.96%			
	Harda	33.02%	1.83%	27.86%	5.77%	0.72%	23.47%	29.87%	4.33%	0.72%	27.50%	5.77%	4.86%			
	Hoshangabad	31.68%	1.64%	20.82%	4.98%	2.16%	24.25%	25.43%	2.24%	0.96%	24.16%	4.97%	3.98%			
	Indore	34.58%	0.82%	9.92%	9.52%	3.50%	5.19%	20.34%	9.96%	0.85%	8.90%	1.65%	4.77%			
	Jabalpur	32.61%	1.70%	16.59%	6.29%	6.64%	20.47%	28.26%	9.20%	1.41%	17.70%	5.77%	4.29%			
	Jhabua	56.75%	5.11%	29.74%	15.18%	13.21%	59.79%	50.81%	12.54%	2.17%	44.43%	18.87%	15.76%			
	Kami	24.90%	0.89%	17.36%	5.70%	1.73%	27.79%	33.42%	9.02%	0.64%	22.89%	9.54%	10.98%			
	Mandi	29.17%	0.93%	12.06%	6.86%	0.72%	25.70%	37.44%	16.13%	0.67%	29.21%	10.88%	4.22%			
	Mandsaur	43.55%	4.39%	37.35%	8.32%	3.86%	22.29%	39.95%	17.15%	0.09%	37.99%	3.95%	17.97%			
	Morena	38.50%	2.95%	33.50%	9.02%	6.27%	42.42%	24.87%	3.82%	1.51%	52.07%	4.75%	5.56%			
	Narsimhapur	27.81%	1.64%	18.07%	5.91%	0.00%	32.57%	26.25%	3.29%	3.29%	31.70%	10.59%	13.10%			
	Neemuch	37.55%	1.56%	24.58%	9.10%	9.75%	34.00%	43.71%	13.28%	1.38%	45.69%	7.19%	10.15%			
	Panna	34.61%	0.00%	27.96%	4.98%	6.52%	50.76%	40.00%	11.48%	0.52%	50.08%	5.29%	13.79%			
	Raisen	37.61%	1.56%	25.14%	7.62%	1.80%	31.35%	30.98%	6.43%	0.19%	31.84%	12.42%	1.88%			
	Rajgarh	45.58%	1.95%	24.43%	11.73%	4.18%	30.05%	40.29%	22.09%	0.28%	33.13%	2.82%	3.06%			
	Raham	42.72%	2.73%	26.19%	14.59%	5.70%	14.59%	30.51%	9.28%	3.57%	26.03%	7.61%	27.12%			
	Rewa	31.90%	3.80%	37.01%	5.86%	3.78%	42.41%	39.66%	8.43%	0.44%	35.21%	12.60%	8.14%			
	Sagar	41.87%	2.54%	35.05%	7.19%	7.61%	51.36%	51.99%	26.69%	6.30%	52.34%	11.20%	9.45%			
	Saina	24.39%	4.10%	24.09%	4.86%	0.83%	24.45%	29.14%	15.34%	1.57%	44.02%	7.08%	6.17%			
	Sehore	37.61%	2.62%	17.87%	8.36%	3.77%	28.11%	15.34%	18.99%	0.68%	19.13%	1.93%	4.03%			
Seoni	34.19%	1.78%	18.04%	4.90%	0.99%	20.59%	32.71%	23.82%	0.80%	24.81%	9.00%	2.66%				
Shahdol	30.13%	1.04%	19.18%	6.50%	5.28%	50.12%	44.28%	23.81%	7.69%	48.82%	10.88%	9.61%				
Shajapur	42.11%	3.10%	12.75%	11.39%	5.70%	22.65%	27.06%	11.42%	0.42%	19.44%	8.87%	5.64%				
Sheopur	61.43%	2.95%	23.60%	20.83%	16.90%	46.97%	56.64%	7.85%	0.59%	59.49%	15.18%	11.22%				
Shivpuri	39.07%	2.32%	24.17%	5.38%	3.39%	16.11%	30.03%	30.81%	1.40%	46.35%	4.98%	1.89%				
Sidhi	42.31%	3.06%	29.52%	11.50%	2.39%	65.24%	64.23%	23.48%	12.35%	49.04%	14.75%	7.85%				
Singrauli	30.72%	2.38%	28.04%	11.58%	7.90%	40.76%	44.24%	15.51%	7.09%	33.73%	9.22%	8.60%				
Tikamgarh	48.41%	8.32%	35.15%	10.52%	11.74%	58.14%	68.11%	24.80%	5.40%	45.05%	6.94%	11.97%				
Ujjain	38.37%	2.90%	24.13%	11.00%	4.82%	14.98%	22.89%	10.06%	0.47%	18.99%	3.75%	12.35%				
Umaria	37.31%	1.12%	19.30%	12.89%	3.06%	53.20%	45.10%	27.80%	11.91%	49.90%	11.94%	5.01%				
Vidisha	43.04%	2.35%	30.87%	17.08%	12.89%	52.31%	55.55%	20.28%	9.02%	66.29%	14.03%	21.68%				
West Nimar	38.62%	2.66%	21.27%	13.69%	5.30%	22.96%	22.21%	3.45%	0.97%	9.87%	10.72%	13.55%				
Ahmadnagar	32.05%	1.64%	25.75%	1.83%	4.79%	9.71%	25.20%	6.93%	1.99%	14.02%	7.38%	19.31%				
Alota	32.92%	2.34%	13.38%	2.10%	5.02%	15.96%	35.63%	2.10%	4.00%	17.68%	6.01%	8.11%				
Amravati	30.61%	1.56%	8.79%	2.07%	1.11%	18.48%	17.56%	3.26%	0.56%	14.29%	4.45%	9.32%				
Aurangabad	34.41%	2.60%	14.57%	5.20%	2.88%	16.97%	37.43%	6.22%	0.69%	8.01%	6.71%	12.80%				
Bhandara	32.63%	0.00%	5.14%	2.44%	0.00%	10.32%	22.31%	9.06%	0.10%	11.86%	2.65%	0.80%				
Bid	43.64%	3.87%	23.86%	9.26%	5.91%	41.54%	45.37%	1.99%	6.48%	11.19%	13.23%	19.19%				
Buldana	32.13%	1.08%	13.15%	3.35%	0.86%	23.37%	35.78%	7.57%	0.86%	14.73%	6.88%	7.15%				
Chandrapur	31.43%	0.56%	3.91%	2.43%	7.26%	16.10%	17.13%	7.26%	1.48%	9.11%	4.51%	3.74%				
Dhule	36.91%	2.85%	22.50%	3.57%	6.54%	10.03%	34.61%	2.33%	3.06%	5.58%	3.93%	5.62%				
Garhchiroli	34.94%	0.91%	18.27%	3.96%	0.91%	21.78%	32.06%	0.00%	0.30%	8.07%	0.00%	2.13%				
Gondiya	32.75%	1.50%	13.33%	2.77%	1.05%	40.19%	24.48%	15.87%	0.00%	42.26%	5.35%	4.24%				

Uncensored Headcount Ratio: Urban		Health					Education					Standard of Living				
State	District	Nutrition	Child & Adolescent Mortality	Maternal Health	Years of Schooling	School Attendance	Cooking Fuel	Sanitation	Drinking Water	Electricity	Housing	Assets	Bank Account			
Maharashtra	Hingoli	37.51%	1.92%	13.27%	1.89%	3.60%	10.22%	22.15%	3.37%	1.09%	8.30%	5.83%	4.51%			
	Jalgaon	26.87%	1.52%	15.56%	5.82%	4.09%	13.65%	42.01%	4.54%	3.79%	17.21%	7.08%	7.42%			
	Jalna	39.88%	0.50%	15.68%	10.49%	5.59%	26.37%	45.42%	5.71%	7.00%	13.65%	10.91%	15.27%			
	Kolhapur	23.81%	0.18%	13.78%	0.85%	0.90%	5.26%	20.13%	2.49%	4.61%	16.41%	5.68%	11.12%			
	Latur	42.47%	2.47%	13.06%	3.14%	5.51%	23.26%	37.71%	12.92%	3.83%	18.83%	11.50%	11.91%			
	Mumbai	22.53%	0.96%	7.86%	4.18%	2.51%	1.57%	60.33%	60.33%	0.83%	2.40%	11.72%	11.58%			
	Mumbai Suburban	24.89%	1.81%	13.34%	5.14%	3.46%	2.44%	75.10%	0.87%	7.43%	2.93%	9.04%	14.70%			
	Nagpur	31.85%	0.67%	10.71%	3.69%	1.50%	11.09%	21.97%	5.43%	0.16%	16.17%	4.03%	6.51%			
	Nanded	36.46%	1.66%	9.25%	1.92%	3.08%	15.37%	27.43%	10.32%	6.45%	6.53%	11.65%	9.22%			
	Nandurbar	31.88%	3.75%	20.81%	5.96%	10.43%	17.91%	32.43%	23.75%	9.43%	22.59%	9.52%	14.32%			
	Nashik	40.07%	2.64%	25.49%	3.65%	7.54%	6.29%	36.93%	5.11%	2.27%	13.50%	8.65%	6.48%			
	Osmanabad	34.25%	1.36%	19.24%	1.58%	0.38%	21.35%	58.34%	10.50%	4.15%	22.08%	3.19%	7.70%			
	Parbhani	38.68%	2.46%	18.60%	3.88%	5.13%	38.03%	41.02%	12.60%	4.39%	15.26%	9.68%	9.63%			
	Pune	23.86%	0.69%	11.02%	4.29%	1.55%	1.32%	37.55%	1.41%	3.66%	3.11%	4.07%	9.21%			
	Rajgarh	28.96%	0.47%	12.06%	1.98%	1.11%	4.72%	9.51%	2.27%	6.32%	2.13%	1.68%	9.63%			
	Ratnagiri	30.62%	0.00%	6.86%	1.22%	1.33%	4.74%	8.80%	4.17%	6.89%	3.22%	2.04%	9.22%			
	Sangli	23.32%	0.00%	10.55%	3.55%	3.06%	6.10%	20.94%	0.53%	2.55%	11.67%	1.40%	15.29%			
	Satara	24.80%	1.14%	14.90%	3.90%	8.46%	14.30%	44.68%	10.07%	9.07%	15.39%	7.70%	6.22%			
	Sindhudurg	18.29%	0.00%	12.69%	3.81%	0.00%	3.15%	16.35%	19.52%	1.70%	6.64%	3.37%	6.16%			
	Solepur	34.48%	1.10%	13.42%	4.80%	4.10%	10.77%	36.21%	4.95%	3.03%	7.62%	4.18%	6.66%			
Thane	22.47%	0.87%	12.14%	4.90%	2.41%	4.13%	27.87%	2.37%	6.56%	4.18%	6.66%	8.50%				
Wardha	38.75%	2.57%	12.15%	4.35%	3.34%	12.07%	31.17%	4.41%	2.61%	7.72%	8.89%	3.25%				
Washim	38.15%	2.10%	22.61%	1.37%	6.95%	12.32%	19.87%	0.00%	5.42%	12.78%	3.95%	3.32%				
Yavatmal	39.36%	0.45%	17.44%	2.36%	3.20%	10.36%	19.09%	5.93%	5.70%	17.65%	7.56%	7.70%				
Bishnupur	25.04%	1.63%	6.92%	2.90%	2.87%	54.67%	65.21%	62.28%	4.65%	85.55%	6.90%	18.64%				
Chandel	25.49%	0.47%	31.59%	5.02%	4.09%	68.61%	44.20%	49.31%	0.00%	68.97%	14.21%	2.05%				
Churachandpur	17.12%	4.13%	5.71%	1.44%	2.12%	30.44%	31.40%	66.53%	0.00%	66.05%	6.72%	14.77%				
Imphal East	22.03%	1.15%	8.36%	3.96%	1.86%	29.94%	50.11%	66.30%	2.83%	62.93%	7.26%	14.77%				
Imphal West	16.54%	0.72%	8.10%	1.57%	0.88%	27.98%	48.21%	41.35%	1.42%	63.16%	3.05%	16.86%				
Senapati	16.09%	3.27%	9.80%	2.06%	0.00%	14.62%	31.14%	89.58%	0.00%	59.67%	4.76%	2.72%				
Tamenglong	22.57%	2.23%	21.50%	3.45%	1.32%	63.20%	31.69%	67.29%	1.22%	72.07%	11.35%	14.69%				
Thoubal	22.37%	1.63%	10.01%	3.06%	1.92%	49.82%	48.66%	69.28%	10.84%	82.79%	8.36%	16.20%				
Ukhrul	18.19%	0.35%	18.67%	2.02%	0.00%	63.63%	42.64%	35.99%	2.91%	81.64%	24.40%	12.59%				
East Garo Hills	31.44%	1.28%	28.28%	11.06%	2.52%	69.77%	29.59%	47.91%	1.27%	66.80%	9.77%	8.94%				
East Khasi Hills	25.31%	0.83%	5.82%	2.65%	1.10%	12.17%	33.06%	14.03%	0.18%	20.96%	5.79%	11.58%				
Jaintia Hills	24.59%	1.08%	9.47%	5.92%	3.54%	9.24%	29.79%	29.79%	0.00%	0.43%	9.10%	9.51%				
Ri Bhoi	40.15%	2.15%	34.87%	15.49%	8.02%	81.15%	19.38%	15.00%	11.52%	40.38%	37.83%	24.11%				
South Garo Hills	7.36%	0.00%	5.33%	0.00%	1.32%	68.01%	13.12%	51.56%	0.00%	31.67%	0.00%	0.99%				
West Garo Hills	29.89%	1.45%	10.78%	0.52%	3.01%	20.56%	23.56%	9.36%	0.00%	34.10%	2.39%	0.62%				
West Khasi Hills	50.11%	0.76%	25.38%	18.27%	2.29%	81.84%</										

Uncensored Headcount Ratio: Urban		Health					Education			Standard of Living				
State	District	Nutrition	Child & Adolescent Mortality	Maternal Health	Years of Schooling	School Attendance	Cooking Fuel	Sanitation	Drinking Water	Electricity	Housing	Assets	Bank Account	
Mizoram	Lawanglai	2715%	1.09%	14.03%	0.90%	1.74%	10.67%	705%	44.07%	0.50%	6.33%	6.27%	1.78%	
	Lunglei	1727%	1.68%	8.73%	2.38%	1.04%	9.33%	6.06%	1.62%	0.00%	19.54%	4.24%	0.99%	
	Mamit	2511%	1.70%	11.59%	3.32%	2.60%	20.71%	12.23%	5.74%	1.85%	14.91%	11.35%	2.35%	
	Saiha	24.92%	3.14%	17.11%	2.62%	1.79%	3.22%	15.76%	5.42%	0.45%	9.77%	6.53%	1.98%	
	Serchhip	1793%	2.39%	9.76%	3.29%	1.30%	16.90%	7.10%	3.49%	0.24%	17.21%	6.12%	1.24%	
	Mon	29.81%	0.00%	38.88%	5.16%	1.18%	79.40%	18.51%	20.05%	1.55%	72.29%	16.09%	15.07%	
	Dimapur	21.04%	1.22%	25.19%	9.08%	4.34%	18.20%	36.13%	17.27%	0.31%	46.67%	8.82%	8.06%	
	Kiphire	26.43%	1.30%	34.22%	2.79%	2.33%	73.71%	35.70%	21.69%	1.09%	68.55%	25.82%	13.08%	
	Kohima	1789%	0.47%	17.01%	2.95%	2.53%	17.53%	31.35%	18.90%	0.34%	28.35%	7.99%	6.71%	
	Longleng	21.29%	1.93%	30.20%	4.46%	4.03%	83.58%	33.99%	72.58%	0.60%	71.32%	31.23%	16.81%	
Nagaland	Mokokchung	1708%	0.27%	9.78%	1.53%	0.00%	25.21%	13.82%	30.34%	0.00%	47.23%	1.98%	4.01%	
	20.98%	1.44%	34.32%	2.30%	4.35%	68.47%	18.64%	49.71%	1.25%	60.19%	13.99%	10.18%		
	Phek	14.66%	4.13%	23.00%	4.14%	4.07%	61.58%	16.68%	5.64%	0.00%	94.23%	29.13%	8.60%	
	Tuensang	25.69%	3.05%	29.19%	2.64%	8.41%	72.18%	21.70%	7.58%	0.54%	67.14%	15.21%	7.51%	
	Wohla	10.61%	0.38%	17.78%	1.16%	4.38%	29.79%	23.87%	25.86%	0.00%	20.32%	5.93%	2.98%	
	Zunheboto	19.36%	0.65%	15.66%	0.93%	2.34%	67.18%	26.22%	32.80%	0.00%	70.67%	11.82%	7.62%	
	Angul	24.57%	3.52%	13.18%	7.95%	3.91%	50.34%	41.69%	12.58%	7.08%	28.14%	6.61%	10.30%	
	Balasing	26.64%	0.68%	11.14%	6.39%	1.12%	57.07%	61.27%	15.59%	1.66%	28.14%	6.61%	4.70%	
	Baleshwar	26.40%	0.00%	16.82%	5.90%	3.79%	31.15%	34.94%	6.46%	3.27%	26.38%	3.79%	7.93%	
	Bargah	28.18%	0.00%	10.08%	12.52%	3.15%	42.75%	43.77%	8.14%	7.19%	28.02%	9.81%	8.66%	
Bauda	29.42%	0.00%	8.76%	9.99%	1.87%	45.68%	59.41%	1.91%	0.00%	33.24%	4.37%	4.42%		
Odisha	Bhadrak	29.55%	1.50%	22.55%	8.24%	7.05%	73.92%	47.44%	0.00%	8.97%	54.49%	7.56%	22.91%	
	Cuttack	21.99%	0.00%	14.09%	8.07%	3.69%	27.56%	31.23%	3.74%	5.04%	17.45%	6.56%	12.20%	
	Debagarh	31.69%	0.00%	13.04%	6.28%	1.33%	53.32%	40.77%	7.43%	8.66%	28.83%	11.42%	13.53%	
	Dhenkanal	19.76%	2.15%	17.20%	0.17%	0.90%	9.81%	7.38%	14.70%	0.00%	8.34%	0.17%	0.00%	
	Gajapati	21.03%	0.00%	17.20%	13.44%	3.44%	31.04%	37.91%	2.89%	3.00%	20.36%	3.68%	3.15%	
	Ganjam	19.62%	0.74%	8.47%	8.86%	1.41%	16.72%	28.39%	7.04%	5.04%	8.44%	6.85%	7.97%	
	Jagatsinghpur	20.19%	2.67%	18.00%	6.79%	0.00%	49.86%	72.92%	9.98%	20.87%	54.77%	10.51%	8.78%	
	Jajapur	42.16%	4.41%	31.64%	11.08%	11.93%	55.65%	55.03%	12.71%	8.55%	33.80%	9.33%	11.90%	
	Jharsuguda	29.56%	0.88%	11.40%	6.05%	2.28%	47.36%	43.57%	19.18%	2.82%	22.79%	3.83%	4.90%	
	Kalahandi	23.17%	5.53%	8.08%	8.61%	0.00%	41.54%	28.15%	15.47%	4.42%	26.18%	6.85%	6.93%	
Kandhamal	27.58%	0.75%	18.64%	8.23%	0.00%	73.66%	66.34%	40.27%	11.04%	36.12%	15.04%	3.45%		
Punjab	Kendrapara	19.71%	3.56%	4.47%	2.49%	0.00%	77.57%	65.02%	0.46%	3.58%	35.93%	6.31%	4.45%	
	Kendujhar	34.00%	0.89%	21.77%	5.53%	1.32%	37.17%	40.46%	13.37%	14.43%	33.48%	11.21%	7.18%	
	Khordha	18.88%	0.67%	15.86%	12.25%	5.84%	33.27%	32.75%	12.92%	2.98%	18.26%	9.61%	9.97%	
	Koraput	25.91%	1.75%	15.43%	14.73%	3.85%	26.00%	56.52%	19.22%	8.63%	18.31%	7.80%	7.03%	
	Mallanigiri	38.04%	3.68%	14.37%	15.11%	3.88%	75.81%	79.15%	24.91%	11.24%	57.12%	9.84%	6.38%	
	Máyurbhanj	15.72%	0.00%	8.46%	5.23%	3.54%	31.12%	36.72%	6.41%	11.93%	37.19%	10.52%	3.70%	
	Nabarangapur	34.48%	0.70%	21.97%	7.56%	6.77%	43.52%	60.94%	27.89%	11.07%	40.92%	11.17%	7.16%	
	Nayagarh	23.62%	1.13%	12.56%	7.12%	1.41%	39.64%	43.13%	11.28%	4.22%	10.89%	4.56%	7.16%	
	Nuapada	39.45%	2.63%	8.14%	9.25%	7.84%	42.56%	48.87%	6.22%	5.27%	27.77%	6.04%	9.59%	
	Puri	20.27%	1.22%	14.78%	3.72%	0.88%	49.39%	43.71%	6.17%	0.96%	23.95%	1.75%	4.13%	
Rayagada	28.66%	0.99%	13.41%	12.46%	5.59%	36.32%	43.91%	9.41%	3.67%	29.81%	13.28%	12.07%		

Uncensored Headcount Ratio: Urban		Health					Education			Standard of Living				
State	District	Nutrition	Child & Adolescent Mortality	Maternal Health	Years of Schooling	School Attendance	Cooking Fuel	Sanitation	Drinking Water	Electricity	Housing	Assets	Bank Account	
Odisha	Sambalpur	31.85%	2.05%	7.52%	9.37%	5.02%	36.14%	41.32%	2.72%	1.92%	26.77%	7.08%	3.34%	
	Subarnapur	32.21%	0.00%	6.24%	7.22%	3.05%	44.87%	60.29%	2.99%	8.69%	45.51%	11.67%	12.15%	
	Sundargarh	31.95%	1.63%	11.81%	8.72%	3.85%	41.22%	40.77%	15.51%	3.46%	22.69%	8.06%	6.63%	
	Amritsar	16.64%	0.96%	6.85%	5.24%	2.60%	7.93%	14.80%	0.20%	0.48%	7.26%	0.83%	4.66%	
	Barnala	19.65%	1.77%	13.17%	9.11%	2.99%	26.23%	13.53%	0.15%	0.15%	12.38%	2.18%	5.96%	
	Bahinda	18.95%	1.46%	12.97%	9.62%	1.37%	13.02%	8.03%	5.45%	0.23%	7.62%	2.60%	3.71%	
	Ferozkot	22.66%	0.34%	11.71%	5.95%	1.79%	11.35%	12.67%	5.35%	0.00%	14.16%	0.81%	2.72%	
	Fatehgarh Sahib	18.61%	1.84%	11.27%	7.19%	2.09%	7.48%	16.19%	0.65%	0.19%	2.70%	1.23%	2.16%	
	Firozpur	25.46%	0.52%	14.06%	7.95%	4.62%	19.95%	13.32%	4.05%	0.00%	12.85%	1.44%	3.68%	
	Gurdaspur	12.93%	1.81%	16.35%	3.94%	1.99%	9.11%	15.91%	0.89%	1.01%	5.88%	1.04%	3.44%	
Rajasthan	Hoshiarpur	22.78%	1.85%	11.28%	4.95%	1.54%	13.37%	13.57%	0.44%	0.00%	6.69%	0.44%	2.51%	
	Jalandhar	20.18%	1.70%	11.91%	3.91%	1.41%	8.74%	7.96%	0.00%	0.00%	8.59%	0.33%	5.27%	
	Kapurthala	19.69%	1.17%	8.18%	9.26%	3.98%	10.68%	23.39%	0.66%	7.05%	9.29%	5.78%	5.51%	
	Ludhiana	20.67%	0.72%	11.23%	6.78%	4.43%	21.16%	19.66%	0.00%	0.00%	4.23%	3.15%	4.64%	
	Mansa	30.70%	0.89%	11.44%	14.51%	3.13%	4.11%	21.29%	2.24%	0.00%	20.81%	2.06%	2.99%	
	Moga	18.88%	0.89%	6.20%	7.35%	0.45%	9.48%	9.07%	0.42%	0.65%	7.47%	0.30%	2.27%	
	Muktsar	20.94%	2.88%	11.45%	5.08%	1.32%	11.88%	10.68%	2.65%	0.51%	3.79%	0.91%	3.52%	
	Patiala	17.19%	0.14%	17.33%	1.82%	0.98%	5.61%	6.58%	1.17%	0.00%	4.33%	1.52%	2.03%	
	Rupnagar	22.75%	1.55%	9.63%	4.35%	1.27%	9.73%	11.92%	0.00%	0.00%	2.79%	1.03%	1.76%	
	Shahzada Aji Singh Nagar	19.64%	1.96%	5.91%	4.87%	4.86%	7.93%	13.46%	0.69%	1.23%	5.09%	2.14%	2.78%	
Rajasthan	Sangru	23.57%	4.16%	12.49%	6.34%	3.77%	24.71%	20.63%	0.00%	0.88%	11.71%	1.86%	3.99%	
	Shaheed Bhagat Singh Nagar	21.01%	0.59%	17.98%	7.34%	3.63%	19.49%	10.65%	0.00%	0.13%	9.75%	1.49%	7.23%	
	Tarn Taran	14.97%	2.49%	14.63%	4.29%	2.43%	8.93%	7.47%	0.00%	0.00%	8.45%	2.30%	1.39%	
	Ajmer	33.23%	0.83%	12.95%	7.28%	3.86%	8.92%	14.05%	7.59%	0.48%	5.21%	2.99%	1.41%	
	Alwar	22.66%	3.35%	16.92%	8.93%	3.73%	18.40%	24.78%	7.10%	2.36%	6.55%	6.12%	4.98%	
	Banswara	25.51%	2.31%	13.34%	5.45%	8.22%	24.44%	21.22%	17.54%	6.92%	16.22%	13.50%	0.68%	
	Baran	37.96%	2.28%	23.98%	9.33%	6.45%	35.72%	44.98%	14.93%	2.43%	30.61%	12.43%	6.09%	
	Barmer	45.64%	0.00%	23.64%	7.33%	2.12%	0.00%	42.24%	6.62%	0.00%	9.07%	2.40%	6.59%	
	Bharatpur	40.34%	1.69%	29.58%	8.57%	7.22%	51.14%	46.14%	53.56%	2.72%	29.08%	6.23%	6.88%	
	Bhilwara	27.98%	0.84%	19.51%	12.67%	5.55%	27.39%	30.70%	12.19%	2.96%	4.97%	9.90%	3.40%	
Rajasthan	Bikaner	36.61%	2.02%	16.97%	10.48%	5.95%	15.72%	17.02%	2.49%	0.59%	3.33%	3.12%	3.53%	
	Bundi	38.60%	3.11%	21.31%	12.19%	6.44%	39.60%	49.69%	2.68%	0.00%	15.71%	9.82%	4.15%	
	Chittaurgarh	28.39%	2.47%	21.36%	6.34%	0.00%	17.72%	36.33%	4.65%	0.28%	8.83%	3.96%	2.22%	
	Churu	34.26%	1.90%	32.67%	7.15%	7.15%	22.86%	20.60%	21.86%	1.70%	11.43%	8.50%	6.86%	
	Dausa	37.11%	0.77%	28.59%	5.46%	2.19%	32.06%	28.97%	21.58%	1.74%	12.77%	12.77%	0.56%	
	Dhaulpur	36.85%	2.43%	27.38%	14.29%	10.05%	37.64%	42.83%	13.77%	1.68%	20.90%	14.38%	2.73%	
	Dungarpur	34.23%	0.00%	34.8%	6.62%	2.14%	23.31%	23.54%	14.47%	0.00%	8.77%	2.97%	0.00%	
	Ganganagar	28.23%	3.63%	13.07%	11.22%	1.96%	25.77%	18.13%	5.00%	3.12%	18.08%	3.21%	4.47%	
	Hanumangarh	38.86%	3.27%	32.47%	15.50%	10.45%	34.87%	27.30%	1.69%	1.70%	24.72%	6.33%	3.60%	
	Jaipur	33.55%	2.52%	16.11%	5.43%									

Uncensored Headcount Ratio: Urban		Health					Education			Standard of Living				
State	District	Nutrition	Child & Adolescent Mortality	Maternal Health	Years of Schooling	School Attendance	Cooking Fuel	Sanitation	Drinking Water	Electricity	Housing	Assets	Bank Account	
Rajasthan	Jhunjhunun	34.40%	3.88%	22.56%	16.06%	11.68%	19.15%	20.46%	17.54%	2.60%	16.36%	6.29%	5.99%	
	Jodhpur	33.74%	0.88%	17.51%	12.66%	6.94%	8.56%	12.96%	2.95%	0.55%	6.12%	3.95%	3.01%	
	Karauli	36.28%	0.14%	22.25%	16.26%	9.47%	45.71%	45.60%	11.82%	0.15%	23.77%	13.30%	4.87%	
	Kota	32.94%	1.01%	12.61%	8.37%	3.78%	18.14%	34.35%	3.88%	0.55%	9.56%	5.24%	2.40%	
	Nagaur	29.21%	0.00%	22.01%	10.83%	2.44%	41.37%	30.82%	42.62%	2.40%	7.78%	7.30%	2.29%	
	Pali	32.15%	3.65%	17.20%	10.53%	4.21%	28.38%	31.84%	9.32%	1.79%	15.45%	3.75%	1.46%	
	Pratapgarh	36.18%	0.00%	19.02%	3.38%	5.68%	26.38%	31.84%	21.75%	0.00%	0.00%	2.67%	0.00%	
	Rajsamand	25.28%	3.34%	19.02%	2.60%	22.07%	46.77%	35.93%	4.81%	0.00%	0.00%	2.18%	1.05%	
	Sawai Madhopur	44.32%	4.09%	25.39%	15.88%	14.20%	14.27%	35.93%	33.58%	4.68%	18.24%	16.46%	5.34%	
	Sikar	33.58%	1.08%	26.34%	14.96%	9.80%	14.27%	16.78%	10.33%	0.39%	6.35%	7.56%	3.91%	
Sikkim	Sirohi	44.67%	4.24%	21.96%	12.67%	12.58%	33.18%	42.32%	12.08%	8.78%	12.92%	16.03%	7.73%	
	Tonk	46.98%	0.26%	19.09%	7.10%	6.19%	38.28%	38.77%	4.84%	0.00%	4.46%	3.91%	1.15%	
	Udaipur	29.05%	0.62%	5.09%	1.69%	0.00%	5.69%	15.25%	2.10%	0.00%	4.68%	3.91%	1.41%	
	East Sikkim	12.76%	0.54%	6.56%	6.83%	1.41%	3.60%	21.33%	0.95%	1.33%	11.12%	4.65%	11.06%	
	North Sikkim	12.55%	0.00%	3.28%	11.48%	2.13%	9.12%	21.76%	0.00%	0.00%	8.54%	4.88%	1.39%	
	South Sikkim	9.31%	0.76%	5.77%	2.84%	0.00%	10.6%	19.95%	0.00%	0.55%	8.20%	1.57%	2.03%	
	West Sikkim	7.40%	0.00%	0.00%	3.70%	0.00%	8.79%	29.50%	0.00%	0.00%	15.57%	10.09%	2.03%	
	Ariyalur	33.14%	0.97%	5.84%	5.55%	4.61%	50.37%	55.12%	7.13%	2.30%	43.02%	2.96%	9.98%	
	Chennai	17.62%	0.26%	6.35%	1.71%	1.13%	1.66%	17.16%	21.28%	0.32%	5.84%	0.44%	4.18%	
	Coimbatore	21.10%	0.27%	4.37%	4.34%	0.88%	7.34%	35.49%	6.27%	1.08%	13.24%	2.22%	5.80%	
Tamil Nadu	Cuddalore	25.11%	1.48%	2.71%	5.26%	1.06%	26.11%	33.66%	11.20%	1.17%	27.55%	2.71%	6.35%	
	Dharmapuri	27.34%	0.00%	3.95%	4.63%	0.60%	6.59%	35.83%	9.66%	0.00%	6.62%	2.25%	5.11%	
	Dindigul	20.24%	1.00%	2.86%	5.60%	1.04%	15.17%	40.96%	9.66%	1.61%	17.77%	2.40%	7.47%	
	Erode	17.61%	0.65%	8.52%	6.46%	0.42%	6.26%	27.59%	5.00%	0.48%	14.19%	1.40%	3.91%	
	Kancheepuram	15.97%	1.69%	6.10%	2.19%	1.26%	3.52%	22.32%	26.75%	0.00%	12.29%	0.66%	3.00%	
	Kanniyakumari	17.31%	1.48%	7.78%	2.16%	0.27%	37.45%	13.83%	9.50%	0.59%	19.45%	2.38%	6.52%	
	Karur	20.91%	1.09%	5.88%	6.59%	0.75%	6.47%	32.86%	3.86%	0.44%	10.49%	2.58%	5.06%	
	Krishnagiri	23.38%	1.96%	5.54%	3.31%	0.00%	0.96%	16.15%	21.70%	0.35%	4.97%	0.00%	1.59%	
	Madurai	17.06%	0.70%	12.80%	2.67%	0.20%	9.40%	31.87%	26.02%	0.77%	13.51%	1.27%	8.50%	
	Nagapattinam	14.17%	0.75%	9.24%	2.78%	2.32%	10.77%	25.66%	22.37%	0.31%	21.71%	1.72%	6.16%	
Tamil Nadu	Namakkal	22.04%	0.06%	8.12%	7.00%	0.78%	7.28%	43.60%	16.85%	0.40%	14.85%	2.33%	8.30%	
	Perambalur	16.82%	0.54%	6.23%	2.45%	4.52%	6.26%	27.59%	25.42%	0.16%	9.99%	0.38%	5.42%	
	Pudukottai	25.90%	0.00%	4.34%	2.79%	0.00%	15.83%	24.64%	10.72%	0.92%	19.19%	1.16%	5.24%	
	Ramanathapuram	18.39%	0.46%	14.45%	3.88%	2.08%	9.99%	28.01%	49.63%	1.33%	18.23%	4.98%	6.73%	
	Salem	20.44%	0.64%	6.49%	6.04%	0.88%	12.91%	41.38%	7.39%	0.00%	11.23%	1.83%	5.15%	
	Sivaganga	17.15%	1.88%	3.89%	4.34%	1.50%	11.88%	26.65%	8.39%	1.09%	6.90%	1.07%	7.15%	
	Thanjavur	24.98%	1.24%	6.33%	5.30%	0.32%	23.68%	26.81%	3.66%	0.56%	24.31%	3.13%	4.43%	
	The Nilgiris	24.69%	0.00%	5.85%	3.80%	0.00%	23.07%	39.87%	11.76%	3.17%	20.47%	4.46%	4.96%	
	Theni	18.09%	0.32%	5.55%	6.82%	2.14%	15.56%	47.63%	7.16%	3.41%	19.43%	5.76%	9.86%	
	Thiruvallur	20.28%	0.66%	1.41%	3.16%	0.20%	2.20%	20.87%	22.19%	0.60%	8.59%	1.10%	4.94%	
Thiruvarur	27.27%	1.41%	5.72%	3.78%	0.00%	16.11%	29.42%	10.33%	2.55%	26.74%	0.69%	4.41%		
Tamil Nadu	Thoothukkudi	21.56%	1.18%	10.37%	6.22%	1.05%	16.76%	33.47%	9.13%	0.90%	20.51%	2.96%	10.11%	
	Trichirappalli	22.19%	1.86%	4.71%	4.43%	0.29%	5.24%	37.48%	5.61%	0.22%	11.30%	0.75%	6.57%	
	Tamil Nadu	Trunelveli	24.38%	0.59%	6.57%	7.85%	0.94%	14.68%	46.50%	6.82%	0.52%	29.58%	4.00%	8.45%
		Truppur	19.95%	1.27%	3.03%	8.49%	0.51%	3.98%	42.96%	6.50%	0.20%	17.11%	2.00%	6.17%
		Truvanamalai	14.15%	0.00%	3.27%	5.76%	0.00%	9.58%	31.61%	7.05%	0.95%	9.28%	3.38%	5.45%
		Vellore	31.66%	1.54%	2.98%	3.81%	0.48%	9.05%	29.28%	26.14%	0.05%	9.61%	1.88%	5.47%
		Viluppuram	23.18%	1.17%	9.67%	3.88%	0.00%	22.79%	34.71%	12.32%	1.54%	24.37%	2.06%	4.44%
		Vrudhunagar	15.00%	0.30%	8.83%	7.32%	1.40%	8.20%	46.18%	21.74%	0.33%	29.02%	3.38%	16.62%
		Adilabad	25.29%	1.69%	12.75%	20.93%	3.26%	25.71%	47.75%	20.36%	1.54%	11.85%	10.24%	10.82%
		Hyderabad	23.48%	1.40%	7.51%	8.78%	2.69%	3.51%	25.89%	7.75%	0.00%	9.05%	3.63%	9.24%
Karimnagar		25.06%	1.00%	12.46%	7.91%	1.50%	4.56%	35.47%	39.45%	0.18%	11.45%	4.52%	5.65%	
Khammam		16.99%	0.34%	5.46%	4.21%	0.86%	6.10%	22.01%	23.24%	0.00%	6.69%	4.28%	5.48%	
Telangana	Mahbubnagar	21.04%	0.00%	9.40%	3.16%	0.43%	4.44%	23.29%	47.63%	0.00%	1.19%	2.96%	0.00%	
	Medak	29.40%	3.20%	12.33%	11.49%	0.66%	21.94%	39.57%	22.58%	0.20%	22.78%	9.90%	17.86%	
	Nalgonda	17.94%	0.00%	14.31%	18.71%	2.96%	22.64%	36.50%	55.74%	6.30%	11.83%	17.49%	7.70%	
	Nizamabad	27.30%	5.78%	10.92%	6.54%	1.33%	16.35%	37.86%	30.17%	0.89%	19.52%	7.77%	7.46%	
	Rangareddy	26.52%	0.15%	10.62%	6.49%	2.27%	2.16%	46.72%	17.53%	0.00%	1.65%	4.04%	6.44%	
	Warangal	24.97%	1.30%	6.88%	5.55%	2.03%	9.78%	28.71%	27.71%	0.16%	11.26%	8.05%	8.24%	
	Dhalai	24.80%	0.68%	11.63%	13.95%	1.13%	45.40%	44.36%	4.97%	1.15%	66.48%	8.58%	1.37%	
	North Tripura	29.28%	0.00%	9.62%	4.85%	0.69%	34.26%	38.88%	8.26%	0.67%	40.39%	11.44%	2.66%	
	South Tripura	26.25%	0.00%	3.69%	5.45%	0.00%	39.08%	35.14%	2.42%	0.26%	54.16%	8.09%	0.32%	
	West Tripura	21.63%	0.77%	8.03%	4.57%	0.68%	27.60%	28.16%	2.77%	1.00%	42.66%	6.15%	2.14%	
Tripura	Agra	32.49%	3.75%	24.95%	12.67%	11.58%	24.87%	35.09%	52.88%	1.90%	67.83%	5.65%	5.04%	
	Aligarh	35.44%	4.63%	25.48%	16.70%	14.52%	21.87%	38.09%	31.5%	3.63%	52.37%	6.28%	5.23%	
	Allahabad	25.57%	4.60%	25.79%	8.09%	4.33%	20.31%	27.86%	2.45%	2.74%	22.57%	3.58%	3.90%	
	Ambedkar Nagar	51.65%	5.86%	32.20%	9.28%	8.20%	61.51%	46.25%	0.00%	8.57%	47.60%	9.47%	3.61%	
	Auraiya	34.53%	4.08%	32.69%	7.99%	5.88%	36.75%	35.44%	1.45%	12.67%	35.26%	6.55%	2.57%	
	Azamgarh	40.00%	4.46%	24.90%	3.12%	4.61%	10.29%	29.30%	1.12%	0.44%	2.87%	8.29%	7.64%	
	Baghpat	33.20%	3.90%	26.59%	15.83%	13.46%	28.30%	21.66%	1.64%	2.84%	29.50%	9.50%	5.46%	
	Bahraich	55.70%	3.67%	50.52%	28.26%	25.50%	49.57%	52.79%	3.89%	39.35%	42.67%	18.59%	25.16%	
	Ballia	47.20%	6.92%	49.09%	9.51%	9.65%	35.40%	46.64%	6.51%	5.51%	35.79%	8.83%	4.59%	
	Balrampur	41.60%	4.33%	47.20%	26.22%	19.00%	54.10%	42.05%	0.00%	14.13%	44.68%	13.82%	17.10%	
Uttar Pradesh	Banda	27.21%	3.84%	29.30%	14.82%	11.85%	43.06%	36.10%	6.49%	17.08%	54.97%	10.20%	1.78%	
	Bara Banki	25.55%	0.00%	23.76%	25.72%	9.36%	17.26%	28.30%	0.72%	7.99%	23.39%	12.29%	6.84%	
	Bareilly	33.76%	2.64%	19.54%	25.16%	21.89%	24.13%	29.55%	2.58%	9.03%	20.54%	11.93%	6.23%	
	Basti	25.95%	0.00%	28.28%	3.53%	2.01%	14.78%	24.64%	1.15%	2.95%	19.15%	0.00%	1.73%	
	Bhadohi	53.70%	3.66%	28.70%	15.37%	14.85%	40.38%	46.65%	3.20%	2.69%	69.09%	13.90%	3.84%	
	Bijnor	45.18%	3.90%	30.07%	16.09%	14.32%	23.30%	22.44%	1.23%	9.75%	17.83%	11.16%	3.12%	
	Budhan	31.87%	4.00%	24.50%	17.11%	13.66%	17.83%	20.09%	0.00%	4.72%	15.25%	7.09%	5.53%	
	Bulandshahr	35.94%	3.63%	30.10%	24.79%	17.24%	37.66%	27.68%	1.32%	5.85%	37.48%	11.68%	8.31%	
	Chandauli	38.96%	0.73%	40.01%	8.57%	6.32%	38.73%	32.82%	4.79%	7.38%	17.90%	5.94%	0.35%	
	Chitrakoot	43.91%	9.66%	46.29%	20.23%	21.00%	53.43%	54.39%	15.70%	7.48%	56.67%	19.33%	5.21%	
Uttar Pradesh	Deoria	39.91%	1.00%	23.72%	4.64%	5.27%	26.51%	37.60%	3.37%	17.06%	33.87%	8.92%	2.26%	
	Etah	31.69%	2.42%	26.67%	7.45%	9.77%	26.76%	30.42%	3.56%	11.09%	23.06%	11.01%	3.40%	
	Erawah	40.01%	2.79%	33.91%	6.78%	7.81%	30.98%	35.27%	2.62%	2.94%	21.40%	7.65%	2.61%	

Uncensored Headcount Ratio: Urban		Health					Education			Standard of Living				
State	District	Nutrition	Child & Adolescent Mortality	Maternal Health	Years of Schooling	School Attendance	Cooking Fuel	Sanitation	Drinking Water	Electricity	Housing	Assets	Bank Account	
Tamil Nadu	Trunelveli	24.38%	0.59%	6.57%	7.85%	0.94%	14.68%	46.50%	6.82%	0.52%	29.58%	4.00%	8.45%	
	Truppur	19.95%	1.27%	3.03%	8.49%	0.51%	3.98%	42.96%	6.50%	0.20%	17.11%	2.00%	6.17%	
	Truvanamalai	14.15%	0.00%	3.27%	5.76%	0.00%	9.58%	31.61%	7.05%	0.95%	9.28%	3.38%	5.45%	
	Vellore	31.66%	1.54%	2.98%	3.81%	0.48%	9.05%	29.28%	26.14%	0.05%	9.61%	1.88%	5.47%	
	Viluppuram	23.18%	1.17%	9.67%	3.88%	0.00%	22.79%	34.71%	12.32%	1.54%	24.37%	2.06%	4.44%	
	Vrudhunagar	15.00%	0.30%	8.83%	7.32%	1.40%	8.20%	46.18%	21.74%	0.33%	29.02%			

Uncensored Headcount Ratio: Urban		Health					Education				Standard of Living				
State	District	Nutrition	Child & Adolescent Mortality	Maternal Health	Years of Schooling	School Attendance	Cooking Fuel	Sanitation	Drinking Water	Electricity	Housing	Assets	Bank Account		
Uttar Pradesh	Faizabad	42.16%	1.61%	34.49%	8.96%	10.55%	26.30%	38.08%	5.15%	16.15%	29.20%	6.42%	5.76%		
	Farrukhabad	38.67%	8.22%	26.80%	12.46%	5.89%	30.08%	38.33%	0.00%	6.76%	21.66%	14.79%	4.04%		
	Faizabad	43.86%	2.57%	36.84%	17.25%	20.96%	39.44%	32.73%	1.26%	11.73%	35.87%	15.97%	3.22%		
	Firozabad	41.45%	6.44%	31.71%	17.46%	18.09%	21.77%	30.55%	8.14%	3.39%	30.51%	12.28%	7.19%		
	Gautam Buddha Nagar	25.86%	2.62%	22.99%	8.06%	4.64%	11.25%	40.51%	44.86%	0.71%	26.99%	8.36%	4.65%		
	Ghaziabad	30.68%	3.32%	25.04%	9.58%	6.25%	21.89%	27.47%	19.90%	1.91%	29.26%	8.45%	3.96%		
	Ghazipur	32.27%	6.14%	16.92%	3.74%	2.06%	21.89%	43.26%	2.04%	6.27%	29.61%	4.93%	5.42%		
	Gonda	39.54%	4.34%	32.38%	18.11%	7.15%	21.22%	42.60%	0.00%	8.78%	24.97%	5.15%	10.42%		
	Gorakhpur	30.36%	1.61%	21.21%	3.77%	3.81%	4.02%	14.26%	2.10%	0.75%	12.40%	0.93%	4.54%		
	Hampiur	24.82%	1.84%	29.91%	4.94%	8.24%	26.36%	22.68%	2.27%	3.49%	30.53%	9.98%	5.66%		
	Hardoi	36.07%	2.23%	33.11%	12.76%	7.36%	30.95%	19.07%	1.87%	18.50%	43.94%	15.88%	4.02%		
	Jalaun	20.11%	1.63%	16.92%	7.08%	7.48%	17.25%	19.91%	0.98%	3.47%	17.88%	6.30%	2.94%		
	Jaunpur	40.21%	17.71%	35.21%	12.00%	11.91%	28.76%	45.03%	6.63%	5.54%	52.84%	6.62%	0.99%		
	Jhansi	31.10%	2.51%	16.86%	7.20%	4.21%	16.30%	24.33%	3.12%	1.19%	18.84%	4.53%	3.00%		
	Jyotiba Phule Nagar	43.54%	1.82%	24.06%	22.05%	15.50%	39.07%	26.09%	0.70%	7.12%	21.31%	16.57%	4.67%		
	Kannauj	39.54%	5.96%	34.01%	18.24%	16.01%	39.27%	40.14%	3.84%	9.74%	25.60%	13.50%	10.64%		
	Kanpur Dehat	30.39%	0.00%	26.34%	14.15%	13.72%	31.00%	35.39%	2.00%	17.37%	36.36%	11.25%	1.13%		
	Kanpur Nagar	23.50%	1.52%	14.95%	6.28%	5.07%	7.33%	21.40%	3.52%	0.93%	10.68%	2.90%	3.28%		
	Kanshiram Nagar	41.74%	5.38%	35.38%	17.96%	12.27%	32.89%	39.16%	0.48%	5.78%	14.65%	11.02%	8.57%		
	Kaushambi	52.88%	1.82%	34.71%	33.07%	16.54%	59.61%	61.30%	10.55%	32.86%	56.07%	30.36%	6.11%		
Kheri	35.40%	2.66%	36.78%	33.36%	29.14%	51.94%	43.35%	4.83%	28.45%	60.98%	16.02%	3.46%			
Kushinagar	43.14%	6.03%	53.98%	4.32%	6.84%	37.99%	29.65%	21.02%	14.04%	28.94%	4.38%	0.00%			
Lalitpur	36.58%	1.52%	13.12%	8.27%	1.38%	36.68%	45.63%	4.41%	3.43%	34.65%	9.01%	0.87%			
Lucknow	24.26%	1.64%	10.07%	5.78%	3.83%	3.83%	13.97%	2.11%	0.58%	6.64%	2.66%	3.75%			
Mahamaya Nagar	25.57%	1.80%	22.96%	9.59%	7.10%	20.70%	38.95%	12.67%	4.16%	85.98%	4.46%	3.99%			
Maharajganj	33.93%	0.67%	36.53%	18.53%	7.31%	32.74%	45.89%	11.40%	14.10%	30.63%	4.44%	4.79%			
Mahoba	33.27%	0.46%	22.47%	11.23%	4.15%	49.47%	37.30%	15.80%	5.79%	36.12%	8.21%	2.69%			
Mainpuri	37.34%	5.05%	28.93%	13.52%	8.47%	32.58%	41.80%	1.76%	5.63%	27.10%	9.11%	4.85%			
Mathura	45.11%	4.45%	25.46%	15.26%	15.40%	34.72%	31.43%	39.44%	1.26%	79.65%	6.36%	5.03%			
Mau	47.60%	5.80%	39.99%	19.17%	13.33%	60.16%	62.36%	0.98%	8.93%	56.09%	9.67%	6.41%			
Meerut	32.06%	3.69%	26.51%	17.55%	18.10%	22.59%	25.54%	0.73%	2.90%	8.94%	7.28%	7.49%			
Mirzapur	46.97%	8.93%	36.78%	10.57%	9.12%	44.88%	42.83%	2.56%	9.03%	74.61%	4.29%	1.92%			
Moradabad	37.59%	2.95%	21.73%	20.78%	12.56%	24.06%	32.82%	1.20%	5.04%	16.56%	11.91%	3.32%			
Muzaffarnagar	37.93%	2.60%	31.98%	23.72%	17.39%	33.69%	32.62%	0.91%	1.63%	20.06%	12.26%	5.44%			
Pilibhit	43.08%	2.54%	19.52%	13.58%	14.05%	22.38%	33.97%	3.04%	2.83%	24.66%	9.49%	1.99%			
Pratapgarh	13.99%	0.00%	6.90%	6.75%	0.00%	5.72%	36.47%	1.73%	1.80%	19.31%	2.63%	4.90%			
Rae Bareilly	39.74%	0.00%	21.28%	6.99%	0.00%	22.38%	29.70%	0.00%	2.82%	12.27%	4.70%	1.37%			
Rampur	41.20%	4.49%	18.30%	25.16%	14.96%	37.04%	24.08%	1.07%	2.04%	20.31%	10.15%	4.40%			
Saharanpur	35.71%	3.52%	26.00%	19.01%	10.44%	32.35%	31.32%	1.51%	2.40%	19.94%	10.67%	4.51%			
Sant Kabir Nagar	52.85%	5.17%	30.17%	19.24%	8.78%	53.58%	48.12%	3.64%	14.52%	52.67%	19.00%	10.76%			
Shahjahanpur	36.89%	5.20%	26.11%	15.19%	13.25%	23.39%	29.77%	1.79%	8.52%	32.18%	8.13%	0.99%			
Shrawasti	55.87%	3.30%	46.49%	23.56%	23.64%	41.58%	36.01%	0.00%	29.01%	36.61%	17.60%	16.75%			
Siddharth Nagar	30.40%	3.26%	20.94%	11.59%	19.45%	22.15%	50.38%	1.49%	0.00%	34.89%	9.73%	10.73%			

Uncensored Headcount Ratio: Urban		Health					Education				Standard of Living				
State	District	Nutrition	Child & Adolescent Mortality	Maternal Health	Years of Schooling	School Attendance	Cooking Fuel	Sanitation	Drinking Water	Electricity	Housing	Assets	Bank Account		
Uttar Pradesh	Siapur	36.21%	3.80%	30.28%	11.51%	12.44%	37.82%	35.62%	0.00%	19.42%	41.08%	15.17%	8.33%		
	Sonbhadra	22.24%	2.34%	27.35%	5.98%	5.15%	10.88%	16.37%	6.27%	7.41%	12.09%	6.54%	1.98%		
	Sultanpur	29.92%	2.96%	32.97%	4.72%	0.00%	8.13%	24.70%	0.00%	5.67%	37.37%	3.01%	3.78%		
	Unnao	30.46%	1.22%	26.16%	10.65%	8.81%	25.35%	26.93%	2.09%	5.91%	32.52%	7.85%	5.92%		
	Varanasi	38.07%	1.77%	25.10%	10.30%	9.07%	21.82%	31.29%	2.83%	2.92%	50.13%	4.82%	4.56%		
	Almora	23.26%	2.56%	6.19%	0.86%	0.00%	12.60%	15.21%	2.15%	0.00%	34.70%	1.50%	3.45%		
	Bageshwar	23.61%	0.00%	17.99%	0.49%	3.46%	4.94%	14.22%	24.60%	0.00%	13.23%	15.55%	3.84%		
	Chamoli	14.92%	0.48%	27.99%	1.34%	0.00%	6.23%	25.34%	2.85%	0.00%	4.20%	4.34%	0.00%		
	Champurawat	29.85%	4.44%	32.21%	9.50%	7.99%	34.04%	35.76%	4.20%	0.78%	36.73%	4.86%	4.48%		
	Dehradun	27.94%	1.36%	18.05%	5.32%	1.20%	5.12%	22.18%	0.35%	0.06%	6.21%	3.92%	2.79%		
Uttarakhand	Garhwal	20.24%	0.00%	17.25%	3.81%	0.89%	9.05%	16.02%	1.07%	0.00%	5.30%	1.80%	4.28%		
	Haridwar	31.46%	3.55%	32.20%	14.29%	9.16%	31.51%	31.32%	1.47%	1.17%	13.70%	6.95%	10.36%		
	Nainital	26.97%	1.78%	20.16%	6.72%	4.68%	12.54%	19.45%	1.87%	0.39%	13.15%	5.92%	7.15%		
	Pithoragarh	13.35%	1.21%	13.06%	5.71%	0.60%	2.44%	26.82%	6.74%	0.00%	2.59%	5.81%	6.16%		
	Rudrapur	12.65%	0.00%	4.15%	2.89%	0.00%	0.00%	10.91%	3.16%	0.00%	5.59%	6.57%	0.00%		
	Tehri Garhwal	31.00%	4.43%	10.77%	3.44%	0.00%	0.00%	10.74%	0.00%	0.00%	5.59%	0.00%	1.91%		
	Udham Singh Nagar	35.91%	3.64%	33.17%	15.40%	7.34%	25.09%	30.97%	3.22%	1.62%	17.07%	5.96%	12.36%		
	Uttarkashi	19.48%	2.76%	8.01%	1.62%	0.00%	0.00%	11.40%	0.00%	0.00%	1.18%	3.60%	3.52%		
	Bankura	40.28%	4.78%	7.56%	2.92%	0.00%	41.28%	34.31%	6.91%	0.70%	12.21%	3.55%	2.66%		
	Bardhaman	31.73%	0.35%	4.08%	9.37%	2.13%	43.17%	37.86%	12.18%	4.44%	31.58%	8.13%	4.92%		
West Bengal	Dakshin Dinajpur	25.46%	0.00%	5.11%	3.62%	0.00%	50.03%	24.59%	5.64%	0.00%	39.38%	1.82%	5.87%		
	Darjeeling	20.36%	0.37%	13.44%	1.19%	0.00%	15.25%	32.40%	13.48%	2.01%	21.84%	7.91%	10.07%		
	Howrah	27.84%	1.34%	10.40%	8.79%	5.41%	43.19%	38.50%	14.41%	1.88%	25.19%	9.39%	13.99%		
	Hugli	23.41%	0.39%	11.51%	12.27%	2.42%	40.75%	37.99%	11.63%	3.92%	19.45%	6.49%	15.16%		
	Jalpaiguri	21.39%	1.89%	10.53%	6.44%	1.18%	25.96%	35.31%	19.03%	1.92%	19.96%	4.62%	19.83%		
	Koch Bihar	25.70%	1.89%	11.87%	3.51%	4.10%	23.17%	35.25%	9.49%	4.36%	25.34%	4.42%	10.96%		
	Kolkata	16.53%	1.21%	1.39%	6.97%	2.60%	8.78%	53.70%	6.06%	0.13%	5.98%	5.24%	10.35%		
	Maldah	31.72%	5.86%	21.94%	19.38%	4.61%	56.54%	20.13%	10.46%	1.64%	51.71%	9.37%	11.42%		
	Murshidabad	41.11%	0.60%	27.48%	20.47%	8.90%	56.43%	35.96%	6.78%	1.43%	40.14%	11.01%	6.17%		
	Nadia	18.39%	0.95%	4.59%	7.52%	0.87%	37.41%	22.33%	25.92%	2.00%	21.81%	5.55%	6.70%		
North 24 Parganas	North 24 Parganas	17.31%	0.31%	8.83%	2.05%	2.45%	22.45%	30.99%	10.93%	2.09%	23.49%	4.86%	11.60%		
	Paschim Medinipur	43.56%	0.00%	6.57%	8.09%	0.00%	54.63%	49.43%	8.53%	4.99%	53.81%	7.61%	8.14%		
	Purba Medinipur	33.61%	2.40%	12.56%	3.61%	1.56%	60.08%	26.41%	5.00%	1.77%	29.74%	2.75%	7.39%		
	Purulia	60.40%	2.52%	24.91%	27.02%	14.04%	82.87%	66.68%	52.09%	12.75%	34.75%	34.75%	26.19%		
	South 24 Parganas	25.73%	0.38%	18.85%	11.26%	4.98%	56.82%	43.36%	17.02%	3.84%	40.71%	18.15%	14.88%		
	Uttar Dinajpur	23.40%	0.00%	34.19%	17.93%	7.95%	45.89%	34.74%	2.73%	4.92%	35.36%	5.66%	11.94%		

Uncensored Headcount Ratio: Urban		Health				Education				Standard of Living			
UT	District	Nutrition	Child & Adolescent Mortality	Maternal Health	Years of Schooling	School Attendance	Cooking Fuel	Sanitation	Drinking Water	Electricity	Housing	Assets	Bank Account
Andaman & Nicobar	Nicobar	-	-	-	-	-	-	-	-	-	-	-	-
	North & Middle Andaman	15.19%	0.00%	0.00%	2.53%	0.00%	36.71%	35.44%	0.00%	3.80%	59.49%	16.46%	0.00%
	South Andaman	18.81%	0.56%	3.31%	2.18%	0.65%	1.36%	11.93%	0.00%	0.29%	9.16%	1.55%	1.44%
	Chandignar	21.94%	1.21%	11.33%	5.30%	1.53%	4.12%	16.97%	2.45%	0.50%	6.02%	2.78%	4.09%
	Dadra & Nagar Haveli	28.08%	0.48%	9.88%	2.75%	3.51%	7.04%	41.85%	23.37%	0.47%	22.08%	9.49%	5.93%
	Daman	18.47%	0.96%	14.19%	7.67%	5.44%	2.89%	40.24%	12.30%	0.00%	7.33%	18.63%	14.67%
	Diu	24.91%	1.39%	13.69%	3.16%	0.53%	5.85%	13.77%	1.78%	0.00%	14.22%	2.32%	2.45%
	Central Delhi	16.88%	1.35%	6.56%	5.62%	3.97%	0.76%	24.32%	7.81%	0.55%	9.73%	5.38%	7.21%
	East Delhi	18.70%	2.30%	13.05%	6.08%	2.70%	0.59%	20.07%	7.20%	0.05%	18.34%	5.14%	14.66%
	New Delhi	18.72%	1.58%	10.30%	3.09%	1.63%	5.25%	35.22%	16.13%	0.22%	13.07%	4.49%	8.04%
Delhi	North Delhi	26.09%	2.52%	11.63%	4.30%	3.33%	1.60%	22.66%	10.74%	1.07%	14.94%	6.62%	11.00%
	North East	27.75%	2.16%	22.40%	7.71%	6.38%	1.03%	25.88%	6.49%	0.00%	16.54%	4.41%	9.21%
	North West	23.27%	2.43%	16.70%	8.61%	3.62%	3.67%	34.75%	25.67%	0.88%	7.73%	7.85%	11.43%
	South Delhi	22.86%	2.22%	11.36%	7.16%	1.54%	3.59%	28.36%	27.06%	0.20%	4.80%	8.83%	7.30%
	South West	26.19%	1.04%	18.95%	3.79%	0.66%	1.46%	31.51%	51.27%	0.02%	14.31%	2.60%	6.07%
	West Delhi	18.45%	1.66%	8.53%	3.05%	1.47%	1.47%	13.27%	10.34%	0.00%	5.81%	3.68%	3.70%
	Anantnag	15.63%	3.44%	7.87%	8.95%	4.69%	18.53%	48.31%	2.74%	2.86%	18.14%	14.05%	2.04%
	Badgam	13.47%	1.20%	3.66%	4.53%	1.05%	10.61%	24.73%	1.70%	0.00%	7.26%	4.78%	0.76%
	Bandipore	15.36%	3.01%	2.36%	9.52%	6.30%	29.25%	70.59%	3.51%	0.35%	15.57%	9.03%	3.51%
	Baramula	19.80%	1.56%	8.49%	2.41%	2.37%	8.50%	30.84%	1.36%	0.00%	13.71%	5.25%	4.79%
Jammu & Kashmir	Doda	7.62%	2.05%	6.61%	1.56%	0.00%	21.67%	44.00%	12.97%	0.00%	15.80%	9.86%	1.64%
	Ganderbal	17.54%	3.83%	5.69%	7.09%	1.89%	11.89%	34.23%	1.74%	0.00%	5.19%	12.19%	2.88%
	Jammu	19.88%	0.20%	6.31%	5.44%	0.96%	5.52%	22.71%	0.89%	0.00%	6.84%	3.20%	4.7%
	Kathua	24.58%	0.69%	0.00%	3.81%	0.00%	15.31%	30.32%	1.09%	0.00%	8.96%	2.44%	2.23%
	Kishwar	17.17%	6.14%	1.95%	3.56%	0.00%	12.86%	45.40%	3.07%	0.00%	21.30%	17.04%	4.92%
	Kulgam	20.35%	2.16%	0.73%	6.04%	2.56%	27.95%	37.29%	1.63%	0.00%	7.89%	9.94%	4.09%
	Kupwara	25.18%	0.87%	7.84%	1.50%	1.84%	18.25%	37.96%	1.31%	1.90%	10.03%	11.76%	2.66%
	Pulwama	11.65%	3.06%	7.52%	6.98%	0.52%	3.76%	45.58%	0.00%	0.00%	5.09%	2.21%	2.54%
	Punch	23.41%	0.91%	25.93%	0.68%	1.26%	39.37%	25.13%	12.57%	0.00%	19.84%	10.36%	1.81%
	Rajouri	14.13%	0.00%	16.76%	5.14%	1.33%	9.79%	20.50%	6.71%	0.00%	1.78%	5.36%	5.91%
Ladakh	Ramban	17.95%	5.23%	14.19%	13.65%	0.00%	0.00%	19.16%	15.46%	0.00%	6.04%	11.73%	3.16%
	Reasi	42.86%	0.00%	25.83%	8.69%	3.21%	64.83%	12.03%	9.24%	0.00%	20.87%	14.60%	6.87%
	Samba	21.61%	0.00%	22.81%	4.80%	0.00%	13.79%	35.34%	2.64%	0.00%	6.04%	12.04%	5.58%
	Shupian	16.92%	7.02%	11.48%	5.82%	0.00%	0.00%	44.22%	0.00%	0.00%	9.57%	14.03%	2.04%
	Srinagar	15.20%	0.90%	3.02%	4.82%	1.99%	2.22%	31.79%	2.72%	0.00%	7.83%	1.54%	2.09%
	Udhampur	36.84%	0.65%	0.70%	7.30%	2.16%	17.12%	28.63%	22.34%	0.00%	12.23%	6.11%	1.59%
	Kargil	32.30%	3.46%	8.30%	4.69%	3.95%	10.99%	51.36%	11.40%	0.00%	67.88%	12.39%	2.34%
	Leh (Ladakh)	18.97%	0.74%	2.27%	8.38%	1.17%	0.68%	71.10%	24.27%	0.00%	89.03%	3.09%	2.65%
	Lakshadweep	30.69%	1.97%	6.38%	0.58%	1.39%	53.95%	0.35%	9.75%	0.06%	1.25%	1.05%	4.23%
	Puducherry	Karikal	23.34%	0.42%	5.63%	0.39%	0.00%	10.61%	17.29%	3.59%	0.00%	15.50%	2.04%
Mahe		22.92%	0.09%	8.25%	0.79%	0.00%	11.93%	1.78%	10.13%	0.18%	7.73%	0.96%	2.75%
Puducherry		20.45%	0.60%	2.39%	2.98%	1.31%	5.97%	29.66%	7.59%	0.06%	11.01%	0.67%	7.07%
Yanam		25.96%	1.12%	8.12%	8.81%	0.97%	6.92%	26.09%	4.90%	0.40%	7.01%	4.54%	4.36%

Censored Headcount Ratio		Health				Education				Standard of Living			
State	District	Nutrition	Child & Adolescent Mortality	Maternal Health	Years of Schooling	School Attendance	Cooking Fuel	Sanitation	Drinking Water	Electricity	Housing	Assets	Bank Account
Andhra Pradesh	Anantapur	10.71%	1.00%	6.37%	6.96%	0.95%	9.57%	11.59%	4.56%	0.47%	6.18%	4.14%	2.49%
	Chittoor	7.75%	0.60%	5.37%	6.33%	0.67%	7.92%	9.19%	3.41%	0.39%	4.47%	3.24%	1.29%
	East Godavari	5.80%	0.52%	3.29%	5.62%	0.73%	7.54%	7.37%	1.80%	0.23%	3.91%	2.68%	1.71%
	Guntur	4.63%	0.29%	2.06%	6.57%	0.77%	5.32%	6.46%	4.38%	0.04%	4.53%	4.01%	1.23%
	Krishna	5.64%	0.30%	2.45%	7.10%	0.29%	6.99%	6.36%	3.71%	0.57%	5.01%	4.16%	1.52%
	Kurnoor	17.17%	1.84%	10.00%	12.44%	4.66%	15.62%	17.35%	5.76%	0.11%	10.22%	5.87%	2.36%
	Prakasam	12.39%	1.20%	4.91%	10.35%	2.55%	11.24%	14.12%	6.83%	0.85%	6.11%	5.73%	2.04%
	SPSR Nellore	7.96%	0.13%	3.31%	8.56%	1.79%	10.59%	9.70%	5.19%	1.61%	4.46%	5.07%	2.12%
	Srikakulam	10.53%	1.77%	4.90%	6.22%	0.62%	13.44%	13.66%	5.67%	1.68%	6.67%	7.47%	1.28%
	Visakhapatnam	12.50%	1.40%	7.14%	7.60%	2.69%	14.34%	14.00%	7.55%	0.85%	7.83%	8.14%	1.72%
Arunachal Pradesh	Vizianagaram	15.25%	1.23%	6.99%	10.91%	0.64%	17.26%	17.34%	5.08%	0.87%	9.09%	8.93%	2.89%
	West Godavari	5.82%	0.53%	2.68%	6.36%	1.44%	5.32%	7.11%	1.45%	0.81%	3.31%	3.51%	1.53%
	Y.S.R. Kadapa	8.13%	1.15%	3.32%	7.22%	0.93%	5.95%	7.18%	2.97%	0.36%	3.20%	2.52%	0.74%
	Anjaw	9.64%	0.88%	14.39%	3.17%	3.17%	21.41%	16.90%	4.08%	3.71%	21.89%	13.39%	3.82%
	Changlang	14.42%	1.46%	14.19%	14.18%	8.13%	25.36%	20.03%	9.76%	13.56%	25.24%	13.34%	8.24%
	Dibang Valley	9.24%	0.24%	9.16%	10.01%	0.24%	15.42%	7.46%	0.35%	2.98%	16.83%	10.15%	4.65%
	East Kameng	21.86%	1.74%	26.53%	19.42%	11.28%	37.98%	36.64%	13.01%	30.80%	42.71%	34.17%	23.32%
	East Siang	6.31%	0.04%	6.05%	3.94%	1.46%	8.11%	4.38%	0.32%	1.32%	8.77%	1.73%	0.98%
	Kurung Kumey	22.46%	1.60%	24.25%	24.91%	8.47%	31.92%	28.44%	4.72%	5.55%	39.44%	26.35%	18.45%
	Lohit	20.90%	3.16%	19.91%	19.19%	8.63%	31.52%	20.68%	6.43%	15.16%	31.34%	15.92%	12.40%
Assam	Lower Dibang Valley	11.97%	0.86%	13.67%	14.33%	5.36%	20.94%	14.70%	3.82%	14.05%	22.12%	6.47%	9.06%
	Lower Subansiri	7.89%	0.24%	7.28%	10.02%	4.76%	11.92%	9.60%	0.94%	0.57%	14.95%	8.29%	8.23%
	Papum Pare	8.23%	0.39%	8.92%	6.99%	3.81%	7.29%	8.08%	4.06%	1.12%	11.69%	3.84%	5.04%
	Tawang	8.58%	1.78%	19.36%	26.90%	6.55%	25.89%	19.74%	3.12%	2.88%	26.78%	20.54%	16.75%
	Tirap	17.86%	1.92%	19.60%	14.02%	8.22%	27.68%	20.36%	11.37%	0.86%	27.76%	16.30%	3.62%
	Upper Siang	8.38%	0.34%	7.08%	8.36%	2.96%	15.19%	9.37%	2.92%	1.89%	15.67%	7.52%	4.24%
	Upper Subansiri	16.02%	0.28%	18.03%	17.26%	3.22%	26.90%	18.19%	7.38%	4.81%	29.38%	20.27%	14.79%
	West Kameng	12.59%	0.32%	13.32%	12.48%	4.84%	17.73%	14.45%	3.37%	0.78%	20.24%	13.34%	9.34%
	West Siang	8.60%	0.79%	9.60%	6.43%	1.69%	12.76%	9.65%	6.42%	2.91%	14.05%	8.59%	7.03%
	Baksa	17.77%	1.76%	13.24%	8.76%	1.97%	23.39%	15.11%	5.92%	8.34%	23.20%	13.55%	7.37%
Bihar	Barpeta	31.93%	2.36%	22.61%	15.96%	5.02%	37.85%	32.16%	0.86%	18.15%	37.87%	13.55%	15.64%
	Bongaigaon	26.61%	1.55%	23.42%	13.83%	4.86%	32.09%	24.55%	9.57%	6.36%	32.19%	7.94%	9.84%
	Cachar	34.60%	3.34%	19.04%	14.12%	7.87%	40.81%	35.94%	27.20%	26.10%	40.25%	25.30%	7.89%
	Chirang	27.95%	1.73%	21.06%	14.33%	2.96%	35.78%	30.09%	10.12%	16.81%	35.26%	9.57%	11.65%
	Darrang	29.95%	2.62%	23.85%	19.86%	6.54%	37.82%	25.42%	1.26%	17.47%	37.43%	9.79%	14.03%
	Dhemaji	20.77%	1.71%	14.85%	7.31%	4.46%	27.66%	21.21%	3.12%	17.19%	27.41%	10.81%	11.72%
	Dhubri	39.10%	1.73%	29.93%	25.50%	12.00%	50.12%	41.79%	7.39%	22.36%	49.67%	25.28%	25.13%
	Dibrugarh	23.70%	1.22%	10.46%	14.59%	3.71%	27.98%	19.75%	0.72%	16.52%	27.67%	14.95%	11.21%
	Dima Hasao	21.60%	2.43%	19.77%	13.87%	5.01%	30.89%	18.04%	21.16%	14.50%	29.72%	23.54%	9.00%
	Goalpara	30.67%	2.12%	25.61%	20.09%	10.04%	39.42%	29.96%	6.22%	21.35%	38.40%	17.33%	13.1

Censored Headcount Ratio		Health				Education				Standard of Living			
State	District	Nutrition	Child & Adolescent Mortality	Maternal Health	Years of Schooling	School Attendance	Cooking Fuel	Sanitation	Drinking Water	Electricity	Housing	Assets	Bank Account
Assam	Kamrup Metropolitan	9.10%	0.76%	5.59%	6.20%	0.54%	71.4%	8.87%	5.1%	2.9%	9.1%	4.9%	4.2%
	Karbi Anglong	24.40%	2.86%	23.41%	18.63%	7.09%	36.60%	28.49%	22.94%	12.10%	36.71%	13.66%	8.83%
	Karimganj	37.74%	4.59%	29.17%	12.78%	7.36%	44.60%	37.32%	27.01%	21.78%	42.32%	26.41%	7.13%
	Kokrajhar	21.34%	2.24%	16.34%	16.42%	3.64%	31.94%	25.17%	8.89%	14.49%	30.70%	12.09%	10.52%
	Lakhimpur	19.74%	1.81%	12.09%	7.85%	3.44%	23.46%	18.76%	10.07%	12.63%	23.73%	10.26%	6.61%
	Marigaon	29.12%	2.80%	22.21%	16.66%	5.29%	35.93%	29.18%	0.74%	15.65%	36.38%	13.73%	11.97%
	Nagaon	25.13%	1.52%	20.96%	12.81%	2.83%	29.63%	22.19%	2.85%	10.90%	30.13%	11.50%	6.86%
	Nalbari	12.49%	1.52%	10.93%	6.46%	3.43%	15.92%	10.83%	0.07%	8.42%	16.78%	5.27%	5.11%
	Sivasagar	22.11%	2.23%	8.07%	12.27%	5.91%	23.39%	17.75%	2.15%	12.88%	24.58%	13.85%	9.59%
	Sonitpur	18.39%	1.50%	12.25%	13.42%	4.02%	24.57%	16.13%	9.80%	11.35%	23.31%	7.28%	5.62%
	Tinsukia	27.26%	2.30%	13.08%	24.63%	10.17%	36.10%	25.10%	2.14%	19.14%	33.88%	20.03%	20.79%
	Udalguri	22.18%	1.54%	17.71%	13.74%	3.88%	28.86%	18.24%	6.68%	8.33%	28.74%	6.24%	31.08%
	Arenia	50.75%	6.82%	41.07%	40.23%	18.17%	64.42%	61.87%	0.42%	40.11%	61.37%	23.26%	31.08%
	Arwal	45.58%	3.41%	37.50%	15.57%	7.05%	51.26%	47.58%	0.31%	33.85%	47.43%	21.64%	11.83%
	Aurangabad	37.66%	2.86%	30.32%	12.54%	7.09%	43.21%	39.89%	0.80%	26.24%	38.22%	13.92%	11.99%
	Banka	46.74%	3.96%	35.28%	27.12%	9.47%	57.21%	54.52%	6.65%	35.55%	54.05%	21.16%	22.45%
	Begusarai	40.99%	4.99%	37.44%	26.92%	10.33%	48.34%	41.40%	1.36%	25.04%	46.03%	20.29%	14.06%
	Bhagalpur	36.37%	2.51%	31.92%	25.51%	10.32%	44.86%	40.25%	2.25%	20.66%	40.91%	19.87%	15.97%
	Bhojpur	34.98%	3.05%	29.38%	11.25%	6.25%	36.87%	36.87%	0.07%	21.56%	35.10%	12.59%	10.87%
Buxar	35.98%	4.69%	30.48%	11.80%	3.43%	39.84%	37.40%	0.12%	20.49%	37.83%	12.41%	10.70%	
Darbhanga	44.66%	2.61%	42.08%	29.44%	12.75%	53.62%	47.86%	0.46%	31.02%	53.10%	20.29%	25.13%	
Gaya	48.08%	6.79%	42.68%	19.11%	8.90%	54.00%	49.94%	4.48%	20.31%	48.35%	22.17%	18.12%	
Gopalganj	38.98%	3.37%	28.80%	15.03%	6.85%	40.63%	37.58%	0.82%	25.53%	38.68%	9.75%	19.08%	
Jamui	52.23%	4.79%	45.97%	18.36%	12.13%	62.83%	59.20%	16.39%	28.99%	57.85%	24.36%	18.62%	
Jehanabad	36.79%	3.04%	32.31%	20.01%	9.98%	44.09%	41.59%	1.41%	23.25%	35.58%	24.87%	14.39%	
Kaimur	37.56%	3.30%	32.70%	14.26%	8.04%	43.72%	41.29%	4.78%	17.35%	40.38%	15.40%	11.05%	
Katihar	44.92%	3.93%	39.82%	37.33%	18.94%	62.14%	56.62%	0.38%	50.96%	58.25%	17.88%	28.13%	
Khagaria	46.53%	5.09%	42.15%	33.81%	14.96%	57.38%	49.95%	0.17%	35.41%	53.59%	28.84%	23.35%	
Kishanganj	49.47%	3.07%	41.81%	39.64%	19.12%	63.98%	60.15%	0.79%	36.92%	59.49%	19.95%	33.98%	
Lakhisarai	35.62%	4.10%	33.55%	21.98%	9.06%	42.99%	35.43%	4.30%	13.05%	36.16%	22.38%	13.12%	
Madhepura	50.85%	4.27%	45.55%	39.04%	18.02%	63.36%	61.80%	0.04%	36.18%	62.59%	24.56%	22.96%	
Madhubani	45.75%	3.45%	37.31%	25.50%	11.10%	54.01%	50.59%	0.95%	33.18%	53.29%	21.78%	22.51%	
Munger	34.37%	3.26%	29.03%	17.58%	6.25%	38.12%	34.56%	4.54%	20.86%	34.31%	16.87%	12.16%	
Muzaffarpur	38.31%	2.98%	32.53%	22.56%	10.86%	46.00%	42.89%	0.28%	20.37%	44.89%	16.21%	18.49%	
Nalanda	37.76%	3.45%	32.98%	21.09%	13.89%	44.11%	41.74%	1.74%	21.55%	33.13%	20.08%	15.10%	
Nawada	43.22%	2.37%	35.88%	20.51%	11.62%	49.84%	44.18%	2.19%	29.03%	42.30%	30.72%	19.90%	
Pashchim Champaran	41.04%	4.36%	36.43%	31.31%	16.64%	54.93%	52.95%	2.79%	39.72%	53.85%	16.16%	34.70%	
Palna	23.69%	2.42%	22.07%	12.17%	5.41%	26.70%	23.71%	0.90%	9.31%	23.17%	11.33%	7.41%	
Purba Champaran	47.13%	4.04%	46.46%	33.95%	20.53%	61.67%	56.21%	0.57%	43.00%	59.37%	19.70%	26.37%	
Purnia	52.08%	6.55%	44.39%	36.36%	15.72%	63.04%	59.81%	0.00%	39.60%	60.30%	22.94%	25.28%	
Rohas	36.52%	3.99%	33.32%	9.09%	3.53%	39.24%	36.22%	1.34%	12.42%	33.06%	13.39%	6.79%	
Saharsa	50.45%	4.91%	43.38%	33.93%	18.59%	60.52%	58.22%	0.66%	33.93%	58.59%	25.44%	25.69%	
Samastipur	41.73%	2.71%	38.23%	28.96%	12.67%	54.22%	52.22%	1.39%	40.72%	52.98%	24.75%	27.28%	

Censored Headcount Ratio		Health				Education				Standard of Living			
State	District	Nutrition	Child & Adolescent Mortality	Maternal Health	Years of Schooling	School Attendance	Cooking Fuel	Sanitation	Drinking Water	Electricity	Housing	Assets	Bank Account
Bihar	Saran	34.02%	2.93%	30.82%	15.66%	8.64%	41.20%	37.96%	1.53%	22.85%	37.55%	11.40%	18.98%
	Sheikhpura	46.33%	4.61%	41.19%	22.74%	9.09%	51.01%	43.38%	6.09%	14.56%	41.80%	22.17%	14.08%
	Sheohar	45.11%	5.67%	40.19%	35.61%	12.62%	57.00%	52.68%	0.95%	30.08%	57.65%	25.55%	21.98%
	Siemari	48.61%	4.79%	43.21%	34.91%	15.89%	60.80%	57.09%	0.83%	44.88%	60.03%	23.01%	23.34%
	Siwan	33.35%	4.05%	29.15%	11.04%	7.86%	37.51%	36.51%	1.07%	23.54%	34.50%	9.56%	9.97%
	Supal	52.49%	3.21%	46.68%	34.36%	14.00%	63.12%	60.45%	0.55%	29.10%	60.94%	21.23%	21.40%
	Vaishali	41.00%	4.41%	33.60%	20.62%	7.19%	44.66%	39.31%	1.34%	24.62%	42.84%	12.77%	14.60%
	Barbar	37.33%	2.83%	23.98%	22.16%	9.06%	46.59%	44.14%	12.21%	10.95%	45.02%	24.30%	5.41%
	Biapur	32.73%	2.76%	26.32%	15.98%	4.31%	40.62%	37.53%	7.66%	5.64%	39.52%	14.82%	2.90%
	Bilaspur	20.63%	2.07%	15.90%	8.57%	3.93%	24.77%	22.64%	9.28%	0.29%	22.06%	4.74%	1.85%
	Damewada	41.25%	5.12%	23.74%	33.46%	20.55%	53.56%	49.37%	12.71%	10.75%	52.79%	36.35%	7.25%
	Dhamari	15.56%	1.78%	9.33%	5.59%	1.29%	18.26%	13.61%	6.11%	0.78%	14.59%	6.38%	1.34%
	Durg	17.30%	2.02%	13.85%	4.93%	1.84%	18.68%	17.07%	4.90%	0.28%	16.84%	4.14%	2.32%
	Jenjgir-Champa	17.91%	1.10%	13.58%	6.82%	3.73%	22.61%	20.17%	19.63%	10.77%	18.49%	6.48%	2.58%
	Jeshpur	35.14%	3.92%	25.68%	15.32%	6.08%	45.82%	42.57%	43.57%	9.93%	44.76%	23.54%	6.97%
	Kabeercham	30.82%	2.81%	25.35%	17.32%	7.74%	39.25%	35.18%	9.93%	3.60%	34.78%	13.15%	5.55%
	Korba	26.55%	3.02%	19.07%	11.70%	3.13%	30.84%	29.04%	15.87%	4.12%	28.87%	11.97%	2.71%
	Koriya	28.04%	2.35%	20.62%	15.19%	3.49%	37.66%	35.09%	21.78%	5.84%	36.36%	15.68%	4.38%
	Mahasamund	25.14%	1.50%	16.32%	8.80%	2.56%	29.56%	27.56%	7.34%	0.54%	25.67%	7.33%	2.77%
Naryanpur	39.80%	3.30%	30.98%	25.56%	10.62%	50.98%	49.76%	10.61%	17.27%	51.04%	22.98%	6.11%	
North Bastar Kanker	22.97%	1.93%	12.86%	8.33%	3.35%	26.88%	23.09%	23.09%	2.71%	25.73%	13.31%	2.29%	
Raigarh	18.22%	2.39%	16.07%	10.73%	3.19%	30.70%	28.89%	28.89%	7.73%	29.42%	12.11%	6.32%	
Rajpur	21.13%	1.99%	12.15%	7.71%	3.44%	20.37%	18.82%	6.63%	0.97%	16.87%	5.17%	2.75%	
Rajnandgaon	35.55%	2.26%	16.52%	3.92%	0.99%	22.48%	17.79%	7.81%	0.62%	20.67%	2.66%	0.62%	
Surguja	2.83%	0.17%	23.25%	21.11%	6.98%	46.88%	43.80%	25.98%	4.66%	46.23%	22.36%	6.25%	
North Goa	2.83%	0.24%	1.55%	1.79%	0.24%	2.44%	2.33%	0.20%	0.00%	1.90%	1.16%	0.54%	
South Goa	3.13%	0.24%	1.16%	2.90%	1.08%	1.50%	3.50%	0.43%	0.00%	1.74%	0.42%	1.15%	
Ahmadabad	4.60%	0.54%	1.33%	3.02%	1.67%	4.19%	3.08%	0.72%	0.38%	1.98%	2.62%	1.16%	
Anrelli	9.46%	0.65%	5.72%	4.82%	2.75%	11.30%	8.22%	2.68%	0.63%	8.05%	2.96%	2.73%	
Anand	13.51%	1.97%	5.52%	3.64%	3.43%	14.23%	11.39%	0.70%	1.66%	9.35%	4.85%	3.03%	
Bans Kantha	26.44%	1.68%	16.06%	9.95%	9.97%	30.71%	28.70%	3.63%	9.39%	14.58%	17.93%	4.45%	
Bharuch	13.86%	2.02%	6.03%	7.25%	4.98%	15.43%	12.48%	4.69%	1.75%	11.82%	7.85%	5.01%	
Bhavnagar	15.65%	0.44%	10.08%	5.59%	2.81%	16.79%	13.98%	3.97%	0.37%	12.81%	2.79%	4.11%	
Dang	49.31%	2.91%	29.88%	19.23%	8.59%	57.17%	53.35%	36.57%	10.35%	56.20%	27.83%	15.56%	
Dohad	43.95%	5.17%	23.62%	16.28%	11.96%	54.17%	51.34%	27.80%	17.31%	49.35%	28.42%	10.68%	
Gandhinagar	14.18%	1.34%	4.91%	8.54%	5.39%	15.35%	14.60%	0.74%	3.93%	9.49%	6.61%	4.12%	
Jamnagar	10.79%	0.60%	3.95%	8.35%	5.62%	10.67%	8.92%	2.24%	1.16%	2.89%	3.93%	3.61%	
Junagadh	7.69%	0.54%	4.76%	4.45%	4.40%	9.65%	7.41%	2.38%	0.46%	2.92%	2.61%	1.31%	
Kachchh	22.43%	1.83%	15.19%	16.0									

Censored Headcount Ratio		Health				Education				Standard of Living			
State	District	Nutrition	Child & Adolescent Mortality	Maternal Health	Years of Schooling	School Attendance	Cooking Fuel	Sanitation	Drinking Water	Electricity	Housing	Assets	Bank Account
Gujarat	Panch Mahals	37.4%	0.97%	21.86%	6.60%	6.56%	41.62%	38.61%	16.39%	10.91%	36.91%	23.10%	12.61%
	Patan	17.48%	1.99%	9.46%	8.45%	5.08%	19.13%	17.17%	2.83%	4.31%	10.87%	8.59%	4.10%
	Porbandar	6.34%	0.07%	4.33%	4.84%	0.90%	8.55%	7.56%	3.79%	0.52%	3.07%	3.57%	2.35%
	Rajkot	5.97%	0.48%	3.44%	3.94%	3.61%	6.75%	7.00%	3.07%	1.59%	3.01%	2.08%	2.43%
	Sabar Kantha	22.24%	1.08%	13.27%	5.21%	4.49%	24.64%	22.75%	5.93%	3.35%	16.97%	13.36%	2.94%
	Surat	7.34%	0.00%	5.60%	4.10%	2.90%	6.50%	6.85%	1.06%	0.59%	4.57%	3.82%	3.03%
	Surendranagar	19.98%	1.89%	13.29%	12.84%	6.95%	24.97%	24.47%	9.96%	3.19%	11.50%	9.27%	5.65%
	Tapi	21.93%	0.54%	8.76%	9.33%	2.83%	26.65%	24.55%	5.27%	4.40%	25.89%	13.02%	5.83%
	Vadodara	16.72%	0.86%	9.90%	9.99%	6.29%	19.04%	17.86%	3.15%	1.67%	13.78%	10.18%	5.64%
	Valsad	16.39%	1.19%	10.39%	8.58%	3.95%	18.97%	16.93%	10.07%	0.93%	16.85%	10.68%	7.63%
	Ambala	1.76%	0.00%	0.83%	1.10%	0.10%	1.74%	1.23%	0.40%	0.00%	0.86%	0.40%	0.10%
	Bhivani	11.62%	1.57%	9.74%	2.88%	1.06%	12.14%	5.62%	4.63%	0.45%	9.19%	1.49%	1.45%
	Fairbabad	11.02%	1.91%	9.80%	5.54%	3.74%	6.21%	5.14%	6.92%	0.31%	4.69%	2.07%	4.01%
	Faiehabad	9.67%	0.67%	7.46%	4.89%	1.77%	9.60%	3.26%	0.81%	0.25%	7.98%	0.73%	1.75%
	Gurgaon	8.23%	0.61%	8.30%	5.01%	2.58%	4.49%	7.43%	0.82%	0.10%	3.51%	3.23%	3.60%
	Hisar	8.36%	0.81%	7.72%	2.90%	1.31%	9.25%	3.53%	3.65%	0.09%	5.31%	0.82%	1.80%
	Jhajjar	5.46%	0.88%	4.31%	1.41%	1.07%	4.56%	2.00%	1.14%	0.40%	2.50%	1.12%	2.17%
	Jind	8.26%	0.88%	7.14%	1.99%	0.90%	8.85%	3.45%	3.65%	0.14%	6.52%	0.65%	0.52%
	Kaifal	7.27%	1.25%	6.51%	2.70%	0.14%	3.94%	3.36%	1.88%	0.00%	5.70%	0.77%	0.52%
Karnal	5.19%	1.12%	3.98%	4.11%	0.26%	5.97%	3.36%	0.11%	0.03%	3.64%	1.59%	0.53%	
Kurukshetra	5.67%	0.11%	4.97%	3.60%	0.42%	4.90%	2.79%	0.12%	0.13%	4.73%	0.58%	0.88%	
Mahendragarh	6.21%	0.22%	4.79%	1.01%	0.12%	6.33%	5.00%	1.44%	0.53%	4.06%	1.14%	1.21%	
Mewat	51.77%	8.57%	51.62%	25.60%	29.22%	60.49%	38.94%	24.75%	9.06%	50.68%	21.54%	19.79%	
Palwal	20.35%	2.16%	21.16%	9.91%	9.22%	24.65%	14.10%	7.77%	3.38%	17.38%	8.25%	9.94%	
Panchkula	2.08%	0.00%	1.62%	1.06%	0.33%	2.11%	1.87%	0.10%	0.10%	1.23%	0.43%	0.36%	
Panipat	6.92%	0.68%	6.55%	4.79%	2.18%	5.31%	2.89%	0.33%	0.00%	4.16%	0.81%	0.10%	
Rewari	11.04%	0.58%	9.67%	1.80%	0.75%	10.09%	7.29%	1.00%	0.82%	4.49%	2.38%	4.17%	
Rohtak	12.31%	1.13%	10.27%	4.89%	1.04%	11.95%	6.72%	4.50%	0.18%	7.46%	2.49%	3.72%	
Sirsa	13.41%	1.52%	10.77%	5.37%	1.24%	12.93%	6.23%	1.11%	0.49%	10.46%	1.71%	1.37%	
Sonapat	6.89%	0.21%	6.31%	1.96%	0.41%	5.16%	3.49%	1.80%	0.43%	2.03%	0.85%	1.78%	
Yamunanagar	3.22%	0.00%	2.28%	2.29%	1.47%	3.63%	2.27%	0.18%	0.07%	3.22%	1.38%	1.22%	
Bilaspur	6.77%	0.36%	6.02%	0.65%	0.33%	7.37%	4.86%	2.30%	0.00%	3.04%	1.33%	0.77%	
Chamba	9.51%	1.17%	9.63%	3.46%	0.65%	10.96%	5.09%	1.55%	0.85%	7.95%	3.97%	0.70%	
Hamirpur	4.21%	0.56%	3.73%	0.50%	0.00%	4.44%	2.54%	0.29%	0.08%	2.62%	0.84%	0.34%	
Kangra	5.48%	0.67%	4.38%	0.67%	0.00%	5.59%	3.96%	1.32%	0.00%	4.13%	0.53%	0.31%	
Kinnaur	3.67%	0.71%	3.21%	1.97%	0.35%	3.62%	2.99%	0.15%	0.37%	4.26%	1.70%	0.38%	
Kullu	7.08%	0.32%	5.92%	2.24%	1.18%	8.05%	5.54%	1.03%	0.21%	7.10%	2.87%	0.91%	
Lahul & Spiti	5.28%	0.75%	4.79%	2.69%	0.57%	4.23%	5.91%	1.15%	0.94%	7.54%	2.22%	0.65%	
Mandi	7.76%	0.38%	6.68%	1.17%	0.16%	7.70%	5.35%	0.55%	0.06%	7.28%	2.85%	0.54%	
Shimla	6.44%	0.16%	5.20%	1.30%	0.53%	6.97%	5.51%	1.06%	0.44%	6.44%	3.06%	0.98%	
Sirmaur	9.69%	1.25%	6.92%	3.39%	1.16%	10.58%	6.65%	3.26%	0.54%	6.99%	5.54%	0.88%	
Solan	8.59%	0.81%	7.10%	1.59%	1.10%	8.16%	6.38%	3.39%	0.59%	3.92%	1.78%	0.89%	
Una	4.39%	0.31%	3.96%	1.52%	0.20%	4.90%	3.08%	0.21%	0.00%	2.74%	1.11%	0.84%	

Censored Headcount Ratio		Health				Education				Standard of Living			
State	District	Nutrition	Child & Adolescent Mortality	Maternal Health	Years of Schooling	School Attendance	Cooking Fuel	Sanitation	Drinking Water	Electricity	Housing	Assets	Bank Account
Jharkhand	Bokaro	25.82%	1.84%	17.99%	8.32%	3.05%	28.83%	27.77%	12.54%	7.14%	20.39%	7.65%	4.35%
	Chatra	51.60%	3.93%	42.43%	22.39%	9.53%	59.68%	58.04%	26.03%	42.67%	54.13%	19.49%	9.36%
	Deoghar	42.32%	4.20%	32.26%	15.75%	5.82%	45.61%	45.30%	13.88%	14.74%	39.89%	13.20%	4.88%
	Dhanbad	24.43%	1.65%	18.44%	8.68%	3.28%	28.14%	26.54%	15.15%	2.06%	17.07%	7.80%	3.99%
	Dumka	41.52%	3.11%	29.51%	25.00%	6.47%	52.24%	50.47%	15.25%	23.79%	49.53%	22.79%	10.59%
	Garhwa	43.68%	4.48%	37.64%	15.24%	4.88%	52.91%	49.65%	13.44%	30.69%	49.87%	20.78%	13.25%
	Giridih	38.17%	3.84%	30.68%	19.81%	10.50%	45.95%	44.92%	26.15%	6.61%	36.73%	16.41%	4.73%
	Godda	39.32%	3.20%	30.12%	26.70%	10.81%	51.58%	48.45%	18.06%	15.60%	46.06%	21.84%	4.59%
	Gumla	38.57%	1.74%	27.85%	13.78%	7.57%	45.82%	43.67%	33.25%	13.75%	44.63%	13.90%	5.44%
	Hazaribagh	30.57%	1.94%	23.51%	9.70%	5.39%	33.94%	32.26%	18.37%	2.05%	24.08%	10.96%	2.09%
	Jamtara	41.50%	2.93%	34.31%	22.45%	8.14%	50.37%	47.30%	10.73%	12.84%	43.89%	15.71%	6.46%
	Khunti	37.45%	1.13%	25.77%	18.42%	6.26%	49.22%	45.59%	30.81%	23.28%	46.24%	18.59%	5.95%
	Kodama	28.08%	1.89%	17.55%	12.67%	4.61%	30.26%	30.46%	13.85%	6.08%	22.62%	9.39%	1.26%
	Latehar	38.16%	2.11%	31.62%	24.76%	11.36%	52.34%	50.03%	20.30%	28.71%	51.06%	22.07%	15.96%
	Lohardaga	47.65%	2.83%	35.17%	35.44%	9.29%	44.85%	42.29%	22.22%	12.59%	43.28%	15.13%	6.10%
	Pakur	37.19%	2.84%	30.32%	18.25%	7.62%	44.50%	42.87%	15.70%	20.83%	54.86%	26.08%	5.73%
	Palamu	43.72%	6.53%	37.28%	27.62%	9.44%	56.99%	55.11%	27.41%	24.76%	42.99%	23.48%	11.82%
	Pashchimi Singhbhum	19.32%	0.67%	14.43%	9.15%	3.48%	23.58%	22.98%	17.93%	2.66%	19.38%	8.07%	4.40%
	Purbi Singhbhum	25.55%	1.92%	18.56%	8.82%	3.49%	29.30%	24.99%	17.93%	2.66%	20.90%	9.56%	4.30%
	Ranchi	23.77%	1.46%	15.66%	8.27%	2.07%	26.29%	25.70%	15.05%	3.47%	23.09%	7.56%	3.73%
Sahibganj	41.24%	5.02%	35.72%	33.33%	14.61%	54.99%	47.15%	19.33%	20.96%	51.23%	29.66%	9.81%	
Sarakeia-Kharsawan	36.86%	3.13%	27.32%	14.34%	3.59%	41.28%	39.09%	17.15%	8.63%	36.51%	13.09%	5.76%	
Simdega	38.35%	3.32%	30.00%	15.90%	7.22%	49.81%	48.74%	25.21%	27.28%	48.41%	16.95%	7.01%	
Begalai	16.27%	1.39%	8.52%	7.71%	3.99%	17.09%	19.28%	1.27%	1.67%	14.76%	7.97%	6.54%	
Bangalore	1.75%	0.13%	1.28%	0.89%	1.01%	0.79%	0.94%	0.26%	0.26%	0.26%	0.77%	0.97%	
Bangalore Rural	6.96%	0.61%	2.94%	2.51%	1.15%	5.56%	5.00%	2.83%	0.22%	6.88%	3.43%	2.45%	
Belgaum	9.59%	0.88%	5.93%	4.03%	1.07%	11.42%	10.87%	1.89%	0.48%	9.13%	3.67%	2.10%	
Bellary	19.37%	1.70%	10.62%	11.18%	6.33%	19.21%	22.21%	4.44%	1.77%	14.37%	8.92%	7.37%	
Bidar	15.30%	1.19%	8.23%	6.96%	1.64%	19.13%	18.59%	9.42%	1.10%	13.87%	8.37%	3.66%	
Bijapur	14.52%	0.57%	7.84%	9.79%	4.68%	20.40%	20.99%	4.92%	1.44%	16.72%	8.85%	6.49%	
Chamrajnagar	12.50%	1.42%	6.12%	9.48%	2.49%	16.22%	15.28%	4.45%	3.04%	14.03%	8.38%	6.26%	
Chikaballapura	11.69%	0.37%	3.90%	6.10%	2.21%	12.81%	12.84%	5.2%	1.61%	11.94%	7.39%	4.05%	
Chikmagalur	8.51%	0.16%	5.32%	4.10%	1.45%	9.02%	7.38%	3.89%	0.74%	9.97%	3.57%	3.82%	
Chitradurga	11.29%	1.18%	4.60%	4.89%	2.57%	14.44%	14.62%	5.76%	1.93%	11.86%	7.91%	4.32%	
Dakshina Kannada	6.20%	0.31%	4.14%	1.84%	0.69%	5.99%	1.49%	3.45%	0.54%	3.94%	1.35%	1.57%	
Davanagere	9.06%	0.90%	3.09%	5.53%	2.72%	10.14%	9.41%	0.62%	0.69%	7.84%	4.25%	4.07%	
Dharwad	8.00%	0.97%	4.58%	3.03%	0.48%	8.79%	6.64%	1.91%	0.72%	8.90%	3.35%	1.32%	
Gadag	14.65%	0.60%	6.15%	8.47%	2.67%	20.17%	19.94%	8.28%	1.32%	16.66%	9.70%	5.43%	
Gulbarga	17.65%	0.57%	8.32%	9.70%	5.13%	19.75%	20.01%	3.49%	0.65%	16.35%	6.35%	6.73%	
Hassan	3.55%	0.12%	1.84%	3.82%	0.66%	5.76%	5.31%	1.63%	1.32%	5.05%	3.49%	1.97%	
Haveri	11.60%	0.68%	6.05%	5.71%	1.72%	14.15%	11.68%	4.90%	1.86%	13.59%			

Censored Headcount Ratio		Health					Education					Standard of Living				
State	District	Nutrition	Child & Adolescent Mortality	Maternal Health	Years of Schooling	School Attendance	Cooking Fuel	Sanitation	Drinking Water	Electricity	Housing	Assets	Bank Account			
Karnataka	Kolar	73%	0.89%	4.29%	4.07%	1.45%	8.20%	8.40%	3.86%	0.61%	6.40%	3.87%	2.24%			
	Koppal	21.19%	1.73%	14.40%	8.32%	3.72%	23.55%	19.35%	6.67%	0.74%	16.96%	6.18%	2.15%			
	Mandya	4.81%	0.00%	1.73%	3.04%	1.35%	6.33%	5.54%	1.41%	0.56%	3.24%	3.24%	3.24%			
	Mysore	5.92%	0.00%	2.90%	3.50%	0.61%	6.65%	6.36%	1.37%	1.06%	5.72%	3.64%	2.39%			
	Raichur	22.56%	1.39%	13.26%	17.05%	6.64%	31.15%	31.34%	9.59%	1.24%	23.02%	13.54%	9.73%			
	Ramanagara	6.04%	0.55%	2.44%	3.88%	0.97%	6.83%	6.65%	2.09%	1.22%	6.13%	3.09%	1.28%			
	Shimoga	10.95%	1.75%	5.13%	3.48%	1.81%	9.76%	7.63%	4.76%	2.26%	9.27%	4.36%	2.91%			
	Tumkur	11.35%	1.00%	5.05%	4.88%	2.38%	11.81%	11.54%	4.41%	0.90%	11.15%	4.48%	1.27%			
	Udupi	9.44%	0.27%	3.16%	4.93%	1.40%	9.03%	2.34%	6.50%	0.69%	6.79%	1.68%	1.14%			
	Uttara Kannada	11.25%	0.84%	6.92%	3.67%	1.51%	10.94%	10.03%	5.08%	1.19%	10.37%	5.37%	4.26%			
	Yadgir	28.26%	1.14%	17.59%	24.19%	12.57%	40.13%	40.74%	12.30%	1.41%	29.92%	17.18%	9.20%			
	Kerala	Alappuzha	0.60%	0.00%	0.00%	0.12%	0.49%	0.50%	0.33%	0.12%	0.11%	0.00%	0.23%	0.23%		
		Ernakulam	0.10%	0.00%	0.00%	0.00%	0.10%	0.00%	0.00%	0.00%	0.00%	0.00%	0.00%	0.10%		
		Idukki	1.14%	0.00%	0.64%	0.61%	0.00%	1.65%	0.63%	0.84%	0.26%	1.17%	0.55%	0.65%		
		Kannur	0.32%	0.00%	0.00%	0.00%	0.29%	0.27%	0.00%	0.00%	0.12%	0.27%	0.12%	0.15%		
		Kasaragod	0.75%	0.00%	0.00%	0.89%	0.42%	1.00%	0.19%	0.21%	0.36%	0.61%	0.74%	0.46%		
		Kollam	0.42%	0.00%	0.12%	0.19%	0.31%	0.60%	0.28%	0.24%	0.46%	0.60%	0.60%	0.25%		
		Kottayam	0.00%	0.00%	0.00%	0.00%	0.00%	0.00%	0.00%	0.00%	0.00%	0.00%	0.00%	0.00%		
		Kozhikode	0.19%	0.00%	0.00%	0.14%	0.00%	0.20%	0.00%	0.12%	0.20%	0.12%	0.20%	0.08%		
Melappuram		1.06%	0.00%	0.16%	0.05%	0.64%	0.61%	0.45%	0.05%	0.27%	0.29%	0.29%	0.19%			
Palakkad		0.46%	0.00%	0.00%	0.26%	0.00%	0.62%	0.41%	0.03%	0.06%	0.49%	0.52%	0.17%			
Pattanamthitta		0.77%	0.00%	0.00%	0.07%	0.62%	0.83%	0.62%	0.47%	0.15%	0.18%	0.07%	0.03%			
Thiruvananthapuram		0.80%	0.00%	0.56%	0.38%	0.00%	0.98%	0.49%	0.23%	0.17%	0.92%	0.52%	0.05%			
Thiruv		0.31%	0.00%	0.21%	0.12%	0.00%	0.33%	0.00%	0.00%	0.00%	0.23%	0.02%	0.12%			
Wayanad		2.67%	0.20%	1.11%	0.71%	0.75%	3.48%	1.72%	0.83%	2.07%	2.41%	1.97%	0.65%			
Alirajpur		56.37%	6.39%	48.85%	43.91%	39.24%	70.44%	67.04%	20.21%	6.94%	67.12%	25.49%	12.29%			
Anuppur		33.37%	2.60%	20.79%	11.81%	3.96%	41.00%	40.75%	26.52%	13.17%	39.82%	16.74%	5.35%			
Ashoknagar		35.01%	1.93%	23.02%	15.44%	8.76%	41.26%	39.83%	21.49%	8.47%	41.17%	13.92%	6.88%			
Balaghat		34.37%	2.52%	20.25%	9.59%	2.92%	39.66%	35.56%	24.44%	6.97%	38.30%	12.52%	6.10%			
Barwani		51.41%	4.38%	39.60%	35.02%	31.08%	60.78%	60.22%	21.15%	9.73%	57.54%	30.38%	12.87%			
Betul	27.99%	2.86%	17.98%	12.77%	4.38%	34.04%	33.29%	19.34%	4.45%	33.10%	17.21%	6.05%				
Bhind	28.91%	3.09%	23.16%	6.13%	5.36%	31.72%	29.09%	8.79%	7.11%	28.88%	8.72%	5.35%				
Bhopal	10.42%	1.25%	6.82%	6.02%	4.31%	8.57%	9.63%	3.92%	0.75%	7.76%	3.63%	1.83%				
Burhanpur	29.38%	2.78%	21.69%	21.12%	12.24%	32.42%	32.17%	13.16%	8.49%	31.53%	15.73%	9.60%				
Chhatarpur	36.20%	5.04%	30.01%	17.10%	11.32%	47.65%	46.81%	29.46%	13.66%	44.58%	15.61%	11.70%				
Chhindwara	24.34%	2.02%	15.34%	11.00%	2.47%	29.50%	28.64%	14.93%	6.84%	27.29%	15.63%	5.73%				
Damoh	34.96%	2.97%	23.45%	14.43%	7.28%	45.27%	42.35%	32.32%	9.49%	43.41%	19.07%	13.98%				
Dafia	29.48%	4.52%	21.33%	8.76%	3.01%	33.45%	29.28%	14.07%	5.25%	32.86%	9.88%	4.26%				
Dewas	23.45%	2.34%	18.20%	12.90%	6.82%	28.55%	24.05%	13.09%	0.71%	24.90%	7.99%	2.92%				
Dhar	31.65%	3.89%	24.16%	20.75%	9.82%	38.49%	37.51%	16.37%	3.66%	34.42%	14.57%	7.42%				
Dindori	44.91%	3.03%	27.40%	19.59%	3.94%	56.18%	55.52%	32.55%	18.78%	54.49%	37.90%	10.05%				
East Nimar	34.10%	2.21%	23.19%	20.30%	8.68%	40.25%	37.19%	20.40%	6.34%	35.28%	14.71%	5.58%				
Guna	37.62%	3.36%	26.80%	17.57%	9.74%	43.68%	43.03%	23.42%	4.12%	41.46%	12.61%	5.39%				

Censored Headcount Ratio		Health					Education					Standard of Living				
State	District	Nutrition	Child & Adolescent Mortality	Maternal Health	Years of Schooling	School Attendance	Cooking Fuel	Sanitation	Drinking Water	Electricity	Housing	Assets	Bank Account			
Madhya Pradesh	Gwalior	18.70%	3.05%	14.01%	7.44%	5.23%	18.45%	16.19%	4.57%	2.53%	17.33%	5.85%	3.43%			
	Harda	25.78%	2.62%	20.61%	15.77%	6.74%	31.91%	26.01%	10.44%	2.46%	29.39%	10.66%	3.26%			
	Hoshangabad	20.22%	1.33%	15.86%	8.69%	2.53%	23.59%	21.26%	8.57%	3.49%	21.58%	8.34%	1.82%			
	Indore	9.46%	0.37%	3.70%	7.18%	3.20%	5.95%	6.76%	4.21%	0.23%	5.60%	1.52%	2.32%			
	Jabalpur	15.10%	1.35%	10.35%	7.21%	4.23%	17.87%	16.39%	7.63%	2.76%	16.06%	9.03%	2.83%			
	Jhabua	50.40%	5.61%	37.69%	39.24%	33.55%	68.13%	67.25%	28.85%	10.11%	64.09%	37.58%	26.40%			
	Kami	32.56%	3.87%	20.03%	10.95%	4.25%	39.78%	38.03%	19.62%	10.20%	37.38%	17.32%	8.26%			
	Mandla	36.76%	2.98%	22.75%	18.32%	4.72%	47.39%	47.56%	32.22%	16.03%	46.37%	27.51%	5.28%			
	Mandsaur	27.59%	1.98%	19.41%	12.43%	3.56%	30.49%	30.44%	19.58%	1.46%	26.97%	6.83%	9.70%			
	Morena	34.85%	3.48%	19.98%	8.29%	6.49%	31.20%	28.29%	9.64%	7.38%	28.02%	7.93%	3.23%			
	Narsimhapur	24.57%	1.28%	16.13%	11.04%	11.04%	30.04%	25.44%	9.03%	4.35%	29.31%	16.75%	10.41%			
	Neemuch	24.22%	1.78%	16.06%	13.98%	5.38%	28.17%	28.92%	16.04%	1.69%	24.72%	8.13%	9.35%			
	Panna	31.50%	3.26%	23.25%	16.14%	8.41%	42.34%	40.31%	22.74%	12.68%	40.64%	16.57%	11.21%			
	Raisen	27.07%	2.28%	11.28%	16.14%	5.58%	33.57%	28.51%	13.54%	4.41%	32.92%	12.11%	3.74%			
	Rajgarh	33.40%	2.89%	21.03%	16.14%	5.94%	40.57%	40.05%	30.88%	2.31%	35.93%	13.63%	5.33%			
	Rohilam	32.27%	2.32%	19.76%	20.01%	9.10%	38.74%	38.18%	15.26%	4.23%	36.11%	18.96%	19.43%			
	Rewa	27.55%	3.79%	23.21%	9.82%	6.50%	36.26%	32.11%	13.31%	7.95%	36.00%	13.06%	8.34%			
	Sagar	31.91%	1.89%	25.40%	10.70%	4.86%	39.87%	34.95%	21.12%	9.25%	37.80%	13.18%	8.28%			
	Saina	25.45%	2.55%	20.79%	10.67%	4.54%	33.27%	30.25%	10.65%	7.18%	32.51%	13.18%	4.76%			
Sehore	21.73%	2.07%	14.56%	12.32%	5.56%	25.96%	22.44%	13.89%	1.13%	22.15%	5.65%	2.57%				
Seoni	34.33%	1.40%	18.18%	11.82%	3.90%	42.07%	39.90%	27.19%	11.22%	41.30%	18.21%	8.30%				
Shahdol	32.42%	2.80%	21.57%	14.18%	6.08%	42.32%	41.68%	28.52%	15.65%	41.67%	18.69%	8.17%				
Shejapur	23.54%	1.87%	15.10%	15.93%	8.00%	31.51%	30.04%	22.26%	2.20%	26.04%	8.82%	5.79%				
Sheopur	40.34%	3.64%	27.85%	22.97%	10.30%	47.35%	48.48%	19.29%	13.38%	45.70%	22.48%	9.16%				
Shivpuri	38.74%	3.33%	26.16%	13.53%	5.69%	44.23%	43.37%	34.84%	8.51%	41.77%	16.47%	5.72%				
Sidhi	40.94%	4.18%	35.84%	13.72%	8.62%	52.30%	51.26%	31.96%	16.56%	51.59%	24.23%	13.62%				
Singrauli	39.94%	3.97%	34.86%	18.18%	11.27%	51.66%	51.56%	34.86%	21.75%	51.21%	23.06%	8.52%				
Tikamgarh	37.79%	3.65%	26.75%	13.43%	7.53%	46.84%	45.45%	26.38%	9.36%	42.11%	15.62%	13.38%				
Ujjain	23.89%	1.81%	17.76%	13.34%	5.34%	24.75%	23.74%	13.85%	1.90%	21.91%	7.59%	9.04%				
Umaria	34.66%	2.98%	25.73%	14.74%	6.93%	44.93%	43.29%	24.06%	13.44%	43.00%	19.23%	5.53%				
Vidisha	35.72%	4.73%	29.74%	18.98%	9.66%	44.97%	42.45%	17.16%	10.60%	44.58%	20.93%	15.76%				
West Nimar	27.91%	2.26%	21.78%	18.70%	9.63%	33.90%	33.91%	9.92%	1.60%	29.00%	11.93%	10.36%				
Maharashtra	Ahmadnagar	12.11%	0.55%	7.61%	3.60%	3.58%	12.78%	13.47%	4.66%	3.74%	11.73%	6.53%	6.94%			
	Akola	11.85%	0.59%	6.48%	2.17%	1.59%	11.45%	11.05%	1.86%	2.25%	9.00%	6.56%	3.38%			
	Amravati	9.25%	0.20%	4.98%	3.61%	0.51%	11.68%	9.90%	4.18%	3.83%	10.88%	8.11%	3.20%			
	Aurangabad	12.54%	1.39%	9.06%	3.67%	2.35%	12.70%	13.23%	5.36%	1.50%	8.52%	6.42%	2.75%			
	Bhandara	6.53%	0.89%	2.12%	2.29%	0.11%	8.08%	6.36%	2.28%	1.54%	7.42%	3.93%	0.60%			
	Bid	17.75%	1.09%	10.29%	6.80%	5.03%	21.65%	20.74%	7.57%	4.46%	10.41%	10.33%	6.76%			
	Buldana	15.48%	0.57%	9.24%	5.41%	2.84%	16.93%	16.09%	7.02%	2.87%	13.74%	7.08%	2.91%			
	Chandrapur	14.82%	0.46%	7.20%	4.60%	0.89%	17.11%	16.00%	10.15%	4.						

Censored Headcount Ratio		Health					Education					Standard of Living				
State	District	Nutrition	Child & Adolescent Mortality	Maternal Health	Years of Schooling	School Attendance	Cooking Fuel	Sanitation	Drinking Water	Electricity	Housing	Assets	Bank Account			
Maharashtra	Hingoli	21.70%	2.02%	13.66%	7.39%	4.17%	27.21%	24.14%	11.22%	6.79%	18.82%	12.33%	4.58%			
	Jalgaon	14.84%	0.95%	9.73%	7.35%	4.85%	16.68%	16.73%	2.59%	4.31%	11.01%	7.30%	6.12%			
	Jalna	23.55%	1.08%	12.98%	8.72%	3.24%	28.38%	24.24%	17.21%	7.25%	19.18%	11.98%	5.39%			
	Kolhapur	9.10%	0.67%	5.55%	2.16%	1.61%	7.70%	5.95%	0.72%	1.13%	7.18%	3.95%	3.65%			
	Latur	14.48%	0.71%	7.88%	3.93%	2.24%	15.95%	15.86%	8.26%	2.48%	12.85%	8.19%	4.39%			
	Mumbai	4.36%	0.45%	3.54%	1.67%	1.50%	0.35%	3.22%	0.09%	0.26%	0.25%	0.99%	1.87%			
	Mumbai Suburban	5.88%	0.65%	3.21%	1.62%	0.49%	4.11%	4.45%	1.59%	0.50%	0.43%	1.55%	2.89%			
	Nagpur	22.79%	1.75%	12.71%	5.59%	3.32%	25.85%	22.60%	10.39%	5.59%	18.26%	15.15%	4.95%			
	Nanded	39.94%	1.18%	22.13%	26.14%	22.00%	50.56%	48.23%	20.30%	22.05%	49.56%	36.13%	12.80%			
	Nandurbar	16.25%	1.60%	9.28%	4.46%	4.52%	14.20%	16.03%	6.45%	4.25%	14.44%	8.87%	3.15%			
	Nashik	13.76%	1.15%	9.46%	5.47%	1.36%	15.74%	15.98%	7.11%	3.74%	11.46%	8.05%	3.66%			
	Osmanabad	20.63%	0.74%	11.08%	4.24%	3.00%	22.84%	21.30%	6.95%	3.39%	13.99%	8.37%	4.34%			
	Parbhani	4.59%	0.30%	2.04%	1.36%	1.51%	2.76%	3.92%	0.90%	0.99%	2.05%	1.93%	1.06%			
	Raigarh	8.11%	0.66%	4.54%	4.75%	1.33%	8.82%	8.59%	2.77%	1.14%	6.61%	5.34%	5.42%			
	Raichur	14.77%	0.56%	8.16%	3.45%	1.66%	17.4%	12.7%	5.87%	1.36%	15.78%	10.97%	8.85%			
	Sangli	8.55%	0.51%	4.41%	2.31%	1.69%	8.60%	6.45%	2.07%	3.08%	7.40%	3.77%	3.02%			
	Satara	9.02%	0.15%	5.14%	2.45%	1.99%	9.10%	8.03%	2.01%	2.65%	7.74%	3.62%	3.91%			
	Sindhudurg	13.99%	0.44%	7.47%	2.28%	2.13%	14.46%	7.04%	5.81%	0.38%	9.97%	6.63%	6.29%			
	Solepur	10.80%	0.93%	5.70%	3.87%	1.98%	11.11%	10.10%	6.16%	3.19%	5.75%	4.38%	2.15%			
Thane	13.53%	0.99%	7.19%	4.87%	4.48%	11.02%	12.22%	9.06%	3.41%	10.13%	6.39%	3.59%				
Wardha	6.05%	0.68%	2.68%	3.79%	1.45%	6.65%	7.14%	1.02%	1.69%	5.94%	5.10%	1.97%				
Washim	18.98%	0.95%	13.00%	4.68%	3.31%	20.37%	19.02%	9.07%	2.19%	17.15%	8.65%	1.98%				
Yavatmal	18.79%	0.93%	10.61%	5.74%	4.56%	22.27%	19.74%	11.33%	5.38%	19.14%	10.57%	4.87%				
Manipur	Bishnupur	11.19%	0.86%	4.60%	2.37%	1.62%	13.96%	11.77%	12.24%	1.80%	14.57%	2.79%	7.09%			
	Chandel	19.23%	1.75%	18.61%	2.75%	2.75%	25.22%	14.04%	20.35%	4.60%	25.93%	11.73%	11.31%			
	Churachandpur	14.00%	1.49%	14.13%	8.35%	2.56%	19.56%	11.59%	15.64%	5.18%	19.97%	13.40%	11.24%			
	Imphal East	11.66%	0.55%	6.21%	4.02%	1.68%	12.54%	11.58%	11.42%	1.22%	13.82%	3.91%	7.24%			
	Imphal West	6.86%	0.31%	4.01%	1.32%	0.39%	6.67%	6.47%	6.07%	0.64%	8.19%	1.54%	4.01%			
	Senapati	24.66%	1.90%	26.21%	9.29%	3.45%	32.03%	19.72%	23.91%	4.27%	32.28%	13.32%	17.27%			
	Tamenglong	25.84%	2.35%	27.22%	13.74%	4.12%	37.04%	18.10%	27.57%	8.50%	36.92%	25.14%	19.99%			
	Thoubal	14.02%	1.07%	7.55%	3.17%	1.92%	15.92%	12.88%	14.08%	4.96%	17.34%	4.08%	7.71%			
	Ukhrul	20.03%	1.49%	20.85%	6.56%	1.88%	27.99%	13.99%	21.9%	12.97%	27.44%	19.00%	17.93%			
	East Garo Hills	25.19%	1.04%	26.55%	19.37%	10.36%	41.60%	24.58%	28.61%	10.13%	40.03%	20.06%	14.40%			
Meghalaya	East Khasi Hills	19.38%	1.57%	14.44%	11.34%	2.43%	22.23%	12.47%	5.64%	3.09%	13.83%	15.54%	12.95%			
	Jaintia Hills	34.50%	3.34%	34.03%	27.65%	9.94%	44.99%	28.45%	19.16%	12.55%	23.68%	33.73%	26.20%			
	Ri Bhoi	32.21%	4.68%	33.49%	28.15%	7.40%	45.62%	24.89%	18.67%	10.02%	31.60%	30.54%	19.33%			
	South Garo Hills	8.66%	0.81%	7.70%	4.16%	1.77%	10.87%	3.20%	4.10%	0.60%	4.10%	3.73%	0.65%			
	West Garo Hills	18.85%	1.73%	18.74%	12.57%	4.09%	26.93%	22.39%	13.04%	4.93%	25.62%	11.78%	3.39%			
	West Khasi Hills	30.94%	2.53%	30.33%	19.66%	4.89%	39.03%	11.89%	14.20%	6.93%	25.21%	25.14%	15.31%			
	Aizawl	1.37%	0.11%	0.68%	0.80%	0.39%	1.42%	0.45%	0.58%	0.00%	0.99%	0.50%	0.16%			
	Champhai	7.97%	0.64%	8.17%	3.80%	1.32%	8.58%	2.76%	0.89%	0.05%	6.04%	3.86%	1.17%			
	Kolasib	5.82%	0.69%	5.53%	5.06%	2.59%	7.80%	3.59%	1.02%	0.63%	7.91%	6.12%	3.08%			
	Mizoram	Lawnglail	17.58%	1.64%	18.10%	20.79%	9.26%	25.96%	20.66%	9.98%	17.74%	25.73%	25.94%	10.35%		
Lunglei		5.67%	0.95%	5.64%	5.87%	1.75%	9.75%	6.22%	2.07%	0.55%	7.49%	6.38%	3.25%			
Mamit		13.63%	0.96%	14.81%	14.51%	6.24%	24.36%	19.78%	12.04%	12.26%	23.99%	20.65%	7.65%			
Saiha		11.03%	1.58%	9.95%	3.55%	2.27%	10.52%	6.55%	1.86%	0.43%	6.12%	6.12%	2.29%			
Serchhip		2.90%	0.26%	2.34%	1.06%	0.56%	2.79%	1.16%	0.78%	0.21%	1.96%	1.55%	0.39%			
Mon		30.75%	1.64%	33.14%	22.28%	8.89%	45.31%	9.70%	13.99%	10.61%	44.79%	36.32%	32.82%			
Dimapur		11.63%	0.77%	12.54%	10.71%	3.52%	14.16%	10.43%	7.34%	1.28%	16.51%	5.87%	10.81%			
Kiphire		27.41%	2.83%	27.59%	12.49%	4.62%	36.17%	6.98%	7.48%	0.66%	33.55%	28.43%	25.22%			
Kohima		7.97%	0.66%	8.03%	3.95%	0.86%	9.20%	4.92%	4.70%	0.27%	9.33%	4.72%	4.28%			
Lunglei		23.58%	1.06%	20.44%	11.24%	3.54%	33.51%	13.20%	21.26%	2.14%	33.61%	23.52%	18.60%			
Mokokchung		5.33%	0.23%	4.22%	3.17%	0.45%	7.99%	2.16%	1.19%	0.47%	7.61%	4.29%	5.48%			
Peren		16.89%	1.21%	19.02%	12.01%	2.47%	23.76%	9.91%	11.09%	1.57%	23.57%	14.44%	11.79%			
Phek		16.78%	2.74%	20.17%	10.30%	3.28%	26.85%	7.13%	2.06%	0.81%	26.47%	20.96%	13.05%			
Tuensang		28.66%	3.20%	30.94%	15.79%	3.65%	38.06%	15.40%	3.17%	2.40%	36.47%	29.20%	25.14%			
Wohla		8.78%	0.86%	9.95%	6.49%	0.80%	14.16%	6.84%	7.56%	1.39%	13.60%	8.73%	9.51%			
Zunheboto		15.45%	0.59%	16.18%	7.84%	3.80%	23.71%	7.03%	3.33%	0.14%	22.36%	16.19%	16.64%			
Anugul		19.09%	2.38%	10.28%	8.98%	1.94%	24.02%	22.30%	10.31%	7.08%	19.27%	9.99%	3.96%			
Balangir		21.75%	1.62%	8.28%	12.87%	2.58%	27.33%	27.11%	9.50%	9.28%	24.84%	11.01%	3.94%			
Baleshwar		20.14%	0.36%	13.22%	8.80%	3.55%	24.22%	20.73%	4.65%	6.28%	22.82%	7.68%	6.14%			
Bargarh		20.31%	0.88%	8.69%	8.93%	2.36%	24.30%	22.56%	7.65%	8.59%	22.45%	8.82%	2.90%			
Bauda	26.47%	2.07%	12.67%	13.14%	2.33%	32.79%	31.30%	11.12%	6.80%	30.63%	14.47%	4.74%				
Bhadrak	23.60%	1.15%	14.83%	8.10%	2.88%	28.01%	25.73%	4.26%	6.72%	25.69%	8.46%	11.06%				
Cuttack	11.35%	0.79%	8.21%	5.73%	1.34%	14.35%	13.89%	3.05%	3.06%	10.31%	5.40%	5.48%				
Debagarh	29.54%	1.97%	17.13%	17.76%	4.39%	37.09%	30.67%	11.12%	11.59%	34.25%	21.22%	10.65%				
Dhenkanal	24.41%	1.03%	10.76%	10.53%	2.58%	29.54%	26.57%	19.34%	7.94%	25.11%	12.72%	8.20%				
Gajapati	26.21%	2.77%	19.87%	21.11%	8.00%	37.98%	29.41%	20.57%	6.96%	25.76%	24.75%	5.88%				
Ganjam	15.14%	1.11%	9.74%	12.46%	2.98%	20.45%	20.54%	6.89%	6.24%	13.00%	10.28%	3.04%				
Jagatsinghpur	9.61%	0.85%	5.54%	3.94%	0.25%	11.67%	10.81%	2.12%	2.70%	8.77%	4.83%	2.40%				
Jajapur	16.74%	1.55%	10.46%	7.21%	2.31%	20.40%	19.72%	6.18%	4.14%	16.49%	7.75%	4.67%				
Jharsuguda	15.90%	0.94%	7.52%	6.30%	1.18%	18.31%	16.09%	6.74%	4.15%	17.06%	5.23%	2.77%				
Kalahandi	32.48%	1.38%	17.73%	26.06%	8.24%	47.23%	45.85%	17.42%	20.11%	43.71%	20.81%	12.99%				
Kandhamal	34.14%	2.67%	21.01%	18.21%	4.49%	44.75%	41.25%	29.03%	13.78%	36.38%	30.40%	5.61%				
Kendrapara	18.11%	0.89%	10.82%	6.72%	1.15%	21.00%	20.57%	4.63%	4.14%	18.66%	8.68%	2.90%				
Kendujhar	32.82%	2.70%	22.14%	19.65%	6.90%	41.48%	40.07%	16.93%	17.15%	38.71%	22.67%	12.47%				
Khordha	9.65%	0.31%	7.49%	8.45%	3.26%	14.44%	12.94%	7.02%	1.55%	10.59%	6.13%	4.52%				
Koraput	34.97%	2.06%	20.87%	35.56%	15.10%	50.14%	48.69%	12.49%	18.71%	40.64%	32.18%	13.25%				
Malkangiri	47.45%	6.42%	24.65%	40.77%	15.96%	58.46%	54.32%	15.32%	10.66%	53.35%	31.29%	7.67%				
Máyurbhanj	33.82%	1.62%	16.30%	19.87%	5.19%	44.53%	44.00%	17.50%	18.06%	43.09%	23.77%	14.16%				
Nabarangapur	45.06%	3.54%	29.37%	32.11%	14.36%	58.27%	54.11%	19.45%	24.34%	55.41%	29.17%	15.01%				
Nayagarh	13.66%	0.77%	9.87%	11.32%	1.70%	20.18%	19.23%	7.54%	4.05%	15.46%	9.08%	3.54%				
Nuapada	30.91%	1.92%	13.09%	18.35%	6.33%	37.54%	35.20%	10.04%	11.44%	33.55%	11.77%	3.51%				
Puri	9.48%	0.81%	5.79%	3.28%	0.41%	11.25%	9.77%	3.72%	1.96%	7.47%	3.20%	1.88%				
Rayagada	33.63%	4.53%	21.54													

Censored Headcount Ratio		Health					Education					Standard of Living				
State	District	Nutrition	Child & Adolescent Mortality	Maternal Health	Years of Schooling	School Attendance	Cooking Fuel	Sanitation	Drinking Water	Electricity	Housing	Assets	Bank Account			
Odisha	Sambalpur	19.64%	0.86%	6.89%	11.49%	2.38%	23.04%	22.23%	7.48%	6.72%	20.17%	8.86%	2.63%			
	Subarnapur	23.12%	0.79%	10.45%	9.95%	1.07%	21.33%	26.67%	7.04%	5.98%	23.60%	10.78%	3.75%			
	Sundargarh	20.46%	1.55%	10.13%	9.38%	3.41%	23.99%	22.65%	10.45%	7.85%	21.61%	9.26%	2.72%			
	Amritsar	5.32%	0.58%	3.82%	3.95%	3.11%	5.64%	4.52%	0.00%	0.42%	5.91%	0.66%	1.81%			
	Barmala	4.61%	0.48%	2.82%	4.50%	1.06%	4.47%	2.67%	0.05%	0.05%	3.05%	0.48%	0.80%			
	Bahinda	3.42%	0.66%	2.79%	4.15%	1.96%	3.69%	2.98%	0.66%	0.18%	3.28%	0.71%	1.07%			
	Fairkot	2.22%	0.45%	1.45%	2.13%	0.47%	2.12%	1.00%	0.49%	0.00%	2.36%	0.18%	0.14%			
	Fateigarh Sahib	3.05%	1.35%	2.18%	1.82%	0.79%	2.56%	1.50%	0.00%	0.06%	1.59%	0.08%	0.16%			
	Fropur	6.61%	0.32%	4.47%	6.45%	2.32%	7.78%	4.33%	1.89%	0.02%	7.31%	1.04%	1.05%			
	Gurdaspur	4.86%	1.01%	2.98%	2.59%	0.38%	3.54%	3.95%	0.00%	0.31%	3.08%	0.65%	0.90%			
Punjab	Hoshiarpur	3.86%	0.00%	1.79%	2.05%	1.20%	4.39%	4.39%	0.15%	0.39%	3.14%	0.79%	1.45%			
	Jalandhar	2.99%	0.18%	2.28%	1.14%	0.53%	2.26%	1.66%	0.05%	0.14%	1.11%	0.15%	1.16%			
	Kapurthala	3.64%	0.37%	1.76%	3.29%	1.66%	4.39%	3.78%	0.28%	2.61%	3.73%	1.54%	1.93%			
	Ludhiana	3.02%	0.33%	1.95%	3.04%	1.62%	1.84%	1.95%	0.00%	0.00%	0.68%	0.39%	0.78%			
	Mansa	8.32%	0.41%	5.31%	6.02%	1.39%	8.52%	5.27%	1.04%	0.00%	6.32%	1.03%	0.70%			
	Moga	5.95%	0.72%	4.79%	5.04%	1.43%	6.98%	2.68%	0.29%	0.17%	6.41%	0.77%	0.96%			
	Muktsar	6.55%	0.58%	4.18%	5.45%	1.24%	5.82%	3.34%	0.93%	0.18%	5.26%	1.04%	0.91%			
	Patiala	3.41%	0.88%	2.68%	1.51%	0.58%	2.72%	1.33%	0.45%	0.00%	2.08%	0.13%	0.76%			
	Rupnagar	1.79%	0.32%	1.23%	1.46%	0.00%	1.40%	1.33%	0.11%	0.00%	0.77%	0.35%	0.03%			
	Sahibzada Ajit Singh Nagar	4.00%	0.30%	2.80%	3.52%	2.23%	3.67%	4.02%	0.37%	0.66%	1.90%	1.20%	0.38%			
Rajasthan	Sangrur	2.94%	0.57%	2.26%	1.38%	0.69%	2.90%	1.97%	0.00%	1.25%	0.00%	0.31%	0.66%			
	Snaheed Bhagar Singh Nagar	6.08%	0.28%	5.34%	4.24%	1.59%	6.05%	2.26%	0.27%	0.08%	3.18%	0.61%	1.49%			
	Tarn Taran	5.95%	0.83%	4.67%	5.98%	2.11%	7.06%	5.49%	0.00%	0.25%	5.25%	0.68%	1.57%			
	Ajmer	15.61%	1.27%	11.58%	8.93%	3.64%	16.48%	12.28%	11.35%	0.86%	6.74%	4.21%	0.31%			
	Alwar	26.39%	2.20%	24.35%	7.82%	6.25%	29.43%	27.13%	8.40%	1.55%	18.99%	7.26%	3.32%			
	Banswara	39.03%	1.65%	21.01%	22.04%	15.22%	50.59%	48.50%	18.47%	25.04%	48.04%	35.66%	1.79%			
	Baran	24.52%	1.57%	13.18%	12.61%	6.95%	31.09%	28.30%	16.17%	4.39%	26.94%	15.00%	1.53%			
	Barnar	37.91%	3.62%	34.44%	32.87%	19.05%	53.97%	51.02%	29.33%	26.11%	38.94%	35.28%	4.68%			
	Bharatpur	33.84%	3.29%	30.18%	13.00%	11.24%	39.51%	32.73%	24.33%	6.54%	28.27%	14.86%	4.23%			
	Bhilwara	20.16%	1.75%	15.20%	14.94%	6.96%	26.78%	25.30%	14.26%	2.29%	14.34%	8.90%	1.60%			
Rajasthan	Bikaner	18.82%	1.29%	14.14%	12.94%	6.82%	22.02%	15.74%	7.96%	6.29%	11.82%	9.34%	1.74%			
	Bundi	26.00%	1.98%	17.62%	15.96%	5.47%	31.85%	32.11%	14.54%	6.47%	22.59%	14.58%	1.99%			
	Chittaurgarh	20.32%	1.32%	14.93%	16.47%	6.30%	27.04%	26.28%	11.46%	3.71%	19.94%	8.89%	1.78%			
	Churu	19.65%	1.06%	15.67%	10.60%	4.19%	20.85%	11.69%	8.65%	3.14%	9.62%	11.11%	3.28%			
	Dausa	22.91%	2.99%	17.48%	8.07%	1.74%	26.64%	23.60%	8.33%	5.66%	16.65%	11.93%	2.53%			
	Dhaulpur	34.83%	4.01%	27.23%	13.67%	8.09%	38.35%	36.21%	10.64%	5.75%	25.53%	14.30%	1.71%			
	Dungarpur	37.87%	1.92%	20.49%	19.69%	8.39%	44.08%	40.16%	20.81%	16.16%	40.58%	29.35%	1.64%			
	Ganganagar	14.98%	1.16%	11.29%	7.97%	2.25%	17.22%	9.14%	1.96%	3.39%	15.28%	4.35%	1.48%			
	Hanumangarh	15.25%	1.87%	11.54%	10.07%	3.84%	18.14%	14.88%	2.60%	3.08%	14.87%	4.85%	1.45%			
	Jaipur	13.06%	1.59%	8.73%	5.04%	3.00%	12.62%	12.84%	4.65%	1.03%	7.10%	5.24%	1.23%			
Rajasthan	Jaipur	35.34%	3.42%	32.61%	33.31%	21.04%	51.73%	43.59%	33.69%	20.50%	30.95%	29.54%	6.14%			
	Jaipur	32.35%	2.73%	24.07%	20.79%	12.84%	38.75%	33.99%	15.58%	11.85%	26.56%	24.95%	2.61%			
	Jhalwar	24.00%	2.05%	15.35%	16.54%	7.06%	31.28%	27.98%	20.99%	2.76%	27.60%	15.11%	0.59%			

Censored Headcount Ratio		Health					Education					Standard of Living				
State	District	Nutrition	Child & Adolescent Mortality	Maternal Health	Years of Schooling	School Attendance	Cooking Fuel	Sanitation	Drinking Water	Electricity	Housing	Assets	Bank Account			
Rajasthan	Jhunjhunun	11.13%	1.22%	8.54%	5.15%	3.34%	8.05%	7.95%	2.72%	1.71%	4.98%	4.30%	1.78%			
	Jodhpur	20.69%	2.22%	16.56%	15.26%	9.69%	25.02%	22.41%	14.83%	7.27%	12.47%	11.71%	2.12%			
	Karauli	33.60%	4.64%	23.69%	13.81%	5.77%	38.96%	37.04%	17.89%	3.28%	28.37%	19.87%	4.49%			
	Kota	10.31%	0.34%	5.40%	7.35%	3.27%	11.01%	12.03%	4.32%	0.91%	8.93%	5.07%	0.76%			
	Nagaur	17.53%	0.65%	12.42%	10.64%	4.81%	21.64%	19.20%	12.33%	6.00%	8.05%	9.97%	2.47%			
	Pali	20.92%	2.42%	13.83%	11.04%	5.16%	22.94%	19.94%	14.20%	3.21%	10.26%	8.04%	1.16%			
	Pratapgarh	40.03%	2.66%	24.64%	24.99%	13.05%	52.13%	51.18%	30.45%	19.91%	49.55%	27.88%	2.67%			
	Rajsamand	21.83%	2.67%	17.85%	14.56%	5.99%	28.47%	27.95%	16.26%	3.39%	12.69%	13.49%	1.89%			
	Sawai Madhopur	27.92%	4.22%	21.37%	10.32%	6.51%	31.07%	27.16%	14.01%	9.25%	19.53%	13.55%	3.18%			
	Sikar	12.34%	1.52%	9.99%	6.53%	3.61%	11.45%	9.08%	3.04%	1.49%	3.79%	4.54%	1.15%			
Sikkim	Sirohi	32.54%	4.04%	24.17%	20.96%	13.77%	38.93%	37.64%	17.40%	13.36%	25.29%	22.29%	6.62%			
	Tonk	19.40%	1.50%	12.23%	11.18%	3.92%	23.96%	21.27%	12.47%	1.49%	13.97%	8.54%	0.37%			
	Udaipur	37.47%	3.36%	23.00%	25.44%	14.85%	47.45%	43.77%	28.10%	16.30%	39.22%	30.44%	3.45%			
	East Sikkim	2.70%	0.22%	2.02%	2.57%	0.37%	2.53%	1.60%	0.08%	0.08%	2.31%	1.82%	1.44%			
	North Sikkim	3.61%	0.11%	2.25%	3.01%	0.50%	3.70%	0.56%	0.16%	0.03%	2.66%	1.91%	0.96%			
	South Sikkim	2.28%	0.13%	0.88%	1.74%	0.28%	2.20%	0.41%	0.11%	0.11%	1.66%	1.05%	0.60%			
	West Sikkim	3.73%	0.47%	1.99%	2.98%	0.38%	4.25%	1.01%	0.52%	0.03%	2.91%	2.74%	0.91%			
	Ariyalur	5.90%	0.20%	2.71%	4.26%	0.36%	8.10%	8.21%	1.08%	0.80%	5.61%	2.19%	3.00%			
	Chennai	0.94%	0.26%	0.57%	0.13%	0.17%	0.40%	0.87%	0.32%	0.00%	0.15%	0.02%	0.06%			
	Coimbatore	1.92%	0.12%	0.70%	1.27%	0.17%	1.31%	2.17%	0.41%	0.17%	0.67%	0.54%	0.88%			
Tamil Nadu	Cuddalore	4.69%	0.08%	1.45%	2.65%	0.49%	5.22%	6.27%	1.41%	0.41%	4.39%	2.31%	2.21%			
	Dharmapuri	3.60%	0.27%	1.64%	3.07%	0.64%	3.56%	5.00%	0.69%	0.39%	1.95%	1.40%	1.91%			
	Dindigul	3.07%	0.08%	1.33%	1.98%	0.09%	3.25%	3.68%	0.74%	0.81%	2.16%	1.63%	1.21%			
	Erode	1.81%	0.00%	0.26%	2.37%	0.12%	1.71%	2.59%	0.14%	0.60%	1.76%	1.25%	0.86%			
	Kancheepuram	2.69%	0.31%	1.21%	1.05%	0.83%	1.35%	2.30%	0.61%	0.01%	0.90%	0.25%	0.68%			
	Kanniyakumari	1.24%	0.00%	0.88%	0.41%	0.37%	0.37%	0.94%	0.06%	0.00%	1.00%	0.10%	0.41%			
	Karur	3.88%	0.07%	1.43%	2.18%	0.99%	2.67%	4.20%	0.87%	0.39%	1.28%	0.61%	1.00%			
	Krishnagiri	4.23%	0.91%	2.14%	2.43%	0.49%	4.33%	4.39%	1.86%	0.53%	1.18%	1.01%	0.55%			
	Madurai	4.80%	0.11%	3.13%	2.69%	0.13%	4.09%	5.54%	2.47%	0.10%	3.31%	1.35%	1.54%			
	Nagapattinam	6.05%	0.67%	3.90%	3.30%	0.75%	7.07%	7.45%	1.92%	0.33%	6.20%	1.31%	1.70%			
Tamil Nadu	Namakkal	1.30%	0.15%	0.51%	2.34%	0.26%	1.57%	2.61%	0.31%	0.29%	1.66%	1.32%	0.95%			
	Perambalur	5.21%	0.44%	2.79%	3.73%	0.29%	6.65%	7.46%	2.27%	0.46%	4.58%	1.95%	2.26%			
	Pudukottai	9.57%	0.21%	5.75%	3.17%	0.61%	11.29%	10.90%	4.23%	1.00%	6.61%	2.12%	3.08%			
	Ramanathapuram	5.23%	0.00%	2.85%	2.33%	1.25%	6.36%	6.76%	3.10%	0.68%	4.28%	2.04%	2.95%			
	Salem	4.78%	0.29%	2.55%	3.86%	0.62%	4.83%	5.91%	3.01%	0.87%	3.77%	1.88%	2.66%			
	Sivaganga	7.30%	0.72%	2.22%	2.27%	0.62%	7.97%	8.37%	3.03%	0.75%	5.33%	2.00%	1.63%			
	Thanjavur	4.89%	0.84%	0.85%	2.41%	0.85%	6.93%	6.78%	0.77%	1.25%	5.42%	3.16%	2.14%			
	The Nilgiris	1.34%	0.00%	0.70%	0.83%	0.14%	1.79%	1.75%	0.24%	0.49%	1.26%	1.10%	0.63%			
	Theri	3.06%	0.33%	1.54%	2.37%	0.43%	2.54%	4.51%	1.06%	1.03%	2.74%	1.80%	2.45%			
	Thiruvallur	1.80%	0.22%	1.37%	1.37%	0.11%	1.66%	2.24%	0.92%	0.29%	1.39%	0.86%	0.60%			
Tamil Nadu	Thiruvarur	4.93%	0.57%	2.25%	2.7											

Censored Headcount Ratio		Health					Education					Standard of Living				
State	District	Nutrition	Child & Adolescent Mortality	Maternal Health	Years of Schooling	School Attendance	Cooking Fuel	Sanitation	Drinking Water	Electricity	Housing	Assets	Bank Account			
Tamil Nadu	Trinelveli	4.03%	0.44%	1.27%	2.44%	0.82%	3.78%	5.22%	1.86%	0.33%	2.94%	2.14%	2.01%			
	Truppur	2.12%	0.39%	0.73%	2.44%	0.25%	0.89%	2.72%	0.19%	0.12%	1.46%	0.78%	0.57%			
	Trivandramalai	4.23%	0.07%	2.36%	3.02%	0.38%	4.86%	5.92%	0.75%	0.55%	3.33%	1.86%	2.11%			
	Vellore	2.44%	0.44%	0.79%	1.95%	0.13%	2.79%	3.45%	1.65%	0.09%	1.17%	1.17%	1.45%			
	Viluppuram	7.81%	0.41%	4.04%	4.02%	0.64%	8.24%	9.35%	1.25%	0.45%	5.46%	1.54%	1.81%			
	Vrundavanagar	5.95%	0.37%	3.52%	4.73%	0.52%	3.70%	4.72%	3.70%	0.47%	4.72%	2.96%	3.80%			
	Adilabad	20.93%	1.68%	10.26%	17.03%	2.89%	25.57%	25.11%	10.37%	1.74%	19.56%	13.20%	5.73%			
	Hyderabad	3.52%	0.62%	1.33%	3.00%	0.22%	1.30%	2.68%	0.22%	0.00%	0.42%	0.20%	1.64%			
	Karimnagar	6.09%	0.48%	2.63%	6.72%	0.63%	4.65%	7.93%	3.68%	0.48%	5.43%	3.33%	1.39%			
	Khammam	10.08%	0.48%	3.98%	8.82%	1.02%	8.95%	12.27%	3.44%	1.85%	7.93%	6.45%	3.57%			
Telangana	Mahabubnagar	20.48%	1.82%	12.09%	14.22%	2.64%	21.95%	24.92%	8.08%	1.02%	14.20%	10.29%	3.18%			
	Medak	13.28%	1.28%	8.04%	10.03%	0.76%	15.37%	14.83%	2.62%	0.64%	13.19%	7.87%	5.04%			
	Nalgonda	9.77%	0.37%	5.52%	10.99%	1.44%	11.52%	13.76%	7.38%	1.71%	8.48%	7.79%	2.44%			
	Nizamabad	16.98%	1.71%	8.61%	12.98%	1.71%	17.80%	18.71%	4.16%	1.69%	14.54%	9.46%	4.88%			
	Rangareddy	4.62%	0.29%	1.88%	3.59%	0.19%	3.69%	5.28%	2.49%	0.26%	2.91%	2.37%	1.06%			
	Warangal	7.94%	0.00%	3.35%	7.14%	0.00%	9.93%	11.55%	6.12%	0.77%	7.31%	2.12%	2.22%			
	Dhalai	17.73%	0.97%	10.63%	14.40%	2.95%	25.30%	20.92%	17.86%	7.89%	26.23%	16.90%	2.27%			
	North Tripura	22.15%	2.58%	14.46%	14.28%	3.35%	29.96%	23.71%	19.32%	9.74%	30.19%	18.85%	3.89%			
	South Tripura	11.76%	0.20%	8.66%	7.43%	1.72%	15.56%	9.72%	5.55%	3.84%	16.84%	8.05%	1.98%			
	West Tripura	7.01%	0.53%	4.17%	4.73%	0.74%	7.82%	4.82%	1.24%	1.68%	8.35%	4.50%	1.63%			
Uttar Pradesh	Agra	27.67%	4.08%	24.07%	12.01%	9.83%	27.85%	26.26%	8.51%	3.70%	32.01%	7.09%	3.11%			
	Aligarh	31.38%	5.40%	31.38%	11.90%	11.36%	31.31%	28.62%	2.49%	9.67%	34.51%	7.93%	4.02%			
	Allahabad	28.16%	3.39%	24.94%	10.24%	6.34%	30.04%	30.27%	6.24%	12.38%	27.65%	4.89%	2.77%			
	Ambedkar Nagar	29.93%	4.18%	23.90%	7.65%	4.13%	33.09%	31.35%	0.19%	14.86%	31.67%	3.94%	1.73%			
	Auraiya	25.90%	1.81%	22.74%	6.80%	5.40%	27.69%	25.53%	1.41%	13.80%	28.27%	6.84%	1.47%			
	Azamgarh	29.03%	2.20%	25.02%	7.80%	3.71%	30.98%	29.38%	0.00%	9.06%	31.22%	6.23%	2.58%			
	Baghpat	18.54%	1.82%	14.79%	8.58%	7.68%	17.72%	11.31%	0.23%	2.53%	17.01%	6.78%	1.75%			
	Bahraich	55.90%	6.56%	48.85%	39.68%	25.58%	67.23%	67.80%	0.50%	56.75%	67.18%	20.90%	19.77%			
	Ballia	31.19%	3.89%	27.93%	10.00%	7.23%	32.93%	31.86%	0.57%	16.69%	33.75%	8.21%	2.49%			
	Balrampur	52.58%	5.31%	45.44%	38.81%	29.36%	67.42%	65.74%	1.23%	49.71%	59.67%	12.04%	16.96%			
Banda	28.13%	2.95%	24.95%	15.30%	10.31%	39.13%	36.25%	5.05%	19.32%	39.43%	12.73%	1.38%				
Uttar Pradesh	Bara Banki	34.03%	2.84%	25.24%	22.65%	11.89%	40.81%	42.36%	1.23%	31.67%	41.75%	13.15%	4.42%			
	Bareilly	28.64%	4.14%	21.18%	23.05%	16.19%	32.12%	23.23%	0.23%	18.22%	30.37%	10.23%	2.97%			
	Basti	35.63%	3.30%	32.91%	14.93%	7.58%	41.63%	40.81%	0.04%	20.18%	39.31%	6.76%	2.69%			
	Bhadohi	35.65%	5.74%	30.94%	11.28%	8.54%	37.22%	36.15%	10.18%	11.15%	38.74%	7.63%	1.93%			
	Bijnor	24.64%	2.36%	20.10%	11.86%	7.75%	26.19%	16.13%	0.58%	11.43%	22.53%	6.53%	2.50%			
	Budaun	43.52%	6.93%	38.19%	27.25%	25.72%	54.62%	46.60%	0.49%	35.19%	50.94%	17.81%	3.85%			
	Bulandshahr	27.00%	4.34%	23.52%	13.14%	8.97%	29.66%	23.60%	0.34%	6.99%	28.64%	8.03%	3.92%			
	Chandauli	32.91%	2.90%	24.43%	10.56%	5.17%	36.20%	34.52%	6.84%	17.98%	31.87%	6.38%	2.20%			
	Chitrakoat	41.66%	5.42%	33.81%	17.84%	13.58%	52.08%	49.69%	15.26%	22.31%	51.93%	18.28%	2.15%			
	Deoria	26.36%	2.91%	23.15%	10.48%	4.34%	28.13%	30.07%	0.09%	15.32%	27.81%	6.23%	1.82%			
Etah	31.83%	4.20%	27.17%	10.21%	7.59%	35.17%	34.96%	1.30%	19.59%	34.53%	11.38%	2.93%				
Erawah	24.56%	2.12%	20.93%	4.97%	3.80%	24.93%	23.96%	1.76%	4.60%	23.44%	5.85%	2.97%				

Censored Headcount Ratio		Health					Education					Standard of Living				
State	District	Nutrition	Child & Adolescent Mortality	Maternal Health	Years of Schooling	School Attendance	Cooking Fuel	Sanitation	Drinking Water	Electricity	Housing	Assets	Bank Account			
Uttar Pradesh	Faizabad	32.48%	3.70%	26.67%	12.28%	7.08%	35.61%	35.68%	0.66%	21.57%	34.27%	7.57%	2.92%			
	Farrukhabad	32.11%	4.72%	28.84%	13.40%	9.98%	36.71%	34.91%	0.77%	22.51%	34.29%	9.81%	3.30%			
	Fatehpur	33.21%	1.82%	24.15%	15.86%	11.40%	41.23%	37.57%	3.67%	30.14%	40.41%	11.62%	2.27%			
	Firozabad	25.89%	4.22%	22.65%	12.30%	8.55%	27.29%	26.48%	2.38%	8.28%	24.81%	9.72%	4.23%			
	Gautam Buddha Nagar	14.87%	2.86%	14.01%	5.61%	3.06%	9.08%	10.69%	4.22%	0.61%	13.05%	4.15%	2.29%			
	Ghaziabad	14.54%	1.79%	13.19%	7.68%	6.84%	40.61%	38.51%	1.82%	19.04%	39.38%	5.67%	2.18%			
	Ghazipur	34.17%	3.59%	29.10%	11.29%	7.68%	54.72%	56.38%	0.02%	44.83%	53.18%	11.15%	7.38%			
	Gonda	48.05%	6.50%	42.14%	26.60%	16.07%	54.72%	56.38%	0.02%	44.83%	53.18%	11.15%	7.38%			
	Gorakhpur	20.23%	2.27%	18.16%	12.44%	3.00%	23.85%	24.82%	0.09%	12.27%	23.51%	6.31%	2.51%			
	Hamirpur	23.39%	2.50%	20.37%	9.32%	5.26%	30.68%	22.43%	4.21%	14.10%	29.16%	11.57%	1.39%			
Uttar Pradesh	Hardoi	37.55%	4.70%	31.77%	20.20%	15.01%	47.88%	44.57%	1.78%	39.23%	49.87%	10.63%	4.78%			
	Jalaun	22.41%	2.81%	19.02%	8.21%	5.19%	26.20%	20.32%	4.08%	6.16%	25.30%	7.83%	1.08%			
	Jaunpur	37.53%	5.65%	31.95%	7.53%	6.11%	37.36%	36.60%	3.08%	11.90%	37.11%	4.36%	1.85%			
	Jhansi	15.42%	1.58%	12.15%	7.41%	3.94%	18.53%	17.36%	5.07%	5.07%	16.34%	7.35%	1.08%			
	Jyotiba Phule Nagar	29.06%	3.70%	21.66%	15.52%	11.40%	31.88%	23.50%	0.36%	14.13%	28.68%	11.92%	2.20%			
	Kanauj	36.48%	5.02%	30.63%	16.04%	9.39%	39.63%	37.35%	3.47%	18.98%	36.17%	13.01%	4.04%			
	Kanpur Dehat	30.79%	2.80%	23.44%	8.56%	6.16%	36.06%	32.10%	3.89%	26.43%	36.31%	8.19%	1.68%			
	Kanpur Nagar	10.50%	1.16%	8.39%	5.09%	4.17%	11.45%	11.53%	1.77%	7.41%	11.05%	3.16%	0.59%			
	Kanshiram Nagar	37.18%	8.12%	33.69%	21.53%	12.90%	45.73%	42.84%	0.54%	28.95%	39.84%	10.87%	5.05%			
	Kaushambi	42.64%	4.47%	33.34%	29.72%	19.16%	52.86%	52.36%	9.03%	38.14%	57.43%	14.37%	4.27%			
Uttar Pradesh	Kheri	44.76%	6.34%	37.10%	30.20%	21.56%	57.21%	51.24%	1.13%	42.59%	53.05%	18.38%	4.66%			
	Kushinagar	34.57%	4.32%	29.99%	15.43%	6.17%	39.71%	39.71%	0.38%	29.61%	38.32%	8.01%	2.68%			
	Lalitpur	27.47%	3.55%	19.52%	10.57%	5.56%	34.96%	34.47%	9.99%	13.56%	33.87%	13.44%	1.49%			
	Lucknow	9.79%	1.09%	6.87%	5.88%	2.97%	8.35%	9.60%	0.35%	3.85%	8.91%	2.97%	0.63%			
	Maharaja Nagar	26.48%	2.20%	22.78%	9.65%	6.40%	28.94%	27.15%	1.92%	7.29%	31.92%	7.79%	2.42%			
	Maharajganj	39.39%	3.30%	32.30%	20.62%	7.39%	46.69%	45.60%	0.49%	29.95%	42.80%	6.53%	2.99%			
	Mahoba	28.13%	1.93%	20.47%	11.22%	6.10%	33.87%	29.58%	9.44%	10.54%	30.42%	10.87%	1.32%			
	Mainpuri	26.08%	5.31%	24.24%	6.76%	4.86%	28.85%	27.56%	1.18%	9.10%	27.64%	7.39%	5.10%			
	Mathura	30.91%	4.66%	24.39%	8.44%	8.80%	29.28%	24.93%	11.11%	2.14%	34.09%	5.88%	2.58%			
	Mau	29.63%	3.25%	22.69%	9.59%	6.54%	29.66%	28.47%	0.00%	7.41%	29.44%	5.10%	2.16%			
Uttar Pradesh	Meerut	15.93%	2.81%	13.00%	12.17%	9.29%	14.78%	9.64%	0.23%	2.46%	8.45%	5.56%	2.44%			
	Mirzapur	36.32%	4.80%	32.82%	12.70%	7.78%	41.52%	38.21%	10.57%	17.34%	41.19%	6.90%	2.38%			
	Moradabad	29.96%	4.84%	20.92%	19.45%	13.00%	29.66%	23.02%	0.23%	14.88%	26.10%	11.71%	2.85%			
	Muzaffarnagar	25.59%	2.88%	20.05%	13.97%	12.39%	24.89%	17.39%	0.66%	3.78%	19.49%	9.46%	1.97%			
	Pilibhit	34.92%	3.29%	26.02%	16.73%	14.17%	39.16%	33.27%	0.10%	29.31%	40.01%	10.59%	1.60%			
	Pratapgarh	29.45%	2.74%	23.38%	13.52%	4.89%	34.63%	35.60%	5.43%	16.31%	32.50%	6.26%	3.24%			
	Rae Bareilly	26.21%	2.49%	19.62%	15.93%	6.92%	31.99%	32.83%	2.13%	15.84%	32.53%	7.70%	2.31%			
	Rampur	28.19%	2.40%	19.27%	25.71%	18.26%	34.37%	23.09%	0.62%	12.66%	31.73%	10.45%	2.17%			
	Saharanpur	23.24%	3.80%	18.17%	15.91%	10.04%	25.17%	18.02%	2.05%	3.80%	20.80%	9				

Censored Headcount Ratio		Health				Education				Standard of Living			
State	District	Nutrition	Child & Adolescent Mortality	Maternal Health	Years of Schooling	School Attendance	Cooking Fuel	Sanitation	Drinking Water	Electricity	Housing	Assets	Bank Account
Uttar Pradesh	Sitapur	44.57%	5.37%	35.47%	22.54%	16.32%	53.21%	52.34%	1.17%	49.58%	54.31%	15.73%	3.37%
	Sonbhadra	37.64%	3.92%	29.53%	20.79%	12.01%	47.98%	46.15%	14.80%	33.33%	46.21%	14.10%	2.73%
	Sultanpur	29.84%	5.41%	25.11%	13.73%	7.22%	35.08%	34.02%	2.84%	16.04%	34.66%	5.10%	2.38%
	Unnao	31.43%	3.53%	25.21%	16.38%	7.72%	39.19%	36.80%	1.35%	30.71%	38.17%	9.26%	3.85%
	Varanasi	23.18%	2.65%	19.81%	7.62%	6.04%	21.04%	19.48%	2.02%	5.10%	23.15%	3.11%	2.12%
	Almora	23.05%	1.54%	18.58%	3.82%	0.19%	19.58%	13.06%	0.19%	9.69%	24.87%	12.18%	1.95%
	Bageshwar	16.55%	0.97%	14.96%	4.72%	0.51%	19.58%	11.29%	7.41%	1.45%	15.77%	11.02%	1.04%
	Chamoli	14.48%	1.27%	12.38%	3.16%	0.14%	15.96%	10.89%	3.77%	1.74%	15.93%	9.98%	1.39%
	Champanat	18.30%	2.40%	17.29%	6.91%	1.52%	21.63%	16.03%	6.02%	4.08%	20.23%	12.57%	2.10%
	Dehradun	6.22%	0.90%	5.26%	3.47%	1.49%	4.69%	4.56%	0.18%	0.33%	3.29%	2.19%	0.47%
Uttarakhand	Garhwal	9.97%	0.28%	7.27%	2.50%	0.22%	11.34%	8.45%	4.69%	1.39%	9.67%	5.55%	2.08%
	Haridwar	19.37%	3.14%	19.32%	13.54%	7.42%	22.46%	14.50%	0.57%	1.49%	14.46%	5.65%	6.12%
	Nainital	11.60%	1.58%	9.61%	4.03%	3.11%	11.20%	7.59%	1.87%	0.81%	8.05%	5.12%	3.37%
	Pithoragarh	11.36%	1.00%	9.12%	3.26%	0.20%	13.21%	9.83%	5.63%	1.34%	11.96%	7.79%	1.05%
	Rudrapur	11.59%	0.36%	8.70%	2.86%	0.38%	13.47%	9.68%	4.98%	0.64%	11.81%	8.13%	1.35%
	Tehri Garhwal	16.80%	1.29%	14.97%	4.01%	0.00%	19.03%	12.31%	10.48%	1.32%	12.90%	8.81%	0.56%
	Udhampur	18.69%	1.86%	16.55%	10.43%	6.26%	19.78%	15.46%	1.43%	1.89%	16.25%	4.54%	6.87%
	Uttarkashi	20.10%	1.40%	18.16%	5.13%	1.42%	23.89%	20.69%	13.38%	3.78%	19.62%	16.83%	1.30%
	Bankura	21.07%	1.99%	6.40%	13.90%	2.55%	27.15%	25.88%	8.35%	7.29%	24.79%	11.32%	5.91%
	Bardhaman	16.08%	0.51%	5.92%	12.89%	2.26%	19.89%	18.19%	5.61%	4.01%	16.06%	8.87%	7.77%
West Bengal	Birbhum	19.48%	0.60%	6.16%	17.90%	2.69%	27.35%	26.48%	5.43%	2.91%	26.04%	14.67%	9.42%
	Dakshin Dinajpur	15.75%	1.11%	8.08%	12.81%	3.20%	22.17%	17.87%	0.55%	3.48%	22.09%	9.55%	5.05%
	Darjeeling	8.78%	0.38%	5.13%	5.29%	1.59%	10.01%	8.29%	6.65%	2.27%	8.41%	4.58%	3.08%
	Howrah	9.23%	1.05%	4.23%	6.85%	3.17%	12.06%	9.46%	1.99%	1.35%	9.13%	4.70%	6.36%
	Hugli	11.05%	0.70%	5.64%	8.50%	1.14%	14.55%	11.82%	0.78%	3.05%	12.02%	7.20%	5.71%
	Jalpaiguri	17.07%	0.87%	8.01%	11.39%	2.29%	21.10%	17.44%	5.95%	5.00%	18.32%	10.78%	10.45%
	Koch Bihar	16.42%	1.15%	8.31%	13.14%	2.40%	21.85%	15.90%	0.95%	4.20%	20.84%	9.75%	9.26%
	Kolkata	2.03%	0.00%	0.16%	2.65%	0.91%	1.35%	2.40%	0.36%	0.06%	0.55%	0.75%	1.42%
	Maldah	25.57%	1.93%	20.65%	20.54%	4.47%	34.48%	27.05%	8.82%	3.14%	32.96%	11.30%	8.08%
	Murshidabad	20.58%	1.21%	16.21%	14.80%	3.90%	25.96%	20.07%	2.70%	5.18%	23.39%	10.97%	6.54%
Delhi	Nadia	7.35%	0.40%	3.67%	8.03%	0.57%	11.34%	7.67%	1.82%	1.54%	10.33%	3.48%	2.38%
	North 24 Parganas	7.72%	0.56%	5.67%	4.10%	1.32%	8.58%	4.28%	0.46%	1.21%	8.66%	2.40%	3.01%
	Pastchim Medinipur	19.51%	0.60%	7.74%	10.76%	1.72%	23.73%	20.80%	5.98%	2.80%	21.59%	10.31%	5.76%
	Purba Medinipur	11.47%	1.14%	8.26%	5.31%	1.71%	14.19%	7.23%	2.41%	1.20%	13.14%	4.38%	3.46%
	Purulia	43.73%	2.84%	18.53%	19.95%	4.72%	49.25%	48.13%	27.03%	14.55%	44.10%	17.69%	17.57%
	South 24 Parganas	19.70%	1.47%	15.71%	12.50%	4.98%	27.76%	20.49%	5.29%	5.63%	26.07%	13.33%	12.43%
	Uttar Dinajpur	30.60%	2.19%	27.37%	24.96%	11.06%	42.74%	37.25%	1.38%	7.43%	38.39%	16.95%	18.90%

Censored Headcount Ratio		Health				Education				Standard of Living			
UT	District	Nutrition	Child & Adolescent Mortality	Maternal Health	Years of Schooling	School Attendance	Cooking Fuel	Sanitation	Drinking Water	Electricity	Housing	Assets	Bank Account
Andaman & Nicobar	Nicobar	4.37%	0.12%	4.26%	0.95%	0.83%	3.55%	1.90%	0.00%	0.06%	4.77%	1.24%	0.05%
	North & Middle Andaman	7.10%	0.00%	1.95%	3.89%	0.44%	8.63%	8.08%	2.73%	3.70%	8.93%	6.26%	0.39%
	South Andaman	1.85%	0.45%	0.31%	1.29%	0.14%	0.93%	1.09%	0.69%	0.85%	1.23%	0.62%	0.01%
	Chandigarh	4.90%	0.52%	3.20%	3.23%	1.46%	3.26%	4.84%	1.30%	3.28%	2.48%	1.20%	0.81%
	Dadra & Nagar Haveli	24.22%	1.28%	8.46%	6.93%	6.56%	24.07%	26.29%	10.17%	2.12%	25.46%	12.60%	6.38%
	Daman	5.83%	0.32%	4.30%	3.56%	3.79%	1.15%	5.07%	1.66%	0.00%	1.14%	3.67%	3.82%
	Diu	3.74%	0.37%	2.32%	1.79%	0.40%	2.57%	2.55%	0.51%	0.00%	0.84%	1.34%	1.04%
	Central Delhi	2.42%	0.40%	0.86%	2.64%	2.32%	0.00%	2.76%	1.22%	0.55%	0.50%	1.83%	0.46%
	East Delhi	2.48%	0.24%	2.08%	2.68%	1.96%	0.23%	2.92%	0.22%	0.00%	2.36%	1.45%	1.41%
	New Delhi	3.17%	0.62%	2.28%	1.74%	0.93%	0.95%	3.34%	3.07%	0.00%	3.41%	1.73%	0.73%
Jammu & Kashmir	North Delhi	2.69%	0.12%	2.65%	1.09%	0.00%	0.45%	1.88%	0.83%	0.00%	0.82%	1.08%	1.57%
	North East	6.48%	0.55%	4.91%	3.23%	2.40%	0.20%	4.71%	1.48%	0.00%	3.63%	1.74%	2.31%
	North West	5.04%	1.51%	4.80%	4.78%	1.74%	1.17%	6.08%	2.43%	0.25%	1.12%	4.04%	2.59%
	South Delhi	5.50%	1.12%	4.27%	2.54%	0.53%	1.43%	4.29%	3.83%	0.01%	1.47%	1.86%	0.82%
	South West	2.22%	0.18%	2.11%	1.12%	0.50%	0.39%	2.17%	0.82%	0.00%	0.70%	0.65%	0.27%
	West Delhi	1.92%	0.60%	1.84%	1.31%	0.57%	0.00%	1.30%	0.51%	0.00%	0.77%	0.85%	0.45%
	Anantnag	6.24%	0.93%	3.60%	4.79%	2.01%	6.78%	7.46%	1.18%	2.25%	3.88%	5.03%	1.52%
	Badgam	5.13%	0.51%	1.56%	4.24%	1.79%	4.93%	5.93%	0.74%	4.93%	2.99%	1.79%	0.30%
	Bandipore	6.35%	1.00%	4.83%	6.03%	4.23%	8.80%	10.09%	4.08%	2.29%	5.08%	5.52%	1.40%
	Baramula	5.99%	0.84%	3.23%	2.58%	2.22%	5.24%	4.36%	2.05%	0.03%	4.06%	2.95%	0.31%
Jammu & Kashmir	Doda	20.80%	1.52%	20.53%	9.23%	8.75%	28.46%	22.54%	6.40%	4.73%	26.12%	20.87%	2.57%
	Jammu	5.19%	0.87%	3.24%	4.17%	1.56%	5.94%	6.61%	2.06%	0.25%	3.29%	3.26%	1.05%
	Kathua	11.03%	0.78%	4.36%	3.71%	2.04%	12.91%	12.00%	6.92%	0.00%	11.57%	7.16%	1.14%
	Kishtwar	16.41%	2.24%	13.25%	10.29%	5.44%	23.75%	20.22%	5.55%	5.83%	20.95%	15.33%	0.94%
	Kulgam	4.39%	0.52%	3.21%	4.57%	2.19%	6.49%	5.90%	0.92%	1.37%	5.03%	2.31%	0.72%
	Kupwara	13.21%	1.55%	8.76%	2.97%	2.54%	14.84%	14.81%	3.96%	3.56%	9.59%	8.71%	1.37%
	Pulwama	2.75%	0.19%	1.63%	1.57%	1.16%	2.86%	3.27%	0.50%	0.66%	1.87%	1.26%	0.35%
	Punch	20.92%	1.73%	13.21%	4.70%	2.39%	23.68%	19.35%	13.07%	2.01%	20.49%	16.44%	2.33%
	Rajouri	22.30%	1.53%	15.40%	6.49%	3.90%	25.45%	24.87%	17.56%	3.81%	22.39%	15.33%	4.80%
	Ramban	22.40%	1.64%	18.92%	14.94%	10.47%	34.61%	26.96%	11.11%	7.77%	31.86%	25.26%	1.85%
Puducherry	Reasi	18.30%	1.02%	14.16%	5.04%	2.80%	21.25%	18.06%	10.38%	4.88%	19.70%	10.37%	1.88%
	Samba	7.56%	0.00%	3.83%	3.10%	2.01%	9.36%	8.07%	3.45%	0.47%	8.17%	5.80%	2.41%
	Shupian	4.25%	0.12%	2.41%	3.49%	1.57%	5.61%	5.44%	2.08%	1.79%	3.40%	2.88%	0.96%
	Srinagar	1.21%	0.15%	0.00%	1.14%	0.83%	0.08%	0.78%	0.06%	0.06%	0.17%	0.02%	0.00%
	Udhampur	21.19%	1.05%	8.15%	7.93%	4.19%	25.99%	24.36%	18.21%	2.01%	24.49%	15.23%	2.65%
	Kargil	16.68%	1.38%	12.14%	3.44%	1.85%	15.14%	19.33%	6.19%	1.36%	18.66%	4.35%	0.80%
	Leh (Ladakh)	3.00%	0.38%	1.18%	3.21%	0.23%	1.92%	5.36%	3.31%	0.03%	5.23%	1.90%	0.67%
	Lakshadweep	1.82%	0.53%	0.86%	0.00%	0.64%	1.11%	0.00%	0.57%	0.00%	0.32%	0.14%	0.52%
	Karikal	2.27%	0.20%	0.87%	1.02%	0.00%	2.66%	2.66%	0.22%	0.36%	2.76%	0.58%	0.96%
	Mahe	0.00%	0.00%	0.00%	0.08%	0.00%	0.08%	0.08%	0.00%	0.08%	0.00%	0.08%	0.00%
Puducherry	1.01%	0.33%	0.27%	0.71%	0.00%	1.07%	1.07%	0.08%	0.04%	0.74%	0.34%	0.25%	
Yanam	4.33%	0.00%	2.26%	4.22%	0.21%	2.13%	3.86%	0.24%	0.31%	1.90%	1.46%	0.48%	

State	District	Health				Education				Standard of Living			
		Nutrition	Child & Adolescent Mortality	Maternal Health	Years of Schooling	School Attendance	Cooking Fuel	Sanitation	Drinking Water	Electricity	Housing	Assets	Bank Account
Andhra Pradesh	Anantapur	13.43%	1.12%	8.27%	8.87%	1.39%	12.76%	15.66%	5.58%	0.44%	8.47%	5.17%	2.79%
	Chittoor	8.91%	0.43%	5.99%	7.35%	0.80%	10.25%	11.35%	3.68%	0.52%	5.80%	4.33%	1.50%
	East Godavari	6.89%	0.69%	3.94%	6.78%	0.97%	9.35%	9.05%	2.20%	0.30%	4.46%	3.16%	1.94%
	Guntur	5.25%	0.45%	2.16%	8.97%	0.72%	7.80%	9.03%	6.14%	0.00%	6.88%	6.18%	1.25%
	Krishna	7.46%	0.28%	3.33%	9.60%	0.44%	9.88%	8.32%	5.66%	0.54%	7.99%	5.55%	1.47%
	Kurnoor	20.97%	2.47%	13.24%	15.19%	5.48%	12.21%	22.21%	7.97%	0.16%	13.64%	6.77%	1.94%
	Prakasam	13.13%	1.27%	5.47%	11.65%	2.61%	12.74%	15.40%	7.43%	0.96%	6.93%	6.96%	2.06%
	SFSR Nellore	8.40%	0.18%	4.35%	8.85%	1.51%	12.12%	11.14%	6.90%	2.00%	5.49%	6.24%	1.90%
	Srikulam	12.69%	2.14%	5.90%	7.50%	0.75%	16.20%	16.42%	6.83%	2.02%	8.04%	9.00%	1.54%
	Visakhapatnam	21.11%	2.60%	12.50%	12.16%	4.07%	25.50%	24.60%	13.72%	1.23%	13.28%	14.74%	2.58%
	Vizianagaram	18.49%	1.35%	8.68%	13.00%	0.81%	21.66%	21.68%	5.81%	1.11%	11.21%	10.99%	2.93%
	West Godavari	5.79%	0.66%	3.09%	6.49%	1.01%	6.10%	8.10%	1.79%	0.80%	3.88%	3.45%	1.47%
	Y.S.R. Kadapa	11.16%	1.24%	3.51%	10.57%	1.47%	9.07%	10.17%	3.50%	0.56%	4.52%	3.78%	0.64%
	Anjaw	9.38%	0.83%	14.30%	14.21%	3.10%	21.78%	16.91%	4.22%	3.83%	21.78%	13.66%	3.95%
	Changlani	15.68%	1.62%	15.65%	15.26%	8.75%	27.43%	21.74%	10.57%	15.05%	27.37%	10.23%	9.14%
	Dibang Valley	11.28%	0.17%	10.91%	12.06%	2.20%	18.55%	8.84%	0.43%	3.71%	20.16%	12.48%	5.56%
	East Kameng	26.41%	2.52%	32.61%	25.72%	14.85%	52.05%	49.08%	16.35%	44.54%	56.14%	46.53%	32.32%
	East Siang	7.24%	0.06%	6.87%	5.47%	1.48%	10.15%	5.64%	0.47%	1.92%	10.56%	2.11%	1.27%
	Kurung Kumey	22.52%	1.64%	24.15%	25.18%	8.40%	32.47%	28.57%	4.82%	5.68%	39.56%	26.97%	18.84%
Lohit	23.48%	3.50%	22.21%	22.16%	9.92%	36.33%	23.37%	8.00%	17.74%	35.87%	18.37%	14.65%	
Lower Dibang Valley	13.25%	1.10%	15.40%	16.34%	5.60%	24.97%	16.79%	4.72%	17.71%	25.87%	6.58%	10.60%	
Lower Subansiri	7.64%	0.26%	7.12%	11.03%	5.31%	12.95%	10.26%	1.05%	0.64%	15.65%	9.24%	8.44%	
Papum Pare	13.86%	1.96%	21.15%	10.47%	4.46%	14.29%	12.71%	7.58%	2.50%	19.55%	7.17%	8.74%	
Tawang	9.33%	1.05%	12.26%	7.79%	1.69%	28.49%	21.62%	3.43%	3.17%	29.38%	22.42%	18.43%	
Tirap	20.70%	2.34%	23.34%	16.80%	9.14%	32.88%	24.46%	13.31%	1.05%	33.16%	19.55%	4.41%	
Upper Siang	9.55%	0.41%	8.02%	9.67%	3.18%	18.02%	11.03%	3.50%	2.27%	18.23%	8.96%	4.88%	
Upper Subansiri	18.10%	0.36%	20.85%	21.43%	4.07%	33.24%	20.84%	9.34%	6.09%	35.12%	23.32%	17.91%	
West Kameng	14.57%	0.39%	15.52%	14.44%	5.54%	21.58%	17.39%	4.04%	0.66%	24.27%	15.91%	11.47%	
West Siang	10.57%	1.05%	12.26%	7.79%	1.69%	16.61%	12.02%	8.42%	3.88%	17.70%	11.05%	8.73%	
Baksa	17.92%	1.78%	13.39%	8.81%	1.99%	23.56%	15.24%	5.99%	8.38%	23.37%	5.88%	7.36%	
Barpeta	33.30%	2.50%	24.21%	17.00%	4.99%	39.94%	33.92%	0.80%	19.19%	40.02%	14.06%	16.45%	
Bongaigaon	29.22%	1.82%	25.71%	14.93%	5.14%	35.61%	27.41%	10.28%	6.47%	35.18%	8.37%	11.17%	
Cachar	40.12%	3.97%	21.84%	16.44%	9.36%	47.58%	41.72%	32.07%	30.44%	46.62%	29.57%	9.10%	
Chirang	28.40%	1.86%	21.30%	14.15%	3.12%	36.55%	31.44%	10.56%	17.55%	36.30%	9.82%	11.92%	
Darrang	31.62%	2.72%	25.25%	20.87%	10.13%	40.02%	26.75%	1.35%	18.64%	39.48%	10.25%	14.94%	
Dhemaji	22.06%	1.85%	15.83%	7.57%	4.83%	29.18%	22.20%	3.38%	18.00%	28.91%	11.16%	12.38%	
Dhubri	41.83%	1.71%	32.20%	27.53%	12.97%	54.23%	45.09%	8.04%	24.38%	53.99%	27.61%	27.49%	
Dibrugarh	27.55%	1.42%	11.98%	17.32%	4.56%	33.65%	22.63%	2.69%	19.84%	32.40%	17.57%	13.12%	
Dima Hasao	27.85%	3.35%	26.33%	19.59%	7.24%	41.40%	24.25%	28.44%	20.74%	40.18%	31.93%	12.84%	
Goalpara	34.97%	2.27%	29.14%	22.66%	11.13%	44.60%	33.78%	7.11%	24.50%	43.83%	19.65%	14.94%	
Golaghat	17.38%	1.78%	10.17%	9.37%	2.96%	21.42%	14.67%	2.66%	7.62%	21.44%	8.56%	7.89%	
Hailakandi	40.30%	3.52%	29.35%	17.68%	11.06%	54.12%	42.78%	38.21%	34.84%	53.38%	31.25%	6.32%	
Jorhat	17.95%	1.18%	6.94%	7.48%	3.90%	22.83%	16.94%	6.72%	9.58%	22.33%	8.82%	7.66%	
Kamrup	20.20%	1.25%	14.42%	10.81%	4.07%	24.69%	18.00%	2.41%	6.04%	25.92%	9.15%	12.24%	

State	District	Health				Education				Standard of Living			
		Nutrition	Child & Adolescent Mortality	Maternal Health	Years of Schooling	School Attendance	Cooking Fuel	Sanitation	Drinking Water	Electricity	Housing	Assets	Bank Account
Assam	Kamrup Metropolitan	17.40%	1.99%	10.52%	9.70%	1.92%	19.65%	15.32%	7.64%	10.21%	18.53%	11.37%	5.79%
	Karbi Anglong	25.59%	2.85%	24.53%	19.81%	7.53%	39.13%	30.38%	24.47%	13.34%	38.69%	14.77%	9.39%
	Karimganj	40.90%	4.81%	31.45%	13.82%	8.05%	48.59%	40.42%	29.41%	23.53%	45.70%	28.63%	7.54%
	Kokrajhar	22.66%	2.38%	16.87%	16.91%	3.87%	33.39%	26.43%	9.44%	15.21%	32.37%	12.61%	11.11%
	Lakhimpur	21.28%	2.01%	13.47%	8.43%	3.39%	25.30%	19.97%	10.67%	13.91%	25.60%	10.72%	7.08%
	Morigaon	27.32%	4.23%	23.78%	17.73%	5.33%	38.32%	30.82%	0.81%	16.59%	38.60%	14.49%	12.80%
	Nagaon	13.49%	1.68%	11.76%	14.29%	4.36%	32.53%	23.81%	2.92%	11.96%	32.94%	12.56%	6.92%
	Nalbari	24.17%	2.45%	17.66%	7.05%	2.59%	17.40%	11.67%	0.88%	9.32%	18.13%	5.71%	5.65%
	Sivasagar	19.78%	1.62%	13.13%	13.36%	6.49%	27.80%	19.30%	2.36%	14.11%	26.80%	15.10%	10.42%
	Sonitpur	32.97%	2.62%	15.96%	14.40%	4.34%	26.57%	17.33%	10.60%	12.27%	25.20%	7.88%	6.08%
	Tinsukia	23.10%	1.62%	18.55%	14.49%	3.92%	30.11%	18.78%	6.89%	8.79%	29.99%	6.58%	6.83%
	Udalguri	52.89%	7.35%	43.16%	42.52%	19.03%	67.59%	65.01%	0.45%	42.34%	64.43%	24.49%	32.40%
	Arwa	47.24%	3.68%	38.62%	16.03%	7.42%	53.51%	49.41%	0.34%	36.20%	49.39%	22.64%	12.43%
	Aurangabad	40.16%	2.85%	32.63%	12.79%	6.56%	46.29%	42.57%	4.27%	28.08%	40.90%	14.20%	12.56%
	Banka	47.36%	3.95%	35.45%	27.18%	9.54%	57.00%	54.86%	6.90%	35.81%	54.43%	21.28%	22.51%
	Begusarai	43.82%	4.45%	39.77%	29.45%	10.26%	52.07%	45.88%	1.52%	28.04%	51.07%	21.30%	15.02%
	Bhagalpur	42.65%	2.68%	37.31%	30.01%	11.83%	52.23%	46.30%	2.79%	24.54%	48.50%	21.76%	17.59%
	Bhojpur	38.37%	3.69%	32.77%	11.11%	3.34%	43.96%	40.32%	0.08%	23.04%	39.57%	13.41%	11.69%
	Buxar	39.94%	5.11%	33.48%	12.92%	6.79%	42.08%	41.11%	0.14%	23.04%	42.35%	13.17%	11.69%
Darbhanga	46.76%	2.85%	44.33%	31.48%	13.26%	56.77%	50.53%	0.51%	32.78%	56.11%	21.49%	26.01%	
Gaya	52.66%	7.69%	47.00%	20.55%	9.75%	59.10%	54.72%	4.51%	22.50%	53.48%	23.79%	19.36%	
Gopalganj	33.40%	3.37%	28.13%	14.17%	5.98%	39.97%	36.57%	0.88%	24.83%	37.49%	9.02%	17.45%	
Jamui	54.39%	5.03%	47.57%	29.41%	12.84%	65.54%	61.63%	17.33%	30.70%	60.58%	25.84%	19.35%	
Jehanabad	40.77%	3.50%	36.32%	22.11%	10.70%	49.63%	46.58%	1.62%	26.31%	40.20%	28.08%	15.79%	
Kaimur	39.49%	3.52%	34.46%	14.66%	8.18%	46.06%	43.47%	5.09%	18.49%	42.50%	16.10%	11.62%	
Katihar	47.38%	4.32%	41.94%	39.85%	12.34%	66.24%	60.84%	0.41%	55.85%	62.28%	19.03%	29.66%	
Khagaria	48.60%	5.34%	43.97%	35.21%	15.55%	59.85%	52.07%	0.18%	36.90%	55.89%	30.10%	24.49%	
Kishanganj	50.57%	3.11%	42.80%	40.64%	19.68%	65.94%	61.64%	0.76%	37.97%	61.40%	20.79%	34.23%	
Lakhisarai	37.02%	4.62%	34.73%	22.98%	9.11%	45.14%	37.67%	4.71%	14.39%	37.95%	24.11%	14.20%	
Madhepura	52.50%	4.47%	46.89%	40.50%	18.58%	65.83%	63.93%	0.05%	37.87%	64.85%	25.04%	23.93%	
Madhubani	46.67%	3.28%	37.85%	26.09%	11.35%	55.04%	51.54%	0.99%	33.95%	54.36%	21.85%	22.90%	
Munger	38.94%	4.34%	33.00%	20.77%	6.83%	46.01%	41.23%	5.66%	25.36%	42.70%	20.01%	12.40%	
Muzaffarpur	40.15%	3.26%	34.29%	23.41%	10.61%	48.91%	45.62%	0.30%	21.35%	47.91%	16.74%	19.22%	
Nalanda	41.70%	3.78%	35.45%	23.63%	14.72%	50.81%	47.08%	1.48%	25.84%	39.19%	23.51%	16.50%	
Nawada	46.61%	2.56%	38.35%	22.48%	12.51%	54.86%	49.16%	2.48%	32.90%	46.55%	33.95%	22.18%	
Pashchim Champaran	45.87%	4.86%	40.62%	35.71%	17.42%	63.06%	60.21%	2.42%	45.98%	61.10%	17.86%	38.58%	
Patna	38.01%	3.06%	34.71%	17.47%	7.12%	44.45%	39.32%	1.45%	16.93%	38.81%	17.74%	11.07%	
Purba Champaran	48.35%	4.33%	47.35%	34.76%	20.08%	63.36%	57.25%						

Censored Headcount Ratio: Rural		Health					Education					Standard of Living				
State	District	Nutrition	Child & Adolescent Mortality	Maternal Health	Years of Schooling	School Attendance	Cooking Fuel	Sanitation	Drinking Water	Electricity	Housing	Assets	Bank Account			
Bihar	Saran	35.83%	3.25%	32.28%	16.90%	9.15%	43.78%	40.52%	1.59%	24.57%	40.26%	11.49%	19.80%			
	Sheikhpura	51.03%	4.84%	45.45%	25.29%	9.89%	57.49%	47.64%	6.62%	15.93%	47.52%	24.58%	15.33%			
	Shehar	46.16%	5.77%	40.76%	35.59%	12.11%	58.53%	53.20%	1.00%	30.65%	58.40%	25.67%	21.62%			
	Sitamarhi	49.76%	5.19%	44.09%	36.75%	16.44%	63.26%	60.15%	0.91%	47.17%	63.29%	23.64%	24.75%			
	Siwan	33.88%	4.21%	29.30%	11.07%	7.57%	38.59%	37.45%	1.12%	24.39%	35.25%	9.69%	9.55%			
	Supaul	52.01%	3.10%	46.19%	33.64%	13.66%	60.29%	60.29%	0.37%	29.57%	60.75%	20.72%	20.48%			
	Vaishali	43.51%	4.62%	35.79%	21.79%	7.74%	48.57%	42.39%	1.41%	26.78%	46.38%	13.70%	15.74%			
	Bastar	40.56%	3.05%	26.06%	24.27%	9.73%	50.88%	48.10%	13.82%	12.38%	49.26%	26.91%	5.94%			
	Bijpur	35.63%	3.12%	28.64%	17.55%	4.87%	44.85%	40.92%	8.66%	6.20%	43.22%	16.23%	3.15%			
	Bilaspur	25.17%	2.76%	19.89%	9.98%	4.69%	30.83%	28.34%	12.14%	0.35%	27.46%	5.78%	2.33%			
Chhattisgarh	Damrewada	46.10%	6.03%	27.06%	38.11%	23.60%	61.41%	56.24%	14.45%	12.42%	59.87%	41.65%	8.27%			
	Dhamari	173.2%	2.05%	10.52%	5.46%	1.24%	20.65%	15.18%	6.93%	0.99%	17.04%	7.00%	1.46%			
	Durg	23.65%	3.03%	19.53%	6.48%	2.02%	27.08%	23.85%	6.93%	0.35%	25.06%	6.10%	3.41%			
	Jenjgir-Champa	191.3%	0.78%	14.29%	7.64%	4.19%	24.40%	22.41%	6.14%	1.40%	19.99%	7.05%	2.59%			
	Jashpur	37.07%	4.21%	27.23%	16.46%	6.42%	48.53%	45.26%	20.78%	11.58%	47.39%	24.99%	7.43%			
	Kabeergham	33.02%	3.06%	17.85%	7.90%	3.51%	41.93%	38.27%	10.88%	3.81%	37.21%	13.98%	6.04%			
	Korba	36.65%	3.98%	26.56%	16.20%	3.12%	43.24%	41.27%	22.97%	6.31%	41.44%	17.69%	3.58%			
	Koriya	35.35%	2.95%	25.55%	19.28%	4.51%	48.07%	44.90%	28.68%	8.19%	46.95%	20.26%	5.60%			
	Mahasamund	26.14%	1.66%	17.15%	9.03%	3.30%	30.87%	28.55%	7.38%	0.60%	26.60%	7.35%	2.76%			
	Narayanpur	44.17%	3.47%	34.83%	28.99%	12.28%	57.05%	56.09%	12.16%	19.66%	56.91%	26.21%	7.22%			
Goa	North Bastar-Kanker	25.17%	2.00%	14.06%	9.24%	3.74%	29.49%	25.26%	6.18%	3.03%	28.65%	14.80%	2.55%			
	Raigarh	26.88%	2.77%	18.16%	12.10%	3.71%	35.13%	32.92%	8.85%	3.16%	33.67%	14.01%	7.13%			
	Rajpur	23.86%	2.81%	15.98%	9.39%	4.44%	28.47%	25.51%	8.79%	1.19%	23.75%	7.25%	3.43%			
	Rajnandgaon	23.17%	2.07%	18.34%	3.56%	0.74%	24.63%	19.16%	8.30%	0.75%	23.00%	2.61%	0.66%			
	Surguja	38.67%	2.35%	25.26%	23.23%	7.12%	51.38%	47.91%	28.73%	5.14%	50.62%	24.54%	6.91%			
	North Goa	4.20%	0.19%	1.76%	1.42%	0.00%	4.51%	3.81%	0.53%	0.00%	3.89%	1.87%	1.40%			
	South Goa	3.23%	0.00%	1.15%	1.78%	1.12%	2.40%	2.38%	1.19%	0.00%	2.76%	0.58%	0.23%			
	Ahmadabad	18.04%	2.98%	6.00%	10.79%	5.22%	18.88%	14.48%	3.56%	1.68%	10.46%	9.79%	4.34%			
	Amreli	10.19%	0.43%	6.28%	5.05%	2.97%	13.12%	10.03%	3.56%	0.86%	9.30%	3.20%	2.64%			
	Anand	16.93%	2.78%	6.67%	4.62%	4.11%	18.56%	15.15%	1.00%	1.92%	12.51%	6.31%	3.52%			
Gujarat	Bans Kantha	28.98%	1.92%	17.73%	10.83%	10.73%	34.13%	32.36%	4.16%	10.52%	16.46%	19.44%	4.59%			
	Bharuch	173.9%	2.95%	7.68%	9.27%	5.99%	22.36%	18.44%	5.05%	2.21%	17.15%	11.60%	6.49%			
	Bhavnagar	22.69%	0.72%	14.79%	6.90%	4.00%	25.80%	21.59%	6.61%	0.61%	19.06%	3.74%	5.87%			
	Dang	52.28%	3.19%	32.14%	20.85%	9.10%	60.97%	57.04%	38.86%	11.08%	60.01%	29.59%	16.24%			
	Dohad	47.65%	5.74%	25.22%	17.60%	12.68%	59.13%	55.99%	30.89%	19.23%	53.86%	31.36%	11.24%			
	Gandhinagar	13.84%	2.25%	5.55%	5.63%	2.40%	13.91%	12.68%	0.69%	1.79%	8.02%	6.07%	4.59%			
	Jamnagar	10.74%	0.42%	4.46%	7.60%	3.82%	13.71%	11.34%	2.87%	0.62%	4.18%	4.31%	4.78%			
	Junagadh	9.90%	0.81%	5.88%	5.71%	6.38%	12.69%	10.55%	3.24%	0.67%	3.85%	3.15%	1.46%			
	Kachchh	24.48%	1.87%	16.89%	16.57%	15.18%	31.26%	27.66%	9.93%	4.22%	5.79%	17.36%	6.00%			
	Kheda	23.26%	2.02%	12.60%	3.58%	4.11%	25.32%	21.71%	3.87%	2.20%	19.25%	12.68%	8.46%			
Haryana	Mahesana	11.93%	1.17%	7.15%	4.22%	3.69%	13.10%	10.98%	3.29%	2.30%	5.13%	4.81%	1.97%			
	Narnada	34.80%	1.85%	22.34%	10.20%	6.34%	39.53%	34.81%	2.72%	5.46%	35.89%	20.33%	4.79%			
	Navsari	13.19%	1.37%	1.61%	4.85%	1.28%	14.92%	12.28%	6.30%	1.52%	13.76%	4.85%	3.09%			

Censored Headcount Ratio: Rural		Health					Education					Standard of Living				
State	District	Nutrition	Child & Adolescent Mortality	Maternal Health	Years of Schooling	School Attendance	Cooking Fuel	Sanitation	Drinking Water	Electricity	Housing	Assets	Bank Account			
Gujarat	Panch Mahals	43.84%	1.14%	25.45%	7.51%	7.69%	48.39%	45.25%	19.21%	12.78%	43.03%	26.68%	14.39%			
	Patan	18.87%	1.96%	9.43%	9.61%	5.44%	22.42%	19.92%	3.61%	5.00%	13.08%	9.96%	4.08%			
	Porbandar	8.75%	0.00%	5.24%	3.68%	1.48%	10.44%	9.84%	5.96%	1.30%	4.73%	5.80%	2.63%			
	Rajkot	6.95%	0.40%	5.07%	3.68%	3.33%	10.44%	9.84%	3.92%	1.30%	5.55%	3.28%	3.09%			
	Sabar Kantha	25.33%	1.09%	15.49%	5.93%	5.04%	28.13%	26.05%	7.04%	3.81%	19.89%	15.02%	3.37%			
	Surat	21.73%	0.00%	16.50%	10.40%	7.95%	24.57%	21.95%	2.50%	1.69%	19.81%	13.29%	7.63%			
	Surendranagar	27.58%	2.62%	18.46%	17.54%	9.65%	34.38%	33.68%	13.69%	4.43%	15.97%	12.79%	7.80%			
	Tapi	23.26%	0.42%	9.63%	9.91%	2.54%	29.08%	26.94%	5.80%	4.84%	28.23%	14.25%	6.41%			
	Vadodara	26.88%	1.75%	15.47%	18.08%	8.25%	33.10%	30.17%	6.25%	2.76%	26.22%	16.67%	8.72%			
	Valsad	22.19%	1.05%	15.15%	11.93%	4.90%	26.92%	23.53%	14.79%	1.36%	23.71%	15.28%	9.98%			
Haryana	Ambala	2.54%	0.00%	1.00%	1.43%	0.00%	2.26%	1.66%	0.73%	0.00%	1.28%	0.65%	0.18%			
	Bhiwani	12.26%	1.54%	9.74%	2.95%	0.88%	13.16%	5.85%	5.31%	0.56%	9.52%	1.58%	1.38%			
	Faridabad	17.74%	3.18%	16.95%	12.13%	11.06%	21.76%	10.60%	2.11%	0.93%	17.55%	5.65%	7.47%			
	Fatehabad	10.80%	0.83%	9.09%	4.87%	0.66%	11.37%	3.58%	0.89%	0.32%	9.88%	3.04%	2.06%			
	Gurgaon	11.13%	0.91%	10.82%	3.76%	1.45%	12.64%	4.92%	5.22%	0.05%	7.02%	1.09%	2.35%			
	Jhajjar	6.24%	0.00%	4.79%	1.01%	0.98%	6.30%	2.15%	1.51%	0.56%	2.67%	1.05%	1.72%			
	Jind	9.33%	0.74%	7.98%	1.87%	0.97%	10.30%	3.80%	4.51%	0.00%	7.84%	0.83%	0.12%			
	Kaithal	8.84%	1.54%	7.79%	3.06%	0.00%	8.86%	4.54%	2.53%	0.04%	4.15%	1.03%	0.70%			
	Karnal	5.69%	1.62%	4.54%	4.09%	0.21%	7.27%	3.36%	0.16%	0.04%	4.15%	1.57%	0.04%			
	Kurukshetra	6.11%	0.15%	5.74%	3.45%	0.29%	6.04%	2.74%	0.17%	0.00%	5.89%	0.60%	1.08%			
Himachal Pradesh	Mahendragarh	6.88%	0.27%	5.36%	1.20%	0.14%	7.19%	5.60%	1.55%	0.63%	4.49%	1.36%	1.28%			
	Mewat	52.39%	8.90%	53.81%	25.70%	30.65%	62.37%	38.97%	28.29%	10.07%	50.54%	22.61%	17.68%			
	Palwal	22.87%	2.25%	24.81%	11.00%	10.62%	28.47%	17.44%	10.35%	4.39%	20.79%	10.20%	11.97%			
	Panchkula	5.12%	0.00%	3.88%	2.21%	0.40%	5.39%	4.54%	0.25%	0.25%	3.16%	1.11%	0.65%			
	Panipat	8.03%	1.03%	8.10%	4.39%	1.83%	8.45%	1.59%	0.18%	0.00%	6.30%	1.30%	0.00%			
	Rewari	11.66%	0.68%	9.89%	1.37%	0.50%	11.42%	7.14%	1.29%	0.85%	4.33%	2.19%	4.31%			
	Rohtak	15.81%	1.25%	13.30%	3.66%	1.01%	15.50%	6.85%	7.88%	0.04%	9.47%	3.17%	3.38%			
	Sirsa	16.69%	1.81%	13.53%	6.45%	1.70%	17.09%	7.51%	1.52%	0.67%	13.28%	2.33%	1.67%			
	Sonapat	8.49%	0.15%	8.07%	1.70%	0.27%	6.79%	4.54%	2.48%	0.64%	2.64%	0.72%	2.10%			
	Yamunanagar	3.84%	0.00%	3.20%	2.78%	1.95%	5.71%	3.49%	3.49%	0.00%	5.03%	2.28%	2.02%			
Uttar Pradesh	Bilaspur	7.05%	0.38%	7.80%	0.57%	0.35%	7.80%	5.03%	2.32%	0.00%	3.22%	1.41%	0.70%			
	Chamba	10.04%	1.26%	10.17%	3.71%	0.54%	11.76%	5.46%	1.66%	0.92%	8.53%	4.26%	0.75%			
	Hamirpur	4.53%	0.60%	4.01%	0.50%	0.00%	4.75%	2.70%	0.31%	0.08%	2.79%	0.87%	0.36%			
	Kangra	5.67%	0.70%	4.53%	0.70%	0.00%	5.78%	4.10%	1.37%	0.00%	4.27%	0.55%	0.32%			
	Kinnaur	3.67%	0.71%	3.21%	1.97%	0.35%	3.62%	2.99%	0.15%	0.37%	4.26%	1.70%	0.38%			
	Kullu	7.07%	0.35%	6.18%	2.04%	1.09%	8.66%	5.59%	1.11%	0.23%	7.64%	2.91%	0.81%			
	Lahul & Spiti	5.28%	0.75%	4.79%	2.69%	0.57%	4.23%	5.91%	1.15%	0.94%	7.54%	2.22%	0.65%			
	Mandi	8.23%	0.41%	7.05%	1.27%	0.18%	8.33%	5.62%	0.44%	0.07%	7.86%	3.08%	0.58%			
	Shimla	8.19%	0.20%	6.61%	1.66%	0.67%	8.86%	7.01%	1.35%	0.56%	8.19%	3.90%	1.24%			
	Sirmaur	10.95%	1.31%	7.79%	3.75%	1.33%	11.97%	7.48%								

Censored Headcount Ratio: Rural		Health					Education					Standard of Living				
State	District	Nutrition	Child & Adolescent Mortality	Maternal Health	Years of Schooling	School Attendance	Cooking Fuel	Sanitation	Drinking Water	Electricity	Housing	Assets	Bank Account			
Karnataka	Bokaro	37.83%	2.61%	27.24%	10.49%	3.29%	43.28%	42.14%	19.76%	12.00%	32.66%	10.60%	5.74%			
	Chatra	53.35%	4.20%	43.70%	23.75%	10.01%	62.10%	61.00%	27.32%	45.53%	57.17%	20.71%	9.99%			
	Deoghar	49.28%	5.21%	37.31%	18.01%	7.01%	52.91%	52.96%	16.06%	17.63%	46.85%	15.48%	5.67%			
	Dhanbad	34.98%	2.16%	26.59%	11.39%	3.02%	40.43%	38.90%	21.20%	4.27%	25.60%	10.26%	6.06%			
	Dumka	44.16%	3.20%	31.35%	26.57%	6.77%	55.79%	53.81%	16.05%	25.35%	52.67%	24.28%	11.36%			
	Garhwa	44.87%	4.42%	38.70%	21.45%	9.36%	54.13%	50.95%	13.75%	31.37%	51.28%	21.28%	13.73%			
	Giridih	40.67%	3.94%	32.39%	21.45%	11.52%	49.36%	48.66%	28.30%	7.50%	40.20%	17.68%	5.06%			
	Goddia	41.04%	3.39%	31.24%	27.80%	11.26%	54.01%	50.81%	18.66%	16.44%	48.33%	22.99%	4.85%			
	Gumla	40.45%	1.87%	29.33%	14.68%	7.75%	48.45%	46.30%	34.96%	14.68%	47.35%	14.67%	5.78%			
	Hazaribagh	33.80%	2.20%	26.15%	11.06%	5.80%	38.06%	37.42%	19.85%	2.38%	26.99%	12.57%	2.36%			
	Jamtara	44.63%	3.10%	36.81%	24.38%	9.02%	54.43%	51.57%	11.25%	14.15%	48.10%	17.27%	6.95%			
	Khunti	38.87%	1.03%	26.87%	19.80%	6.81%	50.41%	47.89%	31.67%	25.32%	49.23%	20.11%	6.45%			
	Kodama	31.73%	2.43%	19.43%	15.63%	4.86%	35.20%	35.00%	15.89%	7.50%	26.94%	11.51%	1.62%			
	Latehar	39.46%	2.26%	32.67%	25.99%	11.58%	54.32%	52.21%	21.35%	30.34%	53.11%	23.12%	16.52%			
	Lohardaga	40.66%	1.21%	29.25%	16.54%	10.46%	50.00%	47.11%	24.78%	14.01%	48.37%	16.82%	6.76%			
	Pakur	48.33%	2.94%	35.66%	36.23%	17.98%	61.64%	58.83%	15.68%	22.38%	56.66%	27.19%	5.95%			
	Palamu	41.91%	3.03%	34.17%	20.46%	10.82%	50.56%	48.56%	14.65%	28.37%	48.92%	26.23%	13.40%			
	Pashchimi Singhbhum	48.67%	7.35%	41.62%	31.13%	17.11%	63.88%	61.45%	31.35%	28.39%	63.59%	36.25%	19.85%			
	Puri Singhbhum	34.94%	1.32%	25.64%	15.75%	5.36%	42.86%	42.15%	16.11%	9.72%	40.00%	15.13%	7.33%			
	Ramgarh	31.28%	1.79%	22.53%	10.44%	3.23%	36.62%	30.82%	21.99%	3.94%	27.10%	12.02%	4.70%			
Ranchi	35.48%	2.18%	23.45%	11.91%	3.05%	40.47%	39.00%	23.59%	5.64%	37.45%	11.58%	5.88%				
Sahibganj	43.72%	5.34%	37.83%	36.74%	16.61%	58.85%	50.54%	19.20%	22.79%	55.37%	31.96%	10.82%				
Sarkeola-Kharsawan	46.37%	4.52%	33.86%	15.62%	4.00%	51.81%	49.93%	24.06%	11.01%	48.63%	16.88%	5.78%				
Simdega	39.90%	3.30%	31.32%	16.67%	7.98%	52.34%	51.21%	27.13%	29.15%	51.41%	17.94%	7.06%				
Begal Kot	19.53%	1.57%	9.67%	9.69%	4.47%	22.01%	23.36%	0.95%	2.12%	19.15%	10.23%	8.66%				
Bangalore	5.50%	1.55%	3.92%	0.39%	1.58%	2.76%	0.39%	0.00%	0.00%	0.00%	2.76%	0.39%				
Bangalore Rural	7.66%	0.60%	3.24%	2.23%	1.06%	6.90%	5.95%	2.57%	0.30%	7.73%	4.21%	2.90%				
Belgaum	12.28%	1.24%	7.22%	5.09%	1.30%	14.57%	13.46%	2.64%	0.54%	11.33%	4.47%	2.81%				
Bellary	22.26%	1.52%	12.14%	15.23%	7.05%	24.62%	28.09%	7.20%	2.44%	19.26%	12.42%	10.74%				
Bidar	20.03%	1.68%	10.04%	9.02%	2.32%	24.85%	24.87%	6.95%	1.48%	18.06%	10.63%	4.23%				
Bijapur	18.01%	0.76%	9.95%	11.78%	6.10%	25.34%	25.98%	11.71%	1.63%	21.11%	10.61%	7.76%				
Chamrajnagar	12.51%	1.79%	5.22%	11.72%	1.66%	17.44%	17.07%	4.22%	3.14%	15.02%	9.68%	7.39%				
Chikaballapura	14.58%	0.50%	5.26%	7.04%	2.98%	16.77%	16.22%	6.04%	1.83%	15.08%	9.34%	4.73%				
Chikmagalur	9.52%	0.20%	5.77%	4.42%	1.34%	10.46%	7.97%	4.57%	0.83%	11.15%	4.06%	4.49%				
Chitradurga	13.69%	1.59%	5.52%	6.37%	2.86%	19.02%	18.55%	7.61%	2.60%	15.21%	10.35%	5.46%				
Dakshina Kannada	9.26%	0.57%	6.16%	2.69%	0.21%	9.73%	2.15%	5.55%	0.88%	5.72%	2.13%	1.93%				
Devanagere	12.61%	1.37%	4.68%	7.63%	3.38%	14.70%	13.62%	0.94%	1.05%	11.51%	5.88%	5.59%				
Dharwad	15.34%	1.88%	9.45%	4.71%	0.70%	16.66%	12.03%	4.18%	1.21%	16.83%	6.42%	2.39%				
Gadag	16.71%	0.35%	6.95%	10.32%	2.22%	23.98%	23.98%	9.84%	1.47%	21.40%	12.15%	6.18%				
Gulbarga	22.35%	0.15%	10.40%	11.94%	6.57%	27.82%	27.26%	5.31%	0.86%	22.39%	8.71%	9.83%				
Hassan	4.52%	0.16%	2.21%	5.15%	0.88%	7.76%	6.89%	2.20%	1.78%	6.81%	4.70%	2.38%				
Haveri	12.60%	0.87%	6.44%	6.54%	1.95%	15.78%	13.12%	6.22%	1.92%	15.40%	7.26%	3.24%				
Kodagu	7.63%	0.90%	2.88%	4.38%	1.98%	9.13%	5.29%	3.96%	2.35%	6.88%	5.65%	3.13%				

Censored Headcount Ratio: Rural		Health					Education					Standard of Living				
State	District	Nutrition	Child & Adolescent Mortality	Maternal Health	Years of Schooling	School Attendance	Cooking Fuel	Sanitation	Drinking Water	Electricity	Housing	Assets	Bank Account			
Karnataka	Kolar	8.22%	0.71%	4.78%	4.66%	1.10%	10.18%	10.08%	3.37%	0.79%	8.36%	4.64%	2.61%			
	Koppal	24.15%	1.95%	16.05%	9.05%	4.22%	27.00%	21.59%	7.50%	0.57%	18.86%	7.43%	2.49%			
	Mandya	5.77%	0.00%	1.91%	3.55%	1.69%	7.93%	6.95%	1.77%	0.70%	5.97%	3.80%	4.06%			
	Mysore	9.98%	0.00%	4.99%	5.58%	1.05%	11.23%	10.58%	2.35%	1.82%	9.57%	6.04%	3.98%			
	Raichur	28.84%	1.35%	16.02%	20.09%	8.21%	39.93%	39.93%	13.63%	1.33%	30.10%	17.39%	12.96%			
	Ramanagara	7.36%	0.54%	3.14%	4.15%	8.62%	8.62%	8.60%	2.63%	1.56%	7.93%	3.79%	1.62%			
	Shimoga	13.70%	1.47%	5.82%	4.64%	2.19%	13.30%	10.26%	7.01%	2.80%	12.29%	5.41%	3.73%			
	Tumkur	12.95%	1.02%	5.66%	5.60%	2.01%	15.15%	14.51%	4.66%	1.06%	13.08%	5.74%	1.66%			
	Udupi	11.01%	0.36%	3.55%	5.54%	1.77%	10.98%	2.67%	7.64%	0.94%	8.39%	2.10%	1.14%			
	Uttara Kannada	14.08%	0.91%	8.60%	4.45%	1.73%	14.14%	13.38%	6.25%	1.43%	13.16%	7.01%	5.80%			
	Yadgir	31.36%	1.50%	20.32%	27.94%	16.03%	46.97%	47.42%	13.91%	1.58%	33.63%	21.07%	11.81%			
	Alappuzha	0.68%	0.00%	0.00%	0.25%	0.45%	0.48%	0.70%	0.23%	0.00%	0.00%	0.48%	0.48%			
	Ernakulam	0.32%	0.00%	0.00%	0.00%	0.32%	0.00%	0.00%	0.00%	0.00%	0.00%	0.00%	0.32%			
	Idukki	1.19%	0.00%	0.66%	0.63%	0.00%	1.72%	0.66%	0.87%	0.27%	1.22%	0.57%	0.68%			
	Kannur	0.00%	0.00%	0.00%	0.00%	0.32%	0.32%	0.32%	0.00%	0.32%	0.32%	0.32%	0.00%			
	Kasaragod	1.06%	0.00%	0.00%	1.29%	0.70%	1.47%	1.29%	0.34%	0.60%	1.02%	1.24%	0.77%			
	Kollam	0.57%	0.00%	0.00%	0.37%	0.37%	1.14%	0.53%	0.46%	0.88%	1.14%	1.14%	0.47%			
	Kottayam	0.00%	0.00%	0.00%	0.00%	0.00%	0.00%	0.00%	0.00%	0.00%	0.00%	0.00%	0.00%			
	Kozhikode	0.52%	0.00%	0.18%	0.18%	0.00%	0.34%	0.34%	0.34%	0.34%	0.34%	0.34%	0.00%			
	Malappuram	0.98%	0.00%	0.00%	0.05%	0.45%	0.57%	0.53%	0.05%	0.53%	0.57%	0.57%	0.33%			
Palakkad	0.59%	0.00%	0.00%	0.00%	0.00%	0.75%	0.48%	0.03%	0.03%	0.59%	0.62%	0.17%				
Pathanamthitta	0.85%	0.00%	0.00%	0.08%	0.68%	0.92%	0.68%	0.52%	0.16%	0.20%	0.08%	0.04%				
Thiruvananthapuram	1.23%	0.00%	0.98%	0.34%	0.00%	1.58%	0.85%	0.08%	0.25%	1.24%	0.59%	0.00%				
Thiruvananthapuram	0.00%	0.00%	0.00%	0.07%	0.00%	0.00%	0.00%	0.00%	0.00%	0.07%	0.07%	0.07%				
Wayanad	2.78%	0.21%	1.15%	0.74%	0.78%	3.62%	1.79%	0.86%	2.16%	2.51%	2.05%	0.68%				
Alirajpur	59.91%	6.90%	52.33%	47.03%	41.57%	75.46%	71.78%	21.37%	7.51%	72.01%	27.26%	13.28%				
Anuppur	39.93%	3.08%	24.60%	13.85%	4.93%	49.42%	49.10%	32.62%	16.50%	48.22%	20.66%	6.35%				
Ashoknagar	37.42%	1.78%	23.74%	16.65%	9.70%	45.25%	43.41%	24.70%	10.07%	44.55%	15.77%	7.73%				
Balaghat	38.03%	2.68%	22.55%	10.22%	2.98%	43.82%	39.21%	27.68%	7.44%	42.40%	13.40%	6.52%				
Barwani	59.65%	4.92%	45.98%	40.35%	36.45%	70.00%	69.08%	23.81%	11.34%	66.77%	35.14%	14.36%				
Betul	32.94%	3.52%	21.90%	15.31%	5.16%	41.18%	40.32%	23.81%	5.47%	40.08%	20.76%	7.03%				
Bhind	31.81%	3.32%	25.89%	6.39%	5.66%	36.87%	33.66%	12.06%	9.20%	34.87%	10.95%	6.53%				
Bhopal	22.56%	2.45%	13.87%	11.08%	7.93%	29.93%	26.43%	13.05%	3.14%	28.36%	11.57%	4.01%				
Burhanpur	39.56%	3.46%	29.20%	28.45%	16.90%	46.62%	44.33%	19.79%	13.03%	44.65%	22.46%	13.02%				
Chhatarpur	41.50%	5.13%	34.91%	20.45%	12.81%	56.16%	54.79%	34.73%	16.72%	52.38%	18.96%	13.47%				
Chhindwara	30.21%	2.19%	19.21%	13.34%	2.85%	37.02%	35.29%	19.35%	8.86%	34.21%	19.75%	6.81%				
Damoh	40.12%	3.12%	26.95%	17.78%	9.11%	53.88%	50.67%	38.66%	11.44%	52.12%	24.04%	16.19%				
Dafia	35.65%	5.58%	26.05%	9.96%	3.42%	41.13%	35.43%	17.52%	6.71%	40.10%	11.75%	4.70%				
Dewas	28.23%	2.10%	21.99%	15.27%	8.54%	35.62%	29.33%	16.40%	0.80%	30.93%	10.11%	3.42%				
Dhar	36.73%	4.06%	28.35%	24.80%	12.62%	46.										

Censored Headcount Ratio: Rural		Health					Education			Standard of Living				
State	District	Nutrition	Child & Adolescent Mortality	Maternal Health	Years of Schooling	School Attendance	Cooking Fuel	Sanitation	Drinking Water	Electricity	Housing	Assets	Bank Account	
Madhya Pradesh	Gwalior	33.20%	3.92%	24.94%	12.33%	7.45%	38.72%	31.18%	10.66%	6.65%	35.82%	12.48%	5.15%	
	Harda	30.79%	2.91%	24.46%	19.63%	8.54%	39.11%	31.29%	13.55%	2.98%	35.77%	13.21%	3.83%	
	Hoshangabad	26.51%	1.73%	20.91%	11.30%	3.38%	31.98%	28.40%	11.95%	4.67%	28.77%	11.16%	2.31%	
	Indore	16.76%	0.71%	8.30%	10.68%	6.75%	17.36%	15.90%	7.94%	0.23%	16.52%	4.69%	6.17%	
	Jabalpur	26.33%	2.63%	17.58%	10.75%	5.46%	32.94%	31.33%	13.89%	5.37%	31.03%	17.57%	4.71%	
	Jhabua	52.35%	6.03%	39.51%	41.75%	35.82%	72.03%	70.76%	31.06%	10.93%	67.83%	39.13%	27.6%	
	Kami	37.55%	4.63%	23.52%	12.29%	4.75%	45.60%	43.74%	22.95%	12.16%	43.13%	19.75%	8.96%	
	Mandla	40.92%	3.41%	25.47%	20.20%	5.40%	52.87%	52.77%	36.13%	18.24%	51.52%	30.84%	5.70%	
	Mandsaur	31.78%	1.82%	21.38%	14.95%	3.95%	37.26%	36.60%	23.51%	1.89%	32.56%	8.17%	10.63%	
	Morena	32.96%	4.05%	23.13%	8.94%	7.48%	38.50%	35.11%	12.76%	9.83%	34.78%	10.62%	3.75%	
	Narsimhapur	29.08%	1.64%	19.47%	13.26%	2.13%	36.05%	30.08%	11.45%	4.65%	35.38%	20.19%	11.74%	
	Neemuch	28.49%	2.21%	19.35%	17.47%	4.90%	34.59%	33.72%	21.15%	1.81%	29.09%	9.34%	10.86%	
	Panna	34.61%	3.88%	26.13%	18.33%	8.77%	46.93%	45.46%	25.99%	14.97%	45.17%	19.30%	11.82%	
	Raisen	32.11%	2.62%	25.18%	13.55%	7.10%	40.73%	35.41%	16.92%	5.89%	39.98%	14.41%	4.62%	
	Rajgarh	38.49%	3.21%	24.32%	18.37%	6.89%	48.02%	47.47%	36.87%	2.80%	43.15%	16.48%	6.14%	
	Raham	38.88%	2.13%	24.05%	24.13%	11.33%	50.65%	49.99%	20.02%	4.83%	46.88%	25.64%	23.85%	
	Rewa	30.17%	4.23%	24.89%	11.01%	7.47%	40.72%	35.40%	15.22%	9.50%	40.06%	14.61%	9.12%	
	Sagar	34.67%	2.36%	26.85%	12.66%	4.73%	44.63%	39.27%	23.28%	11.38%	43.35%	15.02%	9.72%	
	Saina	30.33%	2.53%	24.53%	12.79%	5.70%	40.36%	36.27%	12.79%	8.86%	38.89%	16.14%	5.41%	
	Sehore	25.28%	1.93%	16.89%	14.28%	6.45%	30.64%	26.81%	16.39%	1.41%	26.56%	6.96%	3.12%	
	Seoni	37.27%	1.48%	19.70%	12.91%	4.31%	46.20%	43.62%	29.19%	12.67%	45.33%	20.05%	9.46%	
	Shahdol	36.30%	3.26%	24.04%	16.12%	6.25%	47.87%	47.00%	32.96%	17.84%	47.29%	21.88%	9.23%	
	Shajapur	27.42%	1.92%	17.66%	18.08%	9.37%	39.77%	35.99%	27.08%	2.66%	31.14%	10.11%	6.86%	
	Sheopur	42.97%	3.76%	30.23%	23.77%	9.75%	51.81%	51.91%	22.06%	15.62%	49.22%	24.08%	8.90%	
	Shivpuri	45.45%	3.66%	30.23%	15.78%	6.24%	53.23%	51.74%	41.23%	10.21%	49.57%	19.69%	7.04%	
	Sidhi	42.60%	4.28%	37.33%	14.22%	9.27%	54.79%	53.88%	33.76%	17.38%	54.45%	25.53%	14.37%	
	Singrauli	45.80%	4.72%	40.37%	19.89%	12.06%	58.60%	58.60%	41.05%	25.56%	58.06%	27.10%	8.94%	
	Tikamgarh	39.33%	3.24%	27.07%	14.00%	6.76%	49.64%	47.96%	28.19%	10.20%	45.09%	17.65%	14.46%	
	Ujjain	32.25%	1.65%	23.64%	17.15%	6.34%	36.98%	33.85%	20.37%	2.84%	32.28%	11.06%	11.69%	
	Umaria	38.75%	3.39%	29.27%	15.56%	7.78%	50.28%	48.56%	27.50%	15.00%	48.35%	22.12%	6.07%	
	Vidisha	38.72%	5.68%	32.51%	20.72%	9.77%	51.08%	47.99%	19.37%	11.84%	49.98%	25.31%	16.76%	
	West Nimar	31.64%	2.18%	24.47%	20.32%	10.46%	38.17%	36.24%	11.25%	1.72%	33.22%	12.56%	10.90%	
Ahmadnagar	14.54%	0.23%	9.20%	4.35%	3.99%	16.01%	16.13%	5.79%	4.19%	14.14%	7.61%	7.95%		
Akola	14.98%	0.77%	8.64%	2.79%	0.86%	16.53%	14.82%	2.50%	3.28%	12.22%	9.55%	3.88%		
Amravati	12.66%	0.21%	6.84%	5.23%	0.64%	16.52%	13.81%	6.00%	5.94%	15.13%	11.68%	3.99%		
Aurangabad	18.30%	1.62%	13.07%	4.32%	3.41%	19.08%	19.13%	8.66%	2.24%	13.49%	9.41%	2.77%		
Bhandara	9.15%	1.26%	3.01%	2.85%	0.15%	11.06%	8.74%	3.24%	2.14%	10.24%	5.17%	0.85%		
Bid	18.39%	1.14%	10.24%	6.85%	6.01%	22.90%	21.86%	9.47%	4.43%	12.18%	11.38%	4.74%		
Buldana	16.95%	0.72%	10.79%	6.02%	3.55%	19.38%	17.86%	8.25%	3.99%	15.87%	8.43%	2.58%		
Chandrapur	21.31%	0.68%	10.39%	6.19%	3.33%	24.30%	22.79%	14.98%	6.34%	19.37%	14.77%	3.16%		
Dhule	31.16%	1.10%	20.94%	16.87%	13.44%	38.98%	38.77%	7.24%	12.15%	33.08%	20.43%	14.33%		
Garhchiroli	15.77%	0.46%	7.37%	8.92%	2.45%	22.82%	21.66%	9.07%	4.06%	19.94%	10.78%	4.94%		
Gondiya	18.56%	0.32%	8.64%	3.72%	0.32%	20.48%	16.24%	9.52%	2.30%	19.41%	6.80%	1.92%		

Censored Headcount Ratio: Rural		Health					Education			Standard of Living				
State	District	Nutrition	Child & Adolescent Mortality	Maternal Health	Years of Schooling	School Attendance	Cooking Fuel	Sanitation	Drinking Water	Electricity	Housing	Assets	Bank Account	
Maharashtra	Hingoli	24.29%	2.31%	15.45%	8.34%	4.58%	30.81%	27.43%	12.73%	7.75%	21.38%	13.78%	5.08%	
	Jalgaon	17.36%	0.97%	10.87%	9.03%	5.80%	20.18%	19.19%	2.54%	5.25%	13.08%	8.91%	7.83%	
	Jalna	26.50%	1.21%	14.25%	9.27%	3.29%	32.60%	27.68%	20.48%	8.24%	21.62%	13.85%	4.84%	
	Kolhapur	12.53%	0.97%	7.79%	3.02%	2.33%	10.74%	7.97%	0.92%	1.14%	10.03%	5.21%	4.80%	
	Latur	16.15%	0.45%	9.34%	4.49%	1.43%	18.97%	18.55%	9.56%	2.84%	15.04%	9.54%	4.53%	
	Mumbai	-	-	-	-	-	-	-	-	-	-	-	-	-
	Mumbai Suburban	-	-	-	-	-	-	-	-	-	-	-	-	-
	Nagpur	9.65%	1.24%	3.62%	2.71%	0.00%	10.46%	9.73%	4.21%	2.21%	8.15%	5.00%	1.22%	
	Nanded	28.20%	1.87%	16.19%	7.36%	3.83%	33.21%	29.32%	13.76%	6.73%	23.95%	18.81%	5.49%	
	Nandurbar	42.72%	1.23%	23.83%	28.57%	23.40%	55.09%	52.15%	22.15%	24.00%	54.80%	39.74%	13.45%	
	Nashik	25.42%	1.01%	13.43%	6.97%	4.36%	27.68%	26.40%	12.77%	8.61%	25.52%	14.28%	4.30%	
	Osmanabad	14.33%	1.12%	9.68%	6.26%	1.56%	17.10%	16.86%	7.66%	4.30%	12.23%	9.07%	3.70%	
	Parbhani	24.84%	0.41%	12.94%	4.87%	3.23%	27.54%	25.29%	8.43%	4.04%	17.09%	10.75%	4.59%	
	Pune	6.67%	0.80%	3.07%	1.71%	1.95%	6.30%	5.85%	2.37%	1.68%	4.42%	3.87%	1.09%	
	Rajgarh	14.40%	1.11%	7.98%	8.31%	1.95%	16.60%	16.07%	5.51%	2.22%	13.44%	10.17%	10.29%	
	Ratnagiri	17.01%	0.67%	9.63%	3.89%	1.72%	20.94%	15.08%	6.93%	1.43%	18.63%	12.94%	10.45%	
	Sangli	11.21%	0.69%	5.96%	2.50%	1.91%	11.24%	7.91%	2.76%	4.17%	9.60%	4.85%	3.31%	
	Satara	9.50%	0.19%	6.29%	2.45%	1.10%	10.04%	8.70%	2.03%	2.83%	8.33%	4.06%	3.83%	
	Sindhudurg	15.92%	0.50%	8.51%	2.60%	2.42%	16.46%	8.01%	6.61%	0.43%	11.35%	7.55%	7.16%	
	Solepur	13.64%	1.39%	6.94%	4.48%	2.14%	15.38%	12.21%	8.31%	4.15%	8.14%	6.08%	2.52%	
	Thane	43.68%	1.79%	20.76%	10.69%	18.05%	47.24%	43.37%	38.45%	11.78%	41.12%	22.50%	8.35%	
	Wardha	6.14%	0.00%	1.82%	4.73%	0.50%	8.68%	8.60%	1.35%	2.12%	7.88%	6.11%	2.34%	
	Washim	20.85%	1.15%	13.91%	5.43%	3.23%	23.41%	21.84%	10.91%	2.63%	19.76%	10.06%	2.20%	
	Yavatmal	21.55%	1.14%	12.91%	6.75%	4.88%	26.74%	23.56%	13.70%	6.37%	23.24%	12.17%	5.38%	
	Bishnupur	19.87%	0.45%	4.89%	2.38%	0.84%	14.20%	11.23%	11.84%	0.77%	14.87%	1.96%	6.70%	
	Chandol	15.01%	1.99%	19.78%	11.29%	3.02%	27.04%	15.40%	21.83%	5.50%	27.98%	13.15%	12.32%	
	Churachandpur	13.59%	1.62%	15.37%	9.01%	2.79%	20.99%	12.32%	16.72%	5.63%	21.44%	14.50%	12.15%	
	Imphal East	10.30%	0.66%	7.00%	4.35%	2.05%	15.60%	13.50%	14.44%	1.36%	17.00%	4.92%	8.02%	
	Imphal West	29.39%	0.32%	7.28%	1.69%	0.65%	9.90%	9.56%	8.69%	1.08%	12.20%	2.71%	6.01%	
	Senapati	25.55%	1.97%	27.25%	9.60%	3.59%	33.14%	20.37%	24.70%	4.44%	33.44%	13.80%	17.94%	
	Tamenglong	15.85%	1.01%	3.63%	16.08%	2.78%	42.40%	42.40%	31.82%	10.25%	42.13%	29.45%	22.30%	
	Thoubal	23.22%	1.82%	24.46%	7.70%	2.30%	18.52%	14.30%	16.21%	5.65%	19.93%	4.40%	8.43%	
Ukhrul	26.49%	1.00%	28.40%	21.09%	11.64%	44.63%	26.18%	30.83%	11.80%	42.81%	22.72%	21.32%		
East Garo Hills	31.96%	2.70%	24.88%	19.29%	3.64%	38.83%	15.96%	26.25%	15.69%	32.07%	22.40%	16.03%		
East Khasi Hills	37.42%	3.56%	36.85%	30.02%	10.56%	48.68%	30.42%	20.86%	13.77%	25.97%	36.74%	27.89%		
Ri Bhoi	33.27%	4.89%	34.57%	29.42%	7.68%	47.10%	26.24%	19.68%	10.12%	32.80%	31.90%	19.80%		
South Garo Hills	9.29%	0.88%	8.36%	4.51%	1.80%	11.69%	3.47%	4.45%	0.65%	11.21%	4.05%	0.71%		
West Garo Hills	20.21%	1.89%	20.29%	13.68%	4.24%	29.21%	24.34%	14.08%	5.37%	27.78%	12.82%	3.69%		
West Khasi Hills	31.83%	2.88%	32.52%	20.49%	5.25%	41.24%	12.15%	15.91%	6.81%	25.89%	26.29%	16.04%		
Aizawl	5.83%	0.55%	2.92%	1.94%	1.19%	6.70%	0.84%							

Censored Headcount Ratio: Rural		Health					Education					Standard of Living				
State	District	Nutrition	Child & Adolescent Mortality	Maternal Health	Years of Schooling	School Attendance	Cooking Fuel	Sanitation	Drinking Water	Electricity	Housing	Assets	Bank Account			
Mizoram	Lawanglai	21.20%	2.04%	21.97%	25.90%	11.44%	32.00%	25.56%	12.28%	22.13%	31.88%	31.88%	12.69%			
	Lunglei	8.66%	1.35%	8.94%	9.89%	2.71%	16.18%	10.15%	3.40%	0.95%	12.61%	10.74%	5.65%			
	Mamit	15.99%	1.03%	17.26%	17.42%	7.31%	28.76%	23.93%	14.78%	14.72%	28.32%	24.52%	9.18%			
	Saiha	18.74%	2.52%	17.20%	5.79%	3.48%	18.97%	11.20%	3.34%	0.64%	11.09%	10.61%	3.97%			
	Serchhip	5.58%	0.69%	4.45%	1.81%	0.68%	5.26%	1.96%	1.41%	0.28%	3.73%	2.49%	0.51%			
	Mon	34.36%	2.01%	37.15%	16.19%	10.88%	51.61%	10.66%	15.75%	12.64%	50.75%	48.05%	39.12%			
	Dimapur	14.88%	1.28%	16.51%	15.23%	4.72%	21.05%	11.48%	11.64%	2.64%	22.33%	7.78%	15.46%			
	Kiphire	30.93%	3.77%	32.39%	16.48%	5.99%	43.53%	6.33%	6.78%	0.98%	39.62%	35.53%	32.64%			
	Kohima	12.90%	1.46%	13.35%	6.93%	0.77%	18.39%	7.41%	7.69%	0.35%	17.29%	9.11%	7.74%			
	Longleng	25.31%	1.05%	22.65%	12.92%	3.73%	36.50%	13.59%	21.47%	2.61%	36.29%	25.88%	20.46%			
Nagaland	Mokokchung	7.14%	0.35%	5.83%	4.60%	0.70%	11.19%	2.66%	0.53%	0.73%	10.37%	6.57%	8.01%			
	Peren	18.40%	1.64%	22.24%	15.55%	2.56%	27.70%	11.81%	11.80%	1.87%	27.22%	17.91%	14.59%			
	Phek	17.64%	2.53%	21.66%	11.42%	3.57%	29.00%	7.28%	2.21%	0.93%	28.29%	22.53%	14.19%			
	Tuensang	33.54%	3.34%	36.34%	20.07%	3.50%	45.49%	18.65%	3.45%	3.11%	44.07%	36.08%	31.91%			
	Wohla	12.78%	1.16%	14.92%	10.46%	1.30%	21.97%	9.76%	11.14%	2.27%	21.58%	14.11%	15.01%			
	Zunheboto	16.47%	0.57%	17.73%	10.21%	4.48%	26.84%	7.49%	2.18%	0.18%	25.34%	20.03%	20.27%			
	Angul	20.42%	2.54%	11.07%	9.60%	1.88%	25.44%	24.04%	11.82%	7.45%	20.42%	10.63%	3.68%			
	Balangir	23.23%	1.82%	8.59%	14.09%	2.90%	29.46%	29.27%	10.33%	10.45%	26.84%	12.07%	4.06%			
	Balashwar	21.24%	0.40%	13.86%	9.31%	3.53%	25.61%	21.73%	4.92%	6.67%	24.19%	8.28%	6.43%			
	Bargarh	20.98%	0.96%	9.07%	8.85%	2.28%	25.09%	23.01%	8.07%	8.85%	23.54%	8.88%	2.71%			
Odisha	Bauda	27.09%	2.14%	12.91%	13.34%	2.41%	33.57%	32.02%	11.53%	7.04%	31.47%	14.84%	4.84%			
	Bhadrak	24.99%	1.20%	15.89%	6.87%	2.48%	29.27%	27.49%	4.92%	6.95%	27.47%	9.08%	11.56%			
	Cuttack	13.29%	1.06%	9.74%	5.88%	1.32%	17.06%	16.48%	3.86%	2.83%	11.72%	5.74%	5.77%			
	Debagarh	30.85%	2.10%	18.08%	18.53%	4.59%	38.79%	31.94%	11.84%	12.18%	35.75%	22.23%	11.13%			
	Dhenkanal	27.06%	1.15%	12.05%	11.79%	2.89%	32.80%	29.47%	21.38%	8.89%	27.84%	14.25%	9.18%			
	Gajapati	29.09%	3.15%	22.21%	23.16%	8.76%	42.29%	32.40%	23.35%	7.81%	28.81%	27.96%	6.67%			
	Ganjam	18.21%	1.21%	11.84%	14.88%	3.59%	24.44%	24.66%	8.38%	6.85%	15.56%	12.06%	3.35%			
	Jagatsinghpur	9.58%	0.78%	5.30%	3.85%	0.27%	11.70%	10.67%	2.10%	2.15%	8.64%	4.82%	2.20%			
	Jajapur	16.71%	1.29%	10.39%	6.87%	1.43%	20.00%	19.38%	5.78%	3.74%	15.98%	7.77%	4.51%			
	Jharsuguda	20.66%	1.40%	9.97%	7.64%	1.10%	24.25%	20.26%	8.35%	5.60%	23.35%	7.16%	3.49%			
Rajasthan	Kalahandi	34.42%	1.17%	19.06%	27.43%	8.85%	50.18%	48.78%	18.70%	21.35%	46.39%	22.10%	13.78%			
	Kandhamal	35.78%	2.85%	21.97%	19.22%	4.89%	46.88%	43.07%	30.70%	14.47%	38.12%	32.24%	5.95%			
	Kendrapara	18.57%	0.76%	24.82%	7.01%	1.21%	21.56%	21.12%	4.82%	4.31%	19.28%	8.88%	3.00%			
	Kendujhar	36.61%	3.23%	24.82%	22.57%	8.00%	46.65%	44.83%	18.72%	18.52%	43.35%	25.53%	14.01%			
	Khordha	14.32%	0.44%	8.71%	7.05%	1.34%	17.71%	17.24%	9.23%	1.65%	11.63%	5.63%	3.19%			
	Koraput	38.68%	2.26%	23.13%	39.92%	17.04%	56.15%	54.14%	13.83%	20.99%	45.65%	36.62%	14.83%			
	Malingangi	49.46%	6.95%	25.70%	43.07%	16.96%	61.09%	56.49%	16.58%	10.61%	55.59%	33.07%	8.16%			
	Máyurbhanj	35.98%	1.75%	17.41%	21.17%	5.52%	47.63%	46.93%	18.85%	19.00%	46.02%	24.90%	15.18%			
	Nabarangapur	47.15%	3.83%	30.55%	34.32%	15.24%	61.52%	56.79%	20.20%	25.61%	58.61%	30.89%	15.92%			
	Nayagarh	14.50%	0.84%	11.91%	11.91%	1.73%	21.39%	20.36%	7.98%	4.39%	16.64%	9.80%	3.79%			
Punjab	Nuapada	31.84%	1.97%	13.76%	19.04%	6.23%	38.97%	36.67%	10.69%	11.84%	34.83%	12.19%	3.11%			
	Puri	10.59%	0.80%	6.39%	3.38%	0.49%	12.58%	10.93%	4.23%	2.16%	8.32%	3.71%	2.14%			
	Rayagada	38.32%	5.38%	24.33%	36.34%	13.92%	54.01%	49.13%	12.00%	17.13%	44.40%	31.61%	12.60%			

Censored Headcount Ratio: Rural		Health					Education					Standard of Living				
State	District	Nutrition	Child & Adolescent Mortality	Maternal Health	Years of Schooling	School Attendance	Cooking Fuel	Sanitation	Drinking Water	Electricity	Housing	Assets	Bank Account			
Odisha	Sambalpur	22.50%	0.77%	8.35%	13.67%	1.46%	28.79%	26.85%	9.98%	8.70%	25.98%	10.85%	2.89%			
	Subarnapur	24.14%	0.86%	10.91%	10.26%	0.90%	28.54%	27.69%	7.48%	5.99%	24.51%	11.14%	3.63%			
	Sundargarh	24.56%	1.74%	11.79%	10.90%	3.41%	29.59%	27.52%	12.07%	10.72%	27.85%	11.59%	2.98%			
	Amritsar	8.52%	0.40%	6.23%	7.07%	5.41%	10.94%	8.80%	0.00%	0.64%	10.58%	0.93%	2.98%			
	Barnala	5.16%	0.50%	2.96%	4.75%	0.89%	5.19%	2.84%	0.00%	0.00%	3.79%	0.00%	0.46%			
	Bathinda	3.35%	0.18%	1.51%	3.44%	1.96%	3.16%	2.73%	0.47%	0.33%	3.11%	0.79%	1.06%			
	Ferozkot	2.21%	0.48%	1.40%	1.97%	0.41%	2.21%	0.87%	0.59%	0.00%	2.34%	0.13%	0.00%			
	Fatehgarh Sahib	3.22%	1.43%	1.91%	1.22%	0.39%	2.33%	1.17%	0.00%	0.00%	1.59%	0.00%	0.00%			
	Firozpur	7.04%	0.45%	4.26%	6.95%	2.01%	9.26%	5.16%	2.20%	0.03%	8.80%	1.26%	0.88%			
	Gurdaspur	5.66%	1.23%	4.15%	2.31%	0.16%	4.44%	4.69%	0.00%	0.00%	3.49%	0.71%	0.63%			
Rajasthan	Hoshiarpur	3.87%	0.00%	1.91%	1.73%	1.11%	4.27%	4.27%	0.19%	0.49%	3.33%	0.65%	1.67%			
	Jalandhar	2.77%	0.00%	1.97%	0.96%	0.38%	2.69%	1.36%	0.11%	0.32%	1.40%	0.23%	0.13%			
	Kapurthala	2.74%	0.30%	1.17%	2.00%	0.65%	2.75%	1.57%	0.06%	0.83%	2.06%	0.19%	0.86%			
	Ludhiana	2.85%	0.30%	0.77%	1.92%	0.39%	2.14%	0.93%	0.00%	0.00%	0.76%	0.00%	0.70%			
	Mansa	8.31%	0.26%	5.97%	5.61%	0.88%	8.51%	5.34%	1.18%	0.00%	5.95%	0.97%	0.71%			
	Moga	7.29%	0.67%	6.10%	5.83%	1.72%	8.73%	3.13%	0.38%	0.09%	7.75%	1.00%	1.25%			
	Muktsar	9.38%	0.70%	5.83%	8.02%	1.44%	8.15%	4.36%	1.43%	0.00%	7.63%	1.60%	1.12%			
	Patiala	5.03%	1.51%	3.67%	2.43%	0.23%	4.81%	2.20%	0.00%	0.00%	3.49%	0.10%	1.40%			
	Rupnagar	1.12%	0.08%	1.16%	1.02%	0.00%	1.27%	0.85%	0.26%	0.00%	0.57%	0.30%	0.43%			
	Shahzada Ajit Singh Nagar	4.13%	0.65%	3.12%	2.71%	0.67%	3.79%	4.09%	0.26%	0.00%	1.65%	1.04%	0.43%			
Rajasthan	Sangur	3.47%	0.72%	2.37%	1.01%	0.66%	2.77%	1.60%	0.00%	2.77%	1.04%	0.19%	0.59%			
	Shaheed Bhagat Singh Nagar	6.52%	0.30%	5.56%	4.12%	0.92%	6.63%	2.56%	0.41%	0.05%	3.62%	0.33%	1.35%			
	Tarn Taran	6.59%	0.64%	5.08%	7.10%	2.51%	8.26%	6.41%	0.00%	0.30%	6.23%	0.80%	1.75%			
	Ajmer	21.88%	1.87%	16.63%	11.84%	3.97%	24.59%	17.68%	17.46%	1.26%	9.93%	6.27%	0.36%			
	Alwar	30.18%	2.59%	27.78%	8.81%	6.86%	33.87%	31.12%	9.51%	1.67%	21.97%	8.12%	3.77%			
	Banswara	41.04%	1.68%	22.15%	23.35%	15.97%	53.42%	51.28%	19.13%	26.48%	50.78%	37.69%	1.93%			
	Baran	26.58%	1.39%	14.02%	14.18%	7.24%	35.06%	31.57%	18.08%	5.24%	30.82%	16.93%	1.07%			
	Barmer	39.51%	3.87%	29.70%	34.73%	20.23%	57.72%	53.69%	31.21%	27.93%	41.31%	37.63%	4.83%			
	Bharatpur	36.35%	3.71%	33.13%	14.38%	12.94%	43.53%	35.66%	25.44%	7.52%	31.94%	17.53%	4.76%			
	Bhilwara	23.21%	2.13%	16.99%	17.09%	7.95%	31.87%	29.75%	17.45%	2.48%	17.97%	10.06%	1.60%			
Rajasthan	Bikaner	25.48%	1.83%	19.74%	16.98%	8.54%	32.03%	22.46%	11.92%	9.56%	17.69%	13.68%	1.76%			
	Bundi	28.78%	1.94%	19.31%	18.13%	6.01%	36.67%	36.40%	18.25%	8.19%	26.73%	16.85%	1.99%			
	Chittaurgarh	23.79%	1.42%	17.63%	19.67%	7.71%	32.30%	31.22%	13.72%	4.48%	23.86%	10.76%	2.11%			
	Churu	22.52%	0.95%	17.69%	11.20%	4.08%	25.69%	13.41%	9.84%	3.88%	11.69%	13.86%	3.57%			
	Dausa	25.18%	3.44%	19.06%	8.62%	25.88%	29.10%	25.88%	9.39%	6.34%	18.65%	12.94%	2.73%			
	Dhaulpur	38.95%	4.67%	29.70%	14.54%	7.77%	43.07%	39.85%	12.47%	7.10%	29.32%	16.33%	2.04%			
	Dungarpur	39.65%	2.03%	21.45%	20.64%	8.86%	46.20%	42.22%	21.98%	17.07%	42.66%	31.00%	1.73%			
	Ganganagar	16.94%	1.03%	13.16%	8.96%	2.51%	20.48%	10.23%	2.00%	4.07%	19.11%	5.18%	1.79%			
	Hanumangarh	15.30%	1.84%	12.17%	9.62%	2.66%	19.06%	14.86%	2.84%	3.55%	16.04%	5.57%	1.47%			

Censored Headcount Ratio: Rural													
State	District	Health				Education				Standard of Living			
		Nutrition	Child & Adolescent Mortality	Maternal Health	Years of Schooling	School Attendance	Cooking Fuel	Sanitation	Drinking Water	Electricity	Housing	Assets	Bank Account
Kerala	Jhunjhun	10.89%	0.80%	8.18%	3.43%	1.03%	9.53%	8.51%	3.48%	1.75%	5.44%	4.83%	1.99%
	Jodhpur	27.53%	3.13%	22.50%	18.97%	11.76%	35.80%	32.00%	21.85%	10.74%	17.84%	16.65%	2.37%
	Karauli	37.16%	5.46%	26.35%	14.40%	5.86%	43.54%	41.26%	20.03%	3.85%	32.10%	22.21%	4.65%
	Kota	16.64%	0.75%	9.18%	11.12%	3.56%	20.47%	20.34%	9.43%	1.73%	17.10%	9.22%	1.27%
	Nagaur	19.30%	0.82%	13.14%	11.89%	5.56%	24.13%	21.05%	13.30%	7.32%	9.61%	11.57%	3.02%
	Pali	24.83%	2.85%	16.43%	13.13%	5.77%	28.03%	23.86%	17.77%	4.15%	13.16%	9.85%	1.50%
	Pratapgarh	42.48%	2.86%	25.97%	26.83%	13.82%	55.48%	54.62%	32.38%	21.41%	52.91%	29.95%	2.87%
	Rajmand	24.94%	2.67%	20.12%	16.88%	6.55%	33.17%	32.38%	18.87%	3.97%	14.70%	15.79%	2.21%
	Sawai Madhopur	29.42%	4.49%	22.87%	10.08%	5.09%	33.90%	30.52%	14.24%	10.59%	21.97%	14.96%	3.08%
	Sikar	13.23%	1.90%	10.62%	5.07%	2.92%	13.76%	10.01%	3.52%	1.87%	4.24%	4.98%	0.76%
Rajasthan	Sirohi	35.42%	4.52%	26.19%	22.22%	14.70%	44.42%	42.71%	20.68%	14.74%	29.92%	25.77%	6.81%
	Tonk	22.26%	1.92%	13.31%	13.10%	4.37%	29.31%	25.47%	15.92%	2.00%	18.09%	11.17%	0.43%
	Udaipur	44.72%	3.92%	27.52%	30.55%	17.90%	57.04%	52.30%	33.87%	19.65%	47.14%	36.25%	4.15%
	East Sikkim	2.88%	0.44%	2.50%	2.86%	0.26%	4.72%	1.39%	0.16%	0.00%	3.02%	3.02%	2.17%
	North Sikkim	3.43%	0.14%	2.31%	3.01%	0.32%	4.05%	0.67%	0.19%	0.04%	2.80%	2.30%	1.15%
	South Sikkim	2.34%	0.16%	0.81%	1.93%	0.34%	2.64%	0.10%	0.13%	0.13%	1.75%	1.26%	0.72%
	West Sikkim	3.81%	0.49%	2.08%	3.03%	0.39%	4.44%	0.98%	0.55%	0.03%	3.03%	2.78%	0.95%
	Aiyalur	5.94%	0.23%	2.86%	4.38%	0.00%	8.00%	8.43%	1.23%	0.81%	5.39%	2.39%	2.83%
	Chennai	-	-	-	-	-	-	-	-	-	-	-	-
	Coimbatore	2.99%	0.47%	0.00%	1.72%	0.00%	3.36%	3.73%	0.23%	0.52%	1.87%	1.47%	2.03%
Tamil Nadu	Cuddalore	5.35%	0.11%	1.83%	2.99%	0.74%	5.78%	7.07%	1.22%	0.19%	4.46%	2.62%	2.03%
	Dharmapuri	3.59%	0.35%	1.47%	3.45%	0.82%	4.04%	5.29%	0.69%	0.51%	2.27%	1.69%	2.35%
	Dindigul	4.56%	0.00%	2.00%	2.19%	0.00%	4.72%	5.23%	1.09%	1.05%	2.96%	2.26%	1.53%
	Erode	3.25%	0.00%	0.55%	3.85%	0.25%	2.96%	4.32%	0.17%	0.93%	2.56%	1.68%	1.15%
	Kancheepuram	3.05%	0.30%	1.90%	1.31%	0.00%	2.77%	3.76%	0.71%	0.03%	2.03%	0.49%	0.39%
	Kanniyakumari	3.04%	0.00%	0.99%	0.69%	1.37%	1.37%	0.99%	0.00%	0.00%	0.99%	0.00%	0.00%
	Karur	5.37%	0.00%	1.95%	2.74%	1.17%	3.47%	5.53%	1.49%	0.40%	2.00%	0.70%	1.13%
	Krishnagiri	5.40%	1.19%	2.80%	2.98%	0.64%	5.61%	5.54%	2.43%	0.69%	1.48%	1.33%	0.66%
	Madurai	6.42%	0.00%	2.89%	6.56%	0.37%	7.54%	9.81%	4.15%	0.29%	6.23%	3.67%	2.64%
	Nagappattinam	7.13%	0.86%	4.13%	3.98%	0.71%	8.14%	8.43%	1.79%	0.33%	7.08%	1.52%	1.96%
Tamil Nadu	Namakkal	0.78%	0.26%	0.26%	2.44%	0.44%	2.03%	2.70%	0.00%	0.31%	1.94%	1.62%	1.27%
	Perambalur	6.09%	0.53%	3.35%	4.39%	0.20%	7.89%	8.71%	2.58%	0.55%	5.41%	2.34%	2.63%
	Pudukottai	12.02%	0.27%	7.35%	3.81%	0.78%	14.08%	13.49%	5.20%	1.28%	8.00%	2.48%	3.84%
	Ramanathapuram	6.13%	0.00%	3.84%	3.11%	1.39%	7.60%	8.03%	3.52%	0.54%	4.63%	2.14%	3.62%
	Salem	7.27%	0.36%	4.14%	6.31%	1.54%	8.13%	9.83%	5.23%	1.72%	6.66%	3.50%	4.88%
	Sivaganga	9.55%	0.82%	2.90%	2.89%	0.69%	10.49%	10.86%	3.96%	0.87%	7.09%	2.71%	2.01%
	Thanjavur	5.61%	1.12%	0.53%	2.61%	1.29%	8.55%	8.54%	0.94%	1.80%	6.62%	4.10%	2.90%
	The Nilgiris	1.40%	0.00%	0.27%	1.36%	0.35%	2.26%	2.27%	0.00%	0.52%	2.14%	1.75%	0.82%
	Theni	3.91%	0.76%	1.46%	3.31%	0.00%	3.67%	5.33%	0.93%	0.72%	3.19%	1.45%	2.09%
	Thiruvallur	3.48%	0.65%	1.31%	2.61%	0.33%	2.61%	5.37%	2.11%	0.52%	3.19%	2.27%	1.74%
Thiruvarur	5.49%	0.71%	2.15%	3.02%	0.16%	7.12%	7.53%	0.41%	1.46%	7.00%	2.70%	2.55%	
Thoothukkudi	8.81%	1.16%	5.79%	6.35%	0.71%	8.98%	12.07%	1.71%	1.81%	6.24%	5.01%	4.58%	
Trichirappalli	3.37%	0.62%	1.59%	2.20%	0.27%	3.85%	4.54%	0.16%	0.84%	3.23%	1.85%	1.71%	

Censored Headcount Ratio: Rural													
State	District	Health				Education				Standard of Living			
		Nutrition	Child & Adolescent Mortality	Maternal Health	Years of Schooling	School Attendance	Cooking Fuel	Sanitation	Drinking Water	Electricity	Housing	Assets	Bank Account
Tamil Nadu	Trunelveli	5.30%	0.84%	1.43%	3.31%	0.70%	4.59%	6.69%	3.23%	0.57%	3.62%	2.79%	2.14%
	Truppur	2.04%	0.39%	1.02%	2.22%	0.00%	1.49%	2.68%	0.55%	0.19%	2.03%	1.31%	0.89%
	Truvanamalai	4.94%	0.08%	2.90%	3.58%	0.46%	5.59%	6.89%	0.93%	0.68%	3.70%	1.89%	2.30%
	Vellore	2.51%	0.88%	0.58%	2.95%	0.00%	4.16%	4.43%	1.33%	0.13%	1.53%	1.62%	1.73%
	Viluppuram	7.97%	0.26%	3.69%	4.82%	1.04%	8.68%	9.81%	1.19%	0.54%	5.49%	1.84%	2.17%
	Vrudunagar	8.30%	0.43%	4.57%	7.35%	0.85%	9.43%	13.08%	3.79%	0.85%	6.89%	5.39%	4.87%
	Adilabad	25.74%	1.91%	12.07%	19.32%	3.12%	31.42%	29.99%	11.68%	1.98%	24.59%	16.88%	6.65%
	Hyderabad	-	-	-	-	-	-	-	-	-	-	-	-
	Karimnagar	7.28%	0.41%	2.69%	9.51%	0.45%	6.76%	9.88%	3.98%	0.64%	6.80%	4.22%	1.61%
	Khammam	12.91%	0.52%	4.96%	11.37%	1.35%	11.67%	15.82%	4.54%	2.44%	9.90%	7.94%	4.49%
Telangana	Mahbubnagar	23.05%	2.06%	13.72%	16.13%	2.81%	24.71%	28.08%	9.17%	1.16%	16.11%	11.67%	3.61%
	Medak	14.85%	1.54%	9.11%	11.63%	1.04%	18.95%	16.45%	3.05%	0.80%	15.65%	9.69%	5.39%
	Nalgonda	10.63%	0.47%	5.96%	11.21%	1.05%	11.55%	14.03%	7.67%	0.77%	8.50%	7.46%	2.61%
	Nizamabad	18.84%	1.07%	2.94%	16.10%	1.90%	21.35%	21.69%	5.13%	1.96%	17.14%	11.36%	5.48%
	Rangareddy	9.11%	0.98%	4.06%	6.31%	0.00%	9.89%	11.42%	7.07%	0.89%	9.27%	5.76%	2.02%
	Warangal	10.33%	0.00%	4.06%	9.65%	0.00%	13.11%	15.28%	8.10%	1.01%	13.11%	9.58%	2.52%
	Dhalai	18.50%	1.01%	11.30%	15.20%	3.18%	27.09%	22.16%	20.00%	8.74%	27.90%	18.46%	2.38%
	North Tripura	25.67%	3.15%	17.04%	16.61%	4.08%	35.19%	27.53%	23.41%	11.85%	35.18%	23.28%	4.53%
	South Tripura	12.94%	0.24%	5.57%	8.15%	2.03%	17.33%	10.72%	6.27%	4.49%	18.79%	9.07%	2.28%
	West Tripura	8.92%	0.77%	32.01%	13.62%	11.80%	10.92%	6.16%	1.84%	2.64%	11.67%	6.36%	2.43%
Tripura	Agra	36.99%	6.93%	32.05%	11.37%	12.03%	41.09%	35.40%	3.11%	13.06%	42.65%	9.63%	4.18%
	Aligarh	34.50%	3.36%	29.99%	12.04%	7.18%	38.07%	38.01%	8.12%	16.15%	34.53%	5.99%	3.13%
	Allahabad	30.92%	4.10%	24.78%	7.88%	3.84%	34.79%	33.06%	0.22%	15.82%	33.52%	3.76%	1.62%
	Ambedkar Nagar	28.83%	1.55%	25.06%	6.85%	5.54%	30.50%	28.45%	1.55%	15.61%	31.20%	7.51%	1.47%
	Azamgarh	32.00%	2.07%	27.47%	8.51%	3.73%	34.57%	32.38%	0.00%	10.22%	35.13%	6.65%	2.71%
	Baghpat	20.53%	1.54%	16.37%	7.96%	7.14%	20.08%	12.73%	0.31%	2.67%	20.27%	7.07%	1.21%
	Bahraich	57.83%	6.82%	50.73%	40.98%	25.89%	70.06%	71.02%	0.54%	59.21%	70.22%	21.51%	19.88%
	Ballia	31.86%	3.67%	27.98%	10.19%	7.08%	34.61%	33.24%	0.37%	18.02%	35.38%	8.36%	2.38%
	Balrampur	54.68%	5.53%	47.38%	40.32%	30.31%	70.13%	69.08%	1.35%	53.08%	62.42%	12.04%	17.98%
	Banda	31.31%	2.76%	26.62%	15.63%	10.71%	43.55%	39.87%	5.26%	20.97%	43.38%	13.85%	1.35%
Uttar Pradesh	Bara Banki	37.37%	3.22%	28.09%	23.65%	12.83%	45.54%	47.00%	1.41%	35.47%	46.61%	14.00%	4.45%
	Bareilly	35.65%	5.79%	27.26%	25.54%	15.76%	42.80%	30.55%	0.17%	25.66%	40.60%	12.21%	2.38%
	Basti	38.05%	3.56%	35.11%	15.85%	8.17%	44.53%	43.77%	0.04%	21.60%	42.16%	7.29%	2.76%
	Bhadohi	38.98%	6.49%	33.96%	11.08%	7.75%	41.50%	42.41%	11.80%	13.03%	41.93%	7.44%	1.79%
	Bijnor	26.79%	2.38%	21.94%	12.21%	6.64%	31.31%	19.00%	0.76%	13.27%	26.88%	9.84%	2.79%
	Budaun	50.70%	8.34%	44.65%	30.44%	29.75%	64.84%	55.49%	0.60%	42.61%	60.69%	21.06%	4.37%
	Bulandshahr	29.56%	4.75%	26.02%	10.92%	6.52%	33.64%	26.78%	0.34%	8.15%	33.17%	8.24%	3.83%
	Chandauli	36.19%	3.46%	27.56%	11.03%	4.94%	40.25%	38.61%	7.67%	20.50%	36.71%	7.10%	2.63%
	Chitrakoot	43.74%	5.29%	34.39%	17.89%	12.52%	54.73%	52.16%	16.10%	24.82%	54.50%	19.13%	1.63%
	Deoria	27.78%	3.23%	25.05%	11.81%	4.39%	30.38%	32.57%	0.11%	16.19%	29.81%	6.69%	1.86%
Etah	36.30%	4.93%	31.04%	11.00%	8.12%	40.10%	39.88%	1.55%	22.14%	39.73%	12.43%	3.23%	
Erawah	27.87%	2.65%	23.33%	4.92%	3.78%	29.08%	28.34%	2.16%	5.37%	28.33%	6.37%	3.40%	

Censored Headcount Ratio: Rural		Health				Education				Standard of Living			
State	District	Nutrition	Child & Adolescent Mortality	Maternal Health	Years of Schooling	School Attendance	Cooking Fuel	Sanitation	Drinking Water	Electricity	Housing	Assets	Bank Account
Uttar Pradesh	Faizabad	35.03%	4.02%	28.48%	13.17%	6.92%	39.09%	39.48%	0.76%	23.34%	37.93%	8.23%	2.96%
	Farrukhabad	37.95%	4.79%	33.71%	14.69%	11.24%	43.68%	40.69%	0.98%	27.60%	40.78%	10.78%	4.17%
	Faizabad	34.58%	1.87%	24.96%	16.15%	10.83%	43.52%	39.97%	4.08%	32.51%	42.83%	11.46%	2.20%
	Firozabad	31.02%	4.04%	27.62%	10.82%	5.52%	35.92%	34.38%	3.32%	11.55%	31.47%	10.62%	4.29%
	Gautam Buddha Nagar	21.62%	4.92%	20.46%	5.66%	3.70%	19.12%	14.13%	1.16%	1.05%	23.11%	4.90%	2.92%
	Ghaziabad	24.14%	3.59%	22.91%	11.73%	9.59%	22.46%	15.49%	0.39%	2.62%	24.77%	7.91%	2.46%
	Ghazipur	36.04%	3.54%	30.85%	12.11%	7.26%	42.89%	40.55%	1.98%	20.12%	41.68%	5.99%	2.05%
	Gonda	50.37%	6.77%	44.02%	27.53%	16.71%	57.48%	61.36%	0.02%	47.80%	56.18%	11.81%	7.45%
	Gorakhpur	24.02%	2.71%	21.64%	14.72%	3.49%	29.23%	29.97%	0.11%	15.17%	28.57%	7.71%	2.60%
	Hamirpur	27.53%	2.82%	23.84%	10.95%	5.83%	36.33%	26.70%	5.15%	17.01%	34.77%	13.41%	1.37%
	Hardoi	41.46%	5.18%	35.20%	21.85%	16.73%	53.91%	51.38%	1.77%	44.30%	55.00%	10.96%	5.20%
	Jalaun	28.29%	3.26%	23.73%	9.27%	5.57%	33.64%	26.25%	5.53%	7.57%	33.21%	10.27%	1.10%
	Jaunpur	38.51%	4.97%	32.89%	7.45%	6.20%	39.39%	38.39%	3.01%	12.79%	38.73%	4.29%	1.92%
	Jhansi	22.53%	2.25%	17.53%	10.05%	4.52%	29.16%	25.75%	8.34%	8.41%	24.44%	11.65%	1.29%
	Jyotiba Phule Nagar	33.82%	4.73%	25.61%	15.18%	11.93%	37.83%	27.80%	0.37%	17.79%	35.44%	13.71%	2.44%
	Kannauj	39.35%	5.04%	33.03%	16.36%	8.97%	43.05%	41.17%	3.82%	21.31%	40.63%	14.00%	3.61%
	Kanpur Dehat	32.27%	3.07%	24.42%	8.45%	5.99%	37.98%	33.77%	4.26%	22.21%	38.12%	8.27%	1.73%
	Kanpur Nagar	24.56%	1.66%	19.58%	7.79%	5.81%	30.43%	26.98%	3.89%	28.95%	30.23%	6.73%	1.04%
	Kanshiram Nagar	42.67%	9.22%	38.84%	23.52%	13.71%	54.11%	50.96%	0.55%	35.91%	48.78%	11.88%	4.99%
	Kaushambi	42.45%	4.83%	33.64%	29.78%	19.81%	53.93%	53.35%	9.40%	39.17%	54.45%	12.94%	4.31%
Kheri	47.55%	6.79%	38.59%	30.47%	20.62%	59.30%	54.53%	0.77%	45.15%	58.94%	19.29%	4.81%	
Kushinagar	36.11%	4.18%	31.25%	16.42%	6.12%	42.36%	42.44%	12.38%	31.80%	40.44%	8.44%	2.90%	
Lalitpur	20.32%	1.56%	14.50%	10.56%	5.78%	21.40%	23.02%	0.49%	9.75%	23.24%	6.40%	0.97%	
Maharaja Nagar	29.63%	2.68%	26.15%	10.31%	7.02%	34.57%	31.59%	2.01%	8.50%	36.11%	9.25%	2.28%	
Maharajganj	41.40%	3.49%	33.59%	21.01%	7.85%	49.18%	47.65%	0.53%	31.54%	44.97%	6.79%	2.93%	
Mahoba	33.54%	2.53%	23.55%	12.40%	6.90%	40.38%	35.84%	10.77%	12.87%	36.08%	12.83%	1.25%	
Mainpuri	28.60%	6.02%	26.63%	6.14%	4.54%	32.09%	30.24%	1.27%	10.30%	31.02%	7.99%	5.71%	
Mathura	33.14%	5.62%	28.68%	6.30%	6.20%	36.20%	31.08%	9.53%	2.87%	36.84%	6.80%	1.98%	
Mau	29.80%	2.65%	22.97%	7.71%	5.11%	31.06%	28.90%	0.00%	8.61%	30.88%	5.08%	1.42%	
Meerut	18.99%	2.88%	14.92%	9.00%	4.98%	22.21%	13.45%	0.11%	3.87%	17.83%	6.71%	1.68%	
Mirzapur	38.78%	4.58%	35.85%	13.53%	8.16%	44.74%	42.13%	12.41%	20.02%	44.00%	7.56%	2.68%	
Moradabad	37.53%	6.24%	26.45%	22.10%	15.40%	39.44%	29.84%	0.28%	21.05%	35.95%	14.69%	3.41%	
Muzaffarnagar	27.36%	3.55%	22.14%	11.93%	11.92%	29.54%	20.35%	0.94%	4.75%	24.94%	10.45%	1.32%	
Pilibhit	39.53%	3.88%	30.03%	18.07%	15.26%	45.25%	38.10%	0.00%	34.95%	46.41%	12.12%	1.80%	
Pratapgarh	31.34%	2.92%	24.89%	14.34%	5.21%	36.84%	37.87%	5.76%	17.36%	36.51%	6.61%	3.40%	
Rae Bareilly	28.02%	2.70%	20.96%	16.87%	7.50%	34.13%	35.14%	2.30%	16.94%	34.89%	8.13%	2.38%	
Rampur	32.04%	2.51%	22.73%	17.18%	11.06%	30.15%	21.36%	0.83%	15.77%	39.56%	12.23%	2.11%	
Saharanpur	26.87%	4.61%	20.49%	17.18%	11.06%	30.15%	21.36%	0.83%	15.77%	39.56%	12.23%	2.11%	
Sant Kabir Nagar	38.66%	5.22%	32.03%	15.45%	6.78%	43.56%	42.68%	0.00%	22.52%	42.30%	9.94%	4.05%	
Shahjahanpur	46.05%	6.14%	35.86%	20.91%	19.21%	54.86%	47.05%	0.00%	38.70%	55.58%	17.20%	2.80%	
Shrawasti	56.62%	8.29%	53.22%	44.28%	29.87%	72.60%	71.67%	3.72%	60.49%	74.08%	19.78%	11.59%	
Siddharth Nagar	48.82%	4.93%	45.28%	27.51%	16.30%	55.64%	55.72%	0.36%	28.38%	53.41%	10.88%	8.01%	

Censored Headcount Ratio: Rural		Health				Education				Standard of Living				
State	District	Nutrition	Child & Adolescent Mortality	Maternal Health	Years of Schooling	School Attendance	Cooking Fuel	Sanitation	Drinking Water	Electricity	Housing	Assets	Bank Account	
Uttar Pradesh	Siapur	47.89%	6.07%	37.81%	24.18%	17.16%	57.09%	57.38%	1.33%	54.36%	58.73%	16.17%	3.05%	
	Sonbhadra	42.98%	4.43%	33.73%	23.41%	13.38%	54.91%	52.75%	17.24%	37.91%	52.94%	15.60%	2.91%	
	Sultanpur	31.13%	5.56%	26.10%	14.43%	7.69%	37.14%	35.78%	3.02%	16.83%	36.26%	5.28%	2.53%	
	Unnao	35.15%	4.06%	28.19%	17.89%	8.02%	44.25%	41.73%	1.43%	35.36%	43.15%	10.03%	3.67%	
	Varanasi	31.36%	3.82%	27.84%	8.00%	5.44%	32.71%	27.08%	3.14%	8.68%	32.26%	3.64%	2.08%	
	Almora	24.87%	1.68%	20.00%	4.16%	0.40%	25.62%	14.07%	10.57%	2.17%	26.92%	13.29%	2.02%	
	Bageshwar	17.18%	1.01%	15.40%	4.90%	0.17%	19.10%	11.59%	7.56%	1.51%	16.54%	11.93%	1.08%	
	Chamoli	17.33%	1.52%	14.81%	3.78%	0.77%	19.10%	13.04%	4.51%	2.08%	18.87%	11.94%	1.64%	
	Champawat	18.45%	2.20%	17.14%	6.78%	0.89%	22.27%	15.53%	6.34%	4.66%	20.77%	14.13%	1.67%	
	Dehradun	10.80%	1.38%	9.16%	5.43%	2.14%	10.68%	7.41%	0.48%	0.89%	8.14%	4.05%	0.83%	
Uttarakhand	Garhwal	11.52%	0.33%	8.31%	2.63%	0.27%	13.27%	9.95%	5.59%	1.65%	11.52%	6.49%	2.47%	
	Haridwar	23.83%	3.39%	23.70%	14.54%	8.34%	28.04%	17.73%	0.69%	1.89%	19.68%	6.60%	6.68%	
	Nainital	14.27%	1.62%	12.81%	3.39%	2.85%	15.72%	9.66%	2.61%	1.11%	12.27%	7.09%	3.58%	
	Pithoragarh	13.71%	1.21%	11.00%	3.94%	0.24%	15.95%	11.87%	6.79%	1.62%	14.44%	9.40%	1.27%	
	Rudrapur	12.36%	0.39%	9.33%	3.07%	0.41%	14.45%	10.38%	5.34%	0.69%	12.66%	8.72%	1.45%	
	Tehri Garhwal	20.40%	1.57%	18.18%	4.87%	0.00%	23.11%	14.95%	12.73%	1.60%	15.67%	10.69%	0.67%	
	Udhm Singh Nagar	21.61%	1.59%	18.71%	10.08%	7.03%	25.25%	19.08%	1.04%	2.62%	22.35%	5.37%	7.56%	
	Uttarkashi	21.62%	1.52%	19.51%	5.44%	1.53%	25.82%	22.36%	14.46%	4.08%	21.20%	18.08%	1.30%	
	Bankura	22.41%	1.72%	7.02%	15.00%	2.80%	29.19%	28.26%	8.70%	2.85%	27.21%	12.42%	6.49%	
	Bardhaman	16.92%	0.64%	7.19%	15.69%	2.48%	21.72%	20.11%	2.85%	3.88%	19.81%	10.56%	8.01%	
West Bengal	Birbhum	21.05%	0.70%	7.20%	19.81%	2.99%	30.01%	28.76%	5.50%	2.93%	28.37%	15.93%	10.21%	
	Dakshin Dinajpur	17.30%	1.27%	8.69%	14.61%	3.66%	24.78%	20.06%	0.63%	3.98%	24.51%	10.73%	5.74%	
	Darjeeling	12.39%	0.60%	6.75%	6.79%	1.83%	14.00%	11.17%	9.78%	2.94%	11.50%	5.52%	4.65%	
	Howrah	10.97%	1.67%	6.11%	8.61%	2.69%	13.86%	10.75%	0.00%	1.43%	11.19%	3.22%	5.23%	
	Hugli	12.85%	0.99%	5.50%	9.24%	1.09%	17.23%	14.14%	0.41%	3.06%	14.32%	9.07%	5.72%	
	Jalpaiguri	21.56%	1.14%	10.21%	14.49%	3.02%	27.00%	22.24%	7.45%	6.48%	23.15%	13.74%	13.29%	
	Koch Bihar	17.71%	1.07%	9.25%	14.30%	2.53%	23.71%	17.08%	1.05%	4.67%	22.52%	10.35%	10.05%	
	Kolkata	-	-	-	-	-	-	-	-	-	-	-	-	-
	Maldah	26.44%	1.67%	21.52%	21.81%	4.58%	36.99%	29.77%	10.01%	3.58%	34.56%	12.19%	8.37%	
	Murshidabad	20.15%	1.39%	15.35%	14.52%	2.65%	26.57%	20.42%	3.11%	6.31%	24.32%	11.62%	7.79%	
Other Districts	Nadia	9.08%	0.55%	4.48%	10.09%	0.62%	14.08%	9.67%	2.34%	1.67%	12.86%	4.05%	2.59%	
	North 24 Parganas	10.43%	0.87%	7.69%	4.69%	2.23%	13.86%	5.91%	0.41%	1.80%	13.31%	3.43%	2.71%	
	Paschim Medinipur	20.41%	0.68%	8.17%	11.23%	1.93%	24.82%	21.62%	6.71%	2.53%	22.63%	10.82%	5.66%	
	Purba Medinipur	11.81%	0.98%	8.38%	5.81%	1.94%	14.74%	7.73%	2.50%	1.12%	13.90%	4.76%	3.68%	
	Purulia	44.02%	2.90%	17.42%	19.01%	3.09%	49.24%	48.84%	24.49%	15.04%	44.23%	15.51%	16.75%	
	South 24 Parganas	22.91%	1.91%	17.83%	13.75%	5.31%	31.20%	22.65%	5.40%	6.30%	41.48%	14.35%	13.82%	
	Uttar Dinajpur	33.18%	2.51%	29.26%	26.49%	12.12%	46.12%	40.31%	1.36%	7.96%	29.86%	18.57%	20.11%	

Censored Headcount Ratio: Rural		Health				Education				Standard of Living			
UT	District	Nutrition	Child & Adolescent Mortality	Maternal Health	Years of Schooling	School Attendance	Cooking Fuel	Sanitation	Drinking Water	Electricity	Housing	Assets	Bank Account
Andaman & Nicobar	Nicobar	4.37%	0.12%	4.26%	0.95%	0.83%	3.55%	1.90%	0.00%	0.06%	4.77%	1.24%	0.05%
	North & Middle Andaman	7.13%	0.00%	2.02%	4.03%	0.46%	8.71%	8.14%	2.83%	3.84%	9.02%	6.25%	0.40%
Andhra Pradesh	South Andaman	3.52%	1.19%	0.82%	2.01%	0.37%	2.48%	2.56%	1.83%	1.79%	2.88%	1.64%	0.02%
	Chandigarh	17.53%	0.00%	4.12%	14.43%	7.22%	16.49%	18.56%	0.00%	0.00%	5.15%	1.03%	1.03%
Daman & Diu	Dadra & Nagar Haveli	39.75%	2.08%	13.36%	11.09%	10.11%	41.77%	42.99%	16.31%	3.76%	43.32%	21.36%	10.61%
	Daman	2.31%	0.00%	2.03%	3.75%	2.51%	1.60%	3.75%	0.00%	0.00%	1.60%	2.63%	3.35%
Delhi	Diu	4.86%	0.00%	3.02%	2.74%	0.45%	3.84%	3.04%	0.88%	0.00%	0.04%	1.85%	1.28%
	Central Delhi	-	-	-	-	-	-	-	-	-	-	-	-
Jammu & Kashmir	East Delhi	-	-	-	-	-	-	-	-	-	-	-	-
	New Delhi	-	-	-	-	-	-	-	-	-	-	-	-
Karnataka	North Delhi	7.46%	0.00%	7.46%	2.99%	0.00%	0.00%	2.99%	10.45%	0.00%	0.00%	2.99%	10.45%
	North East	-	-	-	-	-	-	-	-	-	-	-	-
Kerala	North West	0.62%	0.00%	0.62%	0.00%	0.00%	0.62%	0.62%	0.62%	0.00%	0.00%	0.00%	0.62%
	South Delhi	-	-	-	-	-	-	-	-	-	-	-	-
Madhya Pradesh	South West	4.03%	0.00%	4.03%	0.00%	0.00%	4.03%	4.03%	0.00%	0.00%	0.00%	4.03%	0.00%
	West Delhi	-	-	-	-	-	-	-	-	-	-	-	-
Maharashtra	Anantnag	6.17%	0.35%	3.80%	4.95%	2.24%	6.71%	7.43%	1.00%	1.94%	3.82%	5.26%	1.98%
	Badgam	5.90%	0.62%	1.90%	4.82%	2.19%	6.01%	6.87%	0.90%	0.77%	3.46%	2.18%	0.37%
Odisha	Bandipore	7.96%	0.99%	6.35%	6.29%	4.50%	10.54%	11.29%	5.00%	3.01%	5.98%	5.91%	1.56%
	Baramula	7.01%	0.64%	4.14%	3.07%	2.41%	6.28%	5.59%	2.63%	0.04%	4.97%	3.35%	0.40%
Punjab	Doda	22.06%	1.61%	21.78%	9.70%	9.28%	30.09%	23.80%	6.78%	5.02%	27.60%	22.04%	2.72%
	Ganderbal	7.03%	0.86%	2.63%	4.08%	2.08%	7.41%	6.81%	2.30%	0.33%	4.35%	3.43%	1.37%
Rajasthan	Jammu	7.03%	1.04%	5.40%	4.64%	1.05%	14.56%	8.68%	4.28%	0.24%	13.04%	8.14%	1.94%
	Kathua	12.42%	0.88%	4.95%	4.10%	2.32%	25.31%	21.47%	5.91%	6.21%	22.25%	16.26%	0.99%
Tamil Nadu	Kishwar	17.49%	2.38%	14.13%	10.89%	5.80%	8.03%	7.29%	1.15%	1.71%	6.30%	2.80%	0.90%
	Kulgam	5.50%	0.65%	4.02%	5.62%	2.65%	17.43%	17.59%	5.00%	4.27%	11.47%	9.89%	1.73%
Telangana	Kupwara	15.37%	1.95%	10.11%	3.75%	3.00%	3.01%	3.45%	0.53%	1.02%	1.97%	1.33%	0.37%
	Pulwama	2.82%	0.20%	1.72%	1.57%	1.22%	3.01%	2.06%	14.01%	2.16%	21.83%	17.38%	2.45%
Uttar Pradesh	Punch	22.23%	1.86%	13.82%	4.99%	2.47%	25.05%	20.61%	18.49%	4.08%	23.85%	16.03%	5.01%
	Rajouri	23.50%	1.64%	15.92%	6.63%	4.18%	26.94%	26.00%	18.49%	4.08%	23.85%	16.03%	5.01%
West Bengal	Ramban	23.32%	1.49%	19.48%	15.34%	10.90%	36.03%	27.85%	11.56%	8.09%	33.16%	26.29%	1.92%
	Reasi	18.66%	1.12%	14.48%	4.78%	2.76%	21.79%	19.05%	11.18%	5.34%	20.53%	10.39%	1.75%
Jharkhand	Samba	7.86%	0.00%	3.95%	3.16%	1.06%	9.79%	10.05%	3.64%	0.50%	8.52%	5.96%	2.44%
	Shupian	4.41%	0.13%	2.58%	3.59%	1.68%	5.99%	5.67%	2.22%	1.91%	3.63%	2.94%	1.02%
Kerala	Srinagar	1.57%	0.00%	0.00%	7.92%	6.35%	0.00%	6.29%	4.72%	4.72%	1.57%	1.57%	0.00%
	Udhampur	23.25%	1.12%	9.55%	8.22%	4.66%	29.42%	27.31%	20.48%	2.35%	27.66%	17.48%	3.03%
Himachal Pradesh	Kargil	20.21%	1.66%	14.70%	3.90%	2.31%	18.68%	23.29%	7.58%	1.70%	22.45%	4.83%	0.83%
	Leh (Ladakh)	3.49%	0.58%	1.57%	3.69%	0.17%	2.80%	6.72%	4.50%	0.05%	6.72%	2.52%	0.73%
Uttar Pradesh	Lakshadweep	1.16%	0.00%	0.00%	0.00%	1.16%	1.16%	0.00%	1.16%	0.00%	0.00%	0.00%	0.00%
	Karikal	3.73%	0.41%	1.79%	1.76%	0.00%	4.95%	4.86%	0.45%	0.74%	5.08%	1.20%	1.35%
Tamil Nadu	Mihe	-	-	-	-	-	-	-	-	-	-	-	-
	Puducherry	2.21%	0.34%	0.89%	0.66%	0.00%	2.59%	2.59%	0.00%	0.00%	1.42%	0.59%	0.82%
Kerala	Yanam	-	-	-	-	-	-	-	-	-	-	-	-

Censored Headcount Ratio: Urban		Health				Education				Standard of Living			
State	District	Nutrition	Child & Adolescent Mortality	Maternal Health	Years of Schooling	School Attendance	Cooking Fuel	Sanitation	Drinking Water	Electricity	Housing	Assets	Bank Account
Andhra Pradesh	Anantapur	4.81%	0.75%	2.25%	2.80%	0.00%	2.65%	2.76%	2.35%	0.53%	1.20%	1.90%	1.83%
	Chittoor	4.45%	1.09%	3.59%	3.42%	0.32%	1.26%	3.00%	2.61%	0.00%	0.67%	0.12%	0.69%
Karnataka	East Godavari	2.45%	0.00%	1.27%	2.06%	0.00%	2.06%	2.21%	0.57%	0.00%	2.21%	1.22%	1.00%
	Guntur	3.56%	0.00%	1.89%	2.39%	0.85%	1.02%	1.99%	1.32%	0.12%	0.46%	0.23%	1.21%
Madhya Pradesh	Krishna	2.19%	0.32%	0.78%	2.35%	0.00%	1.50%	2.64%	0.00%	0.64%	0.67%	1.54%	1.61%
	Kurnool	8.69%	0.45%	2.76%	6.30%	2.83%	5.38%	6.50%	0.83%	0.00%	2.57%	3.86%	3.29%
Odisha	Prakasam	9.29%	0.94%	2.55%	4.87%	2.30%	4.91%	8.75%	4.31%	0.39%	2.64%	0.57%	1.97%
	SPSR Nellore	6.74%	0.00%	0.38%	7.77%	2.57%	6.77%	5.65%	0.37%	0.53%	1.54%	1.76%	2.74%
Tamil Nadu	Srikulam	0.00%	0.00%	0.00%	0.00%	0.00%	0.00%	0.00%	0.00%	0.00%	0.00%	0.00%	0.00%
	Visakhapatnam	2.54%	0.00%	0.94%	2.33%	1.09%	1.43%	1.74%	0.42%	0.42%	1.52%	0.51%	0.73%
Uttar Pradesh	Vizianagaram	3.67%	0.81%	0.95%	3.47%	0.00%	1.56%	1.82%	2.48%	0.00%	1.53%	1.56%	2.77%
	West Godavari	5.96%	0.00%	0.90%	5.80%	3.28%	1.97%	2.88%	0.00%	0.85%	0.90%	3.77%	1.74%
West Bengal	Y.S.R. Kadapa	2.90%	0.99%	3.01%	1.44%	0.00%	0.57%	2.02%	2.06%	0.00%	0.92%	0.35%	0.91%
	Anjaw	17.24%	2.32%	17.24%	10.71%	5.41%	10.39%	16.57%	0.00%	0.00%	24.96%	5.41%	0.00%
Kerala	Changlang	3.26%	0.00%	1.23%	4.54%	2.58%	6.94%	4.77%	2.59%	0.27%	6.27%	3.16%	0.27%
	Dibang Valley	0.90%	0.54%	2.00%	1.63%	1.55%	2.64%	1.82%	0.00%	0.00%	3.18%	0.61%	0.94%
Madhya Pradesh	East Kameng	11.70%	0.00%	12.93%	5.35%	3.31%	6.55%	8.84%	5.53%	0.11%	12.71%	6.56%	3.21%
	East Siang	4.26%	0.00%	4.26%	0.58%	1.41%	3.64%	1.62%	0.00%	0.00%	4.84%	0.89%	0.34%
Odisha	Kurung Kumey	19.76%	0.00%	28.13%	13.89%	3.36%	9.24%	22.86%	0.60%	0.00%	34.25%	0.60%	1.98%
	Lohit	10.34%	1.77%	10.52%	7.06%	3.66%	11.87%	9.71%	0.00%	4.62%	12.82%	5.89%	3.18%
Uttar Pradesh	Lower Dibang Valley	7.30%	0.00%	7.32%	6.95%	4.48%	6.20%	7.07%	0.51%	0.64%	8.34%	6.07%	3.42%
	Lower Subansiri	10.07%	0.00%	8.74%	1.20%	0.00%	2.97%	3.85%	0.00%	0.00%	8.88%	0.00%	6.36%
West Bengal	Papum Pare	3.66%	0.00%	4.64%	4.16%	3.29%	1.62%	4.33%	1.21%	0.00%	5.32%	1.14%	2.03%
	Tawang	1.06%	0.00%	1.49%	1.73%	0.24%	0.00%	0.90%	0.00%	0.00%	0.82%	1.73%	0.00%
Jharkhand	Tirap	4.89%	0.00%	2.55%	1.32%	4.02%	3.90%	1.66%	2.48%	0.00%	0.33%	1.46%	0.00%
	Upper Siang	2.55%	0.00%	2.37%	1.80%	1.82%	1.07%	1.07%	0.00%	0.00%	2.89%	0.33%	1.07%
Kerala	Upper Subansiri	8.17%	0.00%	7.39%	1.56%	0.00%	3.00%	8.23%	0.00%	0.00%	7.75%	1.23%	3.00%
	West Kameng	3.90%	0.00%	3.65%	3.88%	1.77%	0.84%	1.55%	0.46%	0.00%	2.53%	2.07%	0.00%
Tamil Nadu	West Siang	2.66%	0.00%	1.59%	2.35%	1.67%	1.18%	2.52%	0.38%	0.00%	3.06%	1.18%	1.89%
	Baksa	4.29%	0.00%	0.00%	4.29%	0.00%	8.57%	4.29%	0.00%	4.29%	8.57%	8.17%	8.57%
Uttar Pradesh	Barpeta	17.28%	0.91%	5.49%	7.59%	3.29%	11.98%	8.23%	1.53%	6.98%	14.82%	8.17%	6.97%
	Bongaigaon	11.67%	0.00%	10.40%	7.59%	3.29%	5.43%	5.43%	5.53%	5.72%	15.14%	5.45%	2.30%
West Bengal	Cachar	5.44%	0.00%	4.25%	1.85%	0.00%	5.06%	5.42%	1.51%	3.21%	6.60%	2.73%	1.50%
	Chirang	22.04%	0.00%	17.98%	16.70%	0.95%	25.80%	12.58%	4.43%	7.18%	21.72%	6.26%	8.18%
Kerala	Darrang	6.80%	1.19%	4.47%	5.92%	1.45%	7.39%	7.11%	0.00%	1.45%	9.19%	3.53%	1.48%
	Dhemaji	5.00%	0.00%	2.81%	4.02%	0.00%	9.02%	9.02%	0.00%	7.16%	9.02%	6.42%	3.59%
Odisha	Dhubri	11.52%	2.02%	7.09%	5.03%	2.27%	8.43%	8.43%	0.76%	2.02%	6.12%	1.75%	1.26%
	Dibrugarh	8.46%	0.43%	4.43%	3.77%	0.36%	5.55%	8.35%	0.57%	3.42%	8.94%	4.56%	3.66%
Uttar Pradesh	Dima Hasao	7.54%	0.38%	5.04%	1.01%	0.00%	7.28%	4.10%	4.82%	0.48%	6.20%	4.68%	0.37%
	Goalpara	3.13%	1.19%	3.00%	3.64%	3.00%	6.25%	5.46%	0.52%	1.19%	3.64%	1.70%	1.58%
Kerala	Goleghat	8.27%	0.00%	2.94%	5.96%	1.48%	6.84%	5.64%	0.00%	3.25%	9.78%	4.76%	2.40%
	Hailakandi	7.40%	2.17%	5.10%	2.94								

Censored Headcount Ratio: Urban		Health				Education				Standard of Living			
State	District	Nutrition	Child & Adolescent Mortality	Maternal Health	Years of Schooling	School Attendance	Cooking Fuel	Sanitation	Drinking Water	Electricity	Housing	Assets	Bank Account
Assam	Kamrup Metropolitan	6.94%	0.44%	4.31%	5.29%	0.19%	3.88%	71.9%	4.51%	1.03%	6.75%	3.34%	3.80%
	Karbi Anglong	13.40%	2.98%	13.07%	7.63%	3.01%	13.07%	10.84%	8.70%	0.57%	18.27%	3.41%	3.64%
	Karimganj	3.91%	2.27%	4.76%	1.77%	0.00%	1.96%	4.26%	0.00%	3.17%	6.24%	2.60%	2.82%
	Kokrajhar	0.00%	0.00%	7.71%	8.53%	0.00%	8.53%	4.87%	0.00%	2.84%	3.66%	3.66%	0.82%
	Lakhimpur	6.23%	0.00%	0.00%	2.75%	2.86%	7.29%	8.14%	4.78%	1.34%	7.99%	6.28%	2.41%
	Marigaon	12.04%	1.22%	5.95%	5.53%	4.91%	11.13%	12.20%	0.00%	5.87%	13.43%	5.81%	3.46%
	Nagaon	9.30%	3.13%	5.16%	2.07%	0.00%	8.67%	10.49%	2.31%	3.21%	9.80%	3.87%	6.41%
	Nalbari	3.13%	0.00%	3.13%	0.91%	0.00%	2.01%	2.92%	0.00%	0.00%	4.03%	1.12%	0.00%
	Sivasagar	1.15%	0.00%	0.84%	1.11%	0.00%	0.90%	1.95%	0.00%	0.31%	1.95%	1.11%	1.11%
	Sonitpur	1.37%	0.00%	1.37%	1.37%	0.00%	0.00%	1.37%	0.00%	0.00%	0.00%	0.00%	0.00%
	Tinsukia	5.59%	1.10%	2.15%	4.47%	2.26%	6.95%	5.34%	0.51%	2.26%	6.90%	3.32%	4.69%
	Udalguri	5.44%	0.00%	2.41%	0.00%	3.01%	6.04%	8.45%	3.03%	0.00%	0.00%	0.00%	0.00%
	Arenia	23.16%	0.00%	14.17%	10.64%	7.03%	23.52%	21.28%	0.00%	11.41%	21.86%	7.31%	14.16%
	Arwal	24.77%	0.00%	23.38%	9.85%	2.39%	23.20%	24.55%	0.00%	4.37%	22.84%	9.00%	4.42%
	Aurangabad	14.32%	2.98%	8.72%	10.19%	11.97%	14.41%	14.86%	0.50%	9.05%	13.16%	11.24%	6.68%
	Banka	29.63%	4.33%	30.56%	25.58%	7.50%	43.57%	45.09%	0.00%	28.39%	43.57%	17.72%	20.77%
	Begusarai	29.18%	7.22%	27.68%	16.34%	10.59%	32.74%	22.71%	0.68%	12.51%	24.98%	16.07%	10.06%
	Bhagalpur	15.15%	1.93%	13.72%	10.31%	5.24%	19.96%	19.81%	0.44%	7.52%	15.28%	13.52%	10.49%
	Bhojpur	18.83%	0.00%	15.65%	11.94%	3.66%	20.47%	20.40%	0.00%	10.05%	13.82%	8.67%	9.49%
	Buxar	6.66%	1.65%	8.27%	3.50%	4.08%	9.34%	9.91%	0.00%	1.64%	4.32%	6.85%	3.33%
Darbhanga	21.45%	0.00%	17.19%	6.84%	7.11%	18.66%	18.27%	0.00%	11.52%	19.72%	7.01%	15.36%	
Gaya	18.77%	1.00%	15.07%	9.89%	3.45%	21.38%	19.28%	4.26%	6.22%	15.46%	11.79%	10.20%	
Gopalganj	41.51%	3.47%	37.57%	26.29%	18.25%	49.19%	50.76%	0.00%	34.76%	54.23%	19.21%	40.29%	
Jamui	24.01%	1.69%	25.07%	14.66%	2.86%	27.45%	27.39%	4.14%	6.66%	22.09%	5.02%	9.01%	
Jehanabad	10.72%	0.00%	6.09%	6.28%	5.27%	7.84%	8.96%	0.00%	3.20%	5.33%	3.92%	5.23%	
Kaimur	8.22%	0.00%	5.83%	8.22%	5.83%	8.22%	8.22%	0.00%	0.00%	8.22%	4.78%	2.39%	
Katihar	20.48%	0.00%	18.86%	12.23%	4.99%	21.47%	14.72%	0.00%	2.43%	18.21%	6.48%	12.98%	
Khagaria	5.11%	0.00%	5.75%	5.94%	3.19%	7.86%	7.54%	0.00%	5.65%	7.57%	3.71%	0.61%	
Kishanganj	36.51%	2.68%	32.01%	29.72%	13.60%	44.55%	45.47%	1.02%	26.51%	40.65%	11.65%	31.51%	
Lakhisarai	28.91%	1.59%	27.91%	17.16%	8.84%	32.66%	24.65%	2.31%	6.60%	27.56%	14.05%	7.88%	
Madhepura	16.43%	0.00%	17.53%	8.88%	6.32%	12.23%	17.53%	0.00%	1.10%	15.63%	14.01%	2.91%	
Madhubani	23.11%	7.56%	24.00%	11.11%	4.89%	28.89%	27.11%	0.00%	14.22%	27.11%	20.00%	12.89%	
Munger	21.72%	0.26%	18.02%	8.74%	4.66%	16.26%	16.08%	1.43%	8.39%	11.08%	8.15%	11.48%	
Muzaffarpur	18.72%	0.00%	13.85%	13.45%	13.52%	15.16%	14.01%	0.00%	9.44%	12.82%	10.58%	10.83%	
Nalanda	21.33%	2.05%	22.65%	10.48%	10.43%	16.12%	19.42%	2.79%	3.66%	7.84%	5.80%	9.28%	
Nawada	17.82%	0.99%	17.42%	5.77%	5.00%	12.27%	6.94%	0.00%	0.00%	10.54%	6.58%	2.88%	
Pashchim Champaran	13.92%	1.55%	12.91%	6.56%	12.24%	9.23%	12.16%	4.87%	4.52%	13.13%	6.60%	12.94%	
Patna	10.12%	1.81%	10.10%	7.15%	3.79%	9.88%	8.93%	0.38%	2.09%	8.37%	5.25%	3.93%	
Purba Champaran	34.27%	1.05%	36.98%	25.37%	25.34%	43.82%	45.20%	0.00%	17.51%	43.23%	22.79%	28.03%	
Purnia	23.22%	7.28%	20.76%	12.08%	5.22%	28.95%	29.73%	0.00%	7.30%	24.70%	10.95%	8.80%	
Rohas	14.12%	2.35%	13.36%	8.04%	4.17%	16.41%	16.02%	0.00%	8.65%	7.99%	13.89%	6.10%	
Saharsa	16.26%	0.00%	15.65%	17.30%	8.46%	19.92%	22.34%	0.00%	9.89%	20.87%	8.73%	9.50%	
Samastipur	20.53%	0.00%	15.03%	21.15%	2.42%	29.72%	29.72%	0.00%	9.84%	27.13%	22.30%	15.18%	

Censored Headcount Ratio: Urban		Health				Education				Standard of Living			
State	District	Nutrition	Child & Adolescent Mortality	Maternal Health	Years of Schooling	School Attendance	Cooking Fuel	Sanitation	Drinking Water	Electricity	Housing	Assets	Bank Account
Bihar	Saran	17.36%	0.00%	17.36%	4.26%	3.96%	17.42%	14.44%	0.95%	7.06%	12.57%	10.56%	11.39%
	Sheikhpura	25.31%	3.56%	22.11%	11.33%	5.48%	22.04%	24.31%	3.68%	8.40%	16.21%	11.38%	8.44%
	Sheohar	22.76%	3.55%	27.66%	36.18%	23.44%	39.96%	41.49%	0.00%	17.66%	41.75%	22.94%	29.74%
	Siwan	36.65%	0.61%	34.09%	15.82%	10.28%	35.29%	25.32%	0.00%	21.16%	26.14%	16.47%	8.66%
	Sitamarhi	23.48%	1.16%	26.45%	10.54%	13.36%	17.31%	18.75%	0.00%	7.66%	20.40%	7.23%	17.83%
	Supaul	62.82%	5.59%	57.44%	50.11%	21.35%	71.84%	63.81%	4.49%	18.78%	65.04%	32.42%	41.39%
	Vaishali	19.91%	2.65%	15.18%	10.81%	2.58%	11.82%	13.50%	0.76%	6.50%	13.11%	4.99%	4.99%
	Barbar	14.42%	1.33%	9.25%	7.27%	4.30%	16.24%	16.08%	0.83%	15.03%	15.03%	5.89%	1.62%
	Biapur	10.48%	0.00%	8.51%	3.97%	0.00%	8.15%	11.50%	0.00%	1.35%	11.50%	4.01%	1.01%
	Blasapur	6.99%	0.00%	3.89%	4.35%	1.67%	6.58%	5.53%	0.70%	0.10%	5.83%	1.61%	0.41%
Chhattisgarh	Damrewada	14.01%	0.00%	5.10%	7.32%	3.45%	9.46%	10.81%	2.93%	1.36%	13.06%	6.57%	1.56%
	Dhamari	8.98%	0.76%	4.85%	6.09%	1.51%	9.33%	7.71%	3.04%	0.00%	5.42%	4.05%	0.88%
	Durg	7.17%	0.41%	4.79%	2.47%	1.55%	5.29%	6.27%	1.66%	0.18%	3.73%	1.00%	0.57%
	Janjgir-Champa	10.58%	2.99%	9.31%	1.95%	0.99%	11.94%	6.76%	0.00%	0.00%	9.54%	3.08%	2.55%
	Jashpur	9.61%	0.00%	5.24%	0.31%	1.56%	9.92%	6.89%	4.37%	0.00%	9.92%	4.37%	0.80%
	Kabeercham	11.49%	0.68%	4.45%	12.70%	6.30%	15.58%	7.90%	1.59%	1.75%	13.30%	5.83%	1.22%
	Korba	8.26%	1.27%	5.52%	3.55%	2.43%	8.41%	6.91%	3.01%	0.18%	6.12%	1.62%	1.14%
	Koriya	10.93%	0.95%	9.06%	5.60%	1.09%	13.28%	12.13%	5.59%	0.36%	11.56%	4.94%	1.50%
	Mahasamund	15.77%	0.00%	8.59%	6.63%	6.79%	17.26%	18.34%	6.94%	0.00%	17.03%	7.07%	2.85%
	Narayanpur	15.71%	2.33%	9.81%	6.68%	1.48%	17.59%	14.94%	2.10%	2.49%	18.71%	5.21%	0.00%
Goa	North Basar Kanker	3.90%	1.38%	2.52%	0.44%	0.00%	4.34%	4.34%	0.00%	0.00%	0.44%	0.44%	0.00%
	Raigarh	3.14%	0.00%	3.14%	2.25%	0.00%	3.42%	4.07%	0.81%	0.00%	3.25%	0.41%	1.33%
	Rajpur	8.55%	0.89%	5.57%	4.84%	1.71%	6.47%	7.34%	2.91%	0.60%	5.06%	1.60%	1.57%
	Rajnandgaon	11.64%	1.62%	8.07%	5.57%	2.15%	12.56%	11.47%	5.55%	0.00%	9.91%	2.89%	0.41%
	Surguja	8.34%	1.44%	5.79%	2.60%	5.79%	7.73%	7.93%	2.05%	0.50%	7.93%	3.42%	0.50%
	North Goa	1.97%	0.16%	1.42%	2.02%	0.40%	1.15%	1.40%	0.00%	0.00%	0.66%	0.73%	0.00%
	South Goa	3.08%	0.37%	1.16%	3.53%	1.06%	1.00%	4.14%	0.00%	0.00%	1.16%	0.33%	1.68%
	Ahmadabad	1.62%	0.00%	0.29%	1.29%	0.88%	0.93%	0.55%	0.09%	0.10%	0.10%	1.03%	0.45%
	Amreli	7.44%	1.27%	4.16%	4.18%	2.13%	6.19%	3.15%	0.20%	0.00%	4.56%	2.99%	2.99%
	Anand	5.24%	0.00%	2.75%	1.26%	1.79%	3.78%	2.30%	0.00%	1.04%	1.72%	1.30%	1.84%
Gujarat	Bans Kantha	8.86%	0.00%	4.51%	3.89%	4.67%	7.00%	3.42%	0.00%	1.55%	1.55%	7.46%	3.42%
	Bharuch	7.60%	0.37%	3.11%	3.66%	3.18%	3.14%	1.91%	4.06%	0.93%	2.37%	1.20%	2.38%
	Bhavnagar	5.05%	0.00%	2.97%	3.63%	1.02%	3.22%	2.51%	0.00%	0.00%	3.41%	1.35%	1.45%
	Dang	18.54%	0.00%	6.37%	2.40%	3.27%	17.72%	15.09%	12.75%	2.75%	16.61%	9.65%	8.48%
	Dohad	10.57%	0.00%	9.26%	4.35%	5.49%	9.44%	9.44%	0.00%	0.00%	8.68%	1.89%	5.66%
	Gandhinagar	14.55%	0.37%	4.23%	11.68%	8.62%	16.89%	16.67%	0.80%	6.22%	11.07%	7.18%	3.61%
	Jamnagar	10.84%	0.79%	3.41%	9.15%	7.55%	7.42%	6.33%	1.56%	1.73%	1.50%	3.53%	2.66%
	Junagadh	3.31%	0.00%	2.55%	1.95%	0.48%	3.64%	1.19%	0.68%	0.04%	1.08%	1.54%	0.99%
	Kachchh	17.67%	1.73%	11.26%	14.88%	8.58%	17.09%	13.71%	8.95%	1.29%	1.59%	5.80%	8.08%
	Kheda	21.17%	3.23%	16.21%	6.69%	6.67%	22.27%	12.86%	2.67%	5.57%	12.06%	6.05%	11.80%
Mahesana	1.95%	0.87%	1.95%	0.00%	0.00%	1							

Censored Headcount Ratio: Urban			Health				Education				Standard of Living			
State	District	Nutrition	Child & Adolescent Mortality	Maternal Health	Years of Schooling	School Attendance	Cooking Fuel	Sanitation	Drinking Water	Electricity	Housing	Assets	Bank Account	
Gujarat	Panch Mahals	2.27%	0.00%	0.97%	1.30%	0.00%	2.27%	0.00%	0.00%	0.00%	1.30%	2.27%	2.27%	
	Patan	12.43%	2.10%	9.59%	4.20%	3.77%	7.11%	0.00%	0.00%	1.78%	2.78%	3.58%	4.16%	
	Porbandar	3.66%	0.16%	3.30%	2.74%	0.16%	4.16%	4.49%	1.37%	0.00%	1.20%	1.08%	2.05%	
	Rajkot	5.31%	0.53%	2.35%	4.11%	3.79%	4.29%	5.10%	2.50%	1.78%	1.32%	1.29%	1.98%	
	Sabar Kantha	5.68%	1.06%	1.41%	1.32%	1.51%	6.06%	5.11%	0.00%	0.88%	1.32%	4.47%	0.76%	
	Surat	3.53%	0.00%	2.72%	2.43%	1.57%	1.72%	2.86%	0.34%	0.30%	0.53%	1.32%	1.82%	
	Surendranagar	0.41%	0.00%	0.00%	0.75%	0.00%	0.75%	0.75%	0.34%	0.00%	0.00%	0.23%	0.11%	
	Tapi	8.67%	1.76%	0.00%	3.59%	5.74%	0.66%	2.42%	0.00%	0.00%	2.42%	0.66%	0.00%	
	Vadodara	6.91%	0.00%	4.54%	2.19%	4.40%	5.49%	5.98%	0.16%	0.62%	1.78%	3.91%	2.66%	
	Valsad	6.53%	1.44%	2.28%	2.88%	2.32%	5.45%	5.72%	2.04%	0.18%	5.18%	2.85%	3.63%	
	Ambala	0.79%	0.00%	0.61%	0.70%	0.22%	1.10%	0.70%	0.00%	0.00%	0.35%	0.09%	0.00%	
	Bhivani	8.90%	1.66%	9.75%	2.55%	1.79%	7.82%	4.67%	1.72%	0.00%	7.76%	1.12%	1.73%	
	Fairdabad	9.88%	1.70%	8.59%	4.42%	2.51%	3.59%	4.22%	7.73%	0.20%	2.52%	1.47%	3.43%	
	Faiehabad	5.19%	0.00%	1.03%	4.99%	0.00%	2.60%	1.98%	0.47%	0.00%	0.47%	0.00%	0.52%	
	Gurgaon	7.02%	0.67%	7.40%	6.09%	3.19%	2.43%	8.02%	0.52%	0.00%	2.23%	3.30%	3.55%	
	Hisar	2.03%	0.57%	0.64%	0.93%	1.01%	1.50%	0.35%	0.07%	0.18%	1.41%	0.18%	0.55%	
	Jhajjar	3.52%	0.20%	3.09%	2.41%	1.31%	0.23%	1.62%	0.23%	0.00%	2.05%	1.30%	3.29%	
	Jind	4.42%	1.40%	4.09%	2.43%	0.67%	3.61%	0.00%	0.54%	0.67%	1.72%	0.00%	2.00%	
	Kaifal	2.72%	0.44%	2.81%	1.67%	0.33%	3.25%	2.19%	0.00%	0.00%	2.11%	0.00%	0.00%	
	Karnal	4.05%	0.00%	2.72%	4.16%	0.37%	3.03%	3.34%	0.00%	0.00%	2.49%	1.63%	1.63%	
Kurukshetra	4.60%	0.00%	3.08%	3.96%	0.75%	2.13%	2.91%	0.00%	0.46%	1.90%	0.54%	0.40%		
Mahendragarh	2.62%	7.06%	4.16%	25.15%	0.00%	51.90%	1.75%	0.87%	0.00%	1.75%	0.00%	0.87%		
Mewat	13.84%	1.94%	11.71%	7.10%	5.61%	14.78%	5.47%	1.07%	0.77%	8.58%	3.19%	4.70%		
Panchkula	0.13%	0.00%	0.17%	0.33%	0.29%	0.00%	0.17%	0.00%	0.00%	0.00%	0.00%	0.17%		
Panipat	5.82%	0.33%	5.04%	5.19%	2.53%	2.22%	4.17%	0.48%	0.00%	2.07%	0.33%	0.19%		
Rewari	9.74%	0.37%	9.22%	2.70%	1.26%	7.31%	7.59%	0.37%	0.75%	4.83%	2.77%	3.87%		
Rohtak	7.20%	0.96%	5.84%	6.68%	1.09%	6.77%	6.54%	0.29%	0.38%	4.53%	1.51%	4.21%		
Sirsa	4.40%	0.73%	3.20%	2.40%	0.00%	1.52%	2.70%	0.00%	0.00%	2.70%	0.00%	0.54%		
Sonapat	3.66%	0.32%	2.74%	2.47%	0.68%	1.85%	1.36%	0.42%	0.00%	0.79%	1.11%	1.13%		
Yamunanagar	2.27%	0.00%	0.88%	1.54%	0.73%	0.42%	0.40%	0.00%	0.18%	0.42%	0.00%	0.00%		
Bilaspur	1.97%	0.00%	1.97%	1.97%	0.00%	0.00%	1.97%	0.00%	0.00%	0.00%	0.00%	1.97%		
Chamba	2.17%	0.00%	2.17%	0.00%	2.17%	0.00%	0.00%	0.00%	0.00%	0.00%	0.00%	0.00%		
Hampur	0.00%	0.00%	0.00%	0.41%	0.00%	0.41%	0.41%	0.00%	0.00%	0.41%	0.41%	0.00%		
Kangra	0.00%	0.00%	0.00%	0.00%	0.00%	0.00%	0.00%	0.00%	0.00%	0.00%	0.00%	0.00%		
Kinnaur	-	-	-	-	-	-	-	-	-	-	-	-	-	
Kullu	7.16%	0.00%	2.46%	4.81%	2.35%	0.00%	4.81%	0.00%	0.00%	0.00%	2.46%	2.35%		
Lahul & Spiti	-	-	-	-	-	-	-	-	-	-	-	-	-	
Mandi	1.98%	0.00%	1.98%	0.00%	0.00%	0.00%	1.98%	0.00%	0.00%	0.00%	0.00%	0.00%		
Shimla	0.00%	0.00%	0.00%	0.00%	0.00%	0.00%	0.00%	0.00%	0.00%	0.00%	0.00%	0.00%		
Sirmaur	0.84%	0.84%	0.84%	0.84%	0.00%	0.84%	0.84%	0.00%	0.00%	0.00%	0.00%	0.84%		
Solan	2.86%	1.02%	2.86%	1.37%	1.02%	0.82%	3.21%	2.19%	0.82%	2.19%	2.19%	0.82%		
Una	0.00%	0.00%	0.00%	0.00%	0.00%	0.00%	0.00%	0.00%	0.00%	0.00%	0.00%	0.00%		

Censored Headcount Ratio: Urban			Health				Education				Standard of Living			
State	District	Nutrition	Child & Adolescent Mortality	Maternal Health	Years of Schooling	School Attendance	Cooking Fuel	Sanitation	Drinking Water	Electricity	Housing	Assets	Bank Account	
Haryana	Bokaro	13.76%	1.07%	8.70%	6.14%	2.81%	14.33%	13.34%	5.29%	2.26%	8.08%	4.70%	2.96%	
	Chatra	25.52%	0.00%	23.56%	1.97%	2.36%	23.56%	13.78%	6.75%	0.00%	8.71%	1.33%	0.00%	
	Deoghar	13.58%	0.00%	11.42%	6.45%	0.95%	15.53%	13.71%	4.87%	2.83%	11.21%	3.77%	1.60%	
	Dhanbad	16.93%	1.29%	12.64%	6.75%	3.46%	19.40%	17.76%	10.86%	0.49%	11.00%	6.05%	2.19%	
	Dumka	5.24%	1.95%	4.14%	3.41%	2.32%	3.41%	4.51%	4.26%	2.32%	6.46%	2.32%	0.00%	
	Garhwa	19.47%	5.69%	15.73%	11.84%	0.00%	13.52%	23.02%	7.20%	16.75%	21.02%	10.47%	3.42%	
	Giridih	14.34%	2.94%	14.34%	4.17%	0.80%	13.52%	9.27%	5.75%	0.00%	3.64%	4.26%	1.56%	
	Godda	9.62%	0.00%	10.80%	7.71%	3.08%	9.69%	7.71%	7.11%	7.11%	1.19%	7.04%	1.96%	
	Gumla	12.25%	0.00%	7.21%	1.24%	5.03%	9.09%	6.97%	9.46%	0.64%	6.60%	3.12%	0.64%	
	Hazaribagh	14.43%	0.66%	10.30%	2.91%	3.34%	13.34%	6.47%	11.01%	0.40%	9.51%	2.90%	0.78%	
	Jamtara	12.63%	1.39%	11.22%	4.59%	0.00%	12.98%	7.90%	5.93%	0.74%	5.05%	1.24%	1.95%	
	Khunti	21.30%	2.27%	13.23%	2.60%	0.00%	19.54%	19.32%	17.61%	0.00%	12.11%	1.23%	0.27%	
	Kodama	15.30%	0.00%	10.97%	2.31%	3.71%	12.97%	14.57%	6.72%	1.12%	7.53%	2.01%	0.00%	
	Latehar	19.12%	0.00%	16.24%	6.75%	8.01%	23.31%	18.14%	4.85%	4.85%	21.05%	6.75%	7.73%	
	Loahardaga	6.21%	1.41%	4.02%	2.74%	0.00%	4.19%	4.19%	2.01%	1.41%	3.08%	1.78%	0.88%	
	Pakur	40.15%	1.70%	29.81%	26.69%	17.53%	45.77%	42.80%	15.85%	3.72%	34.98%	13.84%	3.36%	
	Palamu	4.88%	1.49%	3.94%	3.14%	0.00%	2.91%	3.87%	0.00%	0.00%	2.39%	4.64%	0.97%	
	Pashchimi Singhbhum	13.37%	1.45%	10.70%	6.15%	7.35%	14.81%	16.31%	3.30%	4.67%	10.57%	7.91%	3.85%	
	Purbi Singhbhum	6.50%	0.14%	5.23%	3.73%	1.94%	7.75%	7.25%	2.09%	0.94%	5.21%	2.28%	1.99%	
	Ramgarh	18.18%	2.08%	13.48%	6.75%	3.84%	19.90%	17.50%	12.70%	1.71%	9.46%	6.40%	3.78%	
Ranchi	7.38%	0.45%	4.77%	3.19%	0.70%	6.42%	7.07%	3.09%	0.43%	2.97%	1.93%	0.72%		
Sahibganj	25.24%	2.96%	22.11%	11.38%	1.73%	30.06%	25.27%	20.14%	9.17%	24.50%	14.79%	3.34%		
Sarakeia-Kharsawan	15.52%	0.00%	12.65%	11.49%	2.66%	17.68%	14.78%	1.65%	3.31%	9.31%	4.59%	5.73%		
Simdega	23.56%	3.47%	17.44%	8.66%	0.00%	25.55%	25.32%	6.98%	9.50%	19.94%	7.56%	6.51%		
Bagalokot	10.04%	1.05%	6.32%	3.92%	3.05%	9.49%	11.49%	1.87%	0.80%	6.37%	3.65%	2.49%		
Bangalore	1.41%	0.00%	1.04%	0.94%	0.96%	0.61%	0.99%	0.28%	0.29%	0.29%	0.59%	1.02%		
Bangalore Rural	4.91%	0.64%	2.04%	3.33%	1.40%	3.58%	2.26%	3.58%	0.00%	4.40%	1.19%	1.14%		
Belgaum	2.83%	0.00%	2.67%	1.55%	0.49%	3.52%	4.35%	0.00%	0.33%	3.61%	1.68%	0.33%		
Bellary	15.21%	1.96%	8.43%	5.36%	5.30%	11.43%	13.76%	0.48%	0.81%	7.34%	3.90%	2.52%		
Bidar	3.83%	0.00%	1.52%	1.97%	0.00%	5.25%	3.34%	0.00%	0.18%	3.70%	2.89%	2.26%		
Bijapur	4.08%	0.00%	1.83%	3.84%	0.45%	5.63%	6.08%	2.55%	0.88%	3.61%	3.59%	2.70%		
Chamrajnagar	12.48%	0.00%	9.65%	0.70%	5.73%	11.42%	8.25%	5.33%	2.64%	10.16%	3.24%	1.83%		
Chikaballapura	3.39%	0.00%	0.00%	3.39%	0.00%	1.39%	3.11%	2.90%	0.98%	2.90%	1.80%	2.09%		
Chikmagalur	4.10%	0.00%	3.38%	2.66%	1.93%	2.71%	4.83%	0.91%	0.36%	4.83%	1.45%	0.92%		
Chitradurga	4.44%	0.00%	1.97%	0.65%	1.73%	1.33%	3.42%	0.50%	0.00%	2.30%	0.94%	1.06%		
Dakshina Kannada	2.67%	0.00%	1.81%	0.87%	1.23%	1.65%	0.72%	1.02%	0.14%	1.88%	0.43%	1.15%		
Davanagere	2.18%	0.00%	0.00%	1.45%	1.46%	1.29%	1.25%	0.00%	0.00%	0.72%	1.09%	1.13%		
Dharwad	2.75%	0.32%	1.09%	1.83%	0.31%	3.14%	2.77%	0.28%	0.36%	3.21%	1.14%	0.54%		
Gadag	11.68%	0.96%	4.99%	5.81%	3.31%	14.71%	14.14%	6.03%	1.10%	9.84%	6.17%	4.36%		
Gulbarga	10.38%	1.21%	5.12%	6.24%	2.89%	7.27%	8.81%	0.66%	0.33%	7.00%	2.71%	1.93%		
Hassan	0.77%	0.00%	0.77%	0.00%	0.00%	0.00%	0.77%	0.00%	0.00%	0.00%	0.00%	0.77%		
Haveri	7.92%	0.00%	4.62%	2.66%	0.86%	8.13%	6.33%	0.00%	1.62%	6.90%	4.84%	3.40%		
Kodagu	0.00%	0.00%	0.00%	0.20%	0.00%	0.20%	0.20%	0.00%	0.00%	0.20%	0.20%	0.00%		

Censored Headcount Ratio: Urban		Health					Education					Standard of Living				
State	District	Nutrition	Child & Adolescent Mortality	Maternal Health	Years of Schooling	School Attendance	Cooking Fuel	Sanitation	Drinking Water	Electricity	Housing	Assets	Bank Account			
Karnataka	Kolar	5.93%	1.18%	3.48%	3.07%	2.03%	4.89%	5.59%	4.70%	0.32%	3.12%	2.57%	1.62%			
	Koppal	9.51%	0.86%	7.90%	5.43%	1.79%	9.96%	10.50%	3.42%	1.40%	9.47%	1.25%	0.80%			
	Mandya	1.02%	0.00%	1.02%	0.00%	0.00%	0.00%	0.00%	0.00%	0.00%	0.00%	1.02%	0.00%			
	Mysore	0.30%	0.00%	0.00%	0.62%	0.00%	0.32%	0.53%	0.00%	0.00%	0.41%	0.32%	0.20%			
	Raichur	7.67%	1.51%	6.72%	9.83%	2.92%	10.33%	10.99%	0.00%	1.04%	6.24%	4.42%	2.05%			
	Ramanagara	2.23%	0.60%	3.76%	3.09%	0.00%	1.68%	1.05%	0.55%	1.68%	0.26%	1.08%	0.30%			
	Shimoga	5.44%	2.32%	3.76%	1.17%	1.04%	2.69%	2.40%	0.27%	1.20%	3.23%	2.27%	1.26%			
	Tumkur	6.12%	0.92%	3.05%	2.51%	3.56%	0.90%	1.82%	3.58%	0.37%	4.87%	0.37%	0.00%			
	Udupi	5.20%	0.00%	2.08%	3.25%	0.39%	3.73%	1.45%	3.40%	0.00%	2.45%	0.56%	1.14%			
	Uttara Kannada	4.76%	0.69%	3.06%	1.88%	0.99%	3.59%	2.33%	2.39%	0.64%	3.94%	1.60%	0.73%			
	Yadgir	18.34%	0.00%	8.85%	12.18%	1.52%	18.21%	19.33%	7.16%	0.84%	18.02%	4.72%	0.84%			
	Kerala	Alappuzha	0.52%	0.00%	0.00%	0.00%	0.52%	0.52%	0.00%	0.00%	0.00%	0.00%	0.00%	0.00%		
		Ernakulam	0.00%	0.00%	0.00%	0.00%	0.00%	0.00%	0.00%	0.00%	0.00%	0.00%	0.00%	0.00%		
		Idukki	0.00%	0.00%	0.00%	0.00%	0.00%	0.00%	0.00%	0.00%	0.00%	0.00%	0.00%	0.00%		
		Kannur	0.50%	0.00%	0.00%	0.00%	0.27%	0.24%	0.00%	0.00%	0.00%	0.24%	0.00%	0.24%		
		Kasaragod	0.29%	0.00%	0.00%	0.29%	0.00%	0.29%	0.00%	0.00%	0.00%	0.00%	0.00%	0.00%		
		Kollam	0.26%	0.00%	0.26%	0.00%	0.26%	0.00%	0.00%	0.00%	0.00%	0.00%	0.00%	0.00%		
		Kottayam	0.00%	0.00%	0.00%	0.00%	0.00%	0.00%	0.00%	0.00%	0.00%	0.00%	0.00%	0.00%		
		Kozhikode	0.00%	0.00%	0.00%	0.12%	0.00%	0.12%	0.00%	0.00%	0.12%	0.00%	0.12%	0.12%		
Melappuram		1.16%	0.00%	0.32%	0.05%	0.84%	0.64%	0.36%	0.05%	0.00%	0.00%	0.00%	0.05%			
Palakkad		0.00%	0.00%	0.00%	0.16%	0.00%	0.16%	0.16%	0.00%	0.16%	0.16%	0.16%	0.16%			
Pathanamthitta		0.00%	0.00%	0.00%	0.00%	0.00%	0.00%	0.00%	0.00%	0.00%	0.00%	0.00%	0.00%			
Thiruvananthapuram		0.43%	0.00%	0.19%	0.41%	0.00%	0.46%	0.19%	0.36%	0.10%	0.65%	0.46%	0.10%			
Thiruvananthapuram		0.47%	0.00%	0.32%	0.15%	0.00%	0.47%	0.00%	0.00%	0.00%	0.32%	0.00%	0.15%			
Wayanad		0.00%	0.00%	0.00%	0.00%	0.00%	0.00%	0.00%	0.00%	0.00%	0.00%	0.00%	0.00%			
Madhya Pradesh		Alirajpur	12.60%	0.00%	5.87%	5.49%	10.51%	8.51%	8.51%	5.84%	0.00%	6.81%	3.65%	0.00%		
		Anuppur	11.57%	1.00%	8.15%	5.04%	0.73%	13.04%	13.00%	6.27%	2.11%	11.89%	3.74%	2.02%		
		Ashoknagar	23.41%	2.64%	19.55%	9.60%	4.26%	22.04%	22.58%	6.04%	0.78%	24.86%	4.99%	2.76%		
		Balaghat	9.88%	1.46%	4.78%	5.33%	2.50%	11.84%	11.12%	2.73%	3.77%	10.79%	6.60%	3.24%		
		Barwani	8.61%	1.54%	6.43%	7.30%	3.16%	12.91%	14.24%	2.02%	1.39%	9.57%	5.65%	5.12%		
	Betul	3.40%	0.00%	1.05%	1.79%	0.98%	3.16%	2.91%	0.00%	0.00%	2.91%	1.86%	1.79%			
	Bhind	22.84%	2.62%	17.44%	5.60%	4.72%	20.97%	19.54%	1.95%	2.73%	16.34%	4.05%	2.89%			
	Bhopal	7.44%	0.95%	5.08%	4.78%	3.42%	3.32%	5.50%	1.67%	0.17%	2.69%	1.68%	1.30%			
	Burhanpur	12.51%	1.67%	9.24%	8.95%	4.50%	8.88%	12.01%	2.17%	0.97%	9.79%	4.57%	3.94%			
	Chhatarpur	16.80%	4.71%	12.09%	4.82%	5.87%	16.50%	17.60%	10.15%	2.44%	16.03%	3.37%	5.21%			
	Chhindwara	6.37%	1.49%	3.50%	3.84%	1.29%	6.49%	8.29%	1.38%	0.68%	6.12%	3.04%	2.44%			
	Damoh	18.06%	2.47%	11.97%	3.47%	1.29%	17.06%	15.13%	11.56%	3.10%	14.92%	2.79%	6.73%			
	Dafia	7.79%	0.78%	4.77%	4.56%	1.60%	6.45%	7.64%	1.94%	0.13%	7.38%	3.28%	2.71%			
	Dewas	11.66%	2.92%	8.83%	7.05%	2.56%	11.11%	11.01%	4.93%	0.50%	10.02%	2.74%	1.68%			
	Dhar	13.84%	3.29%	9.50%	6.55%	0.00%	9.08%	10.85%	2.80%	0.08%	5.67%	1.67%	3.75%			
	Dindori	10.98%	0.00%	10.25%	10.98%	2.20%	16.11%	16.11%	2.20%	9.52%	16.11%	16.11%	8.05%			
	East Nimar	7.22%	1.09%	4.69%	6.42%	2.55%	3.32%	5.47%	1.19%	0.18%	2.97%	2.71%	0.73%			
	Guna	14.11%	2.37%	10.31%	6.79%	3.09%	8.96%	12.20%	1.56%	0.27%	9.60%	1.18%	1.78%			

Censored Headcount Ratio: Urban		Health					Education					Standard of Living				
State	District	Nutrition	Child & Adolescent Mortality	Maternal Health	Years of Schooling	School Attendance	Cooking Fuel	Sanitation	Drinking Water	Electricity	Housing	Assets	Bank Account			
Madhya Pradesh	Gwalior	10.93%	2.58%	8.16%	4.82%	4.05%	7.61%	7.10%	1.31%	0.32%	7.44%	2.30%	2.52%			
	Harda	9.00%	1.66%	7.71%	2.85%	0.72%	7.78%	8.32%	0.00%	0.72%	8.01%	2.14%	1.34%			
	Hoshangabad	5.85%	0.42%	4.35%	2.73%	0.58%	4.48%	4.98%	0.86%	0.82%	5.18%	1.91%	0.71%			
	Indore	7.45%	0.27%	2.43%	6.22%	2.22%	2.82%	4.26%	3.18%	0.23%	2.60%	0.65%	1.26%			
	Jabalpur	6.53%	0.37%	4.84%	4.50%	3.29%	6.36%	4.99%	2.84%	0.76%	4.63%	2.51%	1.39%			
	Jhabua	31.50%	1.52%	19.98%	14.78%	11.40%	30.19%	33.05%	7.38%	2.17%	27.67%	16.65%	13.24%			
	Kami	7.17%	0.00%	2.31%	4.12%	1.73%	10.21%	9.01%	2.74%	0.26%	8.17%	4.95%	4.70%			
	Mandla	7.84%	0.00%	3.85%	5.26%	0.00%	9.31%	11.32%	5.05%	0.67%	10.63%	4.31%	2.35%			
	Mandsaur	14.27%	2.47%	13.13%	4.43%	2.29%	8.92%	10.86%	7.10%	0.09%	9.17%	2.55%	6.77%			
	Morena	15.60%	2.11%	12.42%	6.73%	4.10%	13.69%	11.95%	2.16%	1.51%	11.81%	1.47%	2.01%			
	Narsimhapur	8.40%	0.00%	4.15%	3.09%	0.00%	8.53%	8.83%	0.38%	3.29%	7.59%	4.42%	5.63%			
	Neemuch	13.70%	0.72%	7.94%	5.40%	6.54%	12.36%	17.09%	3.46%	1.38%	13.96%	5.14%	5.63%			
	Panna	14.98%	0.00%	7.98%	4.54%	6.52%	17.96%	12.92%	5.47%	0.52%	16.55%	2.09%	7.98%			
	Raisen	12.06%	1.27%	11.39%	4.52%	1.05%	12.25%	7.97%	3.45%	0.00%	11.88%	5.24%	1.10%			
	Rajgarh	12.28%	1.58%	7.38%	6.93%	2.00%	9.66%	9.25%	6.02%	0.28%	5.92%	1.80%	1.98%			
	Rohilam	18.26%	2.73%	10.66%	11.27%	4.36%	13.48%	13.14%	5.18%	2.95%	13.26%	4.80%	10.08%			
	Rewa	14.22%	1.46%	14.66%	3.72%	1.55%	13.53%	15.33%	3.58%	0.09%	15.27%	5.17%	4.35%			
	Sagar	24.80%	0.69%	21.67%	5.66%	5.20%	27.60%	23.81%	15.57%	3.76%	23.51%	8.44%	4.58%			
	Saina	7.16%	2.63%	6.79%	2.72%	0.19%	6.79%	7.67%	2.64%	0.91%	8.64%	2.07%	2.33%			
Sehore	7.46%	2.62%	5.17%	4.42%	2.00%	7.15%	4.86%	3.84%	0.00%	4.42%	0.37%	0.37%				
Seoni	13.20%	0.82%	7.26%	3.97%	0.99%	12.37%	13.18%	12.81%	0.80%	12.37%	4.96%	0.00%				
Shahdol	13.82%	0.59%	9.68%	4.86%	5.28%	15.70%	16.13%	7.19%	5.16%	14.72%	3.38%	3.11%				
Shejapur	8.40%	1.66%	4.73%	7.57%	2.64%	6.28%	6.83%	3.46%	0.42%	6.15%	3.77%	1.60%				
Sheopur	25.02%	2.95%	13.96%	18.27%	13.52%	21.38%	28.47%	3.15%	0.29%	25.22%	13.15%	10.67%				
Shivpuri	10.81%	1.96%	9.20%	4.14%	3.39%	6.68%	8.48%	8.23%	1.40%	20.39%	3.05%	0.22%				
Sidhi	22.85%	3.06%	19.63%	8.34%	1.49%	25.12%	22.57%	12.31%	7.61%	20.39%	9.97%	5.38%				
Singrauli	14.91%	0.80%	11.33%	10.88%	7.90%	22.05%	21.62%	8.47%	5.51%	21.97%	5.84%	6.74%				
Tikamgarh	29.37%	5.91%	25.01%	10.30%	11.74%	31.56%	31.69%	16.52%	4.78%	25.82%	4.52%	7.47%				
Ujjain	11.13%	2.05%	8.79%	7.52%	3.81%	6.08%	8.32%	3.89%	0.47%	6.08%	2.30%	4.99%				
Umaria	16.16%	1.12%	9.74%	11.01%	3.06%	20.72%	19.44%	8.46%	6.39%	18.79%	6.15%	3.09%				
Vidisha	27.41%	2.09%	22.04%	14.15%	9.37%	28.05%	27.11%	11.05%	7.16%	29.60%	8.79%	12.99%				
West Nimar	8.52%	2.66%	7.78%	10.23%	5.30%	11.64%	11.39%	3.03%	0.97%	7.03%	8.70%	7.55%				
Ahmadnagar	2.73%	1.64%	1.43%	0.74%	1.99%	0.30%	3.18%	0.30%	1.99%	2.99%	2.38%	3.03%				
Akola	6.24%	1.23%	2.59%	1.05%	2.90%	2.33%	4.27%	0.71%	0.40%	3.22%	1.20%	2.47%				
Amravati	3.05%	0.18%	1.58%	0.67%	0.99%	2.86%	2.80%	0.87%	0.00%	3.12%	1.60%	1.76%				
Aurangabad	5.34%	1.10%	4.06%	2.85%	1.04%	4.73%	5.85%	1.24%	0.57%	2.32%	2.68%	2.74%				
Bhandara	0.26%	0.00%	0.00%	0.96%	0.00%	0.96%	0.70%	0.00%	0.10%	0.70%	0.96%	0.00%				
Bid	15.48%	0.89%	10.48%	6.65%	1.56%	17.27%	16.80%	1.02%	4.54%	4.18%	6.64%	13.92%				
Buldana	9.81%	0.00%	3.27%	3.05%	0.86%	7.51%	9.25%	2.26%	0.86%	5.51%	1.86%	4.20%				
Chandrapur	1.61%	0.00%	0.70%	1.37%	0.00%	2.46%	2.19%	1.37%	1.26%	2.31%	2.01%	1.62%				
Dhule	9.37%	1.80%	7.12%	2.52%	5.09%	6.18%	9.81%	1.54%	0.67%	2.85%	1.66%	2.07%				
Garhchiroli	3.71%	0.00%	3.71%	1.52%	0.00%	2.50%	4.01%									

Censored Headcount Ratio: Urban		Health				Education			Standard of Living				
State	District	Nutrition	Child & Adolescent Mortality	Maternal Health	Years of Schooling	School Attendance	Cooking Fuel	Sanitation	Drinking Water	Electricity	Housing	Assets	Bank Account
Maharashtra	Hingoli	3.75%	0.00%	1.19%	0.86%	1.34%	2.30%	1.34%	0.73%	0.12%	1.10%	2.30%	1.10%
	Jalgaon	7.67%	0.89%	6.47%	2.59%	2.12%	6.2%	9.72%	2.75%	1.63%	5.09%	2.7%	1.25%
	Jalna	10.02%	0.50%	7.13%	6.16%	3.00%	9.03%	6.16%	2.21%	2.71%	8.01%	3.40%	7.90%
	Kolhapur	1.46%	0.00%	0.55%	0.22%	0.00%	0.93%	1.46%	0.26%	1.12%	0.82%	1.13%	1.11%
	Latur	8.68%	1.63%	2.80%	1.97%	5.05%	5.47%	6.56%	3.77%	1.24%	5.25%	3.53%	3.91%
	Mumbai	3.15%	0.45%	1.50%	1.67%	1.50%	0.35%	3.22%	0.09%	0.26%	0.25%	0.99%	1.87%
	Mumbai Suburban	4.36%	0.65%	3.54%	1.7%	1.01%	0.15%	4.65%	0.00%	0.50%	0.24%	1.55%	2.89%
	Nagpur	4.32%	0.63%	3.04%	1.17%	0.70%	1.48%	2.26%	0.51%	0.15%	3.18%	0.95%	0.81%
	Nanded	7.26%	1.40%	2.72%	0.50%	1.86%	4.71%	3.27%	0.72%	2.31%	1.91%	4.64%	3.42%
	Nandurbar	16.85%	0.78%	8.04%	5.96%	10.43%	13.03%	15.75%	4.93%	5.85%	6.19%	6.24%	7.39%
	Nashik	7.88%	2.13%	5.49%	2.17%	4.66%	1.88%	6.56%	0.68%	0.26%	4.32%	3.94%	2.11%
	Osmanabad	9.95%	1.36%	7.98%	0.21%	0.00%	6.63%	10.16%	3.44%	0.00%	6.36%	1.20%	3.42%
	Parbhani	10.64%	1.52%	6.64%	2.75%	2.46%	11.70%	11.85%	3.45%	1.83%	6.64%	2.71%	3.76%
	Pune	3.32%	0.00%	1.41%	0.82%	1.38%	0.59%	2.73%	0.00%	0.56%	0.59%	0.74%	1.04%
	Raigarh	2.24%	0.23%	1.33%	1.42%	0.76%	1.56%	1.61%	0.22%	0.13%	0.23%	0.84%	0.87%
	Raichur	2.32%	0.00%	0.00%	0.99%	1.33%	0.00%	0.00%	0.00%	0.00%	0.00%	0.00%	0.00%
	Sangli	1.04%	0.00%	0.00%	1.76%	1.07%	1.16%	2.34%	0.12%	0.00%	1.16%	0.70%	2.23%
	Satara	7.10%	0.00%	0.56%	2.46%	5.53%	5.36%	5.36%	1.95%	1.90%	5.36%	1.90%	4.25%
	Sindhudurg	0.00%	0.00%	0.00%	0.00%	0.00%	0.00%	0.00%	0.00%	0.00%	0.00%	0.00%	0.00%
Solepur	5.01%	0.00%	3.16%	2.63%	1.66%	2.38%	5.80%	1.76%	1.23%	0.86%	0.91%	1.41%	
Thane	5.12%	0.76%	3.40%	3.25%	0.70%	0.93%	3.54%	0.87%	1.08%	1.49%	1.90%	2.26%	
Wardha	5.88%	2.01%	4.38%	1.94%	3.34%	2.64%	4.25%	0.37%	0.84%	2.11%	3.12%	1.25%	
Washim	9.77%	0.00%	8.52%	0.94%	3.70%	5.40%	5.14%	0.00%	0.00%	4.25%	1.69%	0.94%	
Yavatmal	6.80%	0.00%	0.62%	1.33%	3.20%	3.31%	3.13%	1.03%	1.03%	1.32%	3.60%	2.69%	
Manipur	Bishnupur	10.42%	1.26%	4.33%	2.35%	2.38%	13.72%	12.29%	12.74%	2.80%	14.28%	3.59%	7.47%
	Chandel	15.95%	0.47%	12.61%	1.48%	1.40%	15.84%	7.07%	12.74%	0.00%	15.40%	4.47%	6.13%
	Churachandpur	2.48%	0.00%	0.00%	0.83%	0.00%	3.31%	3.31%	3.31%	0.00%	0.83%	0.83%	0.83%
	Imphal East	9.18%	0.40%	5.18%	3.61%	1.19%	8.59%	9.11%	7.50%	1.04%	9.72%	2.62%	6.23%
	Imphal West	4.84%	0.31%	2.09%	1.11%	0.25%	4.77%	4.66%	4.53%	0.38%	5.84%	0.84%	2.84%
	Senapati	2.33%	0.00%	0.00%	1.50%	0.00%	3.83%	3.36%	3.83%	0.00%	3.27%	1.03%	0.47%
	Tamenglong	10.48%	1.05%	7.79%	3.45%	1.32%	13.45%	4.60%	8.7%	0.81%	13.99%	6.20%	9.86%
	Thoubal	11.35%	1.16%	4.95%	2.49%	1.39%	12.10%	10.80%	10.94%	3.95%	13.51%	3.62%	6.66%
	Ukhrul	5.90%	0.00%	4.83%	1.50%	0.00%	5.43%	5.26%	2.77%	0.90%	23.07%	3.89%	2.89%
	East Garo Hills	17.25%	1.28%	15.25%	8.91%	2.52%	23.16%	14.81%	15.10%	0.00%	23.07%	3.83%	4.45%
Meghalaya	East Khasi Hills	3.94%	0.18%	1.62%	1.58%	0.71%	2.66%	3.46%	1.58%	0.00%	2.03%	1.13%	2.43%
	Jaintia Hills	4.28%	1.08%	4.86%	3.13%	3.54%	6.85%	8.10%	1.49%	0.00%	0.00%	2.54%	8.65%
	Ri Bhoi	19.65%	2.15%	20.65%	13.00%	4.06%	27.96%	8.80%	6.63%	8.84%	17.26%	14.37%	13.69%
	South Garo Hills	1.32%	0.00%	0.00%	0.00%	1.32%	1.32%	0.00%	0.00%	0.00%	1.32%	0.00%	0.00%
	West Garo Hills	3.52%	0.00%	1.21%	0.00%	2.31%	1.21%	0.39%	1.21%	0.00%	1.21%	0.00%	0.00%
	West Khasi Hills	24.53%	0.00%	14.53%	13.67%	2.29%	23.10%	10.07%	1.85%	7.77%	20.35%	16.82%	10.05%
	Aizawl	0.25%	0.00%	0.11%	0.52%	0.18%	0.09%	0.35%	0.00%	0.00%	0.20%	0.09%	0.20%
	Champhai	2.39%	0.51%	2.19%	1.32%	0.37%	2.10%	0.15%	0.33%	0.00%	1.67%	0.86%	0.91%
	Kolasib	2.24%	0.30%	1.86%	1.61%	0.87%	2.68%	1.34%	0.73%	0.32%	3.60%	2.70%	0.52%
	Mizoram	Lawnglail	3.02%	0.00%	2.52%	0.25%	0.50%	1.69%	0.97%	0.75%	0.11%	0.97%	2.06%
Lunglei		1.34%	0.40%	1.18%	0.42%	0.46%	1.02%	0.90%	0.28%	0.00%	0.57%	0.47%	0.00%
Mamit		3.25%	0.66%	4.04%	1.72%	1.53%	4.97%	1.53%	0.00%	1.45%	4.97%	3.65%	0.93%
Saiha		2.12%	0.49%	1.58%	0.96%	0.89%	0.76%	1.19%	0.15%	0.19%	0.37%	0.94%	0.34%
Serchhip		1.33%	0.00%	1.10%	0.62%	0.49%	1.35%	0.69%	0.41%	0.18%	0.93%	1.00%	0.31%
Mon		14.59%	0.00%	15.14%	4.76%	0.00%	17.09%	5.41%	6.12%	1.55%	18.10%	6.17%	4.56%
Dimapur		8.78%	0.31%	9.05%	6.73%	2.47%	8.11%	9.50%	3.57%	0.08%	11.39%	4.19%	6.72%
Kiphire		18.43%	0.42%	15.33%	2.30%	1.14%	17.38%	8.64%	9.29%	0.89%	18.03%	10.30%	6.29%
Kohima		4.40%	0.08%	4.17%	1.78%	0.92%	2.52%	3.10%	2.52%	0.22%	3.56%	1.52%	1.77%
Longleng		15.71%	1.09%	10.41%	3.59%	2.68%	19.93%	11.41%	20.31%	0.00%	21.46%	12.75%	10.19%
Mokokchung		1.97%	0.00%	1.24%	0.51%	0.00%	2.06%	1.23%	2.41%	0.00%	2.49%	0.07%	0.80%
Peren		12.64%	0.00%	9.97%	2.06%	2.22%	12.67%	4.57%	9.09%	0.73%	13.30%	4.65%	3.91%
Phek		11.02%	4.13%	10.26%	2.84%	1.40%	12.50%	6.18%	1.11%	0.00%	14.37%	10.50%	5.52%
Tuensang		12.21%	2.71%	12.75%	1.37%	4.16%	13.05%	4.47%	2.22%	0.00%	10.88%	6.03%	2.35%
Wohla		2.41%	0.38%	2.03%	0.16%	0.00%	1.70%	2.19%	1.84%	0.00%	0.87%	0.16%	0.72%
Zunheboto		12.23%	0.65%	11.27%	0.33%	1.64%	13.80%	5.58%	6.98%	0.00%	12.91%	4.00%	5.12%
Anugul		12.88%	1.67%	6.63%	6.12%	2.25%	17.42%	14.18%	3.33%	5.36%	13.96%	7.01%	5.26%
Balangir		10.03%	0.00%	5.84%	3.19%	0.00%	10.49%	10.03%	2.91%	0.00%	9.04%	2.67%	3.00%
Baleshwar		10.26%	0.00%	7.46%	4.19%	3.79%	11.65%	11.65%	3.11%	2.79%	10.45%	2.19%	3.59%
Bargarh	13.39%	0.00%	4.85%	9.69%	3.15%	16.20%	17.96%	3.31%	5.83%	11.22%	8.27%	4.81%	
Bauda	9.33%	0.00%	6.22%	7.48%	0.00%	11.21%	11.21%	0.00%	0.00%	7.48%	4.37%	1.88%	
Bhadrak	14.51%	0.87%	7.87%	7.28%	5.49%	19.77%	14.29%	0.00%	0.00%	22.10%	7.52%	6.48%	
Cuttack	5.68%	0.00%	3.72%	5.88%	1.40%	6.45%	6.35%	0.69%	3.75%	6.19%	4.39%	7.82%	
Debagarh	9.29%	0.00%	2.93%	5.84%	1.33%	10.62%	10.89%	0.00%	2.39%	10.89%	5.58%	3.19%	
Dhenkanal	2.30%	0.00%	0.00%	0.00%	0.00%	2.30%	2.30%	2.30%	0.00%	2.30%	0.00%	0.00%	
Gajapati	5.43%	0.00%	2.99%	6.28%	2.49%	6.87%	7.81%	0.51%	0.77%	3.74%	1.53%	0.20%	
Ganjam	3.70%	0.74%	1.92%	3.45%	0.71%	5.60%	5.18%	1.33%	4.00%	3.47%	3.64%	1.92%	
Jagatsinghpur	10.00%	1.60%	8.14%	4.98%	0.00%	11.31%	12.35%	2.35%	8.61%	10.20%	4.98%	4.7%	
Jajapur	17.16%	4.41%	11.21%	10.85%	11.93%	24.68%	23.99%	10.64%	8.55%	22.10%	7.52%	6.48%	
Jharsuguda	8.58%	0.22%	3.75%	4.24%	1.30%	9.19%	9.19%	4.27%	1.91%	7.41%	2.26%	1.66%	
Kalahandi	6.44%	3.46%	0.00%	7.70%	0.00%	7.70%	6.51%	0.30%	3.54%	7.70%	3.54%	2.40%	
Kandhamal	15.73%	0.75%	10.11%	6.89%	0.00%	20.72%	20.72%	10.19%	16.74%	16.74%	9.64%	1.77%	
Kendrapara	8.27%	3.56%	0.00%	0.46%	0.00%	8.73%	8.73%	0.46%	0.46%	5.17%	4.28%	0.89%	
Kendujhar	13.61%	0.00%	8.55%	4.91%	1.32%	15.29%	15.97%	7.82%	10.20%	15.23%	8.18%	4.63%	
Khordha	5.48%	0.20%	6.40%	9.69%	4.97%	11.52%	9.11%	5.05%	1.46%	9.65%	6.58%	5.71%	
Koraput	11.99%	0.83%	6.87%	8.58%	3.05%	12.96%	15.01%	4.19%	4.64%	9.62%	4.76%	3.50%	
Malkangiri	23.10%	0.00%	11.86%	13.00%	3.88%	26.63%	27.98%	0.00%	11.24%	26.23%	9.84%	1.64%	
Mayurbhanj	7.40%	0.00%	2.82%	4.09%	1.08%	6.70%	8.10%	1.05%	6.53%	7.24%	4.61%	1.73%	
Nabarangapur	19.55%	0.00%	14.95%	5.16%	3.66%	18.70%	21.51%	10.27%	8.83%	16.41%	8.26%	3.88%	
Nayagarh	3.76%	0.00%	2.91%	4.32%	1.41%	5.78%	5.78%	2.25%	0.00%	1.46%	0.61%	0.85%	
Nuapada	16.82%	1.17%	2.92%	7.80%	7.84%	15.63%	12.69%	0.00%	5.27%	13.88%	5.46%	9.59%	
Puri	3.87%	0.87%	2.77%	2.79%	0.00%	4.53%	3.88%	1.18%	0.96%	3.16%	0.58%	0.58%	
Rayagada	8.78%	0.00%	6.70%	10.00%	3.22%	13.80%	14.78%	4.35%	1.40%	9.79%	7.15%	4.73%	

Censored Headcount Ratio:	
---------------------------	--

Censored Headcount Ratio: Urban			Health				Education				Standard of Living			
State	District	Nutrition	Child & Adolescent Mortality	Maternal Health	Years of Schooling	School Attendance	Cooking Fuel	Sanitation	Drinking Water	Electricity	Housing	Assets	Bank Account	
Odisha	Sambalpur	12.73%	1.08%	3.35%	6.20%	4.58%	9.15%	11.04%	1.43%	1.92%	6.14%	4.03%	1.99%	
	Subarnapur	10.54%	0.00%	4.79%	6.07%	3.05%	12.44%	14.04%	1.60%	5.79%	12.27%	6.36%	5.24%	
	Sundargarh	12.38%	1.18%	6.86%	6.39%	3.42%	12.95%	13.05%	7.27%	2.19%	9.30%	4.68%	2.21%	
	Amritsar	2.60%	0.73%	1.78%	1.30%	1.15%	1.13%	0.88%	0.00%	0.23%	1.93%	0.43%	0.82%	
	Barmala	3.44%	0.44%	2.54%	3.97%	1.41%	2.97%	2.31%	0.15%	0.15%	1.51%	1.48%	1.50%	
	Bahinda	3.50%	1.26%	4.38%	5.03%	1.96%	4.34%	3.29%	0.89%	0.00%	3.48%	0.62%	1.08%	
	Fairakot	2.25%	0.34%	1.57%	2.60%	0.65%	1.88%	1.39%	0.23%	0.00%	2.44%	0.32%	0.55%	
	Fairighat Sahib	2.67%	1.19%	2.76%	3.15%	1.70%	3.06%	2.22%	0.00%	0.19%	1.61%	0.26%	0.50%	
	Fropur	5.48%	0.00%	5.01%	5.17%	3.14%	3.94%	2.16%	1.08%	0.00%	3.46%	0.48%	1.51%	
	Gurdaspur	3.07%	0.50%	0.36%	3.20%	0.89%	1.52%	2.30%	0.00%	1.01%	2.15%	0.50%	1.52%	
	Hosharpur	3.83%	0.00%	1.32%	3.26%	1.54%	3.30%	4.84%	0.00%	0.00%	2.44%	1.32%	0.66%	
	Jalandhar	3.19%	0.33%	2.53%	1.29%	0.66%	1.90%	1.92%	0.00%	0.00%	0.87%	0.07%	2.03%	
	Kapurdhala	5.19%	0.48%	2.78%	5.52%	3.40%	7.22%	3.39%	0.66%	5.70%	6.63%	3.88%	3.77%	
	Ludhiana	3.12%	0.36%	2.68%	3.74%	2.38%	1.65%	2.58%	0.00%	0.00%	0.63%	0.63%	0.83%	
	Mansa	8.34%	0.89%	3.07%	7.42%	3.13%	8.59%	5.04%	0.55%	0.00%	7.58%	1.23%	0.68%	
	Moga	1.52%	0.89%	0.43%	2.41%	0.89%	1.19%	1.21%	0.00%	0.43%	1.96%	0.00%	0.00%	
	Mukisar	1.30%	0.35%	1.15%	0.71%	0.87%	1.52%	1.44%	0.00%	0.00%	0.86%	0.00%	0.51%	
	Patiala	1.54%	0.14%	1.54%	0.44%	0.98%	0.32%	0.32%	0.98%	0.00%	0.46%	0.16%	0.04%	
	Rupnagar	3.42%	0.90%	1.38%	2.52%	0.00%	1.73%	2.52%	0.00%	0.00%	1.26%	0.47%	0.00%	
Sahibzada Aji Singh Nagar	3.88%	0.00%	2.53%	4.21%	3.57%	3.56%	3.96%	0.46%	0.00%	2.10%	1.34%	0.34%		
Sangur	0.94%	0.00%	1.84%	2.76%	0.77%	3.39%	3.39%	0.00%	0.00%	2.06%	0.77%	0.90%		
Rajasthan	Snaheed Bhagar Singh Nagar	5.24%	0.23%	4.92%	4.47%	2.91%	4.91%	1.66%	0.00%	2.32%	2.2%	1.16%	1.77%	
	Tarn Taran	2.49%	1.87%	2.49%	0.00%	0.00%	0.62%	0.62%	0.00%	0.00%	0.00%	0.00%	0.62%	
	Ajmer	5.09%	0.27%	3.10%	4.06%	3.09%	2.90%	3.23%	1.10%	0.19%	1.40%	0.77%	0.22%	
	Alwar	5.06%	0.00%	5.06%	2.22%	2.83%	4.39%	4.66%	2.15%	0.83%	2.22%	2.42%	0.80%	
	Banswara	12.00%	1.18%	5.57%	4.30%	5.06%	12.34%	10.98%	9.59%	5.56%	10.98%	8.20%	0.00%	
	Baran	16.55%	2.28%	9.91%	6.52%	5.81%	15.74%	15.67%	8.79%	1.10%	11.96%	7.53%	3.29%	
	Barmer	14.85%	0.00%	12.43%	6.14%	2.12%	0.00%	12.65%	2.21%	0.00%	4.85%	1.52%	2.42%	
	Bharatpur	24.13%	1.69%	18.73%	7.63%	4.65%	23.91%	21.37%	20.06%	2.72%	14.05%	4.51%	2.16%	
	Bhilwara	10.32%	0.55%	9.42%	7.95%	3.76%	10.31%	10.94%	3.91%	1.70%	2.62%	5.15%	1.63%	
	Bikaner	7.05%	0.33%	4.25%	5.81%	3.79%	4.34%	3.87%	0.98%	0.50%	1.45%	1.68%	1.71%	
	Bundi	15.60%	2.14%	11.30%	7.83%	3.43%	13.78%	16.04%	0.60%	0.00%	7.06%	6.08%	2.00%	
	Chittaurgarh	4.90%	0.85%	2.95%	2.23%	0.00%	3.63%	4.3%	1.40%	0.28%	2.51%	0.56%	0.28%	
	Jaipur	8.72%	1.17%	5.45%	3.34%	2.41%	4.49%	6.95%	5.39%	1.12%	3.93%	3.56%	2.47%	
	Jaaisalmer	14.56%	3.23%	10.92%	11.91%	5.25%	12.72%	14.54%	7.87%	0.51%	14.44%	2.11%	4.55%	
	Jalor	4.83%	1.52%	4.83%	2.54%	0.00%	0.00%	2.29%	3.30%	2.29%	0.00%	3.30%	0.00%	
	Jhalawar	7.09%	0.75%	6.34%	2.71%	3.09%	2.89%	6.53%	1.92%	0.00%	5.18%	1.34%	0.75%	

Censored Headcount Ratio: Urban			Health				Education				Standard of Living			
State	District	Nutrition	Child & Adolescent Mortality	Maternal Health	Years of Schooling	School Attendance	Cooking Fuel	Sanitation	Drinking Water	Electricity	Housing	Assets	Bank Account	
Rajasthan	Jhunjhunun	11.79%	2.41%	9.55%	9.99%	9.85%	3.89%	6.36%	0.59%	1.62%	3.69%	2.80%	1.18%	
	Jodhpur	7.45%	0.47%	5.07%	8.10%	5.68%	4.16%	3.87%	1.24%	0.55%	2.09%	2.17%	1.65%	
	Karauli	14.05%	0.14%	9.05%	10.57%	4.01%	13.79%	13.86%	6.09%	0.15%	7.90%	7.01%	3.56%	
	Kota	6.41%	0.09%	3.08%	5.03%	3.09%	5.19%	6.91%	1.17%	0.41%	3.91%	2.52%	0.45%	
	Nagaur	10.84%	0.00%	9.69%	5.92%	1.97%	12.20%	12.18%	8.63%	1.02%	2.15%	3.90%	0.39%	
	Pali	7.63%	0.97%	7.02%	3.93%	3.10%	5.66%	6.65%	2.06%	0.00%	0.43%	1.88%	0.00%	
	Pratapgarh	7.27%	0.00%	4.60%	0.48%	2.77%	7.50%	5.19%	4.70%	0.00%	4.73%	0.23%	0.00%	
	Rajsamand	3.64%	2.70%	4.60%	0.96%	0.00%	0.96%	1.90%	0.96%	0.00%	0.94%	0.00%	0.00%	
	Sawai Madhopur	21.77%	3.09%	15.26%	11.28%	12.27%	19.53%	13.45%	13.11%	3.76%	9.55%	7.77%	3.60%	
	Sikar	9.79%	0.45%	8.17%	10.73%	5.60%	4.83%	6.42%	1.65%	0.39%	2.50%	3.28%	2.28%	
	Sirohi	22.10%	2.31%	16.85%	16.40%	10.42%	19.04%	19.26%	5.49%	8.35%	8.46%	9.65%	5.92%	
	Tonk	11.04%	0.26%	9.07%	5.99%	2.61%	8.36%	9.00%	2.37%	0.00%	1.94%	0.86%	0.18%	
	Udaipur	2.12%	0.62%	0.98%	0.53%	0.00%	0.62%	2.12%	0.00%	0.00%	0.62%	2.12%	0.00%	
	East Sikkim	2.52%	0.00%	1.54%	2.28%	0.48%	0.34%	1.81%	0.00%	0.16%	0.84%	0.62%	0.71%	
	North Sikkim	4.46%	0.00%	1.95%	3.06%	1.39%	1.95%	0.00%	0.00%	0.00%	1.95%	0.00%	0.00%	
	South Sikkim	1.98%	0.00%	1.20%	0.78%	0.00%	1.98%	0.00%	0.00%	0.00%	1.20%	0.00%	0.00%	
	West Sikkim	1.85%	0.00%	0.00%	1.85%	0.00%	0.00%	1.85%	0.00%	0.00%	0.00%	1.85%	0.00%	
	Aiyalur	5.55%	0.00%	1.62%	3.32%	2.99%	8.86%	6.59%	0.00%	0.72%	7.24%	0.72%	4.25%	
	Chennai	0.94%	0.26%	0.13%	0.13%	0.41%	0.40%	0.87%	0.32%	0.00%	0.15%	0.02%	0.06%	
Coimbatore	1.56%	0.00%	0.93%	1.12%	0.23%	0.62%	1.64%	0.47%	0.06%	0.27%	0.23%	0.50%		
Cuddalore	3.37%	0.00%	0.69%	1.97%	0.00%	4.09%	4.67%	1.80%	0.85%	4.25%	1.70%	2.54%		
Dharmapuri	3.60%	0.00%	2.23%	1.76%	0.00%	1.90%	3.98%	0.71%	0.00%	0.82%	0.39%	0.39%		
Dindigul	0.68%	0.21%	0.25%	1.64%	0.24%	0.88%	1.20%	0.16%	0.41%	0.87%	0.62%	0.71%		
Erode	0.53%	0.00%	0.00%	1.07%	0.00%	0.62%	1.07%	0.12%	0.30%	1.07%	0.88%	0.61%		
Kancheepuram	2.50%	0.31%	0.84%	0.91%	1.26%	0.60%	1.59%	0.56%	0.00%	0.31%	0.13%	0.83%		
Kanniyakumari	0.85%	0.00%	0.85%	0.34%	0.16%	0.15%	0.93%	0.07%	0.00%	1.00%	0.12%	0.50%		
Karur	1.80%	0.17%	0.71%	1.40%	0.16%	1.56%	2.35%	0.00%	0.37%	0.27%	0.48%	0.83%		
Krishnagiri	0.49%	0.00%	0.00%	0.70%	0.00%	0.21%	0.70%	0.00%	0.00%	0.21%	0.00%	0.21%		
Madurai	3.95%	0.17%	3.26%	0.66%	0.00%	2.28%	3.29%	1.59%	0.00%	1.77%	0.14%	0.98%		
Nagappattinam	2.21%	0.00%	3.09%	0.89%	0.88%	3.27%	3.98%	2.38%	0.31%	3.09%	0.59%	0.79%		
Namakkal	2.05%	0.00%	0.86%	2.21%	0.00%	0.92%	2.50%	0.74%	0.27%	1.26%	0.90%	0.48%		
Perambalur	0.75%	0.00%	0.00%	0.39%	0.75%	0.39%	1.14%	0.75%	0.00%	0.39%	0.00%	0.39%		
Pudukkottai	0.77%	0.00%	0.00%	0.85%	0.00%	1.28%	1.62%	0.77%	0.00%	1.2%	0.85%	0.34%		
Ramanathapuram	3.19%	0.00%	0.61%	0.58%	0.95%	3.55%	3.89%	2.17%	0.99%	3.50%	1.83%	1.46%		
Salem	2.20%	0.22%	0.91%	1.32%	0.49%	1.41%	1.84%	0.71%	0.00%	0.79%	0.36%	0.36%		
Sivaganga	1.62%	0.46%	0.52%	0.68%	0.43%	1.62%	2.08%	0.67%	0.46%	0.89%	0.21%	0.65%		
Thanjavur	3.53%	0.29%	1.47%	2.04%	0.00%	3.84%	3.43%	0.44%	0.19%	3.15%	1.38%	0.71%		
The Nilgiris	1.29%	0.00%	1.00%	0.47%	0.00%	1.47%	1.39%	0.41%	0.47%	0.65%	0.65%	0.49%		
Theri	2.58%	0.08%	1.58%	1.84%	0.67%	1.90%	4.05%	1.13%	1.20%	2.49%	1.99%	2.66%		
Thiruvallur	0.92%	0.00%	0.15%	0.73%	0.00%	0.29%	0.59%	0.30%	0.17%	0.44%	0.12%	0.00%		
Thiruvananthapuram	2.65%	0.00%	2.65%	1.54%	0.00%	2.51%	3.35%	0.00%	0.41%	3.35%	0.69%	1.54%		
Thoothukudi	2.82%	0.00%	1.34%	1.90%	0.72%	1.90%	3.13%	0.53%	0.54%	2.23%	1.26%	1.85%		
Trichirappalli	2.10%	0.29%	0.96%	1.35%	0.00%	1.39%	1.41%	0.14%	0.00%	0.29%	0.14%	1.21%		

Censored Headcount Ratio: Urban		Health				Education				Standard of Living			
State	District	Nutrition	Child & Adolescent Mortality	Maternal Health	Years of Schooling	School Attendance	Cooking Fuel	Sanitation	Drinking Water	Electricity	Housing	Assets	Bank Account
Tamil Nadu	Trinaveli	2.67%	0.00%	1.09%	1.51%	0.94%	2.91%	3.64%	0.37%	0.07%	2.21%	1.45%	1.88%
	Truppur	2.16%	0.38%	0.57%	2.55%	0.38%	0.57%	2.74%	0.00%	0.08%	1.14%	0.49%	0.39%
	Trivandramalai	1.16%	0.00%	0.00%	0.60%	0.00%	1.75%	0.00%	0.00%	0.00%	1.75%	1.75%	1.29%
	Vellore	2.37%	0.00%	1.00%	0.95%	0.26%	1.39%	2.44%	1.99%	0.05%	0.80%	0.71%	1.15%
	Viluppuram	7.01%	1.17%	5.84%	0.00%	0.00%	6.01%	7.01%	1.50%	0.00%	5.34%	0.00%	0.00%
	Vrundavanagar	3.52%	0.30%	2.44%	10.57%	0.18%	0.90%	1.88%	3.62%	3.62%	2.47%	0.45%	2.69%
	Adilabad	7.30%	1.04%	5.15%	10.57%	2.22%	8.98%	11.28%	6.64%	1.04%	5.30%	2.78%	3.12%
	Hyderabad	3.52%	0.62%	1.33%	3.00%	1.04%	1.30%	2.68%	0.22%	0.00%	0.42%	0.42%	1.64%
	Karimnagar	3.84%	0.61%	2.51%	1.44%	0.98%	0.66%	4.27%	3.12%	0.18%	2.85%	1.64%	0.97%
	Khammam	1.28%	0.34%	0.94%	0.87%	0.00%	0.49%	1.21%	0.00%	0.00%	1.81%	1.81%	0.72%
Telangana	Mahabubnagar	1.43%	0.00%	0.00%	0.00%	1.43%	0.00%	1.43%	0.00%	0.00%	0.00%	0.00%	0.00%
	Medak	9.07%	0.57%	5.15%	5.73%	0.00%	5.71%	10.48%	1.46%	0.20%	6.59%	2.97%	4.10%
	Nalgonda	6.43%	0.00%	3.83%	10.15%	2.96%	11.42%	12.71%	6.25%	5.40%	8.36%	9.09%	1.75%
	Nizamabad	11.56%	3.55%	6.20%	3.92%	1.33%	7.47%	10.05%	1.33%	0.89%	6.97%	3.94%	3.13%
	Rangareddy	2.78%	0.00%	1.45%	2.47%	0.27%	1.14%	2.75%	0.36%	0.00%	0.30%	0.98%	0.67%
	Warangal	2.05%	0.00%	1.58%	0.95%	0.00%	2.37%	2.37%	1.26%	0.16%	0.33%	1.72%	1.15%
	Dhalai	11.54%	0.68%	5.31%	8.02%	1.13%	10.93%	11.00%	0.72%	1.15%	12.82%	4.40%	1.37%
	North Tripura	6.08%	0.00%	2.75%	3.66%	0.00%	6.16%	6.29%	0.69%	0.15%	7.46%	4.20%	0.98%
	North Tripura	5.27%	0.00%	3.69%	3.45%	0.00%	5.76%	4.23%	1.58%	0.26%	6.08%	2.39%	0.32%
	West Tripura	4.33%	0.20%	2.20%	2.31%	0.15%	3.46%	2.93%	0.39%	0.33%	3.69%	1.87%	0.50%
Uttar Pradesh	Agra	17.64%	2.68%	15.52%	10.26%	7.71%	13.42%	14.55%	8.94%	1.77%	20.41%	4.45%	3.67%
	Aligarh	18.30%	2.38%	14.99%	12.97%	10.03%	11.97%	15.23%	1.27%	2.96%	18.42%	4.56%	3.72%
	Alhabad	10.59%	3.46%	10.98%	5.28%	4.00%	7.85%	8.85%	1.07%	1.93%	8.63%	1.88%	1.79%
	Ambedkar Nagar	22.67%	4.79%	17.45%	5.97%	6.24%	20.73%	18.83%	0.00%	7.89%	18.13%	5.25%	2.56%
	Auraiya	12.38%	3.00%	12.02%	6.56%	4.73%	14.74%	12.09%	0.72%	5.46%	14.74%	3.75%	1.47%
	Azamgarh	5.94%	3.20%	5.94%	2.24%	3.49%	2.99%	5.94%	0.00%	0.00%	0.75%	2.99%	1.49%
	Baghpat	12.35%	2.70%	9.87%	10.49%	9.37%	10.39%	6.91%	0.00%	2.08%	6.86%	5.87%	3.44%
	Bahraich	34.92%	3.67%	28.34%	25.57%	22.15%	36.38%	32.78%	0.00%	30.07%	34.13%	14.34%	18.55%
	Ballia	25.21%	5.86%	27.45%	8.24%	8.59%	17.74%	19.38%	2.38%	4.66%	19.00%	6.77%	3.53%
	Balrampur	29.70%	2.82%	24.29%	22.34%	19.00%	37.77%	29.20%	0.00%	12.97%	29.72%	12.03%	5.73%
Banda	13.73%	3.84%	17.37%	13.79%	8.48%	19.11%	19.86%	4.09%	11.82%	21.53%	7.64%	1.49%	
Uttar Pradesh	Bara Banki	10.81%	0.00%	5.44%	15.66%	5.36%	7.91%	10.15%	0.00%	5.25%	8.04%	7.24%	4.19%
	Bareilly	17.54%	1.51%	11.56%	19.11%	16.86%	15.21%	11.63%	0.32%	6.43%	14.18%	7.08%	3.92%
	Basti	4.97%	0.00%	4.97%	3.24%	0.00%	4.97%	3.24%	0.00%	2.09%	3.24%	0.00%	1.73%
	Bhadohi	19.39%	2.05%	16.17%	12.30%	12.39%	16.27%	17.33%	2.25%	1.97%	23.18%	8.58%	2.61%
	Bijnor	17.85%	2.27%	14.32%	10.76%	11.23%	10.03%	7.07%	0.00%	5.62%	8.79%	4.39%	1.59%
	Budaun	11.33%	0.56%	9.21%	12.91%	7.63%	8.75%	6.71%	0.00%	1.93%	7.19%	3.27%	1.50%
	Bulandshahr	19.76%	3.21%	16.48%	19.43%	15.89%	18.41%	14.60%	0.33%	3.72%	15.86%	7.45%	4.19%
	Chandauli	15.88%	0.00%	8.19%	8.08%	6.32%	15.24%	13.31%	2.52%	4.91%	6.81%	2.66%	0.00%
	Chitrakoat	29.34%	6.17%	30.41%	17.54%	19.85%	36.46%	35.08%	10.28%	7.48%	36.70%	13.25%	5.21%
	Deoria	17.71%	1.00%	11.52%	2.36%	4.06%	14.36%	14.82%	0.00%	9.99%	15.56%	3.45%	1.59%
Etah	9.04%	0.46%	7.42%	6.20%	4.88%	9.98%	9.81%	0.00%	6.58%	8.02%	6.04%	1.43%	
Erawah	14.87%	0.55%	13.90%	5.11%	3.86%	12.80%	11.14%	0.60%	2.36%	9.12%	4.31%	1.72%	

Censored Headcount Ratio: Urban		Health				Education				Standard of Living			
State	District	Nutrition	Child & Adolescent Mortality	Maternal Health	Years of Schooling	School Attendance	Cooking Fuel	Sanitation	Drinking Water	Electricity	Housing	Assets	Bank Account
Uttar Pradesh	Faizabad	15.99%	1.61%	14.96%	6.55%	8.08%	13.12%	11.14%	0.00%	10.15%	10.67%	3.29%	2.67%
	Farrukhabad	11.05%	4.46%	11.27%	8.74%	5.41%	11.56%	14.07%	0.00%	4.16%	10.89%	6.31%	0.17%
	Fatehpur	21.17%	1.31%	17.00%	13.24%	16.40%	21.09%	16.51%	0.00%	9.38%	19.16%	13.05%	2.87%
	Firozabad	17.33%	4.52%	14.36%	14.77%	13.60%	12.91%	13.32%	0.83%	2.84%	13.73%	8.21%	4.11%
	Gautam Buddha Nagar	11.39%	1.80%	10.69%	5.58%	2.73%	3.91%	8.92%	5.79%	0.38%	7.86%	3.76%	1.97%
	Ghaziabad	10.79%	1.09%	9.39%	6.10%	3.49%	4.04%	8.15%	2.80%	1.15%	8.48%	3.42%	2.68%
	Ghazipur	12.75%	4.12%	9.11%	1.94%	2.06%	14.55%	15.27%	0.00%	6.62%	13.17%	2.10%	3.66%
	Gonda	16.05%	2.83%	16.10%	13.66%	7.15%	16.59%	17.24%	0.00%	3.65%	11.62%	1.99%	6.32%
	Gorakhpur	4.18%	0.41%	3.40%	2.75%	0.93%	1.05%	3.03%	0.00%	0.00%	2.10%	0.41%	2.12%
	Hamirpur	6.62%	1.20%	6.31%	2.93%	2.93%	7.83%	5.13%	0.39%	2.32%	6.48%	4.10%	1.47%
Uttar Pradesh	Hardoi	17.51%	2.23%	17.51%	11.78%	11.78%	17.06%	9.74%	1.87%	13.34%	23.66%	8.90%	2.65%
	Jalaun	7.22%	1.63%	6.86%	5.45%	4.21%	6.99%	4.98%	0.33%	2.54%	4.85%	1.53%	1.01%
	Jaunpur	25.46%	14.05%	20.39%	8.54%	5.08%	12.34%	14.48%	3.93%	0.99%	17.18%	5.29%	0.99%
	Jhansi	6.12%	0.70%	5.13%	3.96%	3.17%	4.64%	6.40%	0.81%	0.72%	5.76%	1.73%	0.81%
	Jyotiba Phule Nagar	14.86%	0.63%	9.88%	16.54%	9.82%	14.13%	10.66%	0.32%	3.21%	8.51%	6.57%	1.49%
	Kanauj	21.63%	4.89%	18.19%	14.41%	11.56%	21.96%	17.54%	1.65%	6.98%	13.08%	7.87%	6.25%
	Kanpur Dehat	15.28%	0.00%	13.08%	9.68%	12.09%	15.94%	14.59%	0.00%	7.66%	17.26%	7.35%	1.13%
	Kanpur Nagar	4.42%	0.94%	3.55%	3.92%	3.45%	3.24%	4.85%	0.85%	0.69%	2.75%	1.61%	0.39%
	Kanshiram Nagar	16.96%	4.10%	14.69%	14.16%	9.90%	14.83%	12.88%	0.48%	3.27%	6.87%	7.14%	5.25%
	Kaushambi	44.35%	1.14%	30.51%	29.15%	13.14%	42.96%	43.23%	5.54%	28.55%	43.92%	27.63%	3.88%
Uttar Pradesh	Kheri	22.13%	2.66%	25.03%	28.04%	29.14%	40.23%	24.51%	4.09%	21.72%	41.75%	10.94%	3.46%
	Kushinagar	16.07%	6.03%	14.90%	3.54%	6.84%	10.46%	6.87%	1.56%	3.22%	12.82%	2.78%	0.00%
	Lalitpur	8.62%	1.52%	5.13%	3.30%	1.38%	10.08%	10.75%	0.71%	1.97%	8.43%	2.04%	0.00%
	Lucknow	3.84%	0.82%	2.56%	3.24%	1.39%	0.99%	2.03%	0.27%	0.52%	0.83%	1.03%	0.44%
	Mahamaya Nagar	15.61%	0.54%	11.15%	7.40%	4.25%	9.54%	11.85%	1.60%	3.10%	17.46%	2.74%	2.89%
	Mahoba	10.55%	0.00%	10.47%	7.37%	3.49%	12.69%	9.21%	5.11%	2.94%	12.00%	4.50%	1.55%
	Mainpuri	14.31%	1.97%	13.08%	9.67%	6.39%	13.64%	14.99%	0.77%	3.48%	11.83%	4.58%	2.24%
	Mathura	27.13%	3.03%	17.09%	12.09%	13.22%	17.53%	14.48%	13.81%	0.89%	29.41%	4.30%	3.61%
	Mau	29.12%	5.02%	21.86%	15.17%	10.76%	25.52%	27.18%	0.00%	3.84%	25.16%	5.14%	4.36%
	Meerut	14.51%	2.78%	12.11%	13.65%	11.29%	11.32%	7.87%	0.28%	1.80%	4.08%	5.02%	2.80%
Uttar Pradesh	Mirzapur	23.87%	5.96%	17.43%	8.49%	5.84%	25.21%	18.36%	1.28%	3.73%	26.96%	3.54%	0.89%
	Monradabad	15.57%	2.16%	10.39%	14.41%	8.44%	11.07%	10.08%	0.13%	3.15%	7.37%	6.07%	1.79%
	Muzaffarnagar	21.52%	1.35%	15.23%	18.63%	13.47%	14.19%	10.58%	0.00%	1.55%	6.98%	7.20%	3.45%
	Pilibhit	12.57%	0.46%	6.55%	10.26%	8.92%	9.61%	9.83%	0.57%	1.95%	8.93%	3.14%	0.64%
	Pratapgarh	0.00%	0.00%	0.00%	0.83%	0.00%	0.35%	0.48%	0.35%	0.00%	0.48%	0.83%	0.83%
	Rae Bareilly	4.65%	0.00%	3.72%	4.65%	0.00%	6.53%	5.36%	0.00%	2.82%	3.99%	2.58%	1.37%
	Rampur	16.68%	2.09%	8.76%	16.66%	10.61%	16.02%	10.14%	0.00%	3.38%	8.33%	5.14%	2.33%
	Saharanpur	14.86%	1.94%	12.82%	12.99%	7.68%	13.67%	10.31%	0.24%	1.55%	8.70%	6.28%	2.98%
	Sant Kabir Nagar	28.13%	3.41%	15.51%	12.11%	5.77%	27.60%	22.90%	1.42%	9.74%	24.33%	16.01%	9.16%
	Shahjahanpur	14.73%	3.45%	13.04%	12.18%	6.44%	13.56%	14.19%	0.31%	5.09%	13.47%	4.98%	0.61%
Shrawasti	35.67%												

State	District	Health			Education			Standard of Living					Bank Account
		Nutrition	Child & Adolescent Mortality	Maternal Health	Years of Schooling	School Attendance	Cooking Fuel	Sanitation	Drinking Water	Electricity	Housing	Assets	
Uttar Pradesh	Sitapur	21.28%	0.51%	19.10%	11.01%	10.41%	21.81%	17.02%	0.00%	16.07%	23.33%	12.66%	5.64%
	Sonbhadra	7.12%	1.00%	5.56%	5.84%	4.13%	8.40%	8.40%	0.85%	7.12%	7.69%	5.56%	1.71%
	Sultanpur	9.61%	2.96%	9.61%	2.71%	0.00%	2.71%	6.41%	0.00%	3.70%	9.61%	2.22%	0.00%
	Unnao	9.94%	0.51%	8.01%	7.70%	6.04%	9.91%	8.27%	0.90%	3.88%	9.40%	4.81%	4.90%
	Varanasi	13.67%	1.29%	10.47%	7.18%	6.72%	7.52%	10.64%	0.72%	0.93%	12.57%	2.49%	2.16%
	Almora	2.98%	0.00%	3.46%	0.00%	3.46%	1.80%	1.85%	0.00%	0.00%	2.30%	0.00%	1.18%
	Bageshwar	0.00%	0.00%	0.00%	0.00%	0.00%	3.46%	3.46%	0.00%	0.00%	0.00%	3.46%	0.00%
	Chamoli	0.00%	0.00%	0.00%	0.00%	0.00%	0.00%	0.00%	0.00%	0.00%	0.00%	0.00%	0.00%
	Champanat	17.51%	3.56%	18.13%	7.68%	5.08%	17.99%	18.85%	4.20%	0.78%	17.22%	3.74%	4.48%
	Dehradun	3.48%	0.60%	2.93%	2.30%	1.10%	1.10%	2.86%	0.00%	0.00%	0.39%	1.07%	0.25%
Uttarakhand	Garhwal	1.86%	0.00%	1.86%	1.86%	0.00%	1.25%	0.61%	0.00%	0.00%	0.00%	0.61%	0.00%
	Haridwar	13.06%	2.80%	13.14%	12.12%	6.12%	14.56%	9.92%	0.41%	0.91%	7.07%	4.32%	5.34%
	Nainital	7.87%	1.52%	5.16%	4.92%	3.48%	4.92%	4.71%	0.83%	0.39%	2.17%	2.38%	3.07%
	Pithoragarh	0.00%	0.00%	0.00%	0.00%	0.00%	0.00%	0.00%	0.00%	0.00%	0.00%	0.00%	0.00%
	Rudrapur	0.00%	0.00%	0.00%	0.00%	0.00%	0.00%	0.00%	0.00%	0.00%	0.00%	0.00%	0.00%
	Tehri Garhwal	0.00%	0.00%	0.00%	0.00%	0.00%	0.00%	0.00%	0.00%	0.00%	0.00%	0.00%	0.00%
	Udham Singh Nagar	14.01%	2.29%	13.07%	10.99%	5.02%	11.00%	9.66%	2.05%	0.74%	6.46%	3.20%	5.77%
	Uttarkashi	1.34%	0.00%	1.34%	1.34%	0.00%	0.00%	0.00%	0.00%	0.00%	0.00%	1.34%	1.34%
	Bankura	7.34%	4.78%	0.00%	2.56%	1.97%	17.63%	15.82%	1.46%	4.78%	11.43%	6.80%	7.48%
	Bardhaman	15.03%	0.35%	4.35%	9.44%	1.97%	11.60%	12.97%	5.01%	2.75%	12.22%	7.19%	4.73%
West Bengal	Birbhum	10.15%	0.00%	0.00%	6.55%	0.94%	11.60%	12.97%	5.01%	2.75%	12.22%	7.19%	4.73%
	Dakshin Dinajpur	4.91%	0.00%	3.83%	0.22%	0.00%	3.89%	2.54%	0.00%	0.00%	5.13%	1.30%	0.22%
	Darjeeling	2.66%	0.00%	2.41%	2.76%	1.19%	3.28%	3.42%	1.35%	1.16%	3.19%	2.98%	0.44%
	Howrah	8.12%	0.66%	3.04%	5.72%	3.48%	10.92%	8.64%	3.26%	1.31%	7.82%	5.64%	7.08%
	Hugli	7.93%	0.20%	5.90%	7.21%	1.23%	9.91%	7.79%	1.43%	3.04%	8.03%	3.94%	5.70%
	Jalpaiguri	3.12%	0.00%	1.15%	1.74%	0.00%	2.76%	2.50%	0.00%	0.42%	3.28%	1.60%	1.60%
	Koch Bihar	5.05%	1.89%	0.00%	2.84%	1.26%	5.37%	5.37%	0.00%	0.00%	6.00%	4.42%	2.21%
	Kolkata	2.03%	0.00%	0.16%	2.65%	0.91%	1.35%	2.40%	0.36%	0.06%	0.55%	0.75%	1.42%
	Maldah	20.22%	3.53%	15.26%	12.67%	3.75%	18.92%	10.17%	1.42%	0.41%	23.09%	5.77%	6.28%
	Murshidabad	22.02%	0.60%	19.07%	15.75%	8.07%	23.94%	18.91%	1.36%	1.43%	20.29%	8.82%	2.39%
Delhi	Nadia	2.64%	0.00%	1.49%	2.45%	0.42%	3.92%	2.24%	0.40%	1.19%	3.46%	1.93%	1.81%
	North 24 Parganas	5.53%	0.31%	4.02%	3.61%	0.88%	4.30%	2.96%	0.50%	0.72%	4.90%	1.56%	3.25%
	Pastchim Medinipur	12.12%	0.00%	4.25%	6.89%	0.00%	14.85%	14.12%	0.00%	4.99%	13.10%	6.14%	6.64%
	Purba Medinipur	8.80%	2.40%	7.30%	1.45%	0.00%	9.95%	3.38%	1.73%	1.77%	7.25%	1.45%	1.77%
	Purulia	42.05%	2.52%	24.91%	25.32%	14.04%	49.30%	44.06%	41.58%	11.75%	43.34%	30.18%	22.29%
	South 24 Parganas	8.96%	0.00%	8.64%	8.35%	3.87%	16.27%	13.23%	4.93%	3.38%	13.43%	9.91%	7.80%
	Uttar Dinajpur	12.60%	0.00%	14.23%	14.34%	3.71%	19.24%	15.94%	1.56%	3.71%	16.89%	5.66%	10.51%

UT	District	Health			Education			Standard of Living					Bank Account
		Nutrition	Child & Adolescent Mortality	Maternal Health	Years of Schooling	School Attendance	Cooking Fuel	Sanitation	Drinking Water	Electricity	Housing	Assets	
Andaman & Nicobar	Nicobar	-	-	-	-	-	-	-	-	-	-	-	-
	North & Middle Andaman	6.33%	0.00%	0.00%	0.00%	0.00%	6.33%	6.33%	0.00%	0.00%	6.33%	6.33%	0.00%
	South Andaman	0.85%	0.00%	0.00%	0.85%	0.00%	0.00%	0.21%	0.00%	0.29%	0.35%	0.00%	0.00%
	Chandigarh	4.38%	0.54%	3.17%	2.76%	1.22%	2.71%	4.28%	1.35%	0.50%	2.37%	1.21%	0.80%
	Dadra & Nagar Haveli	4.05%	0.25%	2.11%	1.53%	1.95%	1.10%	4.63%	2.19%	0.00%	2.27%	1.24%	0.90%
	Daman	6.64%	0.39%	4.83%	3.52%	4.09%	1.04%	5.37%	2.05%	0.00%	1.03%	3.91%	3.93%
	Diu	2.24%	0.86%	1.38%	0.53%	0.32%	0.87%	1.91%	0.00%	0.00%	1.91%	0.65%	0.71%
	Central Delhi	2.42%	0.40%	0.86%	2.64%	2.32%	0.00%	2.76%	1.22%	0.55%	0.50%	1.83%	0.46%
	East Delhi	2.48%	0.24%	2.08%	2.68%	1.96%	0.23%	2.92%	0.22%	0.00%	2.36%	1.45%	1.41%
	New Delhi	3.17%	0.62%	2.28%	1.74%	0.93%	0.95%	3.34%	3.07%	0.00%	3.41%	1.73%	0.73%
Jammu & Kashmir	North Delhi	2.61%	0.13%	2.57%	1.06%	0.00%	0.46%	1.86%	0.67%	0.00%	0.83%	1.05%	1.42%
	North East	6.48%	0.55%	4.91%	3.23%	2.40%	0.20%	4.71%	1.48%	0.00%	3.63%	1.74%	2.31%
	North West	5.11%	1.54%	4.86%	4.86%	1.77%	1.18%	6.17%	2.45%	0.26%	1.13%	4.11%	2.62%
	South Delhi	5.50%	1.12%	4.27%	2.54%	0.53%	1.43%	4.29%	3.83%	0.01%	1.47%	1.86%	0.82%
	South West	2.18%	0.18%	2.07%	1.14%	0.51%	0.31%	2.13%	0.84%	0.00%	0.71%	0.58%	0.28%
	West Delhi	1.92%	0.60%	1.84%	1.31%	0.57%	0.00%	1.30%	0.51%	0.00%	0.77%	0.85%	0.45%
	Anantnag	6.39%	2.09%	3.19%	4.46%	1.54%	6.92%	7.54%	1.54%	2.86%	4.01%	4.57%	6.00%
	Badgam	1.63%	0.00%	1.63%	1.63%	0.00%	1.63%	1.63%	0.00%	0.00%	0.87%	0.00%	0.00%
	Bandipore	1.76%	1.05%	0.00%	5.23%	3.35%	3.26%	6.27%	1.17%	0.00%	2.22%	4.27%	0.91%
	Baramula	2.37%	1.56%	0.00%	0.81%	1.56%	1.56%	0.00%	0.00%	0.00%	0.81%	1.56%	0.00%
Jammu & Kashmir	Doda	0.00%	0.00%	0.00%	1.56%	0.00%	1.56%	1.56%	0.00%	0.00%	1.56%	1.56%	0.00%
	Ganderbal	5.28%	0.91%	4.52%	2.63%	0.00%	1.54%	5.99%	1.33%	0.00%	0.09%	2.75%	0.09%
	Jammu	3.26%	0.00%	0.97%	3.67%	0.76%	1.85%	2.38%	0.00%	0.00%	1.84%	0.77%	1.39%
	Kathua	0.87%	0.00%	0.00%	0.87%	0.00%	0.87%	0.87%	0.00%	0.00%	0.87%	0.00%	0.00%
	Kishtwar	0.00%	0.00%	0.00%	1.23%	0.00%	0.00%	1.23%	0.00%	0.00%	1.23%	0.00%	0.00%
	Kulgam	0.00%	0.00%	0.00%	0.39%	0.39%	0.39%	0.39%	0.00%	0.00%	0.39%	0.39%	0.00%
	Kupwara	4.98%	0.00%	3.60%	0.77%	0.77%	4.98%	4.21%	0.00%	0.87%	2.43%	4.21%	0.00%
	Pulwama	1.46%	0.00%	1.46%	1.46%	0.00%	0.00%	0.00%	0.00%	0.00%	0.00%	0.00%	0.00%
	Punch	2.77%	0.00%	4.70%	0.68%	1.26%	4.70%	1.94%	0.00%	0.00%	1.94%	3.45%	0.68%
	Rajouri	5.35%	0.00%	8.05%	4.47%	0.00%	4.46%	8.93%	4.46%	0.00%	1.78%	5.36%	1.79%
Ladakh	Raman	0.00%	5.23%	5.23%	0.00%	0.00%	0.00%	5.23%	0.00%	0.00%	0.00%	0.00%	3.37%
	Reasi	14.45%	0.00%	10.70%	7.84%	3.21%	15.42%	7.45%	1.75%	0.00%	10.79%	10.11%	0.00%
	Samba	2.14%	0.00%	1.75%	2.06%	0.00%	1.58%	2.89%	0.00%	0.00%	1.89%	2.89%	1.75%
	Shupian	1.91%	0.00%	0.00%	1.91%	0.00%	0.00%	1.91%	0.00%	0.00%	0.00%	1.91%	0.00%
	Srinagar	1.20%	0.15%	0.00%	1.06%	0.75%	0.00%	0.71%	0.00%	0.00%	0.12%	0.00%	0.00%
	Udhampur	9.20%	0.65%	0.00%	6.25%	1.45%	6.08%	7.23%	5.02%	0.00%	6.08%	2.14%	0.42%
	Kargil	2.52%	0.00%	1.88%	1.58%	0.00%	0.93%	3.46%	0.64%	0.00%	3.46%	2.43%	0.64%
	Leh (Ladakh)	2.06%	0.00%	0.44%	2.28%	0.34%	0.19%	2.72%	0.99%	0.00%	2.32%	0.69%	0.56%
	Lakshadweep	2.00%	0.67%	1.09%	0.00%	0.50%	1.09%	0.17%	0.41%	0.00%	0.17%	0.00%	0.66%
	Karikal	0.91%	0.00%	0.00%	0.33%	0.00%	0.58%	0.58%	0.00%	0.00%	0.58%	0.00%	0.58%
Puducherry	Mahe	0.00%	0.00%	0.00%	0.08%	0.00%	0.08%	0.08%	0.00%	0.08%	0.00%	0.08%	0.00%
	Puducherry	0.50%	0.32%	0.00%	0.74%	0.00%	0.42%	0.11%	0.11%	0.42%	0.24%	0.00%	
	Yanam	4.33%	0.00%	2.26%	4.22%	0.21%	2.13%	3.86%	0.24%	0.31%	1.90%	1.46%	0.48%

Indicator Contribution		Health				Education				Standard of Living			
State	District	Nutrition	Child & Adolescent Mortality	Maternal Health	Years of Schooling	School Attendance	Cooking Fuel	Sanitation	Drinking Water	Electricity	Housing	Assets	Bank Account
Andhra Pradesh	Anantapur	32.02%	1.50%	9.53%	20.81%	2.84%	8.17%	9.90%	3.90%	0.40%	5.28%	3.54%	2.13%
	Chittoor	29.49%	1.14%	10.21%	24.09%	2.56%	8.61%	9.99%	3.70%	0.42%	4.86%	3.53%	1.40%
	East Godavari	27.29%	1.22%	7.73%	26.42%	3.43%	10.14%	9.90%	2.41%	0.30%	5.25%	3.60%	2.30%
	Guntur	22.52%	0.70%	5.01%	31.94%	3.74%	7.39%	8.98%	6.09%	0.06%	6.30%	5.7%	1.71%
	Krishna	25.09%	0.66%	5.45%	31.56%	1.27%	8.88%	8.08%	4.71%	0.73%	6.36%	5.29%	1.93%
	Kurnoor	30.36%	1.63%	8.84%	21.99%	8.24%	7.89%	8.24%	2.91%	0.06%	5.16%	2.97%	1.19%
	Prakasam	29.67%	1.44%	5.87%	24.79%	6.11%	7.69%	9.66%	4.67%	0.58%	4.18%	3.92%	1.40%
	SFSR Nellore	25.60%	0.22%	5.32%	27.53%	5.76%	9.2%	8.91%	4.77%	1.48%	4.09%	4.65%	1.95%
	Srikulam	30.14%	2.54%	7.01%	17.80%	1.78%	10.99%	11.14%	4.63%	1.37%	5.45%	6.11%	1.04%
	Visakhapatnam	29.33%	1.64%	8.38%	17.84%	6.31%	9.61%	9.38%	5.06%	0.57%	5.25%	5.46%	1.15%
Arunachal Pradesh	Vizianagaram	31.46%	1.27%	7.21%	22.52%	1.31%	10.17%	10.22%	2.99%	0.51%	5.36%	5.26%	1.70%
	West Godavari	26.69%	1.22%	6.13%	29.17%	6.61%	6.97%	9.32%	1.90%	1.06%	4.34%	4.60%	2.00%
	Y.S.R. Kadapa	32.44%	2.29%	6.63%	28.81%	3.70%	6.99%	8.18%	3.39%	0.41%	3.65%	2.87%	0.84%
	Anjaw	16.37%	0.75%	12.22%	23.94%	5.39%	10.39%	8.20%	1.98%	1.80%	10.62%	6.50%	1.85%
	Changlang	18.86%	0.95%	9.28%	18.54%	10.63%	9.48%	7.48%	3.65%	5.07%	9.43%	3.56%	3.08%
	Dibang Valley	21.72%	0.28%	10.77%	23.53%	4.87%	10.35%	5.01%	0.23%	2.00%	11.30%	6.81%	3.12%
	East Kameng	16.92%	0.67%	10.27%	15.04%	8.73%	8.40%	8.11%	2.88%	6.81%	9.45%	7.56%	5.16%
	East Siang	28.59%	0.09%	13.71%	17.84%	6.62%	10.50%	5.67%	0.41%	1.71%	11.35%	2.48%	1.27%
	Kurung Kumey	19.87%	0.71%	10.73%	22.05%	7.49%	8.07%	7.19%	1.19%	1.40%	9.97%	6.66%	4.66%
	Lohit	21.24%	1.61%	10.12%	19.51%	8.77%	9.15%	6.01%	1.87%	4.40%	9.10%	4.62%	3.60%
Assam	Lower Dibang Valley	18.43%	0.66%	10.52%	22.05%	8.25%	9.21%	6.47%	1.68%	6.18%	9.73%	2.85%	3.98%
	Lower Subansiri	18.78%	0.28%	8.67%	23.85%	11.34%	8.11%	6.53%	0.64%	0.39%	10.17%	5.64%	5.06%
	Papum Pare	23.22%	0.55%	11.30%	19.72%	10.76%	5.88%	6.51%	3.27%	0.90%	9.43%	3.10%	4.6%
	Tawang	10.01%	1.04%	11.30%	31.41%	7.65%	8.64%	6.58%	1.04%	0.90%	8.93%	6.85%	5.9%
	Tirap	21.86%	1.18%	12.00%	17.16%	10.06%	9.68%	7.12%	3.98%	0.30%	9.71%	5.70%	1.27%
	Upper Siang	21.15%	0.43%	8.93%	21.09%	7.46%	10.95%	6.75%	2.10%	1.37%	11.29%	5.42%	3.06%
	Upper Subansiri	19.92%	0.18%	11.21%	21.46%	4.00%	9.55%	6.46%	2.62%	1.71%	10.44%	7.20%	5.25%
	West Kameng	21.20%	0.27%	11.22%	21.02%	8.15%	8.53%	6.95%	1.62%	0.38%	9.74%	6.42%	4.50%
	West Siang	21.79%	1.00%	12.17%	16.30%	4.27%	9.24%	6.99%	4.65%	2.11%	10.17%	6.22%	5.09%
	Baksa	28.90%	1.43%	10.77%	14.25%	3.20%	10.87%	7.02%	2.75%	3.87%	10.78%	2.74%	3.43%
Bihar	Barpeta	29.03%	1.07%	10.28%	14.51%	4.57%	9.83%	8.35%	0.22%	4.71%	9.84%	3.2%	4.06%
	Bongaigaon	28.67%	0.84%	12.62%	14.91%	5.24%	9.88%	7.56%	2.95%	1.96%	9.91%	2.44%	3.03%
	Cachar	27.48%	1.32%	7.56%	11.21%	6.25%	9.26%	8.15%	6.17%	5.92%	9.13%	5.74%	1.79%
	Chirang	28.15%	0.87%	10.61%	14.44%	2.98%	10.30%	8.66%	2.91%	4.84%	10.15%	2.75%	3.55%
	Darrang	26.38%	1.15%	10.51%	17.49%	8.41%	9.52%	6.40%	0.32%	4.40%	9.42%	2.47%	3.53%
	Dhemaji	27.75%	1.14%	9.92%	9.76%	5.96%	10.56%	8.09%	1.19%	6.56%	10.46%	4.12%	4.47%
	Dhubri	25.10%	0.56%	9.61%	16.37%	7.70%	9.19%	7.66%	1.35%	4.10%	9.11%	4.64%	4.61%
	Dibrugarh	28.98%	0.74%	6.39%	17.84%	4.54%	9.78%	6.90%	0.25%	5.77%	9.67%	5.22%	3.92%
	Dima Hasao	23.09%	1.30%	10.57%	14.83%	5.36%	9.44%	5.51%	6.46%	4.43%	9.08%	7.19%	2.75%
	Goalpara	25.14%	0.87%	10.50%	16.47%	8.33%	10.50%	7.02%	1.46%	5.00%	8.99%	4.03%	3.08%
Jharkhand	Goleghat	29.18%	1.42%	8.37%	15.99%	4.98%	10.11%	6.97%	1.21%	3.64%	10.27%	4.14%	3.72%
	Hailakandi	25.27%	1.14%	9.20%	11.07%	6.85%	9.66%	7.60%	6.78%	6.18%	9.54%	5.58%	1.12%
	Jorhat	30.23%	0.89%	5.59%	12.45%	6.91%	10.56%	8.01%	3.17%	10.56%	10.28%	4.04%	3.40%
	Kamrup	29.01%	0.89%	10.53%	14.82%	5.54%	9.57%	7.18%	1.22%	2.38%	10.40%	3.73%	4.73%

Indicator Contribution		Health				Education				Standard of Living			
State	District	Nutrition	Child & Adolescent Mortality	Maternal Health	Years of Schooling	School Attendance	Cooking Fuel	Sanitation	Drinking Water	Electricity	Housing	Assets	Bank Account
Assam	Kamrup Metropolitan	29.20%	1.21%	8.98%	19.91%	1.74%	6.54%	8.13%	4.73%	2.68%	8.42%	4.38%	3.86%
	Karbi Anglong	22.43%	1.32%	10.76%	17.13%	6.32%	9.61%	7.48%	6.02%	3.18%	9.64%	3.59%	2.32%
	Karimganj	28.21%	1.71%	10.90%	9.56%	5.50%	9.53%	7.97%	5.77%	4.65%	9.04%	5.64%	1.52%
	Kokrajhar	23.99%	1.26%	9.19%	18.47%	4.10%	10.26%	8.09%	2.86%	4.66%	9.66%	3.88%	3.88%
	Lakhimpur	29.02%	1.33%	8.89%	11.55%	4.91%	9.85%	7.88%	4.23%	5.30%	9.97%	4.31%	2.77%
	Marigaon	27.69%	1.88%	10.56%	15.84%	5.03%	9.76%	7.93%	0.20%	4.25%	9.88%	3.73%	3.25%
	Nagaon	29.14%	1.62%	12.16%	14.85%	4.44%	9.82%	7.35%	0.94%	3.61%	9.98%	3.81%	2.27%
	Nalbari	27.49%	1.67%	12.03%	14.21%	5.35%	10.01%	6.81%	0.04%	5.30%	10.55%	3.32%	3.21%
	Sivasagar	29.17%	1.47%	5.32%	16.19%	7.80%	9.57%	6.69%	0.81%	4.86%	9.27%	5.22%	3.61%
	Sonitpur	26.01%	1.06%	8.66%	18.98%	5.68%	9.93%	6.52%	3.96%	4.59%	9.42%	2.94%	2.27%
Bihar	Tinsukia	23.77%	1.00%	5.70%	21.48%	8.87%	9.00%	6.26%	0.53%	4.77%	8.44%	4.99%	5.18%
	Udalguri	28.04%	0.97%	11.20%	17.37%	4.90%	10.43%	6.59%	2.41%	3.01%	10.38%	2.25%	2.44%
	Arenia	23.74%	1.59%	9.60%	18.81%	8.50%	8.61%	8.27%	0.06%	5.36%	8.20%	3.11%	4.15%
	Arwal	30.44%	1.14%	12.52%	10.40%	4.70%	9.78%	9.08%	0.06%	6.46%	9.05%	4.13%	2.26%
	Aurangabad	30.45%	1.16%	12.26%	10.14%	5.73%	9.98%	9.22%	0.18%	6.06%	8.83%	3.22%	2.77%
	Banka	26.73%	1.13%	10.09%	15.51%	5.42%	9.35%	8.91%	1.09%	5.81%	8.83%	3.46%	3.67%
	Begusarai	26.35%	1.60%	12.03%	17.30%	6.64%	8.88%	7.60%	0.25%	4.60%	8.45%	3.73%	2.58%
	Bhagalpur	25.57%	0.88%	11.22%	17.94%	7.26%	9.01%	8.09%	0.45%	4.15%	8.22%	3.99%	3.21%
	Bhojpur	30.93%	1.35%	12.99%	9.95%	5.52%	9.68%	9.31%	0.03%	5.45%	8.87%	3.18%	2.75%
	Buxar	31.52%	2.06%	13.35%	10.34%	3.00%	9.97%	9.36%	0.36%	5.13%	9.47%	3.11%	2.68%
Bihar	Darbhangha	25.47%	0.75%	12.00%	16.79%	7.27%	8.74%	7.80%	0.08%	5.05%	8.65%	3.31%	4.09%
	Gaya	29.51%	2.08%	13.10%	11.73%	5.46%	9.47%	8.76%	0.78%	3.56%	8.48%	3.89%	3.18%
	Gopalganj	28.05%	1.39%	11.89%	12.41%	5.66%	9.59%	8.87%	0.19%	6.02%	9.13%	2.30%	4.50%
	Jamui	26.82%	1.23%	11.80%	14.56%	6.23%	9.22%	8.69%	2.41%	4.25%	8.49%	3.57%	2.73%
	Jehanabad	26.78%	1.11%	11.76%	14.57%	7.26%	9.17%	8.65%	0.29%	4.84%	7.40%	5.17%	2.99%
	Kaimur	29.44%	1.29%	12.82%	11.18%	6.30%	9.79%	9.25%	1.07%	3.89%	9.05%	3.45%	2.47%
	Katihar	22.30%	0.98%	9.88%	18.53%	9.40%	8.81%	8.03%	0.05%	7.23%	8.26%	2.54%	3.99%
	Khagaria	24.49%	1.34%	11.09%	17.80%	7.87%	8.63%	7.51%	0.03%	5.33%	8.06%	4.34%	3.51%
	Kishanganj	23.63%	0.73%	9.99%	18.94%	9.13%	8.73%	8.21%	0.11%	5.04%	8.12%	2.72%	4.64%
	Lakhisarai	26.72%	1.54%	12.58%	16.48%	6.80%	9.21%	7.59%	0.92%	2.80%	7.75%	4.80%	2.81%
Bihar	Madhepura	24.17%	1.01%	10.82%	18.56%	8.57%	8.61%	8.39%	0.01%	4.91%	8.50%	3.34%	3.12%
	Madhubani	26.87%	1.01%	10.96%	14.98%	6.52%	9.06%	8.49%	0.16%	5.57%	8.94%	3.65%	3.78%
	Munger	28.53%	1.35%	12.05%	14.59%	5.19%	9.04%	8.20%	1.08%	4.95%	8.14%	4.00%	2.88%
	Muzaffarpur	26.69%	1.04%	11.33%	15.72%	7.57%	9.16%	8.54%	0.05%	4.05%	8.94%	3.23%	3.68%
	Nalanda	26.66%	1.22%	11.64%	14.89%	9.80%	8.90%	8.42%	0.35%	4.35%	6.68%	4.05%	3.05%
	Nawada	27.56%	0.76%	11.44%	13.08%	7.41%	9.08%	8.05%	0.40%	5.29%	7.71%	5.60%	3.63%
	Pashchim Champaran	22.52%	1.20%	9.99%	17.18%	9.13%	8.61%	8.30%	0.44%	6.23%	8.44%	2.53%	5.44%
	Patna	28.60%	1.46%	13.33%	14.70%	6.54%	9.21%	8.18%	0.31%	3.21%	8.00%	3.91%	2.56%
	Purba Champaran	23.20%	1.00%	11.44%	16.71%	10.11%	8.67%	7.91%	0.08%	6.05%	8.35%	2.77%	3.71%
	Purnia	25.16%	1.58%	10.72%	17.56%	7.59%	8.70%	8					

Indicator Contribution		Health				Education				Standard of Living			
State	District	Nutrition	Child & Adolescent Mortality	Maternal Health	Years of Schooling	School Attendance	Cooking Fuel	Sanitation	Drinking Water	Electricity	Housing	Assets	Bank Account
Bihar	Saran	27.9%	1.18%	12.41%	12.61%	6.96%	9.48%	8.73%	0.35%	5.26%	8.64%	2.62%	4.37%
	Sheikhpura	29.66%	1.47%	13.18%	14.55%	5.82%	9.33%	7.93%	1.11%	2.66%	7.64%	4.05%	2.57%
	Sheohar	24.16%	1.52%	10.76%	19.07%	6.76%	8.83%	8.06%	0.15%	4.60%	8.82%	3.91%	3.36%
	Sitamarhi	24.24%	1.19%	10.77%	17.41%	7.93%	8.66%	8.13%	0.12%	6.39%	8.55%	3.28%	3.32%
	Siwan	29.65%	1.80%	12.96%	9.82%	6.99%	9.53%	9.27%	0.27%	5.98%	8.76%	2.43%	2.53%
	Supaul	26.35%	0.80%	12.06%	14.80%	7.03%	9.05%	8.67%	0.08%	4.17%	8.74%	3.05%	3.07%
	Vaishali	29.44%	1.58%	12.06%	16.32%	5.16%	9.16%	8.06%	0.28%	5.05%	8.79%	2.62%	2.99%
	Bastar	27.48%	1.04%	8.83%	16.32%	6.67%	9.80%	9.28%	2.57%	2.30%	9.47%	5.11%	1.14%
	Bijpur	29.74%	1.26%	11.96%	14.52%	3.92%	10.55%	9.74%	1.99%	1.47%	10.26%	3.85%	0.75%
	Bhilsapur	30.98%	1.56%	11.94%	12.88%	5.91%	10.63%	9.72%	3.98%	0.12%	9.47%	2.03%	0.79%
Chhattisgarh	Damrewada	23.80%	1.48%	6.85%	19.30%	11.86%	8.83%	8.14%	2.09%	1.77%	8.70%	5.99%	1.20%
	Dhamari	34.24%	1.96%	10.26%	12.31%	2.85%	11.48%	8.55%	3.84%	0.49%	9.17%	4.01%	0.84%
	Durg	34.36%	2.00%	13.75%	9.80%	3.65%	10.45%	9.69%	2.78%	0.16%	9.55%	2.35%	1.32%
	Jenjgir-Champa	31.02%	0.95%	11.76%	11.81%	6.46%	11.19%	9.98%	2.60%	0.59%	9.15%	3.21%	1.28%
	Jashpur	27.72%	1.54%	10.13%	12.09%	4.80%	10.33%	9.59%	4.42%	2.43%	10.09%	5.31%	1.57%
	Kabeercham	27.93%	1.27%	11.48%	15.70%	7.01%	10.16%	9.11%	2.57%	0.93%	9.00%	3.40%	1.44%
	Korba	30.27%	1.72%	10.87%	13.34%	3.57%	10.05%	9.46%	5.17%	1.34%	9.41%	3.90%	0.88%
	Koriya	27.23%	1.14%	10.01%	14.74%	3.99%	10.45%	9.74%	6.04%	1.62%	10.09%	4.35%	1.21%
	Mahasamund	33.39%	1.00%	10.84%	11.69%	4.83%	11.22%	10.46%	2.78%	0.21%	9.74%	2.78%	1.05%
	Narayanpur	26.05%	1.08%	10.14%	16.73%	6.95%	9.53%	9.31%	1.99%	3.23%	9.55%	4.30%	1.14%
Goa	North Bastar-Kanker	32.58%	1.37%	9.12%	11.82%	4.76%	10.90%	9.36%	2.24%	1.10%	10.43%	5.40%	0.93%
	Raigarh	29.31%	1.48%	9.99%	13.34%	3.97%	10.91%	10.27%	3.97%	0.97%	10.46%	4.30%	2.25%
	Rajpur	32.00%	1.84%	10.67%	13.55%	6.03%	10.22%	9.44%	3.32%	0.49%	8.46%	2.59%	1.38%
	Rajnandgaon	37.70%	1.78%	14.74%	6.99%	1.66%	11.46%	9.07%	3.98%	0.32%	10.54%	1.36%	0.31%
	Surguja	26.84%	0.85%	8.78%	15.94%	5.27%	10.11%	9.45%	5.60%	1.01%	9.97%	4.82%	1.35%
	North Goa	34.63%	1.04%	9.48%	21.88%	2.99%	8.54%	8.13%	0.71%	0.00%	6.64%	4.07%	1.89%
	South Goa	30.40%	1.14%	5.62%	28.10%	10.49%	4.16%	9.70%	1.20%	0.00%	4.82%	1.17%	3.20%
	Ahmadabad	32.28%	1.89%	4.66%	21.17%	11.70%	8.39%	6.16%	1.44%	0.77%	3.66%	5.25%	2.32%
	Amreli	30.87%	1.06%	9.32%	15.71%	8.97%	10.53%	7.66%	2.49%	0.59%	7.50%	2.76%	2.55%
	Anand	36.27%	2.64%	7.41%	9.77%	9.21%	10.92%	8.74%	0.54%	1.28%	7.17%	3.72%	2.32%
Gujarat	Bans Kantha	30.58%	0.97%	9.28%	11.51%	11.52%	10.14%	9.48%	1.20%	3.10%	4.82%	5.92%	1.47%
	Bharuch	29.51%	2.15%	6.42%	15.42%	10.60%	9.39%	7.59%	2.85%	1.06%	7.19%	4.77%	3.05%
	Bhavnagar	34.80%	0.48%	11.20%	12.44%	6.25%	10.67%	8.88%	2.52%	0.23%	8.14%	1.77%	2.61%
	Dang	29.53%	0.87%	8.95%	11.52%	5.14%	9.78%	9.13%	6.26%	1.77%	9.62%	4.76%	2.66%
	Dohad	28.37%	1.67%	7.63%	10.51%	7.72%	9.99%	9.47%	5.13%	3.19%	9.10%	5.24%	1.97%
	Gandhinagar	30.23%	1.43%	5.24%	18.21%	11.50%	9.35%	8.89%	0.45%	2.39%	5.78%	4.02%	2.51%
	Jamnagar	29.49%	0.82%	5.40%	22.82%	15.37%	8.34%	6.97%	1.75%	0.91%	2.25%	3.07%	2.89%
	Junagadh	28.66%	1.00%	8.88%	16.58%	16.41%	10.28%	7.89%	2.54%	0.49%	3.11%	2.78%	1.39%
	Kachchh	26.25%	1.07%	8.89%	18.79%	15.44%	9.02%	7.84%	3.22%	1.12%	1.51%	4.64%	2.22%
	Kheda	34.99%	1.78%	10.37%	6.67%	7.29%	10.80%	8.59%	1.57%	1.33%	7.68%	4.86%	4.08%
Mahesana	35.62%	1.97%	10.46%	11.22%	9.82%	10.42%	8.88%	2.58%	1.75%	3.90%	3.66%	1.71%	
Haryana	Narmada	33.24%	0.87%	10.54%	9.85%	6.12%	10.83%	9.56%	0.73%	1.53%	9.82%	5.60%	1.30%
	Navsari	35.41%	1.63%	2.36%	14.78%	4.36%	10.99%	9.10%	4.37%	1.03%	9.58%	3.67%	2.71%
	Panch Mahals	33.17%	0.43%	9.61%	5.80%	5.77%	10.45%	9.69%	4.12%	2.74%	9.27%	5.80%	3.17%
	Patan	31.29%	1.78%	8.47%	15.12%	9.09%	9.78%	8.78%	1.45%	2.20%	5.56%	4.39%	2.10%
	Porbandar	27.96%	0.16%	9.53%	21.34%	3.97%	10.76%	9.52%	4.78%	0.66%	3.86%	4.49%	2.96%
	Rajkot	26.09%	0.84%	7.52%	17.21%	15.76%	8.43%	8.74%	3.83%	1.99%	3.76%	2.60%	3.03%
	Sabar Kantha	34.31%	0.84%	10.24%	8.03%	6.92%	10.87%	10.03%	2.61%	1.48%	7.48%	5.89%	1.30%
	Surat	29.71%	0.00%	11.35%	16.60%	11.76%	7.53%	7.93%	1.22%	0.69%	5.29%	4.42%	3.51%
	Surendranagar	27.45%	1.30%	9.13%	17.64%	9.55%	9.80%	9.60%	3.91%	1.25%	4.52%	3.64%	2.22%
	Tapi	31.82%	0.39%	6.35%	13.54%	4.11%	11.05%	10.18%	2.19%	1.83%	10.73%	5.40%	2.42%
Haryana	Vadodara	28.45%	0.73%	8.43%	17.00%	10.71%	9.26%	8.68%	1.53%	0.81%	6.70%	4.95%	2.74%
	Valsad	28.19%	1.03%	8.93%	14.76%	6.79%	9.32%	8.32%	4.95%	0.45%	8.28%	5.25%	3.75%
	Ambala	37.21%	0.00%	8.75%	23.34%	2.06%	10.53%	7.44%	2.44%	0.00%	5.22%	2.41%	0.59%
	Bhiwani	37.24%	2.51%	15.61%	9.22%	3.99%	11.12%	5.15%	4.24%	0.42%	8.41%	1.37%	1.32%
	Fairdabad	31.89%	2.77%	14.18%	16.03%	10.84%	5.14%	4.25%	5.72%	0.26%	3.88%	1.72%	3.32%
	Faiehabad	35.34%	1.22%	13.64%	17.89%	6.46%	10.02%	3.40%	0.84%	0.27%	8.33%	3.43%	1.82%
	Gurgaon	30.60%	1.13%	15.43%	18.64%	9.59%	4.77%	7.89%	0.87%	0.11%	3.73%	3.43%	3.82%
	Hisar	35.09%	1.70%	16.20%	12.16%	5.52%	11.10%	4.24%	4.38%	0.11%	6.37%	0.98%	2.16%
	Jhajjar	38.72%	0.20%	15.27%	10.03%	7.61%	9.24%	4.05%	2.32%	0.81%	5.06%	2.28%	4.40%
	Jind	37.63%	2.00%	16.24%	9.05%	4.11%	11.52%	4.48%	4.75%	0.19%	8.48%	0.85%	0.68%
Haryana	Kaithal	36.77%	3.17%	16.47%	13.67%	6.68%	10.72%	5.69%	2.72%	0.00%	8.24%	1.11%	0.75%
	Karnal	31.52%	3.42%	12.10%	24.95%	1.59%	10.36%	5.82%	0.19%	0.05%	6.32%	2.76%	0.92%
	Kurukshetra	34.84%	0.33%	15.26%	22.11%	2.60%	8.61%	4.90%	0.22%	0.23%	8.31%	1.03%	1.55%
	Mahendragarh	40.13%	0.72%	15.48%	6.53%	0.76%	11.68%	9.22%	2.66%	0.98%	7.49%	2.11%	2.24%
	Mewat	25.75%	2.13%	12.84%	12.73%	14.53%	8.00%	5.53%	3.52%	1.29%	7.20%	3.06%	2.81%
	Palwal	26.93%	1.43%	14.00%	13.12%	12.20%	9.32%	5.33%	2.94%	1.28%	6.57%	3.12%	3.76%
	Panchkula	34.36%	0.00%	13.36%	17.55%	5.45%	9.95%	8.85%	0.46%	0.46%	5.82%	2.05%	1.69%
	Panipat	32.32%	1.58%	15.31%	10.21%	10.21%	7.09%	3.86%	0.44%	0.00%	5.56%	1.08%	0.13%
	Rewari	40.37%	1.06%	17.68%	6.59%	2.73%	10.54%	7.61%	1.04%	0.85%	4.69%	2.49%	3.08%
	Rohatak	35.66%	1.64%	14.87%	14.16%	3.02%	9.89%	5.56%	3.72%	0.15%	6.18%	2.07%	3.06%
Haryana	Sirsa	37.28%	2.12%	14.98%	14.92%	3.46%	10.27%	4.95%	0.88%	0.39%	8.31%	1.36%	1.09%
	Sonapat	40.65%	0.62%	18.61%	11.53%	2.40%	8.70%	5.88%	3.03%	0.72%	3.42%	1.43%	3.00%
	Yamunanagar	27.92%	0.00%	9.89%	19.85%	12.72%	8.97%	5.62%	0.46%	0.18%	7.96%	3.42%	3.02%
	Bilaspur	40.91%	1.08%	18.17%	3.91%	1.98%	12.71%	8.39%	3.97%	0.00%	5.25%	2.30%	1.33%
	Chamba	34.09%	2.10%	17.25%	12.41%	2.33%	11.22%	5.21%	1.59%	0.87%	8.14%	4.06%	0.72%
	Hamirpur	41.94%	2.79%	18.59%	4.95%	0.00%	12.64%	7.23%	0.82%	0.22%	7.46%	2.38%	0.96%
	Kangra	41.53%	2.55%	16.57%	5.09%	0.00%	12.09%	8.57%	2.86%	0.00%	8.93%	1.15%	0.68%
	Kinnaur	31.10%	3.02%	13.58%	16.71%	2.99%	8.76%	7.23%	0.36%	0.90%	10.32%	4.11%	0.92%
	Kullu	33.76%	0.77%	14.11%	10.68%	5.63%	10.97%	7.55%	1.41%	0.29%	9.67%	3.92%	1.25%
	Lahul & Spiti	29.70%	2.11%	13.48%	15.12%	3.19%	6.79%	9.50%	1.85%	1.51%	12.12%	3.57%	1.05%
Himachal Pradesh	Mandi	39.64%	0.97%	17.05%	5.99%	0.84%	11.24%	7.81%	0.81%	0.09%	10.62%	4.16%	0.78%
	Shimla	35.90%	0.44%	14.49%	7.26%	2.95%	11.09%	8.77%	1.69%	10.26%	10.26%	4.88%	1.55%
	Sirmaur	34.39%	2.22%	12.29%	12.03%	4.14%	10.73%	6.74%	3.31%	0.55%	7.09%	5.62%	0.89%
	Solan	38.33%	1.82%	15.84%	7.11%	4.90%	10.40%	8.13%	4.32%	0.75%	5.00%	2.27%	1.13%
	Una	36.81											

Indicator Contribution		Health				Education				Standard of Living			
State	District	Nutrition	Child & Adolescent Mortality	Maternal Health	Years of Schooling	School Attendance	Cooking Fuel	Sanitation	Drinking Water	Electricity	Housing	Assets	Bank Account
Karnataka	Bokaro	33.04%	1.18%	11.51%	10.64%	3.90%	10.54%	10.15%	4.58%	2.61%	7.46%	2.80%	1.59%
	Chatra	28.10%	1.07%	11.55%	12.19%	5.19%	9.28%	9.03%	4.05%	6.64%	8.42%	3.03%	1.46%
	Deoghar	31.86%	1.58%	12.14%	11.86%	4.38%	9.81%	9.74%	2.98%	3.17%	8.58%	2.84%	1.05%
	Dhanbad	32.50%	1.10%	12.27%	11.55%	4.36%	10.70%	10.09%	5.76%	0.78%	6.49%	2.97%	1.44%
	Dumka	27.05%	1.01%	9.61%	16.29%	4.21%	9.72%	9.39%	2.84%	4.43%	9.22%	4.24%	1.97%
	Garhwa	28.22%	1.45%	12.16%	14.40%	7.63%	9.77%	9.16%	2.48%	5.66%	7.33%	3.84%	2.45%
	Giridih	27.74%	1.40%	11.15%	14.40%	7.03%	9.54%	9.33%	5.43%	1.37%	7.63%	3.41%	0.98%
	Goddia	25.80%	1.05%	9.88%	17.52%	7.09%	9.88%	9.08%	3.39%	2.93%	2.93%	4.09%	0.86%
	Gumla	29.22%	0.66%	10.55%	10.44%	5.74%	9.92%	9.45%	7.20%	2.98%	9.66%	3.01%	1.18%
	Hazaribagh	32.61%	1.04%	12.54%	10.35%	5.75%	10.34%	9.83%	5.60%	0.63%	7.34%	3.34%	0.64%
	Jamtara	28.78%	1.02%	11.89%	15.56%	5.64%	9.98%	9.37%	2.13%	2.54%	8.70%	3.11%	1.28%
	Khunti	27.14%	0.41%	9.34%	13.35%	4.44%	9.92%	9.44%	6.38%	4.82%	9.57%	3.85%	1.23%
	Kodama	32.04%	1.08%	10.01%	14.46%	5.26%	9.87%	9.93%	4.52%	1.98%	7.38%	3.06%	0.41%
	Latehar	23.87%	0.66%	9.89%	15.49%	7.10%	9.36%	8.94%	3.63%	5.13%	9.13%	3.95%	2.85%
	Lohardaga	28.70%	0.48%	10.31%	11.70%	7.25%	10.00%	9.43%	4.95%	2.81%	9.65%	3.37%	1.36%
	Pakur	25.22%	0.75%	9.31%	18.76%	9.50%	9.12%	8.70%	2.37%	3.15%	8.30%	3.95%	0.87%
	Palamu	26.66%	1.02%	10.87%	13.08%	6.77%	9.11%	8.78%	2.62%	5.07%	8.80%	4.81%	2.42%
	Pashchimi Singhbhum	23.47%	0.51%	10.91%	14.83%	8.45%	8.45%	8.45%	4.20%	3.84%	8.61%	4.95%	2.70%
	Puri Singhbhum	29.21%	1.21%	11.74%	13.83%	5.27%	10.19%	9.93%	3.63%	2.12%	9.03%	3.49%	1.90%
	Ramgarh	32.30%	1.01%	10.78%	11.16%	4.42%	10.59%	9.03%	6.48%	1.07%	7.00%	3.45%	1.55%
Ranchi	32.72%	1.01%	10.87%	11.39%	2.85%	10.34%	10.11%	5.92%	1.36%	9.08%	2.97%	1.47%	
Sahibganj	23.41%	1.42%	10.14%	18.92%	8.29%	8.29%	7.65%	3.14%	3.40%	8.31%	4.81%	1.59%	
Saraikeia-Kharsawan	31.73%	1.35%	11.76%	12.35%	3.09%	10.15%	9.61%	4.22%	2.12%	9.88%	3.22%	1.42%	
Simdega	27.01%	1.17%	10.57%	11.20%	5.08%	10.02%	9.81%	5.07%	5.49%	9.74%	3.41%	1.41%	
Begalur	30.88%	1.32%	8.09%	14.63%	7.56%	9.60%	10.46%	0.69%	0.90%	8.00%	4.32%	3.55%	
Bangalore	31.37%	1.15%	11.47%	16.04%	18.18%	4.05%	4.79%	1.33%	1.35%	1.35%	3.97%	4.96%	
Bangalore Rural	34.93%	1.52%	7.37%	12.59%	5.75%	7.97%	7.18%	4.06%	0.32%	9.87%	4.93%	3.51%	
Belgaum	32.62%	1.50%	10.08%	13.70%	3.65%	11.10%	10.56%	1.83%	0.46%	8.88%	3.57%	2.04%	
Bellary	29.61%	1.30%	8.12%	17.10%	9.68%	8.39%	9.70%	1.94%	0.77%	6.28%	3.90%	3.22%	
Bidar	31.55%	1.22%	8.48%	14.35%	3.39%	11.27%	10.95%	2.90%	0.65%	8.17%	4.93%	2.15%	
Bijapur	25.35%	0.50%	6.84%	17.09%	8.17%	10.18%	10.47%	4.70%	0.72%	8.34%	4.41%	3.24%	
Chamrajnagar	26.28%	1.50%	6.43%	19.93%	5.23%	9.74%	9.18%	2.67%	1.83%	8.43%	5.03%	3.76%	
Chikaballapura	30.68%	0.49%	5.12%	16.01%	5.80%	9.60%	9.62%	3.92%	3.92%	8.95%	5.54%	3.04%	
Chikmagalur	30.65%	0.29%	9.59%	14.75%	5.22%	9.28%	7.59%	4.00%	0.76%	10.26%	3.68%	3.93%	
Chitradurga	28.93%	1.51%	5.90%	12.52%	6.58%	10.57%	10.71%	4.22%	1.41%	8.69%	5.79%	3.17%	
Dakshina Kannada	38.31%	0.95%	12.78%	11.39%	4.23%	10.56%	2.62%	6.09%	0.95%	6.95%	2.37%	2.77%	
Devanagere	30.32%	1.51%	5.17%	18.50%	9.12%	9.69%	9.00%	0.59%	0.66%	7.49%	4.06%	3.89%	
Dharwad	34.33%	2.08%	9.82%	13.00%	2.04%	10.77%	8.13%	2.34%	0.88%	10.90%	4.10%	1.61%	
Gadag	27.93%	0.57%	5.86%	16.15%	5.08%	10.99%	10.87%	4.51%	0.72%	9.08%	5.28%	2.96%	
Gulbarga	30.49%	0.49%	7.19%	16.77%	8.86%	9.75%	9.88%	1.72%	0.32%	8.07%	3.14%	3.32%	
Hassan	22.20%	0.38%	5.73%	23.85%	4.09%	10.27%	9.47%	2.91%	2.36%	9.01%	6.22%	3.51%	
Haveri	30.17%	0.89%	7.87%	14.85%	4.47%	10.51%	8.67%	3.64%	1.38%	10.10%	5.01%	2.43%	
Kodagu	28.97%	1.70%	5.46%	16.75%	7.53%	9.94%	5.77%	4.30%	2.55%	7.49%	6.16%	3.39%	

Indicator Contribution		Health				Education				Standard of Living				
State	District	Nutrition	Child & Adolescent Mortality	Maternal Health	Years of Schooling	School Attendance	Cooking Fuel	Sanitation	Drinking Water	Electricity	Housing	Assets	Bank Account	
Karnataka	Kolar	29.38%	1.77%	8.57%	16.22%	5.77%	9.35%	9.58%	4.40%	0.70%	7.29%	4.41%	2.56%	
	Koppal	33.69%	1.37%	11.45%	13.23%	5.22%	10.70%	8.79%	3.03%	0.33%	7.70%	2.81%	0.98%	
	Mandya	27.94%	0.00%	5.02%	17.64%	7.81%	10.49%	9.19%	2.34%	0.92%	7.89%	5.38%	5.37%	
	Mysore	30.76%	0.00%	7.53%	18.19%	3.15%	9.87%	9.44%	2.03%	1.57%	8.50%	5.41%	3.55%	
	Raichur	25.71%	0.79%	7.55%	19.43%	7.57%	10.14%	10.21%	3.12%	0.40%	7.50%	4.41%	3.17%	
	Ramanagara	29.91%	1.37%	6.04%	19.22%	4.82%	9.67%	9.42%	2.96%	1.73%	8.68%	4.37%	1.81%	
	Shimoga	34.88%	2.79%	8.18%	11.10%	5.76%	8.88%	6.95%	4.34%	2.06%	8.44%	3.97%	2.65%	
	Tumkur	32.76%	1.44%	7.29%	14.08%	6.86%	9.74%	9.51%	3.64%	0.74%	9.20%	3.69%	1.05%	
	Udupi	36.99%	0.52%	6.19%	19.29%	5.49%	10.11%	2.66%	7.28%	0.77%	7.60%	1.88%	1.27%	
	Uttara Kannada	33.29%	1.25%	10.23%	10.86%	4.45%	9.25%	8.48%	4.29%	1.01%	8.76%	4.54%	3.60%	
	Yadgir	24.05%	0.49%	7.49%	20.59%	10.70%	9.76%	9.91%	2.99%	0.34%	7.28%	4.18%	2.24%	
	Alappuzha	36.48%	0.00%	0.00%	7.24%	29.79%	8.73%	5.83%	2.07%	1.91%	0.00%	3.98%	3.98%	
	Ernakulam	43.75%	0.00%	0.00%	0.00%	43.75%	0.00%	0.00%	0.00%	0.00%	0.00%	0.00%	12.50%	
	Idukki	30.81%	0.00%	8.57%	16.40%	0.00%	12.69%	4.85%	6.45%	1.99%	9.03%	4.21%	5.00%	
	Kannur	34.05%	0.00%	0.00%	0.00%	30.19%	8.07%	8.07%	0.00%	3.48%	8.07%	3.48%	4.59%	
	Kasaragod	24.36%	0.00%	0.00%	28.83%	13.66%	9.27%	1.79%	1.91%	3.34%	5.69%	6.88%	4.26%	
	Kollam	22.64%	0.00%	3.31%	10.41%	16.98%	9.25%	4.26%	3.72%	7.12%	9.25%	9.25%	3.81%	
	Kottayam	-	-	-	-	-	-	-	-	-	-	-	-	-
	Kozhikode	31.83%	0.00%	0.00%	24.11%	0.00%	9.55%	0.00%	5.88%	9.55%	5.88%	9.55%	3.67%	
	Malappuram	48.57%	0.00%	3.19%	19.1%	26.19%	7.10%	5.23%	0.55%	3.15%	3.43%	3.43%	2.66%	
Palakkad	33.25%	0.00%	0.00%	19.10%	0.00%	12.86%	8.55%	0.52%	1.26%	10.24%	10.24%	3.47%		
Pathanamthitta	36.02%	0.00%	0.00%	3.22%	29.16%	11.21%	8.28%	6.36%	1.96%	2.43%	0.92%	0.44%		
Thiruvananthapuram	33.12%	0.00%	11.47%	15.60%	0.00%	11.54%	5.83%	2.76%	2.00%	10.88%	6.17%	0.63%		
Thiruv	41.73%	0.00%	14.10%	16.69%	0.00%	12.83%	0.00%	0.00%	0.00%	8.66%	0.90%	4.77%		
Wayanad	31.30%	1.18%	6.49%	8.30%	8.82%	11.63%	5.75%	2.77%	6.93%	8.06%	6.59%	2.18%		
Alirajpur	23.09%	1.31%	10.00%	17.99%	16.07%	8.24%	7.85%	2.36%	0.81%	7.86%	2.98%	1.44%		
Anuppur	29.47%	1.15%	9.18%	10.43%	3.50%	10.35%	10.28%	6.69%	3.32%	10.05%	4.22%	1.35%		
Ashoknagar	28.91%	0.80%	9.50%	12.75%	7.23%	9.73%	9.40%	5.07%	2.00%	9.71%	3.28%	1.62%		
Balaghat	32.74%	1.20%	9.64%	9.13%	2.78%	10.79%	9.68%	6.65%	1.90%	10.42%	3.41%	1.64%		
Barwani	24.29%	1.03%	9.35%	16.54%	14.68%	8.20%	8.13%	2.85%	1.31%	7.77%	4.10%	1.74%		
Betul	28.21%	1.47%	9.26%	13.15%	4.51%	10.02%	9.80%	5.69%	1.31%	9.74%	5.06%	1.78%		
Bhind	32.96%	1.76%	13.20%	6.99%	6.11%	10.33%	9.48%	2.86%	2.32%	9.41%	2.84%	1.74%		
Bhopal	29.70%	1.78%	9.71%	17.15%	12.27%	6.97%	7.84%	3.19%	0.61%	6.32%	2.95%	1.49%		
Burhanpur	25.36%	1.20%	9.36%	18.23%	10.56%	8.00%	7.93%	3.24%	2.09%	7.78%	3.88%	2.37%		
Chhatarpur	25.50%	1.78%	10.57%	12.04%	7.97%	9.59%	9.42%	5.93%	2.75%	8.97%	3.14%	2.35%		
Chhindwara	29.24%	1.21%	9.22%	13.22%	2.96%	10.13%	9.83%	5.12%	2.35%	9.37%	5.37%	1.97%		
Damoh	27.16%	1.15%	9.11%	11.21%	5.66%	10.05%	9.40%	7.17%	2.11%	9.64%	4.53%	3.10%		
Dafia	32.37%	2.48%	11.72%	9.62%	3.31%	10.50%	9.19%	4.42%	1.65%	10.31%	3.10%	1.34%		
Dewas	28.38%	1.41%	11.01%	15.61%	8.25%	9.87%	8.31%	4.53%	0.25%	8.61%	2.76%	1.01%		
Dhar	26.42%	1.62%	10.09%	17.32%	8.19%	9.18%	8.95%	3.90%	0.87%	8.21%	3.47%	1.77%		
Dindori	28.15%	0.95%	8.59%	12.28%	2.47%	10.06%	9.95%	5.83%	3.36%	9.76%	6.79%	1.80%		
East Nimar	28.08%	0.91%	9.55%	16.72%	7.									

Indicator Contribution		Health				Education				Standard of Living			
State	District	Nutrition	Child & Adolescent Mortality	Maternal Health	Years of Schooling	School Attendance	Cooking Fuel	Sanitation	Drinking Water	Electricity	Housing	Assets	Bank Account
Madhya Pradesh	Gwalior	31.46%	2.56%	11.79%	12.52%	8.81%	8.87%	7.78%	2.20%	1.21%	8.33%	2.81%	1.65%
	Harda	27.86%	1.42%	11.14%	17.05%	7.29%	9.85%	8.03%	3.22%	0.76%	9.08%	3.29%	1.01%
	Hoshangabad	30.93%	1.02%	12.13%	13.30%	3.86%	10.31%	9.29%	3.75%	1.53%	9.43%	3.65%	0.80%
	Indore	32.10%	0.62%	6.27%	24.37%	10.85%	5.77%	6.56%	4.08%	0.22%	5.43%	1.47%	2.25%
	Jabalpur	28.42%	1.27%	9.74%	13.57%	7.96%	9.61%	8.82%	4.10%	1.48%	8.64%	4.86%	1.52%
	Jhabua	21.80%	1.21%	8.15%	16.97%	14.51%	8.42%	8.31%	3.57%	1.25%	7.92%	4.64%	3.26%
	Kami	30.02%	1.78%	9.23%	10.09%	3.92%	10.48%	10.02%	5.17%	2.69%	9.85%	4.56%	2.18%
	Mandla	26.99%	1.09%	8.35%	13.45%	3.47%	9.94%	9.98%	6.76%	3.36%	9.73%	5.77%	1.11%
	Mandsaur	30.62%	1.10%	10.77%	13.80%	3.95%	9.67%	9.65%	6.21%	0.46%	8.55%	2.16%	3.08%
	Morena	31.86%	1.99%	11.43%	9.48%	7.42%	10.20%	9.25%	3.15%	2.41%	9.16%	2.99%	1.06%
	Narsimhapur	30.04%	0.78%	9.86%	13.50%	2.04%	10.49%	8.89%	3.16%	1.52%	10.24%	5.85%	3.64%
	Neemuch	28.18%	1.03%	9.34%	16.27%	6.26%	9.37%	9.62%	5.33%	0.56%	8.22%	2.70%	3.11%
	Panna	25.69%	1.33%	9.48%	13.17%	6.86%	9.87%	9.39%	5.30%	2.96%	9.47%	3.86%	2.61%
	Raisen	29.19%	1.23%	11.71%	12.17%	6.02%	10.34%	9.77%	4.17%	1.36%	10.14%	3.73%	1.15%
	Raigarh	28.88%	1.25%	9.09%	13.96%	5.14%	10.02%	9.89%	7.63%	0.57%	8.88%	3.37%	1.32%
	Raham	26.62%	0.96%	8.15%	16.50%	7.50%	9.13%	9.00%	3.60%	1.00%	8.51%	4.47%	4.58%
	Rewa	27.72%	1.91%	11.68%	9.88%	6.54%	10.42%	9.23%	3.83%	2.29%	10.35%	3.75%	2.40%
	Sagar	29.52%	0.87%	11.75%	9.90%	4.50%	10.54%	9.24%	5.58%	2.44%	9.99%	3.48%	2.19%
	Saina	28.28%	1.42%	11.55%	11.85%	5.05%	10.56%	10.54%	3.38%	2.28%	10.32%	4.18%	1.51%
	Sehore	29.08%	1.38%	9.74%	16.49%	7.45%	9.93%	8.58%	5.31%	0.43%	8.47%	2.16%	0.98%
Seoni	30.22%	0.62%	8.00%	10.40%	3.44%	10.58%	10.03%	6.84%	2.82%	10.39%	4.58%	2.09%	
Shahdol	26.78%	1.16%	8.91%	11.71%	5.03%	9.99%	9.99%	6.73%	3.69%	9.83%	4.41%	1.93%	
Shajapur	25.55%	1.01%	8.19%	17.29%	8.68%	9.77%	9.31%	6.90%	0.68%	8.07%	2.73%	1.80%	
Sheopur	27.23%	1.23%	9.40%	15.50%	6.95%	9.13%	9.35%	3.72%	2.58%	8.81%	4.34%	1.77%	
Shivpuri	30.17%	1.30%	10.19%	10.54%	4.43%	9.84%	9.65%	7.75%	1.89%	9.30%	3.67%	1.27%	
Sidhi	26.88%	1.37%	11.77%	9.01%	5.66%	9.81%	9.62%	6.00%	3.11%	9.68%	4.55%	2.55%	
Singrauli	25.25%	1.26%	11.02%	11.50%	7.13%	9.33%	9.32%	6.30%	3.93%	9.25%	4.17%	1.54%	
Tikamgarh	28.88%	1.40%	10.22%	10.26%	5.76%	10.23%	9.92%	5.76%	2.04%	9.19%	3.41%	2.92%	
Ujjain	29.23%	1.11%	10.87%	16.33%	6.53%	8.65%	8.30%	4.84%	0.66%	7.66%	2.65%	3.16%	
Umaria	27.52%	1.18%	10.21%	11.70%	5.50%	10.19%	9.82%	5.46%	3.05%	9.75%	4.36%	1.25%	
Vidisha	25.94%	1.72%	10.80%	13.78%	7.02%	9.33%	8.81%	3.56%	2.20%	9.25%	4.34%	3.27%	
West Nimar	26.44%	1.07%	10.32%	17.71%	9.12%	9.17%	9.18%	2.69%	0.43%	7.85%	3.23%	2.80%	
Ahmadnagar	29.93%	0.68%	9.40%	8.91%	8.84%	9.02%	9.51%	3.29%	2.64%	8.28%	4.61%	4.90%	
Akola	36.86%	0.91%	10.07%	6.74%	4.94%	10.17%	9.82%	1.65%	2.00%	8.00%	5.83%	3.00%	
Amravati	30.07%	0.33%	8.09%	11.75%	6.16%	10.85%	9.20%	3.88%	3.56%	10.10%	7.53%	2.97%	
Aurangabad	32.81%	1.82%	11.86%	9.60%	6.16%	9.50%	9.89%	4.01%	1.12%	6.38%	4.80%	2.06%	
Bhandara	34.24%	2.33%	5.56%	12.01%	0.57%	12.11%	9.54%	3.42%	2.31%	11.13%	5.89%	0.90%	
Bid	30.25%	0.92%	11.60%	11.60%	8.57%	10.54%	10.10%	3.68%	2.17%	5.07%	5.03%	3.29%	
Buldana	32.48%	0.60%	9.69%	11.34%	5.95%	10.15%	9.65%	4.21%	1.72%	8.23%	4.24%	1.75%	
Chandrapur	32.54%	0.50%	7.90%	10.10%	6.03%	10.73%	10.04%	6.37%	2.93%	8.33%	6.63%	1.67%	
Dhule	26.46%	0.62%	8.98%	13.78%	11.64%	9.12%	9.29%	1.72%	2.77%	7.99%	4.68%	3.34%	
Garhchiroli	27.60%	0.38%	6.70%	15.47%	4.14%	11.20%	10.75%	4.38%	1.99%	9.76%	5.21%	2.41%	
Gondiya	38.04%	0.38%	9.06%	7.49%	0.62%	11.89%	9.43%	5.46%	1.26%	11.38%	3.86%	1.14%	

Indicator Contribution		Health				Education				Standard of Living			
State	District	Nutrition	Child & Adolescent Mortality	Maternal Health	Years of Schooling	School Attendance	Cooking Fuel	Sanitation	Drinking Water	Electricity	Housing	Assets	Bank Account
Maharashtra	Hingoli	30.51%	1.42%	9.60%	10.40%	5.87%	10.93%	9.70%	4.50%	2.73%	7.56%	4.95%	1.84%
	Jalgaon	29.17%	0.93%	9.56%	14.46%	9.53%	9.37%	9.39%	1.46%	2.42%	6.18%	4.10%	3.44%
	Jalna	31.40%	0.72%	8.65%	11.62%	4.32%	10.81%	9.23%	6.56%	2.76%	7.31%	4.56%	2.05%
	Kolhapur	36.95%	1.36%	11.27%	8.75%	6.54%	8.93%	6.90%	0.83%	1.32%	8.33%	4.58%	4.24%
	Latur	32.64%	0.81%	8.88%	8.85%	5.04%	10.27%	10.22%	5.32%	1.60%	8.28%	5.28%	2.83%
	Mumbai	36.87%	2.61%	8.78%	10.71%	17.57%	11.66%	10.76%	0.30%	0.87%	0.84%	3.1%	6.24%
	Mumbai Suburban	36.35%	2.72%	14.76%	13.95%	8.43%	0.37%	11.08%	0.00%	1.19%	0.56%	3.70%	6.89%
	Nagpur	38.39%	2.65%	10.48%	10.56%	3.22%	7.67%	8.30%	2.97%	1.40%	8.64%	3.98%	1.74%
	Nanded	33.37%	1.28%	9.31%	8.18%	4.87%	10.81%	9.45%	4.35%	2.34%	7.64%	6.34%	2.07%
	Nandurbar	23.74%	0.35%	6.58%	15.54%	13.08%	8.59%	8.19%	3.45%	3.75%	8.42%	6.14%	2.17%
	Nashik	32.56%	1.60%	9.29%	8.94%	9.05%	8.12%	9.18%	3.69%	2.43%	8.26%	5.08%	1.81%
	Osmanabad	30.80%	1.29%	10.58%	12.24%	3.04%	10.06%	10.22%	4.55%	2.39%	7.33%	5.15%	2.34%
	Parbhani	36.21%	0.65%	9.72%	7.44%	5.27%	11.45%	10.68%	3.49%	1.70%	7.02%	4.20%	2.18%
	Pune	36.68%	1.21%	8.15%	10.89%	12.04%	6.30%	6.30%	2.85%	2.25%	4.67%	4.41%	2.42%
	Raigarh	29.13%	1.18%	8.15%	17.05%	4.78%	9.05%	8.81%	2.85%	1.17%	6.78%	5.48%	5.60%
	Ratnagiri	32.67%	0.62%	9.03%	7.63%	3.66%	11.22%	8.08%	3.71%	0.86%	9.98%	6.93%	5.60%
	Sangli	34.45%	1.02%	8.87%	9.28%	6.80%	9.90%	7.42%	2.38%	3.54%	8.51%	4.34%	3.48%
	Satara	33.79%	0.28%	9.63%	9.19%	7.46%	9.74%	8.59%	2.15%	2.83%	8.28%	3.88%	4.18%
	Sindhudurg	38.01%	0.59%	10.15%	6.20%	9.28%	11.23%	5.47%	4.51%	0.29%	7.74%	5.15%	4.88%
	Solepur	33.53%	1.45%	8.85%	12.02%	6.15%	9.86%	8.96%	5.46%	2.83%	5.10%	3.88%	1.91%
Thane	31.52%	1.15%	8.37%	11.35%	10.45%	7.34%	8.14%	6.03%	2.27%	6.74%	4.25%	2.39%	
Wardha	28.27%	1.58%	6.26%	17.72%	6.78%	8.88%	8.88%	1.36%	2.26%	7.93%	6.81%	2.63%	
Washim	33.68%	0.85%	11.54%	8.30%	5.87%	10.33%	9.65%	4.60%	1.11%	8.69%	4.39%	1.01%	
Yavatmal	30.54%	0.75%	8.63%	9.33%	7.42%	10.34%	9.17%	5.26%	2.50%	8.89%	4.91%	2.26%	
Manipur	Bishnupur	30.87%	1.19%	6.35%	6.53%	4.48%	11.00%	9.27%	9.64%	1.42%	11.48%	2.20%	5.99%
	Chandel	25.92%	1.18%	12.54%	13.06%	3.71%	9.71%	5.41%	7.84%	1.77%	9.99%	4.52%	4.36%
	Churachandpur	23.21%	1.23%	11.71%	13.85%	4.25%	9.27%	5.49%	7.41%	2.45%	9.46%	6.35%	5.32%
	Imphal East	30.39%	0.71%	8.09%	10.48%	4.37%	9.34%	8.62%	8.50%	0.91%	10.29%	2.91%	5.39%
	Imphal West	33.74%	0.77%	9.86%	6.51%	1.94%	9.36%	9.09%	8.53%	0.90%	11.51%	2.16%	5.64%
	Senapati	26.73%	1.03%	14.20%	10.07%	3.74%	9.92%	6.11%	7.40%	1.32%	10.00%	4.12%	5.35%
	Tamenglong	30.89%	1.18%	12.60%	12.73%	3.82%	9.80%	4.79%	7.29%	2.25%	9.77%	6.65%	5.29%
	Thoubal	25.06%	0.95%	8.31%	6.97%	4.23%	10.02%	8.10%	8.86%	3.12%	10.91%	2.57%	4.85%
	Ukhrul	20.99%	0.43%	13.04%	8.21%	2.35%	9.93%	5.00%	7.84%	4.64%	9.81%	6.79%	6.41%
	East Garo Hills	29.52%	1.19%	11.06%	16.15%	8.63%	9.91%	5.85%	6.81%	2.41%	9.53%	4.78%	3.43%
Meghalaya	East Khasi Hills	23.84%	1.15%	11.76%	19.11%	6.87%	9.67%	5.43%	2.45%	1.34%	6.02%	6.76%	5.63%
	Jaintia Hills	23.26%	1.69%	12.09%	20.33%	5.35%	8.88%	5.62%	3.78%	2.48%	4.68%	6.66%	5.17%
	Ri Bhoi	30.46%	1.43%	13.54%	14.61%	6.21%	10.92%	3.21%	4.12%	0.60%	10.48%	3.75%	0.66%
	South Garo Hills	24.60%	1.13%	12.23%	16.40%	5.33%	10.04%	8.35%	4.86%	1.84%	9.55%	4.39%	1.26%
	West Garo Hills	27.81%	1.14%	13.63%	17.67%	4.39%	10.02%	3.05%	3.65%	1.78%	6.47%	6.45%	3.93%
	West Khasi Hills	35.24%	1.34%	8.24%	19.48%	9.33%	9.84%	3.08%	4.00%	0.00%	6.87%	3.47%	1.12%
Mizoram	Aizawl	32.98%	1.32%	16.89%	15.74%	5.46%	10.15%	3.27%	1.05%	0.05%	7.14%	4.56%	1.39%
	Ch												

Indicator Contribution		Health				Education				Standard of Living			
State	District	Nutrition	Child & Adolescent Mortality	Maternal Health	Years of Schooling	School Attendance	Cooking Fuel	Sanitation	Drinking Water	Electricity	Housing	Assets	Bank Account
Mizoram	Lawanglai	18.23%	0.85%	9.38%	21.55%	9.60%	7.69%	6.12%	2.96%	5.26%	7.62%	7.68%	3.07%
	Lunglei	21.16%	1.76%	10.53%	21.91%	6.54%	10.40%	6.64%	2.21%	0.58%	7.99%	6.81%	3.47%
	Mamit	17.6%	0.62%	9.65%	18.90%	8.13%	9.07%	7.36%	4.48%	4.56%	8.93%	7.69%	2.85%
	Saiha	34.14%	2.44%	15.41%	10.99%	7.04%	9.31%	5.80%	1.65%	0.38%	5.41%	5.42%	2.02%
	Serchhip	34.75%	1.53%	14.02%	12.72%	6.69%	9.54%	3.97%	2.67%	0.73%	6.72%	5.31%	1.33%
	Mon	22.85%	0.61%	12.31%	16.55%	6.61%	9.62%	2.06%	2.97%	4.08%	2.25%	9.51%	7.1%
	Dimapur	27.59%	1.42%	13.88%	20.79%	6.84%	7.86%	5.79%	4.08%	0.71%	9.16%	3.26%	6.00%
	Kiphire	28.67%	1.19%	14.44%	12.56%	4.65%	10.40%	2.01%	2.15%	0.27%	9.64%	8.17%	7.25%
	Kohima	25.97%	0.58%	11.26%	14.19%	3.08%	9.45%	5.05%	4.82%	0.28%	9.59%	4.85%	4.40%
	Longleng	27.30%	0.59%	10.82%	12.38%	3.90%	10.55%	4.15%	6.69%	0.67%	10.58%	7.40%	5.86%
Nagaland	Mokokchung	24.49%	0.88%	13.79%	16.24%	2.32%	11.70%	3.16%	1.75%	0.69%	11.14%	6.28%	8.03%
	Bargah	31.65%	1.19%	14.49%	17.42%	3.59%	9.84%	4.11%	4.59%	0.65%	9.77%	5.98%	4.88%
	Barda	24.10%	1.96%	12.31%	14.79%	4.71%	11.02%	2.93%	0.85%	0.33%	10.86%	8.60%	5.36%
	Bhadrai	29.26%	1.48%	14.33%	14.62%	3.38%	10.07%	4.08%	0.84%	0.64%	9.65%	7.73%	6.65%
	Cuffack	27.88%	1.02%	12.72%	16.58%	2.04%	10.34%	5.00%	5.52%	1.02%	9.93%	6.38%	6.94%
	Wohha	25.32%	0.48%	13.26%	12.85%	6.23%	11.10%	3.29%	1.56%	0.06%	10.47%	7.58%	7.79%
	Zunheboto	29.81%	1.86%	14.03%	14.03%	3.04%	10.72%	9.95%	4.60%	3.16%	8.60%	4.46%	1.77%
	Angul	29.22%	1.09%	5.57%	17.29%	3.46%	10.41%	10.41%	3.65%	3.56%	9.54%	4.23%	1.51%
	Balangir	30.65%	0.27%	10.06%	13.39%	5.41%	10.53%	9.01%	2.02%	2.73%	9.92%	3.34%	2.67%
	Balshwar	31.65%	0.68%	6.78%	13.92%	3.67%	10.82%	10.05%	3.41%	3.82%	9.99%	3.93%	1.29%
Odisha	Bauda	30.43%	1.19%	7.29%	15.10%	2.68%	10.77%	10.28%	3.65%	2.23%	10.06%	4.75%	1.56%
	Bhadrak	31.90%	0.78%	10.02%	10.95%	3.89%	10.82%	9.94%	1.65%	2.60%	9.92%	3.27%	4.27%
	Cuttack	29.26%	1.02%	10.58%	14.78%	3.45%	10.57%	10.23%	2.25%	2.26%	7.59%	3.97%	4.03%
	Debagarh	27.88%	0.93%	8.08%	16.76%	4.14%	10.00%	8.27%	3.00%	3.12%	9.23%	5.72%	2.87%
	Dhenkanal	30.36%	0.64%	6.69%	13.10%	3.21%	10.50%	9.44%	6.87%	2.82%	8.92%	4.52%	2.91%
	Gajapati	23.86%	1.26%	9.04%	19.21%	7.28%	9.88%	7.65%	5.35%	1.81%	6.70%	6.44%	1.53%
	Ganjam	25.67%	0.94%	8.25%	21.12%	5.05%	9.91%	9.95%	3.34%	3.02%	6.30%	4.98%	1.47%
	Jagatsinghpur	32.73%	1.44%	9.44%	13.43%	0.85%	11.35%	10.52%	2.06%	2.63%	8.53%	4.70%	2.33%
	Jajapur	30.48%	1.41%	9.52%	13.12%	4.20%	10.61%	10.26%	3.22%	2.15%	8.58%	4.03%	2.43%
	Jharsuguda	33.33%	0.98%	7.88%	13.21%	2.47%	10.97%	9.64%	4.04%	2.48%	10.22%	3.13%	1.66%
Kalahandi	23.92%	0.49%	6.53%	19.19%	6.07%	9.94%	9.65%	6.07%	3.67%	9.20%	4.38%	2.73%	
Punjab	Kandhamal	27.06%	1.06%	8.32%	14.43%	3.56%	10.13%	9.34%	6.57%	3.12%	8.24%	6.88%	1.27%
	Kendrapara	33.02%	0.81%	9.86%	12.25%	2.10%	10.94%	10.71%	2.41%	2.15%	9.72%	4.52%	1.51%
	Kendujhar	26.06%	1.07%	8.79%	15.61%	5.48%	9.41%	9.09%	3.84%	3.89%	8.78%	5.14%	2.83%
	Khordha	23.19%	0.37%	9.01%	20.31%	7.83%	9.92%	8.89%	4.83%	1.06%	7.27%	4.21%	3.11%
	Koraput	22.02%	0.65%	6.57%	22.39%	9.50%	9.02%	8.76%	2.25%	3.37%	7.31%	5.79%	2.38%
	Mallanigiri	25.55%	1.73%	6.64%	21.95%	8.59%	8.99%	8.36%	2.36%	1.64%	8.21%	4.81%	1.18%
	Mayurbhanj	26.77%	0.64%	6.45%	15.73%	4.10%	10.07%	9.95%	3.95%	4.08%	9.75%	5.29%	3.20%
	Nabarangapur	24.89%	0.98%	8.11%	17.73%	7.93%	9.20%	8.54%	3.07%	3.84%	8.74%	4.60%	2.77%
	Nayagarh	25.02%	0.71%	9.04%	20.73%	3.12%	10.56%	10.06%	3.94%	2.12%	8.09%	4.75%	1.86%
	Nuaopada	29.74%	0.92%	6.30%	17.65%	6.09%	10.32%	9.67%	2.76%	3.14%	9.22%	3.24%	0.96%
Puri	34.24%	1.47%	10.46%	11.86%	1.48%	11.61%	10.08%	3.84%	2.02%	7.71%	3.30%	1.94%	
Rayagada	22.92%	1.54%	7.34%	21.92%	8.33%	9.28%	8.51%	2.10%	2.85%	7.58%	5.42%	2.21%	

Indicator Contribution		Health				Education				Standard of Living			
State	District	Nutrition	Child & Adolescent Mortality	Maternal Health	Years of Schooling	School Attendance	Cooking Fuel	Sanitation	Drinking Water	Electricity	Housing	Assets	Bank Account
Odisha	Sambalpur	30.97%	0.68%	5.43%	18.12%	3.75%	10.38%	10.01%	3.37%	3.03%	9.09%	3.99%	1.19%
	Subarnapur	33.12%	0.57%	7.49%	14.26%	1.53%	11.19%	10.92%	2.88%	2.45%	9.66%	4.41%	1.54%
	Sundargarh	30.43%	1.15%	7.53%	13.95%	5.55%	10.19%	9.62%	4.44%	3.33%	9.18%	3.94%	1.16%
	Amritsar	26.61%	1.44%	9.56%	19.75%	15.55%	8.06%	6.46%	0.00%	0.59%	8.44%	0.94%	2.59%
	Barnala	30.48%	1.57%	9.34%	29.74%	7.01%	8.45%	5.04%	0.09%	0.09%	5.77%	0.90%	1.51%
	Bahinda	23.01%	2.22%	9.41%	27.96%	13.21%	7.09%	5.73%	1.27%	0.35%	6.31%	1.38%	2.06%
	Ferozkot	29.37%	2.96%	9.55%	28.10%	6.22%	8.01%	3.79%	1.87%	0.00%	8.92%	0.68%	0.53%
	Fatehgarh Sahib	33.45%	7.42%	11.92%	19.91%	8.69%	8.01%	4.68%	0.00%	0.18%	4.99%	0.25%	0.4%
	Firozpur	26.99%	0.66%	9.13%	26.37%	9.49%	9.08%	5.05%	2.20%	0.03%	8.54%	1.22%	1.23%
	Gurdaspur	36.36%	3.76%	11.14%	19.33%	2.86%	7.57%	8.44%	0.00%	0.67%	6.57%	1.38%	1.92%
Rajasthan	Hoshiarpur	31.86%	0.00%	7.37%	16.92%	9.94%	10.36%	10.36%	0.35%	0.91%	7.41%	1.86%	3.43%
	Jalandhar	38.61%	1.14%	14.67%	14.68%	6.82%	8.33%	6.13%	0.18%	0.53%	4.10%	0.54%	4.27%
	Kapurthala	24.48%	1.24%	5.91%	22.14%	11.15%	8.43%	7.26%	0.54%	5.03%	7.17%	2.97%	3.70%
	Ludhiana	28.95%	1.60%	9.33%	29.16%	15.50%	5.04%	5.34%	0.00%	0.00%	1.87%	1.06%	2.13%
	Mansa	33.10%	0.81%	10.57%	23.96%	5.52%	9.70%	6.00%	1.18%	0.00%	7.19%	1.17%	0.80%
	Moga	29.20%	1.76%	11.75%	24.70%	7.00%	9.79%	3.76%	0.41%	0.24%	8.98%	1.08%	1.35%
	Muktsar	31.77%	1.40%	10.15%	26.46%	6.00%	8.07%	4.63%	1.29%	0.25%	7.29%	1.44%	1.26%
	Patiala	36.25%	4.66%	14.25%	16.03%	6.12%	8.26%	4.03%	1.38%	0.00%	6.31%	0.38%	2.32%
	Rupnagar	34.70%	3.08%	11.88%	28.24%	0.00%	7.77%	7.39%	0.61%	0.00%	4.27%	1.93%	0.14%
	Shahzada Aji Singh Nagar	27.03%	1.02%	9.47%	23.80%	8.13%	7.09%	6.77%	0.00%	1.28%	3.66%	2.33%	0.74%
Rajasthan	Shahzada Bhagat Singh Nagar	34.82%	3.38%	14.27%	22.67%	8.52%	9.24%	6.47%	0.41%	0.12%	4.85%	0.93%	2.28%
	Tarn Taran	26.33%	1.84%	10.34%	26.46%	9.35%	8.92%	6.95%	0.00%	0.32%	6.64%	0.86%	1.99%
	Ajmer	31.51%	1.28%	11.69%	18.03%	7.35%	9.51%	7.08%	6.55%	0.50%	3.89%	2.43%	0.18%
	Alwar	25.55%	0.54%	6.87%	9.63%	7.70%	10.36%	9.55%	2.96%	0.54%	6.68%	2.55%	1.17%
	Banswara	28.28%	0.91%	7.60%	14.43%	9.96%	9.46%	9.07%	3.45%	4.68%	8.98%	6.67%	0.34%
	Barmer	21.39%	1.02%	9.71%	18.55%	10.75%	8.70%	8.22%	4.73%	1.45%	8.88%	4.94%	0.50%
	Bharatpur	28.73%	1.40%	12.81%	11.03%	7.35%	9.58%	7.94%	5.90%	1.59%	6.86%	3.60%	1.03%
	Bhilwara	26.10%	1.14%	9.84%	19.34%	4.83%	9.90%	9.36%	5.27%	0.85%	5.31%	3.29%	0.59%
	Bikaner	28.05%	1.07%	10.44%	19.12%	10.08%	9.29%	6.64%	3.36%	2.65%	4.99%	3.94%	0.74%
	Bundi	25.55%	0.85%	9.39%	17.22%	5.90%	9.82%	9.90%	4.48%	1.99%	6.96%	4.49%	0.61%
Rajasthan	Chittaurgarh	31.53%	0.85%	12.57%	20.71%	7.92%	9.71%	9.44%	4.12%	1.33%	7.16%	3.19%	0.64%
	Churu	32.64%	2.13%	12.45%	17.00%	6.72%	9.56%	5.36%	3.97%	1.44%	4.41%	5.09%	1.50%
	Dausa	31.64%	1.82%	12.37%	11.50%	7.35%	10.84%	9.60%	3.39%	2.30%	6.78%	4.85%	1.03%
	Dungarpur	28.64%	0.73%	7.75%	14.89%	6.34%	9.95%	8.68%	4.50%	1.49%	6.63%	3.71%	0.44%
	Ganganagar	32.20%	1.25%	12.13%	17.14%	4.83%	10.58%	5.61%	1.21%	2.08%	9.39%	2.67%	0.91%
	Hanumangarh	28.78%	1.77%	10.89%	19.01%	7.26%	9.79%	8.02%	1.40%	1.66%	8.02%	2.61%	0.78%
	Jaipur	33.46%	2.04%	11.18%	12.90%	7.69%	9.24%	9.40%	3.40%	0.75%	5.20%	3.84%	0.90%
	Jaisalmer	20.85%	1.01%	9.62%	19.66%	12.42%	8.72%	7.35%	5.68%	3.46%	5.22%	4.98%	1.04%
	Jalore	26.20%	1.10%	9.75%	16.84%	10.40%	8.97%	7.87%	3.61%	2.74%	6.15%	5.77%	0.60%
	Jhalwar	25.98%	1.11%	8.31%	17.91%	7.64%	9.67%	8.65%	6.49%	0.85%	8.53%	4.67%	0.18%

Indicator Contribution		Health				Education				Standard of Living			
State	District	Nutrition	Child & Adolescent Mortality	Maternal Health	Years of Schooling	School Attendance	Cooking Fuel	Sanitation	Drinking Water	Electricity	Housing	Assets	Bank Account
Rajasthan	Jhunjhunun	33.22%	1.82%	12.75%	15.38%	9.98%	6.87%	6.78%	2.32%	1.46%	4.25%	3.66%	1.52%
	Jodhpur	25.10%	1.35%	10.05%	18.52%	11.75%	8.67%	7.77%	5.14%	2.52%	4.32%	4.06%	0.74%
	Karauli	30.55%	2.11%	10.77%	12.56%	5.07%	10.12%	9.62%	4.65%	0.85%	7.37%	5.16%	1.17%
	Kota	28.56%	0.47%	7.49%	20.36%	9.05%	8.72%	9.52%	3.42%	0.72%	7.07%	4.02%	0.61%
	Nagaur	28.15%	0.52%	9.97%	17.09%	7.72%	9.93%	8.81%	5.65%	2.75%	3.69%	4.57%	1.13%
	Pali	30.75%	1.78%	10.17%	16.23%	7.59%	9.63%	8.38%	5.96%	1.35%	4.31%	3.38%	0.49%
	Pratapgarh	25.25%	0.84%	7.77%	15.77%	8.23%	9.40%	9.22%	5.49%	3.59%	8.93%	5.03%	0.48%
	Rajsamand	26.63%	1.63%	10.89%	17.76%	6.82%	9.92%	9.73%	5.67%	1.18%	4.42%	4.70%	0.66%
	Sawai Madhopur	30.62%	2.31%	11.72%	11.31%	7.14%	9.74%	8.51%	4.39%	2.90%	6.12%	4.24%	1.00%
	Sikar	32.38%	2.00%	13.11%	17.14%	9.48%	8.58%	6.81%	2.28%	1.12%	2.84%	3.40%	0.86%
Sikkim	Sirohi	25.52%	1.58%	9.48%	16.44%	10.80%	8.72%	8.43%	3.90%	2.99%	5.66%	4.99%	1.48%
	Tonk	29.93%	1.16%	9.43%	17.25%	6.05%	10.56%	9.37%	5.50%	0.66%	6.16%	3.76%	0.16%
	Udaipur	24.88%	1.12%	7.64%	16.89%	9.86%	9.00%	8.30%	5.33%	3.09%	7.44%	5.78%	0.65%
	East Sikkim	28.18%	1.14%	10.56%	26.84%	3.86%	7.55%	4.76%	0.24%	0.24%	6.90%	5.43%	4.30%
	North Sikkim	32.39%	0.51%	10.10%	27.04%	4.45%	9.49%	1.42%	0.41%	0.08%	6.81%	4.91%	2.45%
	South Sikkim	34.73%	0.99%	6.67%	26.54%	4.32%	9.59%	1.77%	0.47%	0.48%	7.23%	4.59%	2.63%
	West Sikkim	31.48%	1.98%	8.40%	25.13%	3.18%	10.26%	2.44%	1.26%	0.06%	7.01%	6.60%	2.19%
	Ariyalur	29.12%	0.50%	6.69%	21.02%	1.76%	11.43%	11.58%	1.53%	1.13%	7.92%	3.09%	4.23%
	Chennai	38.99%	5.39%	11.84%	5.36%	16.87%	4.69%	10.36%	3.76%	0.00%	1.79%	0.25%	0.68%
	Coimbatore	34.70%	1.07%	6.34%	22.99%	3.08%	6.77%	11.21%	2.12%	0.90%	3.47%	2.79%	4.56%
Tamil Nadu	Cuddalore	31.41%	0.25%	4.85%	17.73%	3.29%	9.97%	11.99%	2.70%	0.79%	8.40%	4.41%	4.22%
	Dharmapuri	28.71%	1.09%	6.54%	24.55%	5.11%	8.13%	11.40%	1.58%	0.90%	4.45%	3.18%	4.35%
	Dindigul	31.66%	0.42%	6.85%	20.43%	0.93%	9.57%	10.85%	2.17%	2.38%	6.36%	4.81%	3.58%
	Erode	25.94%	0.00%	1.83%	33.99%	1.67%	7.01%	10.61%	0.59%	2.45%	7.23%	5.14%	3.54%
	Kancheepuram	38.07%	2.18%	8.54%	14.81%	11.71%	5.44%	9.30%	2.48%	0.04%	3.65%	1.02%	2.76%
	Kanniyakumari	37.80%	0.00%	13.39%	12.41%	11.31%	3.20%	8.18%	0.52%	0.00%	8.74%	0.85%	3.61%
	Karur	35.42%	0.32%	6.54%	19.91%	9.07%	6.97%	10.96%	2.27%	1.01%	3.33%	1.59%	2.62%
	Krishnagiri	33.49%	3.59%	8.46%	19.28%	3.87%	9.79%	9.94%	4.20%	1.19%	2.67%	2.29%	1.25%
	Madurai	33.10%	0.39%	10.80%	18.54%	0.89%	8.06%	10.91%	4.87%	0.20%	6.52%	2.67%	3.07%
	Nagapattinam	30.53%	1.69%	9.85%	16.67%	3.77%	10.20%	10.75%	2.77%	0.47%	8.95%	1.89%	2.46%
Namakkal	19.38%	1.11%	3.76%	34.86%	3.88%	6.68%	11.11%	1.30%	1.24%	7.05%	5.60%	4.02%	
Telangana	Perambalur	28.65%	1.21%	7.69%	20.54%	1.60%	10.46%	11.73%	3.58%	0.72%	7.20%	3.07%	3.55%
	Pudukottai	34.76%	0.39%	10.43%	11.50%	2.21%	11.71%	11.31%	4.39%	1.03%	6.86%	2.20%	3.19%
	Ramanathapuram	29.51%	0.00%	8.03%	13.16%	7.08%	10.25%	10.89%	5.00%	1.10%	6.91%	3.30%	4.76%
	Salem	27.08%	0.83%	7.24%	21.88%	5.82%	7.82%	9.57%	4.87%	1.41%	6.11%	3.05%	4.31%
	Sivaganga	36.58%	1.80%	5.57%	11.35%	3.10%	11.41%	11.97%	4.33%	1.08%	7.63%	2.86%	2.33%
	Thanjavur	29.56%	2.53%	2.57%	14.58%	5.12%	11.96%	11.70%	1.32%	2.15%	9.36%	5.46%	3.70%
	The Nilgiris	28.19%	0.00%	7.37%	17.58%	3.04%	10.79%	10.57%	1.44%	2.97%	7.60%	6.66%	3.78%
	Theri	26.83%	1.44%	6.75%	20.78%	3.76%	6.37%	11.31%	2.65%	2.58%	6.87%	4.50%	6.15%
	Thiruvallur	30.28%	1.87%	4.60%	23.10%	1.92%	7.96%	10.75%	4.42%	1.40%	6.67%	4.14%	2.89%
	Thiruvananthapuram	29.93%	1.74%	6.83%	16.57%	0.79%	10.78%	11.63%	0.57%	2.18%	10.91%	4.00%	4.08%
Thoothukudi	28.77%	1.42%	8.79%	20.38%	3.57%	8.14%	10.72%	1.58%	1.66%	5.99%	4.43%	4.55%	
Trichirappalli	32.15%	2.67%	7.49%	20.88%	1.64%	8.87%	10.07%	0.49%	1.44%	6.01%	3.39%	4.90%	

Indicator Contribution		Health				Education				Standard of Living			
State	District	Nutrition	Child & Adolescent Mortality	Maternal Health	Years of Schooling	School Attendance	Cooking Fuel	Sanitation	Drinking Water	Electricity	Housing	Assets	Bank Account
Tamil Nadu	Trunelveli	30.16%	1.63%	4.74%	18.27%	6.10%	8.08%	11.16%	3.97%	0.71%	6.29%	4.38%	4.30%
	Truppur	29.07%	2.65%	5.02%	33.48%	3.39%	3.51%	10.67%	0.76%	0.45%	5.72%	3.06%	2.23%
	Truvanamalai	29.41%	0.24%	8.19%	20.98%	2.62%	9.67%	11.77%	1.49%	1.10%	6.63%	3.70%	4.19%
	Vellore	28.70%	2.60%	4.64%	23.00%	1.52%	9.38%	11.58%	5.56%	0.31%	3.92%	3.93%	4.86%
	Viluppuram	34.39%	0.91%	8.90%	17.69%	2.80%	10.36%	11.75%	1.57%	0.57%	6.87%	1.93%	2.28%
	Vrundavanur	27.40%	0.85%	8.11%	21.78%	2.39%	6.89%	11.99%	4.87%	0.62%	6.21%	3.90%	4.99%
	Adilabad	27.63%	1.11%	6.77%	22.48%	3.81%	9.64%	9.47%	3.91%	0.65%	7.38%	4.98%	2.16%
	Hyderabad	33.49%	2.96%	6.34%	28.57%	9.90%	3.54%	7.27%	0.61%	0.00%	1.71%	1.15%	4.45%
	Karimnagar	26.85%	1.06%	5.79%	29.63%	2.80%	5.86%	9.99%	4.64%	0.60%	6.85%	4.19%	1.75%
	Khammam	28.92%	0.69%	5.71%	25.30%	2.93%	7.34%	10.06%	2.82%	1.52%	6.50%	5.29%	2.93%
Telangana	Mahabubnagar	30.03%	1.33%	8.87%	20.85%	3.88%	9.19%	10.44%	3.39%	0.43%	5.95%	4.31%	1.33%
	Medak	29.04%	1.40%	8.79%	21.93%	1.65%	9.60%	9.26%	1.63%	0.40%	8.24%	4.92%	3.15%
	Nalgonda	24.24%	0.46%	6.85%	27.27%	3.57%	8.17%	9.75%	5.23%	1.21%	6.01%	5.52%	1.73%
	Nizamabad	29.67%	1.49%	7.52%	22.68%	3.07%	8.89%	10.29%	4.87%	0.84%	7.26%	4.63%	2.44%
	Rangareddy	31.55%	0.98%	6.42%	24.51%	1.32%	7.19%	10.29%	4.87%	0.51%	5.68%	4.63%	2.07%
	Warangal	26.24%	0.00%	5.54%	23.61%	0.00%	9.38%	10.91%	5.78%	0.73%	8.90%	6.90%	2.00%
	Dhalai	23.83%	0.65%	7.14%	19.35%	3.96%	9.71%	8.03%	6.86%	3.03%	10.07%	6.49%	0.87%
	North Tripura	25.35%	1.48%	8.28%	16.35%	3.83%	9.80%	7.75%	6.32%	3.19%	9.88%	6.49%	1.27%
	South Tripura	27.40%	0.24%	10.08%	17.31%	4.00%	10.35%	6.47%	3.70%	2.56%	11.21%	5.36%	1.32%
	West Tripura	29.95%	1.13%	8.90%	20.21%	1.65%	9.54%	5.88%	1.51%	2.05%	10.19%	5.48%	1.99%
Tripura	Agra	29.25%	2.16%	12.72%	12.69%	10.40%	8.41%	7.93%	2.57%	1.12%	9.67%	2.14%	0.94%
	Aligarh	30.06%	2.59%	11.41%	10.88%	10.88%	8.57%	7.84%	0.68%	2.65%	9.45%	2.17%	1.10%
	Alahabad	30.75%	1.85%	13.62%	11.19%	6.93%	9.38%	9.45%	1.95%	3.86%	8.63%	1.53%	0.87%
	Ambedkar Nagar	33.58%	2.34%	13.41%	8.59%	4.64%	10.61%	10.05%	0.06%	4.77%	10.15%	1.26%	0.55%
	Auraiya	32.22%	1.13%	14.15%	8.46%	6.72%	9.84%	9.08%	0.50%	4.91%	10.44%	2.43%	0.52%
	Azamgarh	33.99%	1.29%	14.65%	9.13%	4.34%	10.36%	9.83%	0.00%	3.03%	10.05%	2.09%	0.86%
	Baghpat	31.16%	1.53%	12.43%	14.42%	12.92%	8.51%	5.43%	0.11%	1.21%	8.17%	3.25%	0.84%
	Bahraich	23.83%	1.40%	10.41%	16.91%	10.90%	8.19%	8.26%	0.06%	6.91%	8.18%	2.55%	0.89%
	Ballia	31.04%	1.94%	13.90%	9.95%	7.20%	9.36%	9.06%	0.16%	4.75%	9.60%	2.33%	0.71%
	Balrampur	23.47%	1.18%	10.14%	17.32%	13.10%	8.60%	8.38%	0.16%	6.34%	7.61%	1.54%	2.16%
Uttar Pradesh	Banda	25.24%	1.32%	11.19%	13.72%	9.24%	10.03%	9.29%	1.29%	4.95%	10.11%	3.26%	0.35%
	Bara Banki	25.64%	1.07%	9.51%	17.06%	8.96%	8.79%	9.12%	0.27%	6.82%	8.99%	2.83%	0.95%
	Bareilly	25.11%	1.81%	9.28%	20.21%	14.19%	8.04%	5.82%	0.06%	4.56%	7.61%	2.56%	0.74%
	Basti	29.82%	1.38%	13.77%	12.49%	6.34%	9.95%	9.76%	0.01%	4.82%	9.40%	1.62%	0.64%
	Bhadohi	30.94%	2.49%	13.43%	9.79%	7.41%	9.23%	9.46%	2.52%	2.76%	9.60%	1.89%	0.48%
	Bijnor	30.58%	1.46%	12.47%	14.72%	9.61%	9.28%	5.72%	0.20%	4.05%	7.99%	3.02%	0.89%
	Budhan	24.33%	1.94%	10.67%	15.23%	14.38%	8.72%	7.44%	0.08%	5.62%	8.13%	2.85%	0.61%
	Bulandshahr	29.36%	2.36%	12.79%	14.29%	9.76%	9.22%	7.33%	0.10%	2.17%	8.90%	2.50%	1.22%
	Chandauli	32.53%	1.43%	12.07%	10.44%	5.11%	10.23%	9.75%	1.93%	5.08%	9.00%	1.80%	0.62%
	Chitrakoot	27.20%	1.77%	11.04%	11.64%	8.87%	9.71%	9.27%	2.85%	4.16%	9.69%	3.41%	0.40%
Uttar Pradesh	Deoria	30.84%	1.70%	13.54%									

Indicator Contribution		Health				Education				Standard of Living			
State	District	Nutrition	Child & Adolescent Mortality	Maternal Health	Years of Schooling	School Attendance	Cooking Fuel	Sanitation	Drinking Water	Electricity	Housing	Assets	Bank Account
Uttar Pradesh	Faizabad	30.49%	1.74%	12.52%	11.53%	6.64%	9.55%	9.57%	0.18%	5.79%	9.19%	2.03%	0.78%
	Farrukhabad	28.43%	2.09%	12.77%	11.87%	8.84%	9.29%	8.83%	0.19%	5.70%	8.68%	2.48%	0.83%
	Faizabad	27.41%	0.75%	9.97%	13.09%	9.41%	9.72%	8.86%	0.86%	7.11%	9.53%	2.74%	0.54%
	Firozabad	28.88%	2.35%	12.63%	13.72%	9.54%	8.70%	8.44%	0.76%	2.64%	7.91%	3.10%	1.35%
	Gautam Buddha Nagar	33.36%	3.21%	15.72%	12.58%	6.87%	5.82%	6.85%	2.70%	0.39%	8.36%	2.66%	1.47%
	Ghaziabad	30.71%	1.89%	13.93%	16.23%	11.00%	5.56%	6.16%	1.28%	0.94%	7.88%	2.82%	1.58%
	Ghazipur	30.86%	1.62%	13.15%	10.20%	6.18%	10.48%	9.94%	0.47%	4.91%	10.16%	1.46%	0.56%
	Gonda	26.60%	1.80%	11.66%	14.72%	8.89%	8.65%	9.23%	0.00%	7.09%	1.76%	1.17%	1.17%
	Gorakhpur	27.88%	1.57%	12.51%	17.14%	4.13%	9.39%	9.77%	0.03%	4.83%	9.26%	2.49%	0.99%
	Hampiur	28.58%	1.53%	12.44%	11.39%	6.43%	10.71%	7.83%	1.47%	4.92%	10.18%	4.04%	0.48%
	Hardoi	25.41%	1.59%	10.75%	13.67%	10.16%	9.26%	8.62%	0.34%	7.59%	9.64%	2.05%	0.92%
	Jalaun	30.82%	1.93%	13.08%	11.29%	7.14%	10.30%	7.98%	1.60%	2.42%	9.94%	3.08%	0.42%
	Jaunpur	34.83%	2.62%	14.82%	6.99%	5.67%	9.91%	9.70%	0.82%	3.16%	9.84%	1.16%	0.49%
	Jhansi	28.63%	1.47%	11.28%	13.76%	7.31%	9.83%	9.21%	2.69%	2.69%	8.67%	3.90%	0.57%
	Jyotiba Phule Nagar	28.82%	1.83%	10.74%	15.39%	11.30%	9.03%	6.66%	0.10%	4.00%	8.12%	3.38%	0.62%
	Kanauj	29.57%	2.03%	12.42%	13.01%	7.61%	9.18%	8.65%	0.80%	4.40%	8.38%	3.01%	0.94%
	Kanpur Dehat	30.80%	1.40%	11.72%	8.56%	6.16%	10.31%	9.18%	1.11%	7.55%	10.38%	2.34%	0.48%
	Kanpur Nagar	27.67%	1.53%	11.06%	13.41%	10.98%	8.62%	8.68%	1.33%	5.58%	8.32%	2.38%	0.44%
	Kanshiram Nagar	26.15%	2.86%	11.85%	15.14%	9.07%	9.19%	8.61%	0.11%	5.82%	8.01%	2.18%	1.01%
	Kaushambi	24.43%	1.28%	9.55%	17.02%	10.98%	8.65%	8.57%	1.48%	6.24%	8.75%	2.35%	0.70%
Kheri	24.25%	1.72%	10.05%	16.36%	11.68%	8.84%	7.93%	0.18%	6.59%	8.83%	2.84%	0.72%	
Kushinagar	29.14%	1.82%	12.64%	13.01%	5.20%	9.61%	9.56%	0.09%	7.13%	9.23%	1.93%	0.64%	
Lalitpur	28.72%	1.86%	10.20%	11.05%	5.81%	10.44%	10.30%	2.98%	4.05%	10.12%	4.01%	0.44%	
Lucknow	30.09%	1.67%	10.56%	18.09%	9.14%	7.33%	8.43%	0.31%	3.38%	7.83%	2.61%	0.55%	
Mahamaya Nagar	30.89%	1.28%	13.29%	11.26%	7.47%	9.65%	9.05%	0.64%	2.43%	10.64%	2.60%	0.81%	
Maharajganj	29.13%	1.22%	11.94%	15.25%	5.46%	9.87%	9.64%	0.10%	6.33%	9.04%	1.38%	0.63%	
Mahoba	30.36%	1.04%	11.05%	12.10%	6.58%	10.44%	9.12%	2.91%	3.25%	9.38%	3.35%	0.41%	
Mainpuri	31.42%	3.20%	14.60%	8.14%	5.86%	9.93%	9.49%	0.41%	3.13%	9.52%	2.54%	1.76%	
Mathura	32.85%	2.47%	12.96%	8.97%	9.35%	8.89%	7.57%	3.37%	0.65%	10.35%	1.78%	0.78%	
Mau	33.70%	1.85%	12.90%	10.91%	7.43%	9.64%	9.25%	0.00%	2.41%	9.56%	1.66%	0.70%	
Meerut	27.60%	2.44%	11.26%	21.08%	16.08%	7.31%	4.77%	0.11%	1.22%	4.18%	2.75%	1.21%	
Mirzapur	30.07%	1.99%	13.59%	10.51%	6.44%	9.82%	9.04%	2.50%	4.10%	9.74%	1.63%	0.56%	
Moradabad	28.19%	2.28%	9.84%	18.30%	12.23%	7.97%	6.19%	0.06%	4.00%	7.02%	3.15%	0.77%	
Muzaffarnagar	29.89%	1.68%	11.71%	16.32%	14.48%	8.31%	5.80%	0.22%	1.26%	6.50%	3.16%	0.66%	
Pilibhit	28.05%	1.32%	10.45%	13.44%	11.39%	8.99%	7.64%	0.02%	6.73%	9.18%	2.43%	0.37%	
Pratapgarh	29.53%	1.38%	11.72%	13.56%	4.90%	9.92%	10.20%	1.56%	4.67%	9.83%	1.79%	0.93%	
Rae Bareilly	27.33%	1.30%	10.23%	16.61%	7.21%	9.53%	9.78%	0.63%	4.72%	9.68%	2.29%	0.69%	
Rampur	24.33%	1.04%	8.31%	22.19%	15.76%	8.47%	5.69%	0.15%	3.12%	7.82%	2.58%	0.53%	
Saharanpur	27.76%	2.27%	10.86%	19.01%	12.00%	8.59%	6.15%	0.70%	1.30%	7.10%	3.33%	0.93%	
Sant Kabir Nagar	30.64%	2.05%	12.39%	12.31%	9.77%	9.48%	9.48%	0.03%	4.95%	9.44%	2.45%	1.06%	
Shahjahanpur	27.06%	1.90%	10.64%	12.99%	11.74%	9.06%	7.87%	0.01%	6.23%	9.17%	2.87%	0.46%	
Shrawasti	22.63%	1.64%	10.60%	17.62%	11.93%	8.22%	8.12%	0.42%	6.85%	8.36%	2.26%	1.34%	
Siddharth Nagar	27.53%	1.41%	12.69%	15.30%	9.31%	8.82%	8.87%	0.06%	4.46%	8.51%	1.75%	1.29%	

Indicator Contribution		Health				Education				Standard of Living			
State	District	Nutrition	Child & Adolescent Mortality	Maternal Health	Years of Schooling	School Attendance	Cooking Fuel	Sanitation	Drinking Water	Electricity	Housing	Assets	Bank Account
Uttar Pradesh	Siapur	26.30%	1.59%	10.47%	13.30%	9.63%	8.97%	8.82%	0.20%	8.36%	9.16%	2.65%	0.57%
	Sonbhadra	25.81%	1.34%	10.13%	14.26%	8.23%	9.40%	9.04%	2.90%	6.53%	9.05%	2.76%	0.53%
	Sultanpur	28.91%	2.62%	12.16%	13.30%	7.00%	9.71%	9.42%	0.79%	4.44%	9.59%	1.41%	0.66%
	Unnao	27.23%	1.53%	10.92%	14.19%	6.69%	9.70%	9.11%	0.33%	7.60%	9.45%	2.29%	0.95%
	Varanasi	33.21%	1.90%	14.19%	10.92%	8.65%	8.62%	7.98%	0.83%	2.09%	9.48%	1.27%	0.87%
	Almora	37.13%	1.24%	14.97%	6.15%	0.30%	10.88%	6.01%	4.46%	0.91%	11.45%	5.61%	0.90%
	Bageshwar	33.59%	0.99%	15.18%	9.59%	1.04%	11.35%	6.54%	4.30%	0.84%	9.24%	6.74%	0.60%
	Chamoli	34.80%	1.53%	14.88%	7.59%	0.33%	10.96%	7.48%	2.59%	1.20%	10.83%	6.85%	0.95%
	Champurhat	30.41%	2.00%	14.36%	11.48%	2.53%	10.26%	7.61%	2.86%	1.94%	9.60%	5.96%	1.00%
	Dehradun	33.18%	2.39%	14.03%	18.51%	7.95%	7.15%	6.95%	0.27%	0.51%	5.02%	3.33%	0.71%
Uttarakhand	Garhwal	34.62%	0.48%	12.62%	8.69%	0.78%	11.25%	8.38%	4.66%	1.38%	9.59%	5.50%	2.06%
	Haridwar	27.59%	2.24%	13.76%	19.28%	10.57%	9.14%	5.90%	0.23%	0.60%	5.88%	2.30%	2.49%
	Nainital	32.96%	2.25%	13.65%	11.45%	8.84%	9.10%	6.16%	1.52%	0.66%	6.53%	4.16%	2.73%
	Pithoragarh	33.02%	1.46%	13.25%	9.48%	0.59%	10.97%	8.16%	4.67%	1.11%	9.93%	6.47%	0.87%
	Rudrapur	34.30%	0.54%	12.94%	8.51%	1.44%	11.45%	8.23%	4.24%	0.55%	10.04%	6.91%	1.15%
	Tehri Garhwal	35.27%	1.36%	15.72%	8.42%	0.00%	11.42%	7.38%	6.29%	0.79%	7.74%	5.28%	0.33%
	Udhampur Singh Nagar	29.48%	1.46%	13.03%	16.43%	9.86%	8.90%	6.96%	0.64%	0.85%	7.31%	2.04%	3.09%
	Uttarkashi	31.00%	1.08%	14.00%	7.91%	2.18%	10.52%	9.11%	5.89%	1.67%	8.64%	7.41%	0.57%
	Bankura	28.73%	1.36%	4.36%	18.95%	3.48%	10.58%	10.08%	3.25%	2.84%	9.66%	4.41%	2.30%
	Bardhaman	28.00%	0.44%	5.16%	22.45%	3.93%	9.90%	9.05%	2.79%	2.00%	7.99%	4.42%	3.87%
West Bengal	Birbham	25.79%	0.40%	4.08%	23.69%	3.57%	10.35%	10.02%	2.05%	1.10%	9.85%	5.55%	3.56%
	Dakshin Dinajpur	26.50%	0.93%	6.80%	21.56%	5.39%	10.66%	8.59%	0.26%	1.67%	10.62%	4.59%	2.43%
	Darjeeling	28.51%	0.61%	8.34%	17.19%	5.17%	9.29%	7.69%	6.17%	2.11%	7.81%	4.25%	2.86%
	Howrah	26.55%	1.51%	6.09%	19.69%	9.12%	9.91%	7.77%	1.64%	1.11%	7.50%	3.86%	5.23%
	Hugli	27.89%	0.71%	7.13%	21.45%	2.88%	10.50%	8.52%	0.56%	2.20%	8.67%	5.19%	4.12%
	Jalpaiguri	28.16%	0.95%	6.89%	18.78%	3.77%	9.94%	8.22%	2.80%	2.36%	8.63%	5.08%	4.92%
	Koch Bihar	27.22%	0.00%	1.07%	34.64%	11.96%	10.35%	7.53%	0.45%	1.99%	9.87%	4.62%	4.38%
	Kolkata	26.60%	0.00%	10.56%	21.00%	4.57%	10.07%	7.90%	2.58%	0.92%	2.04%	2.81%	5.31%
	Maldah	26.14%	0.99%	10.79%	19.71%	5.19%	9.88%	7.64%	1.09%	1.97%	8.90%	4.18%	2.49%
	Murshidabad	27.41%	0.69%	6.34%	17.70%	1.95%	11.18%	7.55%	1.79%	1.52%	10.18%	3.43%	2.35%
Nadia	25.33%	1.15%	11.60%	16.77%	5.39%	10.04%	5.01%	0.54%	1.41%	10.13%	2.80%	3.52%	
West Bengal	North 24 Parganas	31.63%	0.49%	6.23%	17.31%	2.77%	10.91%	9.56%	2.75%	1.29%	9.92%	4.74%	2.65%
	Paschim Medinipur	31.38%	1.57%	11.37%	14.60%	4.72%	11.16%	5.69%	1.90%	0.94%	10.33%	3.44%	2.72%
	Purba Medinipur	30.91%	1.00%	6.55%	14.10%	3.33%	9.95%	9.72%	5.46%	2.94%	9.81%	3.57%	3.55%
	South 24 Parganas	25.42%	0.95%	10.14%	16.13%	6.43%	10.24%	7.56%	1.95%	2.08%	9.61%	4.91%	4.58%
	Uttar Dinajpur	23.91%	0.86%	10.69%	19.51%	8.64%	9.54%	8.32%	0.31%	1.66%	8.57%	3.78%	4.22%

Indicator Contribution		Health				Education				Standard of Living			
UT	District	Nutrition	Child & Adolescent Mortality	Maternal Health	Years of Schooling	School Attendance	Cooking Fuel	Sanitation	Drinking Water	Electricity	Housing	Assets	Bank Account
Andaman & Nicobar	Nicobar	37.52%	0.51%	18.29%	8.18%	71.0%	8.72%	4.67%	0.00%	0.15%	11.70%	3.03%	0.13%
	North & Middle Andaman	30.25%	0.00%	4.15%	16.58%	1.89%	10.51%	9.83%	3.32%	4.51%	10.87%	7.62%	0.47%
Andhra Pradesh	South Andaman	35.63%	4.29%	2.96%	24.72%	2.64%	5.13%	6.01%	3.79%	4.67%	6.74%	3.99%	0.04%
	Chandigarh	31.53%	1.67%	10.30%	20.74%	9.88%	5.99%	8.90%	2.38%	0.88%	4.55%	2.20%	1.48%
Daman & Diu	Dadra & Nagar Haveli	33.09%	0.88%	5.78%	9.47%	8.96%	9.40%	10.27%	3.97%	0.83%	9.94%	4.92%	2.49%
	Daman	28.84%	0.78%	10.65%	17.64%	18.75%	1.62%	7.17%	2.35%	0.00%	1.61%	5.19%	5.40%
Delhi	Diu	38.16%	1.88%	11.82%	18.30%	4.06%	7.49%	7.45%	1.48%	0.00%	2.45%	3.90%	3.02%
	Central Delhi	23.94%	1.97%	4.25%	26.16%	22.95%	0.00%	7.81%	3.44%	1.56%	1.40%	5.19%	1.30%
Jammu & Kashmir	East Delhi	23.07%	1.12%	9.69%	24.97%	18.25%	0.62%	7.76%	0.59%	0.00%	6.29%	3.87%	3.75%
	New Delhi	28.62%	2.81%	10.31%	15.75%	8.37%	2.44%	8.62%	7.93%	0.00%	8.79%	4.46%	1.90%
Karnataka	North Delhi	38.05%	0.88%	18.76%	15.49%	0.00%	1.84%	7.62%	3.35%	0.00%	3.1%	4.36%	6.34%
	North East	34.36%	1.46%	13.02%	17.13%	12.73%	0.31%	7.13%	2.24%	0.00%	5.49%	2.64%	3.49%
Kerala	North West	25.49%	3.83%	12.14%	24.18%	8.80%	1.70%	8.79%	3.51%	0.36%	1.61%	5.84%	3.74%
	South Delhi	36.22%	3.69%	14.07%	16.76%	3.47%	2.69%	8.08%	7.20%	0.03%	2.76%	3.50%	1.54%
Madhya Pradesh	South West	34.61%	1.40%	16.49%	17.47%	7.75%	1.72%	9.67%	3.65%	0.00%	3.11%	2.91%	1.22%
	West Delhi	31.37%	4.89%	14.99%	21.30%	9.33%	0.00%	6.07%	2.38%	0.00%	3.99%	3.97%	2.10%
Maharashtra	Anantnag	26.76%	1.99%	7.71%	20.52%	8.59%	8.31%	9.14%	1.45%	2.75%	4.75%	6.16%	1.86%
	Badgam	29.92%	1.48%	4.56%	24.75%	10.46%	8.21%	9.88%	1.23%	1.05%	4.98%	2.98%	0.50%
Odisha	Bandipore	21.03%	1.66%	8.01%	20.00%	14.01%	8.33%	9.56%	3.87%	2.17%	4.81%	5.22%	1.33%
	Baramula	32.81%	2.30%	12.56%	11.30%	12.18%	8.21%	8.83%	3.21%	0.05%	6.35%	4.62%	0.49%
Punjab	Doda	25.45%	0.93%	7.66%	18.32%	7.70%	8.37%	7.88%	2.24%	1.66%	9.13%	7.30%	0.90%
	Ganderbal	32.52%	2.16%	8.94%	22.99%	5.03%	8.37%	9.32%	2.90%	0.35%	4.63%	4.59%	1.48%
Rajasthan	Jammu	28.65%	1.48%	10.87%	16.42%	12.15%	8.55%	8.83%	3.46%	0.19%	7.03%	2.33%	2.63%
	Kathua	32.32%	1.14%	6.38%	10.87%	5.99%	10.81%	10.05%	5.80%	0.00%	9.69%	6.00%	0.95%
Tamil Nadu	Kishwar	24.74%	1.69%	9.99%	15.51%	8.21%	10.23%	8.71%	2.39%	2.51%	9.02%	6.60%	0.41%
	Kulgam	22.51%	1.32%	8.23%	23.42%	11.23%	9.50%	8.64%	1.34%	2.00%	7.37%	3.39%	1.05%
Telangana	Kupwara	32.93%	1.93%	10.91%	7.41%	6.32%	10.57%	10.55%	2.82%	2.54%	6.83%	6.20%	0.97%
	Pulwama	28.80%	1.00%	8.55%	16.42%	12.15%	8.55%	9.78%	1.51%	2.88%	5.58%	3.76%	1.04%
Uttar Pradesh	Punch	33.04%	1.37%	10.43%	7.43%	3.78%	10.69%	8.73%	5.90%	0.91%	9.25%	7.42%	1.05%
	Rajouri	30.23%	1.04%	10.43%	8.79%	5.28%	9.85%	9.63%	6.80%	1.48%	8.67%	5.94%	1.86%
West Bengal	Ramban	22.88%	0.84%	9.66%	15.26%	10.69%	10.10%	7.87%	3.24%	2.27%	9.30%	7.37%	0.54%
	Reasi	31.31%	0.87%	12.11%	8.62%	4.79%	10.39%	8.83%	5.07%	2.39%	9.63%	5.07%	0.92%
Jharkhand	Samba	30.46%	0.00%	7.72%	12.51%	4.05%	10.77%	11.13%	3.97%	0.54%	9.41%	6.67%	2.77%
	Shupian	25.14%	0.36%	7.14%	20.62%	9.31%	9.48%	9.19%	3.51%	3.02%	5.74%	4.86%	1.62%
Kerala	Srinagar	33.67%	2.04%	0.00%	31.90%	23.03%	13.90%	6.20%	0.48%	0.48%	1.39%	0.16%	0.00%
	Udhampur	30.19%	0.75%	5.80%	11.31%	5.97%	10.58%	9.92%	7.41%	0.82%	9.97%	6.20%	1.08%
Madhya Pradesh	Kargil	35.11%	1.40%	12.78%	7.23%	3.89%	9.10%	11.63%	3.72%	0.82%	11.22%	2.62%	0.48%
	Leh (Ladakh)	24.04%	1.52%	4.74%	25.73%	1.86%	4.38%	12.26%	7.57%	0.08%	11.95%	4.34%	1.53%
Odisha	Lakshadweep	46.10%	6.64%	10.88%	0.00%	16.21%	8.00%	0.98%	4.12%	0.00%	2.32%	0.98%	3.77%
	Karikal	33.67%	1.46%	6.43%	0.00%	0.00%	11.42%	11.24%	0.92%	1.51%	11.69%	2.46%	4.04%
Tamil Nadu	Mahe	0.00%	0.00%	0.00%	46.67%	0.00%	13.33%	13.33%	0.00%	13.33%	0.00%	13.33%	0.00%
	Puducherry	33.23%	5.36%	4.40%	23.34%	0.00%	10.04%	10.04%	0.73%	0.41%	6.92%	3.22%	2.32%
Kerala	Yanam	33.66%	0.00%	8.80%	32.83%	1.64%	4.74%	8.59%	0.53%	0.69%	4.23%	3.25%	1.06%

Indicator Contribution: Rural		Health				Education				Standard of Living			
State	District	Nutrition	Child & Adolescent Mortality	Maternal Health	Years of Schooling	School Attendance	Cooking Fuel	Sanitation	Drinking Water	Electricity	Housing	Assets	Bank Account
Andhra Pradesh	Anantapur	31.29%	1.30%	9.64%	20.68%	3.23%	8.49%	10.43%	3.71%	0.29%	5.64%	3.44%	1.86%
	Chittoor	28.77%	0.69%	9.68%	23.74%	2.57%	9.46%	10.48%	3.40%	0.48%	5.35%	4.00%	1.38%
Karnataka	East Godavari	26.87%	1.35%	7.69%	36.42%	3.77%	10.39%	10.08%	2.45%	0.33%	4.97%	3.52%	2.16%
	Guntur	19.50%	0.84%	4.01%	33.36%	2.68%	8.28%	9.59%	6.53%	0.00%	7.30%	6.56%	1.33%
Madhya Pradesh	Krishna	24.57%	0.47%	5.49%	31.61%	1.44%	9.30%	7.83%	5.33%	0.51%	6.86%	5.22%	1.39%
	Kurnool	29.82%	1.76%	9.41%	21.60%	7.79%	8.21%	9.03%	3.24%	0.07%	5.54%	2.75%	0.79%
Tamil Nadu	Prakasam	28.69%	1.39%	5.97%	25.47%	5.71%	7.95%	9.62%	4.64%	0.60%	4.33%	4.35%	1.29%
	SFSR Nellore	24.62%	0.27%	6.38%	25.93%	4.43%	10.15%	9.33%	5.78%	1.67%	4.60%	5.23%	1.59%
Telangana	Srikakulam	30.14%	2.54%	7.01%	17.80%	1.78%	10.99%	11.14%	4.63%	1.37%	5.45%	6.11%	1.04%
	Visakhapatnam	29.24%	1.80%	8.66%	16.84%	5.63%	10.09%	9.73%	5.43%	0.48%	5.25%	5.83%	1.02%
Uttar Pradesh	Vizianagaram	31.42%	1.15%	7.38%	22.09%	1.38%	10.51%	10.52%	2.82%	0.54%	5.44%	5.34%	1.42%
	West Godavari	25.75%	1.46%	6.87%	28.88%	4.50%	7.76%	10.30%	2.28%	1.02%	4.93%	4.39%	1.87%
West Bengal	Y.S.R. Kadapa	32.09%	1.78%	5.04%	30.39%	4.22%	7.46%	8.35%	2.87%	0.46%	3.72%	3.10%	0.52%
	Anjaw	15.93%	0.70%	12.14%	24.14%	5.26%	10.57%	8.21%	2.05%	1.86%	10.57%	6.63%	1.92%
Kerala	Changlang	18.88%	0.97%	9.42%	18.37%	10.54%	9.44%	7.48%	3.64%	5.18%	9.42%	3.52%	3.14%
	Dibang Valley	22.11%	0.17%	10.70%	23.65%	4.32%	10.39%	4.95%	0.24%	2.08%	11.30%	6.99%	3.11%
Madhya Pradesh	East Kameng	15.59%	0.74%	9.63%	15.18%	8.76%	8.78%	8.28%	2.76%	7.51%	9.47%	7.85%	5.45%
	East Siang	26.99%	0.11%	12.80%	20.38%	5.53%	10.80%	6.00%	0.50%	2.05%	11.24%	2.44%	1.35%
Odisha	Kurung Kumey	19.79%	0.72%	10.61%	22.12%	7.38%	8.15%	7.17%	1.21%	1.43%	9.93%	4.66%	4.73%
	Lohit	20.87%	1.55%	9.87%	19.70%	8.52%	9.23%	5.93%	2.03%	4.50%	9.11%	4.66%	3.72%
Tamil Nadu	Lower Dibang Valley	17.88%	0.74%	10.39%	22.06%	7.57%	6.63%	6.47%	1.82%	6.83%	9.98%	2.54%	4.09%
	Lower Subansiri	17.24%	0.30%	8.03%	24.89%	11.98%	8.35%	6.62%	0.68%	0.41%	10.09%	5.96%	5.45%
Uttar Pradesh	Papum Pare	24.29%	0.77%	12.44%	18.36%	7.82%	7.16%	6.36%	3.79%	1.25%	9.79%	3.59%	4.38%
	Tawang	9.95%	1.04%	11.28%	31.38%	7.66%	8.68%	6.59%	1.05%	0.97%	8.95%	6.83%	5.62%
West Bengal	Tirap	21.50%	1.22%	12.12%	17.45%	9.49%	9.66%	7.26%	3.95%	0.31%	9.84%	5.80%	1.31%
	Upper Siang	20.88%	0.45%	8.77%	21.15%	6.96%	11.26%	6.89%	2.19%	1.42%	11.39%	5.60%	3.05%
Kerala	Upper Subansiri	18.77%	0.19%	10.81%	22.21%	4.22%	9.85%	6.17%	2.77%	1.80%	10.40%	7.50%	5.31%
	West Kameng	20.86%	0.28%	11.11%	20.69%	7.93%	8.83%	7.12%	1.65%	0.39%	9.93%	6.51%	4.69%
Madhya Pradesh	West Siang	21.52%	1.07%	12.48%	15.86%	3.45%	9.66%	6.99%	4.90%	2.26%	10.30%	6.43%	5.08%
	Baksa	28.93%	1.44%	10.81%	14.23%	3.21%	10.86%	7.03%	2.76%	3.86%	10.77%	2.71%	3.39%
Odisha	Barpeta	28.81%	1.08%	10.47%	14.70%	4.31%	9.87%	8.38%	0.20%	4.74%	9.89%	3.47%	4.07%
	Bongaigaon	28.80%	0.90%	12.67%	14.71%	5.06%	10.03%	7.72%	2.89%	1.82%	9.90%	2.36%	3.14%
Tamil Nadu	Cachar	27.37%	1.35%	7.45%	11.22%	6.38%	9.28%	8.13%	6.25%	5.93%	9.09%	5.76%	1.77%
	Chirang	28.04%	0.92%	10.52%	13.97%	3.08%	10.31%	8.87%	2.98%	4.95%	10.24%	2.77%	3.36%
Uttar Pradesh	Darrang	26.38%	1.14%	10.53%	17.41%	8.45%	9.54%	6.38%	0.32%	4.44%	2.44%	4.36%	3.56%
	Dhemaji	27.90%	1.17%	10.01%	9.58%	6.10%	10.54%	8.02%	1.22%	6.50%	10.45%	4.03%	4.47%
West Bengal	Dhubri	24.89%	0.51%	9.58%	16.38%	7.71%	9.22%	7.67%	1.37%	4.14%	9.18%	4.69%	4.67%
	Dibrugarh	28.66%	0.74%	6.23%	18.02%	4.75%	10.00%	6.73%	0.22%	5.90			

Indicator Contribution: Rural		Health				Education				Standard of Living			
State	District	Nutrition	Child & Adolescent Mortality	Maternal Health	Years of Schooling	School Attendance	Cooking Fuel	Sanitation	Drinking Water	Electricity	Housing	Assets	Bank Account
Assam	Kamrup Metropolitan	28.73%	1.64%	8.68%	16.01%	3.16%	9.27%	7.23%	3.60%	4.82%	8.75%	5.36%	2.73%
	Karbi Anglong	22.20%	1.24%	10.64%	17.19%	6.53%	9.70%	7.53%	6.07%	3.31%	9.59%	3.66%	2.33%
	Karimganj	28.24%	1.66%	10.86%	9.54%	5.56%	9.59%	7.97%	5.80%	4.64%	9.01%	5.65%	1.49%
	Kokrajhar	24.30%	1.28%	9.05%	18.14%	4.15%	10.23%	8.10%	2.89%	4.66%	9.92%	3.86%	3.41%
	Lakhimpur	29.07%	1.37%	9.20%	11.52%	4.64%	9.87%	7.79%	4.16%	5.43%	9.99%	4.18%	2.76%
	Marigaon	27.63%	1.90%	10.67%	15.92%	4.79%	9.83%	7.90%	0.21%	4.26%	9.90%	3.72%	3.28%
	Nagaon	28.97%	1.53%	12.27%	15.15%	4.62%	9.85%	7.21%	0.89%	3.62%	9.98%	3.80%	2.10%
	Nalbari	27.37%	1.70%	11.94%	14.30%	5.26%	10.09%	6.77%	0.05%	5.41%	10.52%	3.31%	3.28%
	Sivasagar	29.20%	1.48%	5.30%	16.15%	7.85%	9.60%	6.67%	0.81%	4.87%	9.25%	5.21%	3.60%
	Sonitpur	25.97%	1.06%	8.62%	18.91%	5.70%	9.97%	6.50%	3.98%	4.60%	9.45%	2.95%	2.28%
	Tinsukia	23.73%	0.94%	5.74%	21.55%	8.82%	9.00%	6.23%	0.53%	4.85%	8.43%	5.03%	5.15%
	Udalguri	28.02%	0.98%	11.25%	17.58%	4.76%	10.43%	6.51%	2.39%	3.05%	10.39%	2.28%	2.37%
	Arenia	23.56%	1.64%	9.61%	18.94%	8.48%	8.60%	8.27%	0.06%	5.39%	8.20%	3.12%	4.12%
	Arwal	30.32%	1.18%	12.39%	10.28%	4.76%	9.06%	9.81%	0.06%	6.64%	9.06%	4.15%	2.28%
	Aurangabad	30.84%	1.09%	12.53%	9.82%	5.04%	10.16%	9.34%	0.18%	6.16%	8.97%	3.12%	2.76%
	Banka	26.88%	1.12%	10.06%	15.42%	5.42%	9.36%	8.90%	1.12%	5.81%	8.83%	3.45%	3.65%
	Begusarai	26.23%	1.33%	11.90%	17.63%	6.14%	8.91%	7.85%	0.26%	4.80%	8.73%	3.64%	2.57%
Bhagalpur	25.76%	0.81%	11.27%	18.13%	7.15%	9.01%	7.99%	0.48%	4.24%	8.37%	3.76%	3.04%	
Bhojpur	31.20%	1.50%	13.12%	9.03%	5.52%	9.77%	9.03%	0.02%	9.71%	9.19%	3.11%	2.59%	
Buxar	31.79%	2.03%	13.33%	10.29%	2.66%	10.00%	9.35%	0.03%	5.24%	9.63%	2.99%	2.66%	
Darbhanga	25.29%	0.77%	11.99%	17.03%	7.18%	8.77%	7.81%	0.08%	5.07%	8.67%	3.32%	4.02%	
Gaya	29.56%	2.16%	13.19%	12.14%	5.12%	9.48%	8.78%	0.72%	3.61%	8.58%	3.82%	3.10%	
Gopalganj	28.60%	1.44%	12.04%	12.54%	6.12%	9.78%	8.95%	0.21%	6.07%	9.17%	2.21%	4.27%	
Jamui	26.76%	1.24%	11.70%	14.47%	6.32%	9.21%	8.67%	2.44%	4.32%	8.52%	3.63%	2.72%	
Jehanabad	26.65%	1.14%	11.87%	14.46%	6.99%	9.27%	8.70%	0.30%	4.91%	7.51%	5.24%	2.95%	
Kaimur	29.54%	1.32%	12.89%	10.96%	6.12%	9.84%	9.29%	1.09%	3.95%	9.08%	3.44%	2.48%	
Katihar	22.06%	1.01%	9.76%	18.55%	7.85%	8.81%	8.09%	0.06%	7.43%	8.28%	2.53%	3.95%	
Khagaria	24.53%	1.35%	11.10%	17.77%	7.85%	8.63%	7.51%	0.03%	5.32%	8.06%	4.34%	3.53%	
Kishanganj	23.56%	0.73%	9.97%	18.94%	9.17%	8.78%	8.21%	0.10%	5.05%	8.17%	2.77%	4.54%	
Lakhisarai	26.50%	1.66%	12.43%	16.45%	6.52%	9.23%	7.70%	0.96%	2.94%	7.76%	4.93%	2.91%	
Madhepura	24.12%	1.03%	10.77%	18.60%	8.54%	8.64%	8.39%	0.01%	4.97%	8.51%	3.29%	3.14%	
Madhubani	26.91%	0.95%	10.91%	15.04%	6.55%	9.07%	8.49%	0.16%	5.59%	8.95%	3.60%	3.7%	
Munger	27.72%	1.55%	11.75%	14.79%	4.86%	9.36%	8.39%	1.15%	5.16%	8.69%	4.07%	2.52%	
Muzaffarpur	26.75%	1.09%	11.42%	15.60%	7.07%	9.31%	8.68%	0.06%	4.06%	9.12%	3.19%	3.66%	
Nalanda	26.38%	1.20%	11.21%	14.95%	9.31%	9.18%	8.51%	0.27%	4.67%	7.08%	4.25%	2.98%	
Nawada	27.23%	0.75%	11.20%	13.13%	7.31%	9.15%	8.20%	0.41%	5.49%	7.77%	5.66%	3.70%	
Pashchim Champaran	22.44%	1.19%	9.94%	17.47%	8.53%	8.82%	8.42%	0.34%	6.43%	8.54%	2.50%	5.39%	
Patna	29.24%	1.18%	13.35%	13.44%	5.48%	9.77%	8.64%	0.32%	3.72%	8.53%	3.90%	2.43%	
Purba Champaran	23.35%	1.04%	11.43%	16.79%	9.70%	8.74%	7.90%	0.09%	6.27%	8.40%	2.68%	3.62%	
Purnia	25.06%	1.44%	10.65%	17.75%	7.68%	8.65%	8.16%	0.00%	5.63%	8.33%	3.14%	3.52%	
Rohas	34.17%	1.81%	15.56%	7.92%	2.94%	10.45%	9.61%	0.38%	3.18%	9.02%	3.26%	1.69%	
Saharsa	25.03%	1.25%	10.73%	16.62%	9.14%	8.58%	8.22%	0.10%	4.82%	8.29%	3.60%	3.63%	
Samastipur	23.69%	0.79%	10.90%	16.28%	7.28%	8.77%	8.44%	0.23%	6.67%	8.59%	3.95%	4.41%	

Indicator Contribution: Rural		Health				Education				Standard of Living			
State	District	Nutrition	Child & Adolescent Mortality	Maternal Health	Years of Schooling	School Attendance	Cooking Fuel	Sanitation	Drinking Water	Electricity	Housing	Assets	Bank Account
Bihar	Saran	27.22%	1.23%	12.26%	12.84%	6.95%	9.50%	8.79%	0.35%	5.33%	8.74%	2.49%	4.30%
	Sheikhpura	29.53%	1.40%	13.15%	14.63%	5.72%	9.50%	7.88%	1.10%	2.63%	7.86%	4.06%	2.54%
	Sheohar	24.52%	1.53%	10.82%	18.90%	6.43%	8.88%	8.07%	0.15%	4.65%	8.86%	3.90%	3.28%
	Siemari	23.87%	1.24%	10.57%	17.63%	7.88%	8.67%	8.24%	0.12%	6.46%	8.67%	3.24%	3.99%
	Siwan	29.76%	1.85%	12.87%	9.72%	7.85%	9.68%	9.40%	0.28%	6.12%	8.85%	2.43%	2.40%
	Supal	26.43%	0.79%	11.74%	17.09%	6.94%	9.11%	8.75%	0.05%	4.29%	8.82%	3.01%	2.97%
	Vaishali	29.21%	1.55%	12.02%	14.63%	5.19%	9.32%	8.13%	0.27%	5.14%	8.90%	2.63%	3.02%
	Barbar	27.35%	1.03%	8.78%	16.36%	6.56%	9.80%	9.26%	2.66%	2.39%	9.49%	5.18%	1.15%
	Biapur	29.55%	1.30%	11.88%	14.56%	4.04%	10.63%	9.70%	2.05%	1.47%	10.24%	3.84%	0.75%
	Blaspur	30.77%	1.69%	12.16%	12.20%	5.73%	10.77%	9.90%	4.24%	0.12%	9.59%	2.02%	0.81%
	Danewada	23.40%	1.53%	6.87%	19.34%	11.98%	8.91%	8.16%	2.10%	1.80%	8.68%	6.04%	1.20%
	Dhamari	34.57%	2.05%	10.51%	10.90%	2.47%	11.78%	8.66%	3.95%	0.56%	9.72%	3.99%	0.83%
	Durg	33.82%	2.16%	13.96%	9.26%	2.88%	11.06%	9.74%	2.83%	0.14%	10.24%	2.49%	1.39%
	Jenjgir-Champa	30.62%	0.62%	11.44%	12.22%	6.70%	11.15%	10.25%	2.81%	0.64%	9.14%	3.22%	1.18%
	Jeshpur	27.56%	1.57%	10.12%	12.23%	4.77%	10.31%	9.61%	4.41%	2.46%	10.06%	5.31%	1.58%
	Korba	30.02%	1.65%	11.78%	15.18%	6.72%	10.19%	9.30%	2.64%	0.93%	9.04%	3.40%	1.47%
	Koriya	26.92%	1.12%	9.73%	13.27%	2.88%	10.12%	9.66%	5.38%	1.48%	9.70%	4.14%	0.84%
Mahasamund	33.68%	1.07%	11.04%	14.69%	3.44%	10.46%	9.77%	6.24%	1.78%	10.22%	4.41%	1.22%	
Narayanpur	25.69%	1.01%	10.13%	16.86%	7.15%	9.48%	9.32%	2.02%	3.32%	9.46%	4.36%	1.20%	
North Bastar-Kanker	32.44%	1.29%	9.06%	11.91%	4.82%	10.86%	9.30%	2.27%	1.11%	10.55%	5.45%	0.94%	
Raigarh	29.31%	1.51%	9.90%	13.20%	4.04%	10.95%	10.26%	2.76%	0.99%	10.49%	4.36%	2.22%	
Rajnandgaon	31.73%	1.87%	10.62%	12.48%	5.91%	10.82%	9.69%	3.34%	0.45%	9.03%	2.75%	1.30%	
Surguja	38.45%	1.72%	15.21%	5.91%	1.22%	11.67%	9.08%	3.93%	0.36%	10.90%	1.24%	0.31%	
North Goa	26.80%	0.87%	8.75%	16.10%	4.93%	10.17%	9.49%	5.69%	1.02%	10.02%	4.86%	1.37%	
South Goa	34.24%	0.00%	6.12%	18.85%	7.27%	11.89%	7.20%	3.62%	0.00%	8.37%	1.76%	0.69%	
Ahmadabad	31.88%	2.63%	5.30%	19.07%	9.22%	9.53%	7.31%	1.79%	0.85%	5.28%	4.94%	2.19%	
Amreli	30.18%	0.64%	9.30%	14.95%	8.79%	11.11%	8.49%	3.01%	0.72%	7.87%	2.21%	2.24%	
Anand	35.84%	2.94%	7.06%	9.79%	8.70%	11.23%	9.16%	0.60%	1.16%	7.57%	3.82%	2.13%	
Bans Kantha	30.47%	1.01%	9.32%	11.39%	11.28%	10.25%	9.72%	1.25%	3.16%	4.94%	5.84%	1.38%	
Bharuch	28.16%	2.39%	6.22%	15.01%	9.70%	10.34%	8.53%	2.33%	1.02%	7.93%	5.36%	3.00%	
Bhavnagar	34.83%	0.56%	11.35%	10.59%	6.14%	11.32%	9.47%	2.90%	0.27%	8.36%	1.64%	2.58%	
Dang	29.35%	0.90%	9.02%	11.71%	5.11%	9.78%	9.15%	6.23%	1.78%	9.63%	4.75%	2.61%	
Dohad	28.33%	1.71%	7.50%	10.47%	7.54%	10.05%	9.51%	5.25%	3.27%	9.15%	5.33%	1.91%	
Gandhinagar	35.11%	2.85%	7.04%	14.28%	6.08%	10.09%	9.19%	0.50%	1.30%	5.81%	4.40%	3.33%	
Jamnagar	29.39%	0.57%	6.10%	20.79%	10.45%	10.72%	8.87%	2.24%	0.49%	3.27%	3.7%	3.73%	
Junagadh	27.88%	1.14%	8.28%	16.08%	17.98%	10.21%	8.48%	2.61%	0.54%	3.10%	2.54%	1.18%	
Kachchh	25.82%	0.99%	8.91%	17.48%	16.01%	9.42%	8.33%	2.99%	1.27%	1.74%	5.23%	1.81%	
Kheda	35.80%	1.55%	9.70%	5.50%	6.32%	11.14%	9.55%	1.70%	0.97%	8.47%	5.58%	3.72%	
Mahesana	33.24%	1.62%	9.97%	11.76%	10.29%	10.43%	8.74%	2.62%	1.83%	4.09%	3.83%	1.57%	
Narmada	33.32%	0.89%	10.70%	9.76%	6.07%	10.81%	9.52%	0.74%	1.49%	9.82%	5.56%	1.31%	
Navsari	35.64%	1.85%	2.17%	13.09%	3.46%	11.52%	9.48%	4.86%	1.18%	10.62%	3.74%	2.39%	

Indicator Contribution: Rural		Health					Education					Standard of Living				
State	District	Nutrition	Child & Adolescent Mortality	Maternal Health	Years of Schooling	School Attendance	Cooking Fuel	Sanitation	Drinking Water	Electricity	Housing	Assets	Bank Account			
Gujarat	Panch Mahals	33.15%	0.43%	9.62%	5.68%	5.82%	10.45%	9.77%	4.15%	2.76%	9.30%	5.76%	3.11%			
	Patan	30.47%	1.59%	7.61%	15.52%	8.78%	10.34%	9.19%	1.67%	2.31%	6.04%	4.59%	1.88%			
	Porbandar	27.48%	0.00%	8.24%	21.13%	4.64%	11.20%	9.25%	5.36%	0.89%	4.25%	5.21%	2.36%			
	Rajkot	25.38%	0.73%	9.26%	13.44%	12.16%	10.89%	10.26%	4.09%	1.36%	5.79%	3.42%	3.22%			
	Sabar Kantha	34.18%	0.73%	10.45%	8.01%	6.80%	10.85%	10.04%	2.71%	1.47%	7.67%	5.79%	1.30%			
	Surat	29.18%	0.00%	11.08%	13.97%	10.68%	9.43%	8.42%	0.96%	0.65%	7.60%	5.10%	2.93%			
	Surendranagar	27.48%	1.30%	9.19%	17.47%	9.61%	9.79%	9.59%	3.90%	1.26%	4.55%	3.64%	2.22%			
	Tapi	31.54%	0.29%	6.53%	13.43%	17.37%	11.26%	10.43%	2.25%	1.88%	10.94%	5.52%	2.48%			
	Vadodara	27.65%	0.90%	7.96%	18.60%	8.49%	9.73%	8.87%	1.84%	0.81%	7.71%	4.90%	2.56%			
	Valsad	27.69%	0.65%	9.45%	14.89%	6.11%	9.60%	8.39%	5.27%	0.49%	8.45%	5.45%	3.56%			
	Ambala	39.71%	0.00%	7.82%	22.31%	0.00%	10.11%	7.41%	3.25%	0.00%	5.71%	2.90%	0.79%			
	Bhivani	37.82%	2.38%	15.03%	9.11%	2.73%	11.60%	5.16%	4.68%	0.49%	8.39%	1.39%	1.22%			
	Faiehabad	25.38%	2.28%	12.13%	17.36%	15.83%	8.90%	4.33%	0.86%	0.38%	7.18%	2.31%	3.05%			
	Faiehabad	34.69%	1.34%	14.60%	15.63%	7.11%	10.43%	3.29%	0.82%	0.29%	9.06%	0.84%	1.89%			
	Gurgaon	40.68%	0.69%	18.82%	5.62%	2.24%	10.57%	5.41%	1.71%	0.40%	7.26%	2.95%	3.65%			
	Hisar	35.09%	1.44%	17.06%	11.86%	4.56%	9.85%	4.47%	4.70%	0.05%	6.32%	0.99%	2.11%			
	Hajjar	41.05%	0.00%	15.78%	6.67%	3.98%	11.84%	4.04%	2.84%	1.06%	5.03%	1.98%	3.24%			
	Jind	38.30%	1.51%	16.38%	7.66%	3.98%	12.09%	4.46%	2.84%	0.00%	9.20%	0.98%	0.14%			
	Kaifal	37.47%	3.25%	16.51%	12.96%	0.00%	10.73%	5.50%	3.07%	0.07%	8.40%	1.25%	0.85%			
Karnal	31.95%	4.55%	12.74%	22.95%	1.20%	11.66%	5.40%	0.26%	0.07%	6.65%	2.52%	0.07%				
Kurukshetra	34.87%	0.44%	16.38%	19.69%	1.65%	9.85%	4.47%	0.29%	0.00%	9.61%	0.99%	1.77%				
Mahendragarh	39.68%	0.76%	15.45%	6.91%	0.81%	11.84%	9.23%	2.55%	1.04%	7.39%	2.23%	2.10%				
Mewat	25.44%	2.16%	13.06%	12.48%	14.88%	8.65%	5.41%	3.92%	1.40%	7.01%	3.14%	2.45%				
Palwal	26.10%	1.28%	14.16%	12.55%	12.12%	9.28%	5.69%	3.38%	1.43%	6.78%	3.33%	3.90%				
Panchkula	36.46%	0.00%	13.80%	15.72%	2.82%	10.97%	9.23%	0.50%	0.50%	6.42%	2.26%	1.33%				
Panipat	33.61%	2.15%	16.94%	18.35%	7.66%	10.10%	1.90%	0.22%	0.00%	7.53%	1.55%	0.00%				
Rewari	41.91%	1.22%	17.76%	4.94%	1.80%	11.72%	7.33%	1.33%	0.87%	4.45%	2.25%	4.42%				
Rohtak	38.72%	1.53%	16.28%	8.96%	2.48%	10.85%	4.79%	5.16%	0.03%	8.41%	1.48%	1.06%				
Sirsa	37.01%	2.01%	15.00%	14.30%	3.76%	10.83%	4.76%	0.96%	0.42%	8.41%	1.48%	1.06%				
Sonapat	41.88%	0.38%	19.92%	8.40%	1.34%	9.58%	6.40%	3.50%	0.91%	3.72%	1.02%	2.96%				
Yamunanagar	24.72%	0.00%	10.27%	17.90%	12.52%	10.49%	6.41%	0.56%	0.00%	9.24%	4.18%	3.70%				
Bilaspur	41.16%	1.10%	18.24%	3.32%	2.02%	13.00%	8.39%	3.87%	0.00%	5.37%	2.35%	1.17%				
Chamba	34.01%	2.13%	17.22%	12.57%	1.83%	11.37%	5.28%	1.61%	0.89%	8.25%	4.12%	0.73%				
Hampur	42.20%	2.81%	18.70%	4.70%	0.00%	12.64%	7.20%	0.83%	0.22%	7.43%	2.31%	0.97%				
Kangra	41.53%	2.55%	16.57%	5.09%	0.00%	12.09%	8.57%	2.86%	0.00%	8.93%	1.15%	0.68%				
Kinnaur	31.10%	3.02%	13.58%	16.71%	2.99%	8.76%	7.23%	0.36%	0.90%	10.32%	4.11%	0.92%				
Kullu	33.41%	0.82%	14.60%	9.65%	5.16%	11.69%	7.55%	1.50%	0.31%	10.31%	3.92%	1.09%				
Lahul & Spiti	29.70%	2.11%	13.48%	15.12%	3.19%	6.79%	9.50%	1.85%	1.51%	12.12%	3.57%	1.05%				
Mandi	39.51%	0.99%	16.94%	6.09%	0.85%	11.42%	7.71%	0.60%	0.09%	10.79%	4.22%	0.79%				
Shimla	35.90%	0.44%	14.49%	7.26%	2.95%	11.09%	8.77%	1.69%	0.70%	10.26%	4.88%	1.59%				
Sirmaur	34.51%	2.07%	12.28%	11.83%	4.20%	10.78%	6.73%	3.36%	0.55%	7.20%	5.70%	0.79%				
Solan	39.45%	1.53%	16.08%	6.56%	4.45%	11.20%	8.09%	4.17%	0.61%	4.91%	1.92%	1.03%				
Una	36.81%	1.32%	16.60%	12.77%	1.65%	11.73%	7.37%	0.51%	0.00%	6.57%	2.65%	2.02%				

Indicator Contribution: Rural		Health					Education					Standard of Living				
State	District	Nutrition	Child & Adolescent Mortality	Maternal Health	Years of Schooling	School Attendance	Cooking Fuel	Sanitation	Drinking Water	Electricity	Housing	Assets	Bank Account			
Harkhand	Bokaro	33.18%	1.14%	11.95%	9.20%	2.88%	10.85%	10.56%	4.95%	3.01%	8.18%	2.66%	1.44%			
	Chatra	27.77%	1.09%	11.37%	12.36%	5.21%	9.23%	9.07%	4.06%	6.77%	8.50%	3.08%	1.49%			
	Deoghar	31.82%	1.68%	12.05%	11.63%	4.52%	9.76%	9.77%	2.96%	3.25%	8.64%	2.86%	1.05%			
	Dhambad	33.10%	1.02%	12.58%	10.78%	2.86%	10.93%	10.52%	5.73%	1.15%	6.92%	2.77%	1.64%			
	Dumka	27.07%	0.98%	9.61%	16.29%	4.15%	9.77%	9.42%	2.81%	4.44%	9.22%	4.25%	1.99%			
	Garhwa	28.26%	1.39%	12.19%	9.71%	5.89%	9.74%	9.17%	2.47%	5.64%	9.23%	3.83%	2.47%			
	Giridih	27.49%	1.33%	10.95%	14.50%	7.79%	9.53%	9.40%	5.46%	1.41%	7.76%	3.41%	0.98%			
	Godda	25.79%	1.06%	9.81%	17.47%	7.07%	9.70%	9.12%	3.35%	2.95%	8.68%	4.13%	0.87%			
	Gumla	29.08%	0.67%	10.54%	10.56%	5.57%	9.95%	9.51%	7.18%	3.02%	9.72%	3.01%	1.19%			
	Hazaribagh	32.28%	1.05%	12.48%	10.56%	5.54%	10.38%	10.21%	5.41%	0.65%	7.36%	3.43%	0.64%			
	Jamjara	28.57%	0.99%	11.78%	15.61%	5.77%	9.96%	9.43%	2.06%	2.59%	8.80%	3.16%	1.27%			
	Khurdi	26.71%	0.36%	9.23%	13.61%	4.68%	9.90%	9.40%	6.28%	4.97%	9.66%	3.95%	1.27%			
	Kodama	31.31%	1.20%	9.58%	15.43%	4.80%	9.92%	9.87%	4.48%	2.11%	7.60%	3.24%	0.46%			
	Latehar	23.74%	0.68%	10.28%	15.64%	6.97%	9.34%	8.97%	3.67%	5.22%	9.13%	3.97%	2.84%			
	Lohardaga	28.58%	0.42%	9.76%	11.63%	7.35%	10.04%	9.46%	4.98%	2.81%	9.71%	3.38%	1.36%			
	Pakur	25.07%	0.76%	18.79%	18.79%	9.33%	9.14%	8.72%	2.32%	3.32%	8.40%	4.03%	0.88%			
	Palamu	26.57%	0.96%	10.83%	12.97%	6.86%	9.16%	8.80%	2.65%	5.14%	8.66%	4.75%	2.43%			
	Pashchimi Singhbhum	23.35%	1.76%	9.98%	14.93%	8.21%	8.76%	8.42%	4.30%	3.89%	8.71%	4.97%	2.72%			
	Puri Singhbhum	29.35%	0.55%	10.77%	13.23%	4.50%	10.29%	10.12%	3.87%	2.33%	9.60%	3.63%	1.76%			
Ramgarh	32.48%	0.93%	11.69%	10.84%	3.35%	10.86%	9.14%	6.53%	1.17%	8.04%	3.56%	1.39%				
Ranchi	32.25%	0.99%	10.66%	10.66%	2.78%	10.51%	10.13%	6.13%	1.46%	9.73%	3.01%	1.53%				
Sahibganj	23.02%	1.41%	9.96%	19.34%	8.74%	8.85%	8.65%	2.89%	3.43%	8.33%	4.81%	1.63%				
Saraikeia-Kharsawan	32.06%	1.56%	11.71%	10.80%	2.77%	10.23%	9.86%	4.75%	2.17%	9.61%	3.33%	1.14%				
Simdega	26.72%	1.11%	10.48%	11.16%	5.34%	10.02%	9.80%	5.19%	5.58%	9.83%	3.43%	1.35%				
Begalai	30.50%	1.23%	16.34%	15.14%	6.99%	9.82%	10.42%	0.43%	0.00%	8.55%	4.56%	3.86%				
Bangalore	45.84%	1.38%	16.34%	3.22%	13.15%	6.58%	0.92%	0.00%	0.00%	10.00%	6.58%	0.92%				
Bangalore Rural	35.48%	1.38%	16.34%	10.31%	4.90%	9.12%	7.87%	3.40%	0.39%	10.23%	5.57%	3.83%				
Belgaum	33.07%	1.66%	9.72%	13.71%	3.51%	11.20%	10.36%	2.03%	0.41%	8.72%	3.44%	2.16%				
Bellary	27.38%	0.94%	7.47%	18.73%	8.67%	8.65%	9.87%	2.53%	0.86%	6.77%	4.36%	3.78%				
Bidar	31.67%	1.32%	7.94%	14.26%	3.67%	11.23%	11.23%	3.14%	0.67%	8.16%	4.80%	1.91%				
Bijapur	25.37%	0.54%	7.01%	16.59%	8.59%	10.20%	10.46%	4.71%	0.66%	8.49%	4.27%	3.12%				
Chamrajnagar	24.75%	1.77%	5.17%	23.19%	3.29%	9.86%	9.65%	2.39%	1.78%	8.49%	5.48%	4.18%				
Chikaballapura	30.70%	0.59%	5.54%	14.83%	6.27%	10.09%	9.76%	3.64%	1.10%	9.07%	5.62%	2.85%				
Chikmagalur	31.01%	0.32%	9.39%	14.41%	4.36%	9.74%	7.41%	4.25%	0.77%	10.38%	3.78%	4.18%				
Chitradurga	27.94%	1.63%	13.00%	13.00%	5.84%	11.09%	10.82%	4.44%	1.52%	8.87%	6.04%	3.19%				
Dakshina Kannada	39.30%	1.22%	13.07%	11.41%	0.90%	11.80%	2.61%	6.74%	1.07%	6.94%	2.59%	2.35%				
Davanagere	30.12%	1.64%	5.99%	18.23%	8.07%	10.03%	9.30%	0.64%	0.71%	7.85%	4.01%	3.82%				
Dharwad	35.27%	2.16%	10.87%	10.84%	1.62%	10.95%	7.90%	2.75%	0.80%	11.06%	4.22%	1.57%				
Gadag	27.31%	0.29%	5.68%	16.86%	3.62%	11.20%	4.60%	4.60%	0.69%	9.99%	5.68%	2.88%				
Gulbarga	29.67%	0.10%	6.90%	15.85%	8.72%	10.55%	10.34%	2.01%	0.33%	8.49%	3.30%	3.73%				
Hassan	21.50%	0.39%	5.24%	24.48%	4.20%	10.55%	9.35%	2.98%	2.42%	10.55%	6.39%					

Indicator Contribution: Rural		Health					Education					Standard of Living				
State	District	Nutrition	Child & Adolescent Mortality	Maternal Health	Years of Schooling	School Attendance	Cooking Fuel	Sanitation	Drinking Water	Electricity	Housing	Assets	Bank Account			
Karnataka	Kolar	29.18%	1.27%	8.49%	16.54%	3.91%	10.33%	10.23%	3.41%	0.80%	8.48%	4.70%	2.65%			
	Koppal	34.10%	1.37%	11.33%	12.78%	5.95%	10.89%	8.71%	3.02%	0.23%	7.61%	3.00%	1.01%			
	Mandya	27.67%	0.00%	4.57%	17.01%	8.08%	10.85%	9.51%	2.42%	0.95%	8.17%	5.21%	5.55%			
	Mysore	31.07%	0.00%	7.77%	17.38%	3.25%	9.99%	9.41%	2.09%	1.62%	8.51%	5.37%	3.54%			
	Raichur	26.17%	0.61%	7.27%	18.23%	7.45%	10.35%	10.35%	3.53%	0.34%	7.80%	4.51%	3.36%			
	Ramanagara	29.94%	1.09%	6.39%	16.88%	5.33%	10.01%	9.99%	3.05%	1.81%	8.91%	4.40%	1.89%			
	Shimoga	34.40%	1.84%	7.31%	11.65%	5.05%	9.54%	7.36%	5.03%	2.00%	8.81%	3.88%	2.68%			
	Tumkur	32.48%	1.28%	7.10%	14.05%	5.05%	10.86%	10.40%	3.34%	0.76%	9.37%	4.11%	1.19%			
	Udupi	36.74%	0.61%	5.93%	18.50%	5.92%	10.47%	9.00%	7.29%	0.89%	8.00%	2.00%	1.08%			
	Uttara Kannada	33.14%	1.07%	10.12%	10.47%	4.07%	9.51%	9.00%	4.20%	0.96%	8.85%	4.71%	3.90%			
	Yadgir	22.95%	0.55%	7.44%	20.45%	11.73%	9.82%	9.92%	2.91%	0.33%	7.03%	4.41%	2.47%			
	Alappuzha	32.03%	0.00%	0.00%	0.00%	43.75%	6.42%	9.40%	0.00%	3.33%	0.00%	0.00%	6.42%			
	Ernakulam	43.75%	0.00%	0.00%	0.00%	43.75%	0.00%	0.00%	0.00%	0.00%	0.00%	0.00%	12.50%			
	Idukki	30.81%	0.00%	8.57%	16.40%	0.00%	12.69%	4.85%	6.45%	1.99%	9.03%	4.21%	5.00%			
	Kannur	0.00%	0.00%	0.00%	0.00%	41.18%	11.76%	11.76%	0.00%	11.76%	11.76%	11.76%	0.00%			
	Kasaragod	22.51%	0.00%	0.00%	27.41%	14.96%	8.96%	1.96%	2.10%	3.66%	6.24%	7.54%	4.66%			
	Kollam	19.20%	0.00%	0.00%	12.48%	12.42%	11.08%	5.10%	4.46%	8.54%	11.08%	11.08%	4.57%			
	Kottayam	-	-	-	-	-	-	-	-	-	-	-	-	-		
	Kozhikode	43.92%	0.00%	0.00%	15.54%	0.00%	8.11%	0.00%	8.11%	8.11%	8.11%	8.11%	0.00%			
	Malappuram	41.10%	0.00%	0.00%	2.01%	18.99%	6.32%	6.32%	0.57%	6.32%	6.32%	6.32%	4.02%			
Palakkad	35.75%	0.00%	0.00%	17.76%	0.00%	13.03%	8.40%	0.56%	10.21%	10.21%	10.21%	2.94%				
Paihanamthitta	36.02%	0.00%	0.00%	3.22%	29.16%	8.28%	11.21%	6.36%	1.96%	2.43%	0.92%	0.44%				
Thiruvananthapuram	36.50%	0.00%	14.54%	10.15%	0.00%	13.33%	7.18%	0.70%	2.12%	10.46%	5.02%	0.00%				
Thiruv	0.00%	0.00%	0.00%	46.67%	0.00%	13.33%	0.00%	0.00%	0.00%	13.33%	13.33%	13.33%				
Wayanad	31.30%	1.18%	6.49%	8.30%	8.82%	11.63%	5.75%	2.77%	6.93%	8.06%	6.59%	2.18%				
Alirajpur	22.99%	1.32%	10.04%	18.05%	15.95%	8.27%	7.87%	2.34%	0.82%	7.90%	2.99%	1.46%				
Anuppur	29.31%	1.13%	9.03%	10.17%	3.62%	10.36%	10.30%	6.84%	3.46%	10.11%	4.33%	1.33%				
Ashoknagar	28.51%	0.68%	9.04%	12.69%	7.39%	9.85%	9.45%	5.38%	2.19%	9.70%	3.43%	1.68%				
Balaghat	32.95%	1.16%	9.77%	8.86%	2.59%	10.85%	9.71%	6.85%	1.84%	10.50%	3.32%	1.61%				
Barwani	24.33%	1.00%	9.38%	16.46%	14.87%	8.16%	8.05%	2.89%	1.32%	7.78%	4.09%	1.67%				
Betul	28.12%	1.50%	9.34%	13.06%	4.41%	10.04%	9.83%	5.81%	1.33%	9.77%	5.06%	1.71%				
Bhind	31.92%	1.66%	12.99%	6.41%	5.68%	10.57%	9.65%	3.46%	2.64%	10.00%	3.14%	1.87%				
Bhopal	27.18%	1.48%	8.35%	13.35%	9.55%	10.30%	9.10%	4.49%	1.08%	9.76%	3.98%	1.88%				
Burhanpur	24.80%	1.08%	9.15%	17.84%	10.60%	8.35%	7.94%	3.54%	2.33%	8.00%	4.02%	2.33%				
Chhatarpur	25.09%	1.55%	10.55%	12.36%	7.74%	9.70%	9.46%	6.00%	2.89%	9.05%	3.27%	2.33%				
Chhindwara	29.28%	1.06%	9.31%	12.93%	2.76%	10.25%	9.77%	5.36%	2.45%	9.47%	5.47%	1.89%				
Damoh	26.29%	1.02%	8.83%	11.65%	5.97%	10.09%	9.49%	7.24%	2.14%	9.76%	4.50%	3.03%				
Dafia	32.47%	2.54%	11.86%	9.07%	3.11%	10.70%	9.22%	4.56%	1.75%	10.44%	3.06%	1.22%				
Dewas	28.16%	1.05%	10.97%	15.23%	8.22%	10.15%	8.36%	4.67%	0.23%	8.81%	2.88%	0.97%				
Dhar	25.58%	1.42%	9.87%	17.27%	8.79%	9.79%	8.98%	4.03%	0.93%	8.48%	3.63%	1.68%				
Dindori	28.27%	0.96%	8.57%	12.16%	2.44%	10.09%	9.97%	5.90%	3.34%	9.78%	6.76%	1.76%				
East Nimar	27.99%	0.85%	9.54%	16.29%	7.00%	9.70%	8.84%	4.94%	1.54%	8.50%	3.47%	1.33%				
Guna	28.51%	1.16%	10.13%	13.28%	7.51%	9.91%	9.56%	5.51%	0.97%	9.34%	2.95%	1.18%				

Indicator Contribution: Rural		Health					Education					Standard of Living				
State	District	Nutrition	Child & Adolescent Mortality	Maternal Health	Years of Schooling	School Attendance	Cooking Fuel	Sanitation	Drinking Water	Electricity	Housing	Assets	Bank Account			
Madhya Pradesh	Gwalior	30.70%	1.81%	11.53%	11.40%	6.88%	10.23%	8.76%	2.82%	1.76%	9.46%	3.30%	1.36%			
	Harda	27.35%	1.29%	10.87%	17.44%	7.58%	9.93%	7.94%	3.44%	0.76%	9.08%	3.55%	0.97%			
	Hoshangabad	30.62%	1.00%	12.08%	13.06%	3.90%	10.55%	9.37%	3.94%	1.54%	9.49%	3.68%	0.76%			
	Indore	28.73%	0.61%	7.11%	18.30%	11.56%	8.50%	7.78%	3.89%	0.11%	8.09%	2.30%	3.02%			
	Jabalpur	28.70%	1.43%	9.58%	11.72%	5.95%	10.26%	9.76%	4.33%	1.67%	9.66%	5.47%	1.47%			
	Jhabua	21.44%	1.23%	8.09%	17.10%	14.67%	8.43%	8.28%	3.63%	1.28%	7.94%	4.65%	3.25%			
	Kami	30.10%	1.86%	9.43%	9.85%	3.80%	10.44%	10.02%	5.26%	2.79%	9.88%	4.52%	2.05%			
	Mandla	26.95%	1.12%	8.39%	13.30%	3.56%	9.95%	9.95%	6.80%	3.43%	9.69%	5.80%	1.07%			
	Mandsaur	30.18%	0.86%	10.15%	14.19%	3.75%	10.11%	9.93%	6.38%	0.51%	8.83%	2.22%	2.88%			
	Morena	31.54%	1.94%	11.07%	8.55%	7.16%	10.53%	9.60%	3.49%	2.69%	9.51%	2.91%	1.02%			
	Narsimhapur	29.75%	0.84%	9.96%	13.57%	2.18%	10.54%	8.79%	3.35%	1.36%	10.34%	5.90%	3.43%			
	Neemuch	27.99%	1.08%	9.51%	17.16%	4.82%	9.71%	9.46%	5.94%	0.51%	8.16%	2.62%	3.05%			
	Panna	25.33%	1.42%	9.56%	13.42%	6.42%	9.82%	9.51%	5.44%	3.13%	9.45%	4.04%	2.47%			
	Raisen	28.72%	1.17%	11.26%	12.12%	6.35%	10.41%	9.05%	4.32%	1.51%	10.22%	3.68%	1.18%			
	Rajgarh	28.53%	1.19%	9.01%	13.61%	5.11%	10.17%	10.05%	7.81%	0.59%	9.14%	3.49%	1.30%			
	Raham	25.78%	0.70%	7.97%	16.00%	7.51%	9.60%	9.47%	3.79%	0.92%	8.88%	4.86%	4.52%			
	Rewa	27.36%	1.93%	11.29%	9.99%	6.78%	10.55%	9.17%	3.94%	2.46%	10.38%	3.79%	2.36%			
	Sagar	28.89%	0.98%	11.19%	10.55%	3.94%	10.63%	9.35%	5.54%	2.71%	10.32%	3.58%	2.31%			
	Saina	28.16%	1.17%	11.39%	11.87%	5.29%	10.71%	9.62%	3.39%	2.35%	10.32%	4.28%	1.43%			
	Seoni	28.92%	1.10%	9.67%	16.34%	7.38%	10.02%	8.77%	5.36%	0.46%	8.68%	2.28%	1.02%			
Seoni	30.04%	0.60%	7.94%	10.40%	4.97%	10.64%	10.04%	6.72%	2.92%	10.44%	4.62%	2.18%				
Shahdol	26.62%	1.19%	8.82%	11.82%	4.59%	10.03%	9.85%	6.91%	3.74%	9.91%	4.59%	1.93%				
Shejapur	25.37%	0.89%	8.21%	16.72%	8.67%	10.04%	9.51%	7.16%	0.70%	8.23%	2.67%	1.81%				
Sheopur	27.30%	1.19%	9.60%	15.11%	6.19%	9.41%	9.42%	4.01%	2.84%	8.94%	4.37%	1.62%				
Shivpuri	30.11%	1.21%	10.02%	10.46%	4.14%	10.08%	9.80%	7.81%	1.93%	9.99%	3.73%	1.38%				
Sidhi	26.71%	1.34%	11.70%	8.91%	5.81%	9.81%	9.65%	6.05%	3.11%	9.75%	4.57%	2.57%				
Singrauli	25.49%	1.31%	11.23%	11.07%	6.71%	9.32%	9.32%	6.53%	4.06%	9.23%	4.31%	1.42%				
Tikamgarh	28.89%	1.19%	9.94%	10.28%	4.97%	10.42%	10.06%	5.91%	2.14%	9.46%	3.70%	3.03%				
Ujjain	29.06%	0.74%	10.65%	15.46%	5.71%	9.52%	8.71%	5.24%	0.73%	8.31%	2.85%	3.01%				
Umaria	27.55%	1.20%	10.40%	11.06%	5.53%	10.21%	9.86%	5.59%	3.05%	9.82%	4.49%	1.23%				
Vidisha	25.50%	1.87%	10.71%	13.65%	6.43%	9.61%	9.03%	3.64%	2.23%	9.41%	4.76%	3.15%				
West Nimar	26.93%	0.93%	10.42%	17.30%	8.90%	9.28%	9.30%	2.74%	0.42%	8.08%	3.05%	2.65%				
Ahmadnagar	30.22%	0.28%	9.56%	9.03%	8.28%	9.50%	9.58%	3.44%	2.49%	8.99%	4.51%	4.72%				
Akola	36.54%	0.28%	10.54%	6.80%	2.09%	11.52%	10.33%	1.74%	2.29%	8.51%	6.66%	2.71%				
Amravati	29.48%	0.25%	7.97%	12.19%	1.49%	11.00%	9.99%	1.74%	3.95%	10.07%	7.77%	2.65%				
Aurangabad	35.03%	2.41%	11.94%	10.89%	0.59%	9.66%	9.55%	3.54%	2.34%	7.04%	4.91%	1.44%				
Bhandara	29.77%	0.92%	8.29%	11.09%	9.73%	10.59%	10.11%	4.36%	2.05%	5.63%	5.66%	0.93%				
Bid	31.56%	0.67%	10.04%	11.20%	6.24%	10.31%	9.50%	4.39%	1.80%	8.44%	4.49%	1.37%				
Buldana	33.01%	0.53%	8.05%	9.58%	2.06%	10.75%	10.08%	6.63%	2.81%	8.57%	6.54%	1.40%				
Chandrapur	26.04%	0.46%	8.75%	14.10%	11.24%	9.31%	9.26%	1.73%	2.90%	7.90%	4.88%	3.42%				
Dhule	27.33%	0.39%	6.38%	15.46%	4.25%	11.30%	10.72%	4.49%	2.01%	9.87%	5.34%	2.45%				
Garhchiroli	37.89%	0.33%	8.82%	7.59%												

Indicator Contribution: Rural			Health					Education				Standard of Living			
State	District	Nutrition	Child & Adolescent Mortality	Maternal Health	Years of Schooling	School Attendance	Cooking Fuel	Sanitation	Drinking Water	Electricity	Housing	Assets	Bank Account		
Maharashtra	Hingoli	30.34%	1.44%	9.65%	10.41%	5.72%	10.99%	9.79%	4.54%	2.76%	7.63%	4.92%	1.81%		
	Jalgaon	28.88%	0.81%	9.04%	15.02%	9.66%	9.59%	9.12%	1.21%	2.50%	6.22%	4.24%	3.72%		
	Jalna	31.64%	0.72%	8.51%	11.07%	3.93%	11.29%	9.44%	6.99%	2.81%	7.38%	4.73%	1.65%		
	Kolhapur	36.93%	1.43%	11.48%	8.91%	6.87%	9.04%	6.71%	0.78%	0.66%	8.45%	4.39%	4.04%		
	Latur	32.60%	0.46%	9.43%	9.07%	2.88%	10.94%	10.70%	5.51%	1.64%	8.68%	5.50%	2.61%		
	Mumbai Suburban	-	-	-	-	-	-	-	-	-	-	-	-	-	
	Nagpur	36.43%	2.34%	6.83%	10.22%	0.00%	11.28%	10.49%	4.53%	2.38%	8.79%	5.39%	1.32%		
	Nanded	32.82%	1.09%	9.42%	8.57%	4.46%	11.04%	9.75%	4.58%	2.24%	7.96%	6.25%	1.82%		
	Nandurbar	23.49%	0.34%	6.55%	15.71%	12.86%	8.65%	8.19%	3.48%	3.77%	8.61%	6.24%	2.11%		
	Nashik	32.54%	0.65%	8.60%	8.92%	5.88%	10.12%	9.66%	4.67%	3.15%	9.33%	5.22%	1.57%		
	Osmanabad	29.98%	1.17%	10.12%	13.08%	3.27%	10.22%	10.07%	4.58%	2.57%	7.31%	5.42%	2.21%		
	Parbhani	36.79%	0.30%	9.58%	7.00%	4.79%	11.65%	10.70%	3.57%	1.71%	7.23%	4.55%	1.94%		
	Pune	33.57%	2.00%	7.91%	11.30%	8.62%	9.05%	8.41%	3.41%	2.42%	6.36%	5.57%	1.57%		
	Raigarh	28.55%	1.10%	7.91%	16.48%	3.86%	9.41%	9.10%	3.12%	1.26%	7.61%	5.78%	5.83%		
	Raichur	32.43%	0.64%	9.18%	7.42%	3.27%	11.41%	8.21%	3.78%	0.78%	10.15%	7.05%	5.69%		
	Sangli	35.63%	1.09%	9.48%	7.94%	6.07%	10.20%	8.98%	2.51%	3.78%	8.60%	4.41%	3.00%		
	Satara	34.34%	0.34%	11.37%	8.86%	3.99%	10.37%	8.98%	2.09%	2.93%	8.60%	4.19%	3.95%		
	Sindhudurg	38.01%	0.59%	10.15%	6.20%	5.79%	11.23%	5.47%	4.51%	2.92%	7.74%	5.15%	4.88%		
	Solepur	33.55%	1.71%	8.54%	11.02%	5.27%	10.81%	8.58%	5.84%	2.92%	5.72%	4.27%	1.77%		
Thane	30.23%	0.62%	7.18%	7.40%	12.49%	9.34%	8.58%	7.60%	2.33%	8.13%	4.45%	1.65%			
Wardha	26.84%	0.00%	3.98%	20.69%	2.18%	10.84%	10.74%	1.68%	2.65%	9.85%	7.63%	2.92%			
Washim	33.10%	0.91%	11.05%	8.62%	5.12%	10.62%	9.91%	4.95%	1.19%	8.96%	4.37%	1.00%			
Yavatmal	29.94%	0.79%	8.97%	9.38%	6.77%	10.62%	9.36%	5.44%	2.53%	9.23%	4.83%	2.13%			
Manipur	Bishnupur	33.80%	0.63%	6.90%	6.72%	2.37%	11.44%	9.04%	9.53%	0.62%	11.98%	1.58%	5.40%		
	Chandel	24.75%	1.24%	12.32%	14.06%	3.76%	9.63%	5.48%	7.77%	1.96%	9.96%	4.68%	4.39%		
	Churachandpur	23.11%	1.24%	11.83%	13.87%	4.29%	9.23%	5.42%	7.36%	2.48%	9.43%	6.38%	5.35%		
	Imphal East	30.06%	0.73%	7.74%	9.62%	4.54%	9.86%	8.53%	9.13%	0.86%	10.74%	3.11%	5.07%		
	Imphal West	33.48%	0.52%	11.83%	5.50%	2.10%	9.19%	8.88%	8.07%	1.00%	11.33%	2.52%	5.88%		
	Senapati	26.73%	1.03%	14.25%	10.04%	3.76%	9.91%	6.09%	7.38%	1.33%	9.99%	4.13%	5.36%		
	Tamenglong	23.59%	1.06%	12.73%	12.94%	3.83%	9.74%	4.86%	7.31%	2.36%	9.68%	6.77%	5.12%		
	Thoubal	30.53%	0.97%	8.97%	6.99%	4.40%	10.19%	7.87%	8.92%	3.11%	10.98%	2.42%	4.64%		
	Ukhrul	24.72%	0.97%	13.02%	8.20%	2.45%	9.98%	4.85%	7.98%	4.77%	9.76%	6.81%	6.48%		
	East Garo Hills	20.43%	0.39%	10.95%	16.27%	8.98%	9.84%	5.77%	6.79%	2.60%	9.44%	5.01%	3.53%		
Meghalaya	East Khasi Hills	28.99%	1.22%	11.29%	17.50%	3.49%	9.89%	5.13%	2.32%	1.45%	6.07%	7.07%	5.58%		
	West Khasi Hills	27.32%	1.24%	13.66%	17.59%	4.51%	10.11%	2.98%	3.90%	1.67%	6.35%	6.45%	3.93%		
	Jaintia Hills	23.90%	1.14%	11.77%	19.17%	6.74%	8.88%	5.55%	3.81%	2.51%	4.74%	6.70%	5.09%		
	Ri Bhoi	23.15%	1.70%	12.03%	20.47%	5.35%	9.36%	5.22%	3.91%	2.01%	6.52%	6.34%	3.94%		
	South Garo Hills	30.38%	1.44%	13.67%	14.75%	5.90%	10.92%	3.25%	4.16%	0.61%	10.48%	3.79%	0.66%		
	West Garo Hills	24.43%	1.14%	12.26%	16.54%	5.13%	10.09%	8.41%	4.86%	1.85%	9.59%	4.43%	1.27%		
	West Jaintia Hills	27.32%	1.24%	13.66%	17.59%	4.51%	10.11%	2.98%	3.90%	1.67%	6.35%	6.45%	3.93%		
	Aizawl	37.74%	1.77%	9.46%	12.55%	7.69%	12.38%	1.55%	5.29%	0.00%	7.62%	3.94%	0.00%		
	Champhai	32.92%	1.00%	17.12%	15.37%	5.50%	10.39%	3.64%	1.02%	0.06%	7.21%	4.72%	1.07%		
	Kolasib	22.71%	1.28%	11.25%	20.96%	10.55%	9.01%	4.03%	0.78%	0.62%	8.23%	6.46%	4.13%		
Mizoram	Indicator Contribution: Rural														
	Lawanglail	17.87%	0.86%	9.26%	21.82%	9.64%	7.70%	6.15%	2.96%	5.33%	7.68%	7.68%	3.05%		
	Lunglei	20.30%	1.54%	10.23%	22.66%	6.20%	10.59%	6.64%	2.22%	0.62%	8.25%	7.03%	3.70%		
	Mamit	17.56%	0.56%	9.47%	19.13%	8.03%	9.02%	7.51%	4.64%	4.62%	8.88%	7.69%	2.88%		
	Saiha	34.10%	2.29%	15.65%	10.53%	6.32%	9.86%	5.82%	1.74%	0.33%	5.76%	5.52%	2.06%		
	Serchhip	36.93%	2.29%	14.73%	11.99%	4.50%	9.94%	3.70%	2.67%	0.52%	7.05%	4.70%	0.97%		
	Mon	22.18%	0.65%	11.99%	16.91%	7.02%	9.52%	1.97%	2.91%	2.33%	9.36%	7.94%	7.22%		
	Dimapur	21.22%	0.91%	11.77%	21.72%	6.73%	8.58%	4.68%	4.74%	1.08%	9.10%	3.17%	6.30%		
	Kiphire	26.05%	1.59%	13.64%	13.88%	5.04%	10.47%	1.52%	1.63%	0.24%	9.54%	8.55%	7.85%		
	Kohima	27.20%	1.54%	14.07%	14.61%	3.79%	11.08%	4.47%	4.64%	0.21%	10.42%	5.49%	4.66%		
	Longleng	25.67%	0.53%	10.48%	13.10%	3.79%	10.57%	3.94%	6.22%	0.76%	10.51%	7.50%	5.93%		
	Mokokchung	26.46%	0.66%	10.81%	17.06%	2.59%	11.85%	2.82%	0.57%	0.77%	10.99%	6.95%	8.48%		
	Peren	22.80%	1.02%	13.78%	19.26%	3.18%	9.80%	4.18%	4.18%	0.66%	9.64%	6.34%	5.16%		
	Phek	23.66%	1.69%	14.53%	15.32%	4.78%	11.12%	2.79%	0.85%	0.36%	10.84%	8.64%	5.44%		
	Tuensang	25.97%	1.29%	14.07%	15.54%	2.16%	10.06%	4.13%	0.76%	0.69%	9.75%	7.98%	7.06%		
	Wohla	21.31%	0.97%	12.45%	17.44%	2.16%	10.47%	4.65%	5.31%	1.08%	10.29%	6.72%	7.15%		
	Zunheboto	23.68%	0.41%	12.75%	14.68%	6.44%	11.03%	3.08%	0.90%	0.07%	10.41%	8.33%	8.33%		
	Anugul	29.92%	1.86%	8.11%	14.06%	2.75%	10.65%	10.06%	4.9%	3.12%	8.55%	4.45%	1.54%		
	Balangir	28.88%	1.13%	5.34%	17.52%	3.61%	10.47%	10.40%	3.67%	3.71%	9.54%	4.29%	1.44%		
Baleshwar	30.71%	0.29%	10.02%	13.47%	5.10%	10.58%	8.98%	2.03%	2.76%	9.99%	3.42%	2.65%			
Bargarh	31.91%	0.73%	6.90%	13.47%	3.46%	10.90%	10.00%	3.51%	3.85%	10.23%	3.86%	1.18%			
Bauda	30.43%	1.20%	7.25%	14.99%	2.71%	10.77%	10.28%	3.70%	2.26%	10.10%	4.76%	1.55%			
Bhadrak	32.21%	0.77%	10.24%	10.61%	3.19%	10.78%	10.12%	1.81%	2.56%	10.11%	3.34%	4.26%			
Cuttack	30.33%	1.21%	11.12%	12.97%	3.01%	11.12%	10.74%	2.52%	1.84%	7.64%	3.74%	3.76%			
Debagarh	27.82%	0.95%	8.16%	16.71%	4.14%	10.00%	8.23%	3.05%	3.14%	9.21%	5.73%	2.87%			
Dhenkanal	30.26%	0.64%	6.74%	13.18%	3.23%	10.48%	9.42%	6.83%	2.84%	8.89%	4.55%	2.93%			
Gajapati	23.83%	1.29%	9.10%	18.98%	7.18%	9.90%	7.58%	5.47%	1.83%	6.74%	6.55%	1.56%			
Ganjam	25.86%	0.86%	8.40%	21.13%	2.89%	9.91%	10.00%	3.40%	2.78%	6.31%	4.89%	1.36%			
Jagatsinghpur	35.24%	1.35%	9.20%	13.35%	6.00%	11.60%	10.58%	2.08%	2.13%	8.56%	4.78%	2.18%			
Jajapur	31.58%	1.22%	9.82%	12.99%	2.70%	10.81%	10.47%	3.12%	2.02%	8.63%	4.20%	2.43%			
Jharsuguda	33.60%	1.14%	8.10%	12.42%	4.10%	11.26%	9.96%	3.88%	2.60%	10.84%	3.33%	1.62%			
Kalahandi	23.90%	0.41%	6.62%	19.04%	6.14%	9.95%	9.68%	3.71%	4.23%	9.20%	4.38%	2.73%			
Kandhamal	26.96%	1.07%	8.28%	14.48%	3.68%	10.09%	9.27%	6.61%	3.12%	8.21%	6.94%	1.28%			
Kendrapara	32.85%	0.67%	10.01%	12.40%	2.13%	10.90%	10.67%	2.44%	2.18%	9.75%	4.49%	1.51%			
Kendujhar	25.84%	1.14%	8.76%	15.93%	5.65%	9.41%	9.04%	3.78%	3.73%	8.74%	5.15%	2.83%			
Khordha	30.97%	0.48%	9.42%	15.26%	2.89%	10.95%	10.65%	5.71%	1.02%	7.19%	3.48%	1.97%			
Koraput	21.79%	0.64%	6.51%	22.48%	6.00%	9.04%	8.71%	2.23%	3.38%	7.35%	5.89%	2.99%			
Malkangiri	25.39%	1.78%	6.60%	22.10%	8.70%	8.96%	8.28%	2.43%	1.56%	8.15%	4.85%	1.20%			
Máyurbhanj	26.72%	0.65%	6.46%	15.72%	4.10%	10.10%	9.96%	4.00%	4.03%	9.76%	5.28%	3.22%			
Nabarangapur	24.70%	1.00%	8.00%	17.98%	7.98%	9.21%	8.50%	3.02%	3.83%	8.77%	4.62%	2.38%			
Nayagarh	25.05%	0.72%	9.03%	20.58%	2.98%	10.56%	10.03%	3.94%	2.17%	8.21%	4.84%	1.87%			
Nuapada	29.66%	0.92%	6.41%	17.73%	5.80%	10.37%	9.76%	2.85%	3.15%	9.27%	3.24%	0.83%			
Puri	34.56%	1.31%	10.43%	11.03%	1.60%	11.72%	10.19%	3.94%	2.01%	7.76%	3.46%	1.99%			
Rayagada	23.01%	1.													

Indicator Contribution: Rural		Health				Education				Standard of Living			
State	District	Nutrition	Child & Adolescent Mortality	Maternal Health	Years of Schooling	School Attendance	Cooking Fuel	Sanitation	Drinking Water	Electricity	Housing	Assets	Bank Account
Odisha	Sambalpur	30.08%	0.52%	5.58%	18.29%	1.96%	11.00%	10.26%	3.81%	3.32%	9.93%	4.15%	1.11%
	Subarnapur	33.37%	0.59%	7.54%	14.19%	1.25%	11.27%	10.94%	2.96%	2.37%	9.68%	4.40%	1.43%
	Sundargarh	30.48%	1.08%	7.31%	13.53%	4.23%	10.49%	9.76%	4.28%	3.80%	9.87%	4.11%	1.06%
	Amritar	24.86%	0.58%	9.09%	20.62%	15.79%	9.12%	7.34%	0.00%	0.53%	8.82%	0.77%	2.48%
	Barmala	32.20%	1.54%	9.23%	29.61%	5.56%	9.24%	5.06%	0.00%	0.00%	6.74%	0.00%	0.82%
	Bahinda	25.90%	0.69%	5.86%	26.62%	15.16%	6.88%	6.03%	1.04%	0.73%	6.89%	1.75%	2.35%
	Fairfongt Sahib	30.39%	3.32%	9.62%	26.98%	5.63%	8.55%	3.42%	2.30%	0.00%	9.17%	0.52%	0.00%
	Fingari	40.53%	8.98%	12.03%	15.32%	4.85%	8.38%	4.20%	0.00%	0.00%	5.71%	0.00%	0.00%
	Fropur	26.83%	0.85%	8.12%	26.50%	7.65%	10.09%	5.62%	2.39%	0.03%	9.59%	1.37%	0.95%
	Gurdaspur	36.24%	4.15%	14.01%	15.62%	1.06%	8.77%	9.05%	0.00%	0.00%	6.73%	1.37%	1.21%
Punjab	Hoshiarpur	32.47%	0.00%	8.03%	14.48%	9.35%	10.25%	10.25%	0.46%	1.18%	7.99%	1.55%	4.00%
	Jalandhar	40.23%	0.00%	14.36%	14.00%	5.51%	11.18%	5.63%	0.45%	1.31%	5.83%	0.97%	0.52%
	Kapurthala	32.24%	1.79%	6.86%	23.55%	7.64%	9.23%	5.27%	0.21%	2.80%	6.90%	0.64%	2.87%
	Ludhiana	40.76%	2.12%	5.52%	27.49%	5.55%	8.76%	3.82%	0.00%	0.00%	3.12%	0.00%	2.86%
	Mansa	34.08%	0.54%	12.24%	23.00%	3.59%	9.97%	6.26%	1.39%	0.00%	6.97%	1.14%	0.83%
	Moga	29.62%	1.35%	12.40%	23.69%	7.00%	10.14%	3.63%	0.45%	0.11%	9.00%	1.16%	1.46%
	Muktsar	32.31%	1.21%	10.03%	27.61%	4.95%	8.02%	4.29%	1.40%	0.00%	7.51%	1.57%	1.10%
	Patiala	36.71%	5.53%	13.38%	17.76%	1.64%	10.02%	4.59%	0.00%	0.00%	7.27%	0.20%	2.91%
	Rupnagar	30.55%	1.05%	15.85%	27.83%	0.00%	9.86%	6.61%	1.20%	0.00%	4.45%	2.31%	0.28%
	Sahibzada Ajit Singh Nagar	32.74%	2.58%	12.37%	21.50%	5.29%	8.59%	9.27%	0.59%	0.00%	3.75%	2.36%	0.97%
Rajasthan	Sangur	41.00%	4.27%	14.01%	11.97%	7.85%	9.34%	5.40%	0.00%	0.00%	3.51%	0.64%	2.01%
	Snaheed Bhagar Singh Nagar	34.75%	0.81%	14.81%	21.97%	4.90%	10.10%	3.90%	0.62%	0.08%	5.51%	0.50%	2.06%
	Tarn Taran	25.51%	1.24%	9.83%	27.46%	9.70%	9.13%	7.08%	0.00%	0.33%	6.89%	0.89%	1.94%
	Ajmer	31.67%	1.35%	12.04%	17.13%	5.74%	10.17%	7.31%	7.22%	4.11%	4.11%	2.59%	0.15%
	Alwar	32.63%	1.40%	15.02%	9.53%	7.42%	10.47%	9.61%	2.94%	0.52%	6.79%	2.51%	1.16%
	Banswara	25.48%	0.52%	6.88%	14.50%	9.92%	9.48%	9.10%	3.39%	4.70%	9.01%	6.69%	0.34%
	Baran	27.88%	0.73%	7.35%	14.87%	7.60%	10.50%	9.46%	5.42%	1.57%	9.23%	5.07%	0.32%
	Barnar	21.12%	1.04%	9.61%	18.57%	10.82%	8.82%	8.20%	4.77%	4.27%	6.31%	5.75%	0.74%
	Bharatpur	28.04%	1.43%	12.78%	11.09%	9.98%	9.60%	7.86%	5.61%	1.66%	7.04%	3.86%	1.05%
	Bhilwara	25.91%	1.19%	9.48%	19.08%	8.87%	10.17%	9.49%	5.57%	0.79%	5.73%	3.21%	0.51%
Bikaner	27.41%	0.98%	10.62%	18.27%	9.19%	9.85%	6.90%	3.66%	2.94%	5.44%	4.21%	0.54%	
Rajasthan	Bundi	27.41%	0.92%	9.20%	17.27%	5.73%	9.98%	9.90%	4.97%	2.23%	7.27%	4.58%	0.54%
	Chitaurgarh	25.16%	0.75%	9.32%	20.81%	8.16%	9.76%	9.44%	4.15%	1.36%	7.21%	3.25%	0.64%
	Churu	31.93%	0.67%	12.54%	15.88%	5.79%	10.41%	5.43%	3.99%	1.57%	4.74%	5.62%	1.45%
	Dausa	32.82%	2.24%	12.42%	11.23%	2.18%	10.84%	9.64%	3.50%	2.36%	6.95%	4.82%	1.02%
	Dhaulpur	32.10%	1.92%	12.24%	11.98%	6.40%	10.14%	9.38%	2.94%	1.67%	6.90%	3.85%	0.48%
	Dungarpur	28.56%	0.73%	7.72%	14.86%	6.38%	9.51%	8.69%	4.52%	3.51%	8.78%	6.38%	0.36%
	Ganganagar	31.68%	0.96%	12.31%	16.77%	4.69%	10.94%	5.47%	1.07%	2.17%	10.21%	2.77%	0.95%
	Hanumangarh	29.03%	1.75%	11.55%	18.25%	5.05%	10.34%	8.06%	1.54%	1.92%	8.70%	3.02%	0.80%
	Jaipur	31.81%	1.84%	10.96%	12.31%	6.59%	10.74%	10.50%	3.55%	0.98%	6.09%	4.18%	0.45%
	Jeisalmer	20.66%	0.94%	9.61%	19.59%	12.52%	8.80%	7.34%	5.74%	3.57%	5.14%	5.12%	0.99%
Jalor	26.12%	1.07%	9.68%	16.83%	10.49%	9.04%	7.89%	3.58%	2.72%	6.20%	5.76%	0.61%	
Jhalwar	25.73%	1.09%	8.07%	18.11%	7.39%	9.90%	8.65%	6.64%	0.89%	8.60%	4.78%	0.15%	

Indicator Contribution: Rural		Health				Education				Standard of Living				
State	District	Nutrition	Child & Adolescent Mortality	Maternal Health	Years of Schooling	School Attendance	Cooking Fuel	Sanitation	Drinking Water	Electricity	Housing	Assets	Bank Account	
Rajasthan	Jhunjhun	36.32%	1.33%	13.64%	11.44%	3.43%	9.08%	8.11%	3.31%	1.66%	5.18%	4.60%	1.90%	
	Jodhpur	24.96%	1.42%	10.20%	17.20%	10.66%	9.27%	8.29%	5.66%	2.78%	4.62%	4.31%	0.61%	
	Karauli	30.66%	2.25%	10.87%	11.88%	4.83%	10.26%	9.72%	4.72%	10.26%	7.56%	5.23%	1.10%	
	Kota	28.19%	0.63%	7.78%	18.84%	6.03%	9.91%	9.85%	4.57%	0.84%	8.28%	4.46%	0.61%	
	Nagaur	27.79%	0.59%	9.46%	17.12%	8.01%	9.93%	8.66%	5.47%	3.01%	3.95%	4.76%	1.24%	
	Pali	30.48%	1.75%	10.08%	16.12%	7.08%	9.39%	8.37%	6.23%	1.46%	8.95%	5.07%	0.49%	
	Pratapgarh	25.16%	0.85%	7.69%	15.89%	8.18%	9.39%	9.24%	5.48%	3.62%	8.55%	5.07%	0.67%	
	Rajsamand	26.43%	1.41%	10.66%	17.89%	6.94%	10.04%	9.80%	5.71%	1.20%	4.45%	4.78%	0.67%	
	Sawai Madhopur	30.90%	2.36%	12.01%	10.59%	5.55%	10.17%	9.16%	4.27%	3.18%	6.59%	4.49%	0.92%	
	Sikar	34.22%	2.45%	13.74%	13.11%	7.55%	10.17%	7.40%	2.60%	1.38%	3.13%	3.68%	0.56%	
Sikkim	Sirohi	25.20%	1.61%	9.32%	15.81%	10.46%	9.03%	8.68%	4.20%	3.00%	6.08%	5.24%	1.38%	
	Tonk	29.06%	1.25%	8.69%	17.10%	5.71%	10.93%	9.50%	5.94%	0.75%	6.75%	4.17%	0.16%	
	Udaipur	24.79%	1.09%	7.63%	16.93%	9.92%	9.03%	8.28%	5.36%	3.11%	7.46%	5.74%	0.66%	
	East Sikkim	24.37%	1.85%	10.58%	24.20%	2.21%	11.39%	3.35%	0.38%	0.00%	9.13%	7.29%	5.25%	
	North Sikkim	30.72%	0.61%	10.35%	26.88%	2.83%	10.36%	1.71%	0.49%	0.09%	7.15%	5.88%	2.94%	
	South Sikkim	33.33%	1.11%	5.78%	27.54%	4.84%	10.74%	0.39%	0.52%	0.54%	7.14%	5.14%	2.94%	
	West Sikkim	31.36%	2.01%	8.55%	24.89%	3.24%	10.44%	2.29%	1.28%	0.07%	7.13%	6.52%	2.23%	
	Aiyalur	29.45%	0.58%	7.08%	21.77%	0.00%	11.32%	11.93%	1.74%	1.15%	7.64%	3.38%	4.01%	
	Chennai	-	-	-	-	-	-	-	-	-	-	-	-	-
	Coimbatore	34.27%	2.71%	0.00%	19.70%	0.00%	11.02%	12.24%	0.76%	1.70%	6.14%	4.81%	6.66%	
Tamil Nadu	Cuddalore	32.00%	0.34%	5.47%	17.88%	4.41%	9.87%	12.07%	2.08%	0.32%	7.62%	4.47%	3.46%	
	Dharmapuri	26.45%	1.29%	5.40%	25.41%	6.06%	8.50%	11.12%	1.44%	1.07%	4.78%	3.55%	4.93%	
	Dindigul	34.71%	0.00%	7.61%	16.69%	0.00%	10.28%	11.37%	2.38%	2.29%	6.44%	4.91%	3.33%	
	Erode	28.16%	0.00%	2.66%	33.30%	2.15%	7.31%	10.67%	0.43%	2.31%	6.32%	4.16%	2.84%	
	Kancheepuram	36.43%	1.81%	11.33%	15.64%	0.00%	9.46%	12.84%	2.43%	0.09%	6.93%	1.69%	1.35%	
	Kanniyakumari	46.48%	0.00%	7.54%	10.56%	20.84%	5.95%	4.31%	0.00%	0.00%	4.31%	0.00%	0.00%	
	Karur	37.13%	0.00%	6.75%	18.94%	8.09%	6.85%	10.92%	2.95%	0.78%	3.96%	1.39%	2.24%	
	Krishnagiri	33.56%	3.70%	8.71%	18.51%	3.98%	9.97%	9.85%	4.33%	1.23%	2.64%	2.36%	1.17%	
	Madurai	26.10%	0.00%	5.87%	26.65%	1.52%	8.76%	11.39%	4.82%	0.34%	7.23%	4.26%	3.07%	
	Nagappattinam	31.45%	1.89%	9.11%	17.57%	3.12%	10.26%	10.62%	2.25%	0.42%	8.92%	1.91%	2.47%	
Tamil Nadu	Namakkal	11.59%	1.90%	1.90%	36.24%	6.60%	8.60%	11.44%	0.00%	1.31%	8.23%	6.85%	5.41%	
	Perambalur	28.69%	1.25%	7.89%	20.70%	0.94%	10.63%	11.73%	3.47%	10.63%	7.28%	3.15%	3.54%	
	Pudukottai	35.11%	0.40%	10.73%	11.13%	2.28%	11.75%	11.26%	4.34%	1.06%	6.68%	2.07%	3.20%	
	Ramanathapuram	29.00%	0.00%	9.08%	14.72%	6.56%	10.28%	10.85%	4.75%	0.73%	6.26%	2.89%	4.89%	
	Salem	25.25%	0.62%	7.20%	21.92%	5.35%	8.07%	9.76%	5.19%	1.70%	6.61%	3.47%	4.85%	
	Sivaganga	36.95%	1.59%	5.61%	11.19%	2.69%	11.59%	12.00%	4.38%	0.66%	7.83%	2.99%	4.85%	
	Thanjavur	28.20%	2.82%	1.32%	13.12%	6.51%	12.28%	12.27%	1.35%	2.58%	9.50%	5.89%	4.16%	
	The Nilgiris	23.14%	0.00%	2.22%	22.56%	5.83%	10.70%	10.76%	0.00%	2.48%	10.12%	8.31%	3.89%	
	Theri	29.43%	2.86%	5.48%	24.88%	0.00%	7.89%	11.45%	1.99%	1.55%	6.86%	3.11%	4.48%	
	Thiruvallur	26.86%	2.49%	5.05%	20.11%	2.55%	9.39%	11.85%	4.65%	1.16%	7.04%	5.00%	3.85%	
Thiruvarur	29.95%	1.94%	5.86%	16.49%	0.88%	11.11%	11.74%	0.6						

Indicator Contribution: Rural		Health				Education				Standard of Living				
State	District	Nutrition	Child & Adolescent Mortality	Maternal Health	Years of Schooling	School Attendance	Cooking Fuel	Sanitation	Drinking Water	Electricity	Housing	Assets	Bank Account	
Tamil Nadu	Trinneveli	30.81%	2.45%	4.16%	19.23%	4.09%	7.63%	11.12%	5.37%	0.95%	6.02%	4.63%	3.56%	
	Truppur	26.86%	2.59%	6.75%	29.34%	0.00%	5.63%	10.10%	2.06%	0.71%	7.66%	4.95%	3.34%	
	Trivamamalai	29.49%	0.25%	8.66%	21.36%	0.00%	9.18%	11.75%	1.58%	1.16%	6.31%	3.21%	3.92%	
	Vellore	24.01%	4.20%	2.77%	28.21%	0.00%	11.38%	12.12%	3.62%	0.36%	4.17%	4.43%	4.73%	
	Viluppuram	33.20%	0.54%	7.67%	20.05%	3.17%	10.33%	11.67%	1.42%	0.64%	6.53%	2.19%	2.58%	
	Vrundunagar	26.22%	0.68%	7.22%	23.22%	3.46%	8.51%	11.80%	3.42%	0.77%	6.22%	4.87%	4.39%	
	Adilabad	28.49%	1.06%	6.68%	21.38%	3.46%	9.93%	9.48%	3.69%	0.63%	7.77%	5.34%	2.10%	
	Hyderabad	-	-	-	-	-	-	-	-	-	-	-	-	-
	Karimnagar	25.56%	0.72%	4.72%	33.40%	1.59%	6.78%	9.91%	3.99%	0.64%	6.82%	4.23%	1.62%	
	Khammam	28.94%	0.59%	5.56%	25.50%	3.02%	7.47%	10.14%	2.91%	1.57%	6.34%	5.09%	2.87%	
Telangana	Mahabubnagar	29.98%	1.34%	8.92%	20.99%	3.65%	9.18%	10.44%	3.41%	0.43%	5.99%	4.34%	1.34%	
	Medak	28.11%	1.46%	8.62%	22.01%	1.96%	10.25%	8.90%	1.65%	0.43%	8.46%	5.24%	2.91%	
	Nalgonda	25.84%	0.57%	7.24%	27.26%	2.56%	8.03%	9.74%	5.33%	0.53%	5.91%	5.18%	1.81%	
	Nizamabad	28.49%	0.81%	7.14%	24.34%	2.88%	9.22%	9.37%	2.22%	0.85%	7.41%	4.91%	2.37%	
	Rangareddy	29.58%	1.59%	4.78%	20.49%	0.00%	9.17%	10.60%	7.15%	0.83%	8.60%	5.34%	1.87%	
	Warangal	25.87%	0.00%	5.09%	24.18%	0.00%	9.38%	10.95%	5.79%	0.73%	9.38%	6.85%	1.80%	
	Dhalai	23.35%	0.64%	7.13%	19.18%	4.01%	9.77%	7.99%	7.21%	3.15%	10.06%	6.66%	0.86%	
	North Tripura	25.06%	1.54%	8.31%	16.21%	3.98%	9.81%	7.68%	6.53%	3.30%	9.81%	6.49%	1.26%	
	South Tripura	27.11%	0.25%	10.01%	17.08%	4.25%	10.37%	6.42%	3.76%	2.69%	11.25%	5.43%	1.37%	
	West Tripura	28.14%	1.21%	8.79%	20.36%	3.65%	9.84%	5.55%	1.66%	2.38%	10.51%	5.73%	2.19%	
Uttar Pradesh	Agra	30.05%	2.19%	13.00%	11.07%	9.99%	9.57%	8.62%	1.88%	1.27%	9.93%	2.21%	0.60%	
	Aligarh	30.77%	2.80%	12.98%	9.21%	9.74%	9.51%	8.19%	2.08%	3.02%	9.87%	2.23%	0.97%	
	Allahabad	30.93%	1.51%	13.44%	10.79%	6.44%	9.75%	9.74%	2.08%	4.14%	8.84%	1.53%	0.80%	
	Ambedkar Nagar	33.55%	2.22%	13.44%	8.55%	10.78%	10.78%	10.25%	0.07%	4.90%	10.39%	1.16%	0.50%	
	Auraiya	32.85%	0.88%	14.28%	7.81%	6.32%	9.93%	9.26%	0.51%	5.08%	10.16%	2.44%	0.48%	
	Azamgarh	34.12%	1.10%	14.65%	9.08%	3.98%	10.53%	9.87%	0.00%	3.11%	10.70%	2.03%	0.83%	
	Baghpat	32.60%	1.22%	13.00%	12.65%	11.34%	9.11%	5.78%	0.14%	1.21%	9.20%	3.21%	0.55%	
	Bahraich	23.82%	1.41%	10.45%	16.88%	10.67%	8.25%	8.36%	0.06%	6.97%	8.26%	2.53%	2.34%	
	Ballia	30.99%	1.79%	13.61%	9.92%	6.89%	9.62%	9.24%	0.10%	5.01%	9.83%	2.33%	0.64%	
	Balrampur	23.42%	1.19%	10.14%	17.27%	12.98%	8.58%	8.45%	0.16%	6.49%	7.64%	1.47%	2.20%	
Banda	26.00%	1.14%	11.05%	12.98%	8.89%	10.33%	9.46%	1.25%	4.98%	10.29%	3.29%	0.32%		
Uttar Pradesh	Bara Banki	25.76%	1.12%	9.68%	16.30%	8.84%	8.97%	9.26%	0.28%	6.99%	9.18%	2.76%	0.88%	
	Bareilly	25.91%	2.11%	9.91%	18.56%	11.45%	8.89%	6.34%	0.04%	5.33%	8.43%	2.54%	0.49%	
	Basti	29.79%	1.39%	13.74%	12.41%	6.40%	9.96%	9.79%	0.01%	4.83%	9.43%	1.63%	0.62%	
	Bhadohi	31.51%	2.62%	13.73%	8.95%	6.27%	9.58%	9.79%	2.73%	3.01%	9.68%	1.72%	0.41%	
	Bijnor	30.63%	1.36%	12.54%	13.96%	7.60%	10.23%	6.20%	0.25%	4.33%	8.78%	3.21%	0.91%	
	Budaun	24.29%	2.00%	10.70%	14.59%	14.26%	8.88%	7.60%	0.08%	5.83%	8.31%	2.88%	0.60%	
	Bulandshahr	31.12%	2.50%	13.69%	11.49%	6.86%	10.12%	8.06%	0.10%	2.45%	9.98%	2.48%	1.15%	
	Chandauli	32.45%	1.55%	12.36%	9.89%	4.43%	10.31%	9.89%	1.97%	5.25%	9.41%	1.82%	0.67%	
	Chitrakoat	27.73%	1.68%	10.90%	11.34%	7.94%	9.91%	9.45%	2.92%	4.50%	9.87%	3.47%	0.30%	
	Deoria	30.29%	1.76%	13.66%	12.88%	4.78%	9.47%	10.14%	0.03%	5.04%	9.29%	2.08%	0.58%	
Etah	30.54%	2.08%	13.06%	9.25%	6.83%	9.64%	9.59%	0.37%	5.32%	9.55%	2.99%	0.78%		
Erawah	35.27%	1.68%	14.76%	6.23%	4.79%	10.52%	10.25%	0.78%	1.94%	10.24%	2.31%	1.23%		

Indicator Contribution: Rural		Health				Education				Standard of Living			
State	District	Nutrition	Child & Adolescent Mortality	Maternal Health	Years of Schooling	School Attendance	Cooking Fuel	Sanitation	Drinking Water	Electricity	Housing	Assets	Bank Account
Uttar Pradesh	Faizabad	30.53%	1.75%	12.41%	11.47%	6.03%	9.73%	9.83%	0.19%	5.81%	9.44%	2.05%	0.74%
	Farrukhabad	28.90%	1.82%	12.83%	11.19%	8.56%	9.50%	8.85%	0.21%	6.00%	8.87%	2.35%	0.91%
	Fatehpur	27.57%	0.75%	9.95%	12.88%	8.64%	9.91%	9.10%	0.93%	7.41%	9.76%	2.61%	0.50%
	Firozabad	30.79%	2.00%	13.70%	10.73%	5.48%	10.18%	9.75%	0.94%	3.27%	8.92%	3.01%	1.22%
	Gautam Buddha Nagar	34.52%	3.93%	16.33%	9.03%	5.91%	8.72%	6.44%	0.53%	0.48%	10.54%	2.24%	1.33%
	Ghaziabad	30.01%	2.23%	14.24%	14.58%	11.92%	7.98%	5.50%	0.14%	0.93%	8.80%	2.81%	0.87%
	Ghazipur	30.81%	1.51%	13.19%	10.35%	6.21%	10.48%	9.91%	0.48%	4.92%	10.18%	1.46%	0.50%
	Gonda	26.62%	1.79%	11.64%	14.55%	8.83%	8.83%	9.27%	0.00%	7.22%	8.48%	1.78%	1.13%
	Gorakhpur	27.68%	1.56%	12.47%	16.96%	4.02%	9.62%	9.86%	0.03%	4.99%	9.41%	2.54%	0.85%
	Hamirpur	28.64%	1.47%	12.40%	11.39%	6.07%	10.80%	7.93%	1.53%	5.06%	10.33%	3.99%	0.41%
Uttar Pradesh	Hardoi	25.31%	1.58%	10.74%	13.34%	10.21%	9.40%	8.96%	0.31%	7.73%	9.59%	1.91%	0.91%
	Jalaun	31.35%	1.81%	13.15%	10.28%	6.17%	10.65%	8.32%	1.75%	2.40%	10.52%	3.25%	0.35%
	Jaunpur	34.80%	2.24%	14.86%	6.73%	5.60%	10.17%	9.91%	0.78%	3.30%	10.00%	1.11%	0.49%
	Jhansi	28.83%	1.44%	11.22%	12.86%	5.79%	10.66%	9.41%	3.05%	3.07%	8.93%	4.26%	0.47%
	Jyotiba Phule Nagar	29.47%	2.06%	11.16%	13.23%	10.39%	9.42%	6.92%	0.09%	4.43%	8.82%	3.41%	0.61%
	Kanauj	29.90%	1.92%	12.55%	12.43%	6.81%	9.35%	8.94%	0.83%	4.63%	8.82%	3.04%	0.78%
	Kanpur Dehat	31.15%	1.48%	11.79%	8.16%	5.40%	10.47%	9.31%	1.18%	7.78%	10.51%	2.28%	0.48%
	Kanpur Nagar	29.34%	0.99%	11.69%	9.31%	6.94%	10.38%	9.21%	1.33%	7.83%	10.32%	2.30%	0.35%
	Kansiram Nagar	26.16%	2.82%	14.42%	14.42%	8.41%	9.48%	8.93%	0.10%	6.29%	8.54%	2.08%	0.87%
	Kaushambi	24.08%	1.37%	10.12%	15.98%	10.82%	8.89%	8.17%	0.12%	6.35%	8.82%	2.10%	0.70%
Uttar Pradesh	Kheri	24.93%	1.78%	10.12%	15.98%	10.82%	8.89%	8.17%	0.12%	6.35%	8.82%	2.10%	0.70%
	Kushinagar	28.99%	1.68%	12.54%	13.18%	4.91%	9.72%	9.74%	0.06%	7.30%	19.4%	1.94%	0.67%
	Lalitpur	28.48%	1.80%	10.23%	10.96%	5.84%	10.42%	10.22%	3.12%	4.17%	10.18%	4.12%	0.47%
	Lucknow	29.42%	1.13%	10.50%	15.30%	8.73%	8.85%	9.52%	0.20%	4.04%	9.61%	2.65%	0.40%
	Mahamaya Nagar	30.58%	1.39%	13.49%	10.64%	7.25%	10.19%	9.31%	0.59%	2.51%	10.65%	2.73%	0.67%
	Maharajganj	29.31%	1.23%	11.89%	14.88%	5.56%	9.95%	9.64%	0.11%	6.38%	9.10%	1.37%	0.59%
	Mahoba	30.84%	1.16%	10.83%	11.40%	6.35%	10.61%	9.42%	2.83%	3.38%	9.48%	3.37%	0.33%
	Mainpuri	31.96%	3.36%	14.88%	6.86%	5.07%	10.25%	9.66%	0.40%	3.29%	9.90%	2.55%	1.82%
	Mathura	33.61%	2.85%	14.55%	6.39%	6.29%	10.49%	9.01%	2.76%	0.83%	10.68%	1.97%	0.57%
	Mau	34.77%	1.55%	13.40%	8.99%	5.97%	10.35%	9.64%	0.00%	2.87%	10.30%	1.69%	0.47%
Uttar Pradesh	Meerut	31.29%	2.37%	12.29%	14.83%	8.21%	10.46%	6.33%	0.05%	1.82%	8.40%	3.16%	0.79%
	Mirzapur	29.77%	1.76%	10.38%	13.76%	6.27%	9.81%	9.24%	2.72%	4.39%	9.65%	1.66%	0.59%
	Moradabad	28.28%	2.35%	9.97%	16.65%	11.60%	8.49%	6.42%	0.06%	4.53%	7.74%	3.16%	0.74%
	Muzaffarnagar	30.25%	1.96%	12.24%	13.19%	13.19%	9.34%	6.43%	0.30%	1.50%	7.88%	3.30%	0.42%
	Pilibhit	28.06%	1.38%	10.66%	12.83%	10.83%	9.18%	7.73%	0.00%	7.09%	9.42%	2.46%	0.36%
	Pratapgarh	29.56%	1.38%	11.74%	13.52%	4.91%	9.93%	10.20%	1.55%	4.68%	9.84%	1.78%	0.92%
	Rae Bareilly	27.34%	1.32%	10.23%	16.47%	7.32%	9.80%	9.80%	0.64%	4.72%	9.73%	2.27%	0.66%
	Rampur	23.95%	0.94%	8.51%	21.48%	15.56%	8.65%	5.86%	0.18%	3.37%	8.45%	2.61%	0.45%
	Saharanpur	28.00%	2.40%	10.68%	17.90%	11.53%	8.98%	6.36%	0.85%	1.42%	7.75%	3.35%	0.78%
	Sant Kabir Nagar	30.52%	2.06%	12.64%	12.19%	5.35%	9.82%	9.63%	0.00%	5.08%	9.54%	2.24%	0.91%
Uttar Pradesh	Shahjahanpur	27.26%	1.82%	10.61%	12.38%	11.37%							

Indicator Contribution: Rural		Health				Education				Standard of Living			
State	District	Nutrition	Child & Adolescent Mortality	Maternal Health	Years of Schooling	School Attendance	Cooking Fuel	Sanitation	Drinking Water	Electricity	Housing	Assets	Bank Account
Uttar Pradesh	Sitapur	26.28%	1.66%	10.37%	13.27%	9.42%	9.05%	9.00%	0.21%	8.52%	9.21%	2.53%	0.48%
	Sonbhadra	25.93%	1.34%	10.17%	14.12%	8.07%	9.46%	9.09%	2.97%	6.53%	9.12%	2.99%	0.50%
	Sultanpur	28.78%	2.57%	12.06%	13.34%	7.10%	9.81%	9.45%	0.80%	4.55%	9.58%	1.40%	0.67%
	Unnao	27.36%	1.58%	10.97%	13.92%	6.24%	9.84%	9.28%	0.32%	7.86%	9.59%	2.23%	0.82%
	Varanasi	34.11%	2.08%	15.14%	8.70%	5.92%	10.16%	8.42%	0.97%	2.70%	10.02%	1.13%	0.65%
	Almora	37.05%	1.25%	14.90%	6.20%	0.31%	10.91%	5.99%	4.50%	10.91%	11.46%	5.66%	0.86%
	Bageshwar	38.82%	1.00%	15.15%	9.65%	0.79%	11.36%	6.52%	4.25%	0.85%	9.30%	6.71%	0.61%
	Chamoli	34.80%	1.53%	14.88%	7.59%	0.33%	10.96%	7.48%	2.59%	1.20%	10.83%	6.85%	0.95%
	Champanat	30.65%	1.85%	14.24%	11.26%	1.48%	10.57%	7.37%	3.01%	2.21%	9.86%	6.71%	0.79%
	Dehradun	32.80%	2.10%	13.91%	16.49%	6.51%	9.27%	6.43%	0.41%	0.77%	7.06%	3.51%	0.72%
	Garhwal	34.61%	0.50%	12.48%	7.89%	0.80%	11.39%	8.54%	4.80%	1.42%	9.89%	5.57%	2.12%
	Haridwar	28.55%	2.03%	14.19%	17.41%	9.99%	9.60%	6.07%	0.24%	0.65%	6.74%	2.26%	2.99%
	Nainital	33.51%	1.90%	15.03%	7.96%	6.68%	10.54%	6.48%	1.75%	0.74%	8.23%	4.76%	2.40%
	Pithoragarh	33.02%	1.46%	13.25%	9.48%	0.59%	10.97%	8.16%	4.67%	1.11%	9.93%	6.47%	0.87%
	Rudrapur	34.30%	0.54%	12.94%	8.51%	1.14%	11.45%	8.23%	4.24%	0.55%	10.04%	6.91%	1.15%
	Tehri Garhwal	35.27%	1.36%	15.72%	8.42%	0.00%	11.42%	7.38%	6.29%	0.79%	7.74%	5.28%	0.33%
	Udhampur Singh Nagar	29.74%	1.09%	12.88%	13.88%	9.68%	9.93%	7.50%	0.41%	1.03%	8.79%	2.11%	2.97%
	Uttarkashi	30.99%	1.09%	13.99%	7.79%	2.20%	10.57%	9.16%	5.92%	1.67%	7.40%	2.40%	0.53%
	Bankura	26.50%	0.50%	5.63%	19.00%	3.54%	10.57%	10.23%	3.15%	2.89%	9.85%	4.50%	2.35%
	Bardhaman	25.49%	0.43%	4.36%	24.57%	3.89%	9.72%	9.00%	1.28%	1.74%	8.86%	4.72%	3.59%
	Birbhum	26.06%	0.96%	6.55%	23.99%	3.62%	10.38%	9.95%	1.90%	1.02%	9.82%	5.51%	3.53%
	Dakshin Dinajpur	27.22%	0.72%	8.09%	22.01%	5.51%	10.66%	8.63%	0.27%	1.71%	10.55%	4.62%	2.47%
	Darjeeling	27.98%	2.13%	7.79%	16.28%	4.39%	9.59%	7.65%	6.70%	2.01%	7.88%	3.78%	3.18%
	Howrah	28.75%	1.11%	6.15%	20.67%	2.43%	10.10%	7.83%	0.00%	1.04%	8.15%	2.34%	3.81%
	Hugli	27.95%	0.74%	6.62%	18.78%	3.92%	11.02%	9.04%	0.26%	1.95%	9.15%	5.80%	3.66%
	Jalpaiguri	27.13%	0.82%	7.09%	21.92%	3.88%	10.00%	8.24%	2.76%	2.40%	8.58%	5.09%	4.92%
	Koch Bihar	-	-	-	-	-	10.38%	7.48%	0.46%	2.05%	9.86%	4.53%	4.40%
	Kolkata	-	-	-	-	-	-	-	-	-	-	-	-
	Maldah	25.63%	0.81%	10.44%	21.15%	4.44%	10.25%	8.25%	2.77%	0.99%	9.57%	3.38%	2.32%
	Murshidabad	27.12%	0.93%	10.33%	19.54%	3.57%	10.22%	7.85%	1.20%	2.43%	9.35%	4.47%	3.00%
	Nadia	25.36%	0.76%	6.26%	28.18%	1.73%	11.23%	7.71%	1.87%	1.33%	10.27%	3.23%	2.07%
	North 24 Parganas	31.15%	1.30%	11.49%	14.02%	6.66%	11.83%	5.04%	0.35%	1.54%	11.36%	2.93%	2.31%
	Paschim Medinipur	31.36%	0.52%	6.28%	17.26%	2.97%	10.89%	9.49%	2.95%	1.11%	9.93%	4.75%	2.48%
	Purba Medinipur	31.03%	1.29%	11.01%	15.25%	5.09%	11.06%	5.80%	1.88%	0.84%	10.43%	3.57%	2.76%
	Purulia	32.03%	1.05%	6.34%	13.83%	2.25%	10.23%	10.15%	5.09%	3.13%	9.19%	3.22%	3.48%
	South 24 Parganas	26.29%	1.10%	10.23%	15.77%	6.10%	10.23%	7.43%	1.77%	2.07%	9.79%	4.70%	4.53%
	Uttar Dinajpur	24.06%	0.91%	10.61%	19.21%	8.78%	9.55%	8.35%	0.28%	1.65%	8.59%	3.85%	4.16%

Indicator Contribution: Rural		Health				Education				Standard of Living			
UT	District	Nutrition	Child & Adolescent Mortality	Maternal Health	Years of Schooling	School Attendance	Cooking Fuel	Sanitation	Drinking Water	Electricity	Housing	Assets	Bank Account
Andaman & Nicobar	Nicobar	37.52%	0.51%	18.29%	8.18%	7.10%	8.72%	4.67%	0.00%	0.15%	11.70%	3.03%	0.13%
	North & Middle Andaman	29.91%	0.00%	4.24%	16.92%	1.93%	10.45%	9.76%	3.39%	4.60%	10.82%	7.50%	0.48%
	South Andaman	33.17%	5.58%	3.86%	18.95%	3.44%	6.68%	6.88%	4.93%	4.81%	7.23%	4.41%	0.05%
	Chandigarh	32.87%	0.00%	3.87%	27.07%	13.54%	8.84%	9.94%	0.00%	0.00%	2.76%	0.55%	0.55%
	Dadra & Nagar Haveli	33.09%	0.87%	5.56%	9.23%	8.41%	9.94%	10.22%	3.88%	0.89%	10.30%	5.08%	2.52%
	Daman	17.41%	0.00%	7.66%	28.22%	18.92%	3.43%	8.06%	0.00%	0.00%	3.43%	5.66%	7.21%
	Diu	38.30%	0.00%	11.90%	21.58%	3.59%	8.65%	6.84%	1.99%	0.00%	0.09%	4.17%	2.88%
	Central Delhi	-	-	-	-	-	-	-	-	-	-	-	-
	East Delhi	-	-	-	-	-	-	-	-	-	-	-	-
	New Delhi	-	-	-	-	-	-	-	-	-	-	-	-
	North Delhi	34.15%	0.00%	17.07%	13.66%	0.00%	0.00%	3.90%	13.66%	0.00%	0.00%	3.90%	13.66%
	North East	-	-	-	-	-	-	-	-	-	-	-	-
	North West	37.84%	0.00%	18.92%	0.00%	0.00%	10.81%	10.81%	10.81%	0.00%	0.00%	0.00%	10.81%
	South Delhi	-	-	-	-	-	-	-	-	-	-	-	-
	South West	42.42%	0.00%	21.21%	0.00%	0.00%	12.12%	12.12%	0.00%	0.00%	0.00%	12.12%	0.00%
	West Delhi	-	-	-	-	-	-	-	-	-	-	-	-
	Anantnag	26.29%	0.75%	8.10%	21.09%	9.53%	8.17%	9.04%	1.22%	2.36%	4.64%	6.41%	2.41%
	Badgam	29.44%	1.55%	4.75%	24.04%	10.91%	8.57%	9.80%	1.28%	1.10%	4.93%	3.11%	0.52%
	Bandipore	22.49%	1.43%	9.17%	18.16%	13.01%	8.70%	9.32%	4.13%	2.49%	4.94%	4.88%	1.29%
	Baramula	32.56%	1.48%	9.61%	14.28%	11.20%	8.34%	7.42%	3.49%	0.06%	6.60%	4.44%	0.53%
	Doda	25.51%	0.93%	12.59%	11.22%	10.73%	9.94%	7.87%	2.24%	1.66%	9.12%	7.28%	0.90%
	Ganderbal	31.44%	1.93%	5.89%	18.22%	9.31%	9.46%	8.71%	2.94%	0.42%	5.66%	4.38%	1.74%
	Jammu	27.74%	2.06%	10.65%	18.30%	4.16%	9.79%	9.76%	4.83%	0.27%	7.83%	2.42%	2.19%
	Kathua	32.29%	1.15%	6.44%	10.66%	6.04%	10.82%	10.05%	5.85%	0.00%	9.69%	6.05%	0.96%
	Kishtwar	24.80%	1.69%	10.01%	15.43%	8.23%	10.25%	8.70%	2.40%	2.52%	9.01%	6.59%	0.37%
	Kulgam	22.77%	1.34%	8.32%	23.28%	10.95%	9.49%	8.63%	1.36%	2.02%	7.45%	3.31%	1.07%
	Kupwara	32.42%	2.06%	10.66%	7.91%	4.63%	10.50%	10.60%	3.01%	2.57%	6.91%	5.96%	1.04%
	Pulwama	28.46%	1.01%	8.69%	15.88%	12.34%	8.68%	9.93%	1.53%	2.93%	5.67%	3.82%	1.05%
	Punch	35.13%	1.38%	10.30%	7.44%	3.69%	10.67%	8.77%	5.97%	0.92%	9.30%	7.40%	1.04%
	Rajouri	30.33%	1.06%	10.27%	10.55%	5.98%	9.93%	9.59%	6.82%	1.50%	8.79%	5.91%	1.85%
	Ramban	22.99%	0.74%	9.60%	15.12%	10.74%	10.15%	7.84%	3.26%	2.28%	9.34%	7.40%	0.54%
	Reasi	31.24%	0.93%	12.12%	8.00%	4.63%	10.43%	9.11%	5.35%	2.55%	9.82%	4.97%	0.84%
	Samba	30.54%	0.00%	7.66%	12.29%	4.12%	10.86%	11.15%	4.04%	0.55%	9.46%	6.62%	2.71%
	Shupian	24.88%	0.36%	7.27%	20.28%	9.49%	9.66%	9.15%	3.58%	3.08%	5.85%	4.75%	1.65%
	Srinagar	6.58%	0.00%	0.00%	33.09%	26.52%	7.51%	7.51%	5.64%	5.64%	10.13%	1.88%	0.00%
	Udhampur	29.82%	0.72%	6.12%	10.55%	5.98%	10.78%	10.01%	7.51%	0.86%	10.13%	6.41%	1.11%
	Kargil	35.29%	1.45%	12.84%	6.81%	4.03%	9.32%	11.62%	3.78%	0.85%	11.20%	2.41%	0.42%
	Leh (Ladakh)	22.80%	1.88%	5.12%	24.15%	1.14%	5.23%	12.55%	8.40%	0.09%	12.55%	4.70%	1.36%
	Lakshadweep	38.89%	0.00%	0.00%	0.00%	38.89%	11.11%	0.00%	11.11%	0.00%	0.00%	0.00%	0.00%
	Karakal	31.27%	1.71%	7.52%	14.81%	0.00%	11.88%	11.66%	1.08%	1.77%	12.19%	2.88%	3.24%
	Mahe	-	-	-	-	-	-	-	-	-	-	-	-
	Puducherry	38.21%	2.98%	7.72%	11.39%	0.00%	12.82%	12.82%	0.00%	0.00%	7.05%	2.94%	4.06%
	Yanam	-	-	-	-	-	-	-	-	-	-	-	-

Indicator Contribution: Urban		Health				Education				Standard of Living				
State	District	Nutrition	Child & Adolescent Mortality	Maternal Health	Years of Schooling	School Attendance	Cooking Fuel	Sanitation	Drinking Water	Electricity	Housing	Assets	Bank Account	
Andhra Pradesh	Anantapur	37.34%	2.91%	8.73%	21.73%	0.00%	5.87%	6.11%	5.20%	1.16%	2.66%	4.21%	4.06%	
	Chittoor	34.42%	4.21%	13.88%	26.51%	2.47%	2.80%	6.65%	5.78%	0.00%	1.48%	0.28%	1.52%	
	East Godavari	31.46%	0.00%	8.16%	26.43%	0.00%	7.54%	8.11%	2.09%	0.00%	8.11%	4.46%	3.66%	
	Guntur	37.23%	0.00%	9.88%	25.02%	8.91%	3.04%	5.96%	3.94%	0.35%	1.38%	0.69%	3.60%	
	Krishna	29.00%	2.11%	5.16%	31.16%	0.00%	5.70%	9.99%	0.00%	2.41%	2.55%	5.84%	6.10%	
	Kurnoor	31.65%	0.87%	5.34%	10.95%	10.95%	5.95%	7.19%	0.92%	0.00%	2.84%	4.27%	3.64%	
	Prakasam	37.26%	1.88%	5.10%	19.55%	9.23%	5.63%	10.02%	4.94%	0.45%	3.03%	0.66%	2.25%	
	SFSR Nellore	29.73%	0.00%	0.83%	34.30%	11.36%	7.91%	11.06%	4.47%	0.67%	1.94%	2.22%	3.46%	
	Srikulam	-	-	-	-	-	-	-	-	-	-	-	-	-
	Visakhapatnam	30.31%	0.00%	5.64%	27.86%	13.05%	4.89%	5.93%	1.43%	1.43%	5.21%	1.75%	2.50%	
	Vizianagaram	32.29%	3.55%	4.20%	30.51%	0.00%	3.92%	4.57%	6.24%	0.00%	3.84%	3.92%	6.97%	
	West Godavari	31.45%	0.00%	2.37%	30.62%	17.31%	2.97%	4.34%	0.00%	0.00%	1.28%	5.68%	2.63%	
	Y.S.R. Kadapa	34.97%	5.94%	18.14%	17.39%	0.00%	1.97%	6.95%	7.10%	0.00%	3.18%	1.20%	3.15%	
	Anjaw	28.96%	1.95%	14.48%	18.00%	9.09%	4.99%	7.95%	0.00%	0.00%	11.98%	2.60%	0.00%	
	Changlani	18.19%	0.00%	3.43%	25.30%	14.40%	11.06%	7.60%	4.13%	0.43%	9.99%	5.03%	0.43%	
	Dibang Valley	11.29%	3.40%	12.57%	20.39%	19.48%	9.45%	6.51%	0.00%	0.00%	11.39%	2.18%	3.36%	
East Kameng	29.80%	0.00%	16.47%	13.63%	8.42%	4.77%	6.43%	4.03%	0.08%	9.25%	4.78%	2.34%		
East Siang	36.69%	0.00%	18.34%	4.96%	12.14%	8.96%	3.99%	0.00%	0.00%	11.90%	2.20%	0.83%		
Kurung Kumey	25.02%	0.00%	17.81%	17.59%	14.43%	3.34%	8.27%	0.22%	0.00%	12.39%	0.72%	0.72%		
Lohit	25.45%	2.18%	12.94%	17.37%	8.26%	8.34%	6.83%	0.00%	0.00%	3.25%	9.01%	4.14%		
Lower Dibang Valley	23.11%	0.00%	11.58%	21.98%	14.17%	5.60%	6.39%	0.47%	0.58%	7.54%	5.48%	3.09%		
Lower Subansiri	45.90%	0.00%	19.91%	5.46%	0.00%	3.87%	5.01%	0.00%	0.00%	11.56%	0.00%	8.28%		
Papum Pare	20.46%	0.00%	12.96%	23.25%	18.36%	2.58%	6.91%	1.92%	0.00%	8.50%	1.82%	3.25%		
Tawang	22.26%	0.00%	15.69%	36.33%	4.96%	0.00%	5.44%	0.00%	0.00%	4.94%	10.38%	0.00%		
Tirap	32.33%	0.00%	8.43%	8.76%	26.61%	7.37%	3.13%	4.69%	0.00%	5.91%	2.76%	0.00%		
Upper Siang	27.75%	0.00%	12.88%	19.60%	19.79%	3.33%	3.33%	0.00%	0.00%	8.98%	1.01%	3.33%		
Upper Subansiri	40.74%	0.00%	18.42%	7.79%	0.00%	4.27%	11.72%	0.00%	0.00%	11.04%	1.75%	4.27%		
West Kameng	28.88%	0.00%	13.53%	28.70%	13.12%	1.78%	3.28%	0.98%	0.00%	5.36%	4.38%	0.00%		
West Siang	25.60%	0.00%	7.68%	22.59%	16.05%	3.25%	6.92%	1.06%	0.00%	8.41%	3.25%	5.20%		
Baksa	20.59%	0.00%	12.02%	20.59%	0.00%	11.76%	5.88%	0.00%	5.88%	11.76%	11.76%	11.76%		
Barpeta	34.58%	0.91%	5.49%	9.68%	10.87%	8.83%	7.63%	0.88%	3.99%	8.47%	4.68%	3.99%		
Bongaigaon	26.97%	0.00%	12.02%	17.54%	7.60%	7.91%	5.43%	3.65%	3.78%	10.00%	3.60%	1.52%		
Cachar	32.27%	0.00%	12.61%	10.96%	0.00%	8.58%	9.19%	2.57%	5.45%	11.19%	4.63%	2.55%		
Chirang	30.07%	0.00%	12.26%	22.78%	1.29%	10.06%	4.90%	1.73%	2.80%	8.47%	2.44%	1.66%		
Darrang	26.53%	2.32%	8.73%	23.12%	5.66%	8.24%	7.93%	0.00%	1.62%	10.25%	3.94%	1.66%		
Dhemaji	21.66%	0.00%	6.09%	17.45%	0.00%	11.17%	11.17%	0.00%	8.87%	11.17%	7.95%	4.45%		
Dhubri	36.40%	3.19%	11.20%	15.88%	7.19%	7.78%	7.61%	0.68%	1.82%	5.53%	1.58%	1.14%		
Dibrugarh	31.79%	0.85%	8.85%	15.05%	1.44%	6.34%	9.53%	7.16%	3.90%	10.20%	5.21%	4.18%		
Dima Hasao	39.18%	0.98%	13.10%	5.27%	0.00%	10.81%	6.09%	7.63%	0.71%	9.21%	6.95%	0.55%		
Goalpara	17.69%	3.36%	8.49%	20.60%	16.99%	10.10%	8.82%	0.83%	1.92%	5.89%	2.75%	2.56%		
Golaghat	31.19%	0.00%	5.55%	22.47%	5.59%	7.37%	6.08%	0.00%	3.50%	10.54%	5.13%	2.59%		
Hailakandi	34.61%	5.07%	11.94%	13.75%	0.00%	9.89%	4.14%	2.18%	1.96%	10.36%	6.11%	0.00%		
Jorhat	36.41%	0.00%	3.97%	13.42%	11.93%	8.07%	8.10%	3.08%	3.92%	7.30%	2.72%	1.07%		
Kamrup	34.45%	0.66%	14.09%	11.12%	3.85%	6.25%	6.62%	3.58%	1.93%	10.12%	4.13%	2.89%		

Indicator Contribution: Urban		Health				Education				Standard of Living			
State	District	Nutrition	Child & Adolescent Mortality	Maternal Health	Years of Schooling	School Attendance	Cooking Fuel	Sanitation	Drinking Water	Electricity	Housing	Assets	Bank Account
Assam	Kamrup Metropolitan	29.52%	0.93%	9.18%	22.52%	0.79%	4.72%	8.74%	5.48%	1.25%	8.21%	4.06%	4.62%
	Karbi Anglong	27.46%	3.06%	13.40%	15.65%	6.17%	7.66%	6.35%	5.10%	0.33%	10.70%	2.00%	2.13%
	Karimganj	25.03%	7.27%	15.24%	11.34%	0.00%	3.59%	7.79%	2.60%	5.80%	11.43%	4.76%	5.16%
	Kokrajhar	0.00%	0.00%	19.92%	44.08%	0.00%	12.59%	7.19%	0.00%	4.19%	5.40%	5.40%	1.21%
	Lakhimpur	27.61%	0.00%	0.00%	12.18%	12.67%	9.23%	10.30%	6.05%	1.70%	9.23%	7.96%	3.06%
	Morigaon	29.43%	1.50%	7.27%	13.52%	12.01%	7.78%	8.52%	0.00%	4.10%	9.38%	4.06%	2.42%
	Nagaon	33.38%	3.98%	9.27%	7.44%	0.00%	8.90%	10.77%	2.37%	3.29%	10.05%	3.97%	6.58%
	Nalbari	33.34%	0.00%	16.67%	9.65%	9.65%	6.12%	8.88%	0.00%	0.00%	12.28%	3.40%	0.00%
	Sivasagar	24.02%	0.00%	8.82%	23.27%	0.00%	5.39%	11.69%	0.00%	1.83%	11.69%	6.65%	6.65%
	Sonitpur	35.90%	0.00%	17.95%	35.90%	0.00%	0.00%	10.26%	0.00%	0.00%	0.00%	0.00%	0.00%
	Tinsukia	24.82%	2.45%	4.78%	19.87%	10.05%	8.82%	6.78%	0.65%	2.87%	8.76%	4.21%	5.96%
	Udalguri	30.33%	0.00%	6.71%	0.00%	16.79%	9.62%	13.46%	4.83%	0.00%	9.62%	0.00%	8.63%
	Arenia	30.33%	0.00%	9.28%	13.94%	9.21%	8.80%	7.96%	0.00%	4.27%	8.18%	2.74%	5.30%
	Arwal	31.50%	0.00%	15.81%	13.32%	3.23%	8.96%	9.48%	0.00%	1.69%	8.83%	3.48%	1.71%
	Aurangabad	21.99%	2.39%	7.00%	16.36%	19.21%	6.61%	6.81%	0.23%	4.15%	6.04%	5.15%	3.07%
	Banka	21.62%	1.58%	11.15%	18.66%	5.47%	9.08%	9.40%	0.00%	5.92%	9.08%	3.70%	4.33%
Begusarai	27.08%	3.35%	12.84%	15.16%	9.82%	8.68%	6.02%	0.18%	3.32%	6.62%	4.26%	2.67%	
Bhagalpur	23.90%	1.52%	10.82%	16.27%	8.26%	9.00%	8.93%	0.20%	3.39%	6.89%	6.09%	4.73%	
Bhojpur	28.56%	0.00%	11.87%	18.11%	5.55%	8.87%	8.84%	0.00%	4.35%	5.99%	3.76%	4.11%	
Buxar	27.72%	2.81%	14.10%	11.94%	13.93%	9.10%	9.66%	0.00%	1.60%	4.21%	6.68%	3.24%	
Darbhanga	30.70%	0.00%	12.30%	9.80%	10.18%	7.63%	7.47%	0.00%	0.00%	8.06%	2.87%	6.28%	
Gaya	28.67%	0.76%	11.51%	15.11%	5.27%	9.33%	8.42%	1.86%	2.72%	6.75%	5.15%	4.45%	
Gopalganj	23.38%	0.98%	10.58%	14.81%	10.28%	7.92%	8.17%	0.00%	5.59%	8.73%	3.09%	6.48%	
Jamui	28.59%	1.01%	14.93%	17.46%	3.40%	9.34%	9.32%	1.41%	2.26%	7.52%	1.71%	3.07%	
Jehanabad	30.48%	0.00%	8.66%	17.85%	14.99%	6.37%	7.28%	0.00%	2.60%	4.33%	3.18%	4.25%	
Kaimur	23.98%	0.00%	8.51%	23.98%	17.01%	6.85%	8.85%	0.00%	0.00%	6.85%	3.98%	1.99%	
Katihar	29.71%	0.00%	13.68%	17.74%	12.03%	8.90%	6.10%	0.00%	1.01%	7.55%	2.69%	5.38%	
Khagaria	19.25%	0.00%	10.84%	22.41%	12.03%	8.47%	8.12%	0.00%	6.09%	8.15%	3.99%	0.66%	
Kishanganj	24.57%	0.85%	10.21%	18.97%	8.68%	8.12%	8.29%	0.19%	4.83%	7.41%	2.12%	5.74%	
Lakhisarai	28.14%	0.77%	13.59%	16.70%	8.61%	9.08%	6.86%	0.64%	1.83%	7.67%	3.91%	2.19%	
Madhepura	28.00%	0.00%	14.93%	15.14%	10.76%	5.96%	8.53%	0.00%	0.53%	7.61%	7.11%	1.42%	
Madhubani	25.09%	4.10%	13.03%	12.07%	5.31%	8.96%	8.41%	0.00%	4.41%	8.41%	6.20%	4.00%	
Munger	33.38%	0.20%	13.85%	13.43%	7.16%	7.14%	7.06%	0.63%	3.68%	4.86%	3.58%	5.04%	
Muzaffarpur	25.49%	0.00%	9.43%	18.32%	18.41%	5.90%	5.45%	0.00%	3.67%	4.99%	4.12%	4.21%	
Nalanda	29.17%	1.40%	15.48%	14.33%	14.26%	6.30%	7.59%	1.09%	1.43%	3.06%	2.26%	3.62%	
Nawada	36.36%	1.01%	17.78%	11.78%	10.20%	7.15%	4.05%	0.00%	0.00%	6.14%	3.84%	1.68%	
Pashchim Champaran	23.97%	1.33%	11.11%	11.30%	21.08%	4.54%	5.98%	2.39%	2.22%	6.46%	3.25%	6.36%	
Patna	26.55%	2.37%	13.25%	18.76%	9.95%	7.41%	6.69%	0.28%	1.57%	6.27%	3.94%	2.95%	
Purba Champaran	21.25%	0.33%	11.46%	15.73%	15.71%	7.76%	8.01%	0.00%	3.10%	7.66%	4.04%	4.96%	
Purnia	26.97%	4.23%	12.06%	14.04%	6.06%	9.61%	9.87%	0.00%	2.42%	8.20%	3.63%	2.92%	
Rohas	26.22%	2.18%											

Indicator Contribution: Urban		Health				Education				Standard of Living			
State	District	Nutrition	Child & Adolescent Mortality	Maternal Health	Years of Schooling	School Attendance	Cooking Fuel	Sanitation	Drinking Water	Electricity	Housing	Assets	Bank Account
Bihar	Saran	31.27%	0.00%	15.64%	7.68%	71.3%	8.96%	7.43%	0.49%	3.64%	6.47%	5.43%	5.86%
	Sheikhpura	30.89%	2.17%	13.49%	13.82%	6.69%	7.68%	8.48%	1.28%	2.93%	5.65%	3.97%	2.94%
	Sheohar	14.83%	1.16%	9.11%	23.57%	15.27%	7.44%	7.72%	0.00%	3.34%	7.77%	4.27%	5.54%
	Sitamarhi	31.03%	0.26%	14.43%	13.40%	8.70%	8.54%	6.13%	0.00%	5.12%	6.32%	3.98%	2.10%
	Siwan	27.09%	0.67%	15.26%	12.16%	15.42%	5.71%	6.18%	0.00%	2.53%	6.72%	2.38%	5.88%
	Supaul	25.04%	1.11%	11.45%	19.97%	8.51%	8.18%	19.97%	0.51%	2.14%	7.41%	3.69%	4.71%
	Vaishali	34.26%	2.28%	13.06%	18.59%	4.44%	5.81%	6.64%	0.37%	3.20%	6.44%	2.45%	2.45%
	Bastar	30.40%	1.40%	9.75%	15.33%	9.06%	9.78%	9.06%	0.50%	0.50%	9.06%	3.55%	0.98%
	Biagar	35.74%	0.00%	14.51%	13.53%	0.00%	7.94%	11.21%	0.00%	1.32%	10.86%	3.91%	0.98%
	Bhilsapur	33.46%	0.00%	9.32%	20.83%	8.00%	9.00%	7.57%	0.96%	0.14%	7.98%	2.20%	0.56%
Chhattisgarh	Damrewada	34.67%	0.00%	6.32%	18.13%	8.53%	6.69%	7.64%	2.07%	0.69%	9.24%	4.65%	1.10%
	Dhamari	31.98%	1.36%	8.64%	21.70%	5.37%	9.49%	7.84%	3.09%	0.00%	5.51%	4.12%	0.89%
	Durg	37.47%	1.06%	12.52%	12.93%	8.09%	7.90%	9.35%	2.49%	0.26%	5.57%	1.50%	0.85%
	Janjgir-Champa	36.06%	5.10%	15.86%	6.63%	3.38%	11.63%	6.58%	0.00%	0.00%	9.29%	3.00%	2.48%
	Jashpur	39.28%	0.00%	10.71%	1.28%	6.38%	11.59%	8.05%	5.10%	0.00%	11.59%	5.10%	0.94%
	Kabeerdham	24.69%	0.73%	4.78%	27.29%	13.55%	9.57%	4.85%	0.97%	1.07%	8.17%	3.58%	0.75%
	Korba	32.45%	2.50%	10.83%	13.95%	9.55%	9.43%	7.75%	3.38%	0.28%	6.86%	1.81%	1.28%
	Koriya	29.76%	1.30%	12.33%	15.23%	2.97%	10.33%	9.44%	4.35%	0.00%	8.99%	3.85%	1.17%
	Mahasamund	29.57%	0.00%	8.06%	12.42%	12.73%	9.82%	9.82%	3.72%	0.00%	9.12%	3.79%	1.53%
	Narayanpur	33.17%	2.46%	10.35%	14.10%	3.12%	10.61%	9.01%	1.27%	1.50%	11.28%	3.14%	0.00%
Goa	North Bastar-Kanker	43.25%	7.63%	13.99%	4.86%	0.00%	13.75%	13.75%	0.00%	0.00%	1.39%	1.39%	0.00%
	Raigarh	29.20%	0.00%	14.60%	20.92%	0.00%	9.07%	10.80%	2.15%	0.00%	8.64%	1.08%	3.52%
	Rajpur	33.36%	1.73%	10.87%	18.90%	6.66%	7.22%	8.18%	3.25%	0.67%	5.64%	1.78%	1.75%
	Rajnandgaon	31.95%	2.23%	11.08%	15.28%	5.90%	9.85%	9.00%	4.32%	0.00%	7.77%	2.27%	0.32%
	Surguja	28.88%	2.48%	10.01%	8.97%	20.01%	7.63%	7.84%	2.03%	0.49%	7.84%	3.38%	0.49%
	North Goa	31.32%	1.23%	11.27%	32.06%	6.31%	5.20%	6.34%	0.00%	0.00%	2.98%	3.29%	0.00%
	South Goa	28.50%	1.71%	5.37%	32.67%	9.79%	2.63%	10.94%	0.00%	0.00%	3.07%	0.88%	4.44%
	Ahmadabad	33.32%	0.00%	3.00%	26.58%	18.07%	5.45%	3.20%	0.53%	0.57%	5.57%	6.05%	2.66%
	Amreli	33.83%	2.89%	9.44%	19.00%	9.70%	8.03%	4.09%	0.26%	0.00%	5.92%	2.97%	3.88%
	Anand	40.04%	0.00%	10.50%	9.62%	13.68%	8.24%	5.02%	0.00%	2.27%	3.75%	2.85%	4.02%
Gujarat	Bans Kantha	33.26%	0.00%	8.46%	14.59%	17.51%	7.50%	3.67%	0.00%	1.67%	1.67%	8.00%	3.67%
	Bharuch	36.66%	0.89%	7.49%	17.62%	15.33%	4.32%	2.63%	5.99%	1.28%	3.27%	1.65%	3.27%
	Bhavnagar	34.60%	0.00%	10.17%	24.84%	7.01%	6.30%	4.91%	0.00%	0.00%	6.67%	2.65%	2.85%
	Dang	36.26%	0.00%	6.23%	4.70%	6.39%	9.90%	8.44%	7.13%	1.54%	9.28%	5.39%	4.74%
	Dohad	30.14%	0.00%	13.20%	12.41%	16.64%	7.69%	7.69%	0.00%	0.00%	7.07%	1.54%	4.61%
	Gandhinagar	26.47%	0.33%	3.84%	21.25%	15.67%	8.77%	8.66%	0.41%	3.23%	5.75%	3.73%	1.88%
	Jamnagar	29.59%	1.08%	4.65%	24.98%	20.62%	5.79%	4.94%	1.22%	1.35%	1.17%	2.76%	1.84%
	Junagadh	34.37%	0.00%	13.21%	20.22%	5.00%	10.80%	3.54%	2.01%	0.11%	3.21%	4.7%	2.95%
	Kachchh	27.71%	1.36%	8.82%	23.33%	13.46%	7.65%	6.14%	4.01%	0.58%	0.71%	2.60%	3.62%
	Kheda	32.48%	2.48%	12.43%	10.26%	10.24%	9.76%	5.64%	1.17%	2.44%	5.29%	2.65%	5.17%
Haryana	Mahesana	41.48%	9.29%	20.74%	0.00%	0.00%	10.10%	11.85%	1.75%	0.00%	0.00%	0.00%	4.79%
	Narmada	29.59%	0.00%	2.87%	13.98%	8.62%	11.63%	11.63%	0.00%	3.35%	9.99%	7.52%	0.82%
	Navsari	33.75%	0.00%	3.70%	27.00%	10.86%	7.20%	6.39%	0.82%	0.00%	2.09%	3.13%	5.06%
	Panch Mahals	35.64%	0.00%	7.64%	20.36%	0.00%	10.18%	0.00%	0.00%	0.00%	5.82%	10.18%	10.18%
	Patan	36.75%	3.10%	14.18%	12.42%	11.14%	6.01%	6.00%	0.00%	1.50%	2.35%	3.02%	3.51%
	Porbandar	29.31%	0.63%	13.23%	21.92%	2.05%	9.52%	10.29%	3.13%	0.00%	2.76%	2.47%	4.68%
	Rajkot	26.73%	1.35%	5.92%	20.67%	19.06%	6.17%	7.34%	3.59%	2.56%	1.90%	1.86%	2.85%
	Sabar Kantha	37.71%	3.51%	4.68%	8.78%	10.03%	11.49%	9.70%	0.00%	1.67%	2.51%	8.48%	1.43%
	Surat	30.62%	0.00%	11.80%	21.09%	13.60%	4.27%	7.09%	1.67%	0.75%	1.33%	3.27%	4.50%
	Surendranagar	22.93%	0.00%	0.00%	42.08%	0.00%	12.02%	12.02%	5.47%	0.00%	0.00%	3.65%	1.82%
Himachal Pradesh	Tapi	41.99%	4.26%	0.00%	17.41%	27.80%	3.35%	0.92%	0.00%	0.00%	3.35%	0.92%	0.00%
	Vadodara	31.90%	0.00%	10.47%	10.11%	20.31%	7.24%	7.89%	0.22%	0.82%	2.35%	5.16%	3.51%
	Valsad	31.46%	3.46%	5.49%	13.90%	11.20%	7.50%	7.87%	2.81%	0.25%	7.13%	3.92%	4.99%
	Ambala	29.73%	0.00%	11.54%	26.43%	8.23%	11.79%	7.55%	0.00%	0.00%	3.77%	0.95%	0.00%
	Bhiwani	34.16%	3.19%	18.73%	9.81%	6.89%	8.58%	5.12%	1.88%	0.00%	8.51%	1.23%	1.90%
	Faizabad	34.58%	2.97%	15.03%	15.48%	8.78%	3.58%	4.22%	7.73%	0.20%	2.52%	1.47%	3.43%
	Faizabad	41.77%	0.00%	4.14%	40.19%	0.00%	5.99%	4.55%	1.08%	0.00%	1.08%	0.00%	1.20%
	Gurgaon	26.95%	1.28%	14.20%	23.35%	12.25%	2.66%	8.79%	0.57%	0.00%	2.45%	3.61%	3.89%
	Hisar	35.12%	4.96%	5.52%	16.00%	17.50%	7.41%	1.74%	0.36%	0.87%	6.95%	0.87%	2.69%
	Jhajjar	30.96%	0.87%	13.60%	21.20%	11.48%	0.57%	4.06%	0.58%	0.00%	5.15%	3.26%	8.27%
Jharkhand	Jind	33.17%	5.24%	15.34%	18.27%	5.03%	7.75%	4.61%	1.16%	1.44%	3.69%	0.00%	4.30%
	Kaithal	31.26%	2.52%	16.16%	19.19%	6.06%	10.67%	7.21%	0.00%	0.00%	6.94%	0.00%	0.00%
	Karnal	30.24%	0.00%	10.15%	31.00%	2.78%	6.46%	7.11%	0.00%	0.00%	5.31%	3.48%	0.87%
	Kurukshetra	34.76%	0.00%	11.65%	29.91%	5.69%	4.59%	6.28%	0.00%	0.99%	4.11%	1.16%	0.87%
	Mahendragarh	47.73%	0.00%	15.91%	0.00%	0.00%	9.09%	9.09%	4.55%	0.00%	9.09%	0.00%	4.55%
	Mewat	27.41%	1.98%	11.66%	14.08%	12.69%	8.31%	6.22%	1.38%	0.71%	8.21%	2.66%	4.70%
	Palwal	31.17%	2.19%	13.19%	16.00%	12.63%	9.51%	3.52%	0.69%	0.49%	5.52%	2.05%	3.03%
	Panchkula	13.86%	0.00%	9.06%	35.49%	31.23%	0.00%	5.18%	0.00%	0.00%	0.00%	0.00%	5.18%
	Panipat	30.72%	0.88%	13.30%	27.44%	13.37%	3.36%	6.30%	0.72%	0.00%	3.12%	0.50%	0.28%
	Rewari	36.96%	0.70%	17.50%	10.25%	4.79%	7.93%	8.23%	0.40%	0.81%	5.24%	3.00%	4.19%
Kerala	Rohatak	28.46%	1.90%	11.55%	26.42%	4.29%	7.65%	7.38%	0.32%	0.43%	5.12%	1.71%	4.76%
	Sirsa	40.42%	3.33%	14.69%	21.98%	0.00%	3.98%	7.09%	0.00%	0.00%	7.09%	0.00%	1.42%
	Sonapat	35.72%	1.59%	13.37%	24.13%	6.65%	5.15%	3.80%	1.16%	0.00%	2.20%	3.09%	3.14%
	Yamunanagar	42.15%	0.00%	8.18%	28.51%	13.64%	2.24%	2.10%	0.00%	0.97%	2.22%	0.00%	0.00%
	Bilaspur	29.79%	0.00%	14.89%	29.79%	0.00%	0.00%	8.51%	8.51%	0.00%	0.00%	0.00%	8.51%
	Chamba	40.00%	0.00%	20.00%	0.00%	40.00%	0.00%	0.00%	0.00%	0.00%	0.00%	0.00%	0.00%
	Hampiur	0.00%	0.00%	0.00%	46.67%	0.00%	13.33%	13.33%	0.00%	0.00%	13.33%	13.33%	0.00%
	Kangra	-	-	-	-	-	-	-	-	-	-	-	-
	Kinnaur	-	-	-	-	-	-	-	-	-	-	-	-
	Kullu	39.13%	0.00%	6.72%	26.29%	12.84%	0.00%	7.51%	0.00%	0.00%	0.00%	3.84%	3.67%
Madhya Pradesh	Lahul & Spiti	-	-	-	-	-	-	-	-	-	-	-	-
	Mandi	48.28%	0.00%	24.14%	0.00%	0.00%	0.00%	13.79%	13.79%	0.00%	0.00%	0.00%	0.00%
	Shimla	-	-	-	-	-	-	-	-	-	-	-	-
	Sirmaur	25.93%	12.96%	12.96%	25.93%	0.00%	7.41%	7.41%	0.00%	0.00%	0.00%	0.00%	7.41%
	Solan	26.74%	4.77%	13.37%	12.86%	9.55%	2.18%	8.59%	5.86%	2.18%	5.86%	5.86%	2.18%
	Una	-	-	-	-	-	-	-	-	-	-	-	-

Indicator Contribution: Urban		Health				Education				Standard of Living			
State	District	Nutrition	Child & Adolescent Mortality	Maternal									

Indicator Contribution: Urban		Health				Education				Standard of Living			
State	District	Nutrition	Child & Adolescent Mortality	Maternal Health	Years of Schooling	School Attendance	Cooking Fuel	Sanitation	Drinking Water	Electricity	Housing	Assets	Bank Account
Karnataka	Bokaro	32.64%	1.27%	10.32%	14.57%	6.67%	9.71%	90.4%	3.58%	1.53%	5.48%	3.18%	2.01%
	Chatra	44.70%	0.00%	20.63%	3.44%	4.14%	11.79%	6.90%	3.38%	0.00%	4.36%	0.67%	0.00%
	Deoghar	32.36%	0.00%	13.60%	15.36%	2.26%	10.57%	9.33%	3.31%	1.92%	7.63%	2.57%	1.09%
	Dhanbad	31.66%	1.21%	11.82%	12.63%	6.47%	10.37%	9.49%	5.80%	0.26%	5.88%	3.23%	1.17%
	Dumka	25.36%	4.71%	10.02%	16.52%	11.21%	4.72%	6.24%	5.89%	3.20%	8.93%	3.20%	0.00%
	Garhwa	26.53%	3.88%	10.72%	16.13%	0.00%	10.87%	8.96%	2.80%	6.52%	8.18%	4.07%	1.33%
	Giridih	36.96%	3.79%	18.48%	10.75%	2.05%	9.96%	6.83%	4.22%	0.00%	2.68%	3.14%	1.14%
	Goddh	26.79%	0.00%	15.05%	21.48%	8.57%	7.71%	6.14%	6.14%	0.94%	0.00%	1.56%	0.00%
	Gumla	37.60%	0.00%	11.07%	3.82%	15.46%	7.98%	6.12%	8.30%	0.56%	5.79%	2.74%	0.56%
	Hazaribagh	37.15%	0.85%	13.26%	7.49%	8.60%	9.81%	4.76%	8.09%	0.29%	7.00%	2.14%	0.58%
	Jamtara	37.42%	2.06%	16.62%	13.60%	0.00%	10.99%	6.69%	5.02%	0.63%	4.28%	1.05%	1.65%
	Khunti	41.22%	2.20%	12.80%	5.03%	0.00%	10.80%	10.69%	9.74%	0.00%	6.70%	0.68%	0.15%
	Kodama	38.60%	0.00%	13.84%	5.82%	9.36%	9.35%	10.50%	4.84%	0.80%	5.43%	1.45%	0.00%
	Kotahar	28.63%	4.24%	12.16%	10.11%	12.00%	9.97%	7.76%	2.08%	2.08%	9.01%	2.89%	3.31%
	Lohardaga	37.20%	0.58%	12.06%	16.45%	0.00%	7.17%	7.17%	3.45%	2.42%	5.27%	3.04%	1.51%
	Pakur	27.51%	0.00%	10.21%	18.29%	12.01%	8.96%	8.38%	3.10%	0.73%	6.85%	2.71%	0.66%
	Palamu	32.64%	4.99%	13.18%	20.97%	0.00%	5.56%	7.40%	0.00%	0.00%	4.56%	8.86%	1.84%
	Pashchimi Singhbhum	26.48%	1.44%	10.59%	12.17%	14.56%	8.38%	9.23%	1.87%	2.64%	5.98%	4.47%	2.18%
	Puri Singhbhum	28.62%	0.30%	11.51%	16.40%	8.56%	9.74%	9.12%	2.63%	1.18%	6.56%	2.87%	2.50%
	Ramgarh	31.92%	1.83%	11.83%	11.85%	6.74%	9.98%	8.78%	6.37%	0.86%	4.74%	3.21%	1.90%
Ranchi	36.28%	1.12%	11.71%	15.67%	3.45%	9.01%	9.93%	4.34%	0.61%	4.17%	2.71%	1.01%	
Sahibganj	28.93%	1.70%	12.67%	13.05%	1.98%	9.84%	8.28%	6.60%	3.00%	8.02%	4.84%	1.09%	
Saraikeia-Kharsawan	29.68%	0.00%	12.09%	21.97%	5.09%	9.66%	8.07%	0.90%	1.81%	5.09%	2.51%	3.13%	
Simdega	32.89%	2.43%	12.17%	12.09%	0.00%	10.19%	10.10%	2.79%	3.79%	7.95%	3.01%	2.59%	
Begal Kot	32.37%	1.68%	10.18%	12.63%	9.84%	8.74%	10.58%	1.72%	0.74%	5.86%	3.36%	2.29%	
Bangalore	28.20%	0.00%	10.41%	18.84%	19.27%	3.50%	5.64%	1.62%	1.65%	1.65%	3.39%	5.84%	
Bangalore Rural	32.65%	2.13%	6.78%	22.09%	9.29%	3.18%	4.29%	6.80%	0.00%	8.35%	2.27%	2.17%	
Belgaum	28.41%	0.00%	13.40%	13.57%	4.97%	10.11%	12.47%	0.00%	0.94%	10.36%	4.82%	0.95%	
Bellary	35.73%	2.30%	9.90%	21.75%	12.46%	7.67%	9.24%	0.32%	0.55%	4.93%	2.62%	1.69%	
Bidar	30.06%	0.00%	15.03%	15.45%	0.00%	11.75%	7.47%	0.00%	0.41%	8.29%	6.48%	5.06%	
Bijapur	25.05%	0.00%	4.66%	23.60%	2.76%	9.88%	10.66%	4.48%	1.54%	6.34%	6.29%	4.75%	
Chamrajnagar	34.68%	0.00%	13.41%	1.95%	15.93%	9.07%	6.55%	4.23%	2.10%	8.07%	2.57%	1.45%	
Chikaballapura	30.50%	0.00%	0.00%	30.50%	0.00%	3.57%	8.00%	7.45%	2.53%	7.45%	4.62%	5.38%	
Chikmagalur	27.43%	0.00%	11.30%	17.78%	12.89%	5.18%	9.23%	1.73%	0.70%	9.23%	2.78%	1.75%	
Chitradurga	42.17%	0.00%	9.37%	6.13%	16.44%	3.60%	9.27%	1.35%	0.00%	6.24%	2.55%	2.88%	
Dakshina Kannada	34.79%	0.00%	11.77%	11.31%	16.08%	6.14%	2.68%	3.79%	0.53%	7.01%	1.61%	4.28%	
Davanagere	32.79%	0.00%	0.00%	21.75%	21.89%	5.55%	5.38%	0.00%	0.00%	3.10%	4.68%	4.87%	
Dharwad	31.01%	1.79%	6.13%	20.60%	3.54%	10.14%	8.94%	0.91%	1.17%	10.34%	3.68%	1.75%	
Gadag	29.29%	1.20%	6.26%	14.57%	8.31%	10.54%	10.14%	4.32%	0.32%	7.05%	4.42%	3.12%	
Gulbarga	33.60%	1.95%	8.28%	20.22%	9.37%	6.73%	8.15%	0.61%	0.31%	6.48%	2.51%	1.78%	
Hassan	48.28%	0.00%	24.14%	0.00%	0.00%	0.00%	13.79%	0.00%	0.00%	0.00%	0.00%	0.00%	
Haveri	34.95%	0.00%	10.18%	11.72%	3.78%	10.25%	7.99%	0.00%	2.05%	8.70%	6.10%	4.28%	
Kodagu	0.00%	0.00%	0.00%	46.67%	0.00%	13.33%	13.33%	0.00%	0.00%	13.33%	13.33%	0.00%	

Indicator Contribution: Urban		Health				Education				Standard of Living				
State	District	Nutrition	Child & Adolescent Mortality	Maternal Health	Years of Schooling	School Attendance	Cooking Fuel	Sanitation	Drinking Water	Electricity	Housing	Assets	Bank Account	
Karnataka	Kolar	29.85%	2.96%	8.74%	15.46%	10.19%	7.03%	8.04%	6.76%	0.46%	4.48%	3.70%	2.33%	
	Koppal	30.06%	1.36%	12.50%	17.18%	5.65%	8.99%	9.48%	3.09%	1.27%	8.56%	1.13%	0.72%	
	Mandya	35.90%	0.00%	17.95%	35.90%	0.00%	0.00%	0.00%	0.00%	0.00%	0.00%	10.26%	0.00%	
	Mysore	21.13%	0.00%	0.00%	43.42%	0.00%	6.37%	10.57%	0.00%	0.00%	8.20%	6.37%	3.94%	
	Raichur	22.20%	2.18%	9.72%	28.46%	8.46%	8.54%	9.09%	0.00%	0.86%	5.16%	3.65%	1.69%	
	Ramanagara	29.67%	3.99%	2.71%	41.19%	0.00%	6.39%	4.00%	2.11%	0.98%	3.72%	4.11%	1.13%	
	Shimoga	37.51%	8.01%	12.98%	8.07%	7.18%	5.30%	4.73%	0.54%	2.36%	7.91%	4.49%	2.48%	
	Tumkur	34.81%	2.62%	8.68%	14.31%	20.24%	1.46%	2.96%	5.82%	0.60%	6.66%	0.60%	0.00%	
	Udupi	38.48%	0.00%	7.70%	24.04%	2.89%	7.89%	3.05%	7.19%	0.00%	5.18%	1.17%	2.40%	
	Uttara Kannada	34.36%	2.50%	11.02%	13.59%	7.14%	7.41%	4.80%	4.93%	1.32%	8.13%	3.30%	1.51%	
	Yadgir	32.63%	0.00%	7.88%	21.66%	2.70%	9.26%	9.83%	3.64%	0.43%	9.16%	2.40%	0.43%	
	Alappuzha	43.75%	0.00%	0.00%	0.00%	43.75%	12.50%	0.00%	0.00%	0.00%	0.00%	0.00%	0.00%	
	Ernakulam	-	-	-	-	-	-	-	-	-	-	-	-	-
	Idukki	-	-	-	-	-	-	-	-	-	-	-	-	-
	Kannur	48.37%	0.00%	0.00%	0.00%	25.58%	6.51%	6.51%	0.00%	0.00%	6.51%	0.00%	6.51%	
	Kasaragod	43.75%	0.00%	0.00%	43.75%	0.00%	12.50%	0.00%	0.00%	0.00%	0.00%	0.00%	0.00%	
	Kollam	40.00%	0.00%	20.00%	0.00%	40.00%	0.00%	0.00%	0.00%	0.00%	0.00%	0.00%	0.00%	
	Kottayam	-	-	-	-	-	-	-	-	-	-	-	-	-
	Kozhikode	0.00%	0.00%	0.00%	46.67%	0.00%	13.33%	0.00%	0.00%	0.00%	13.33%	13.33%	13.33%	
	Malappuram	46.03%	0.00%	6.35%	1.81%	33.33%	7.30%	4.15%	0.52%	0.00%	0.00%	0.00%	0.52%	
Palakkad	0.00%	0.00%	0.00%	36.84%	0.00%	10.53%	10.53%	0.00%	0.00%	10.53%	10.53%	10.53%		
Pathanamthitta	-	-	-	-	-	-	-	-	-	-	-	-	-	
Thiruvananthapuram	26.95%	0.00%	5.87%	25.55%	0.00%	8.29%	3.36%	6.52%	1.77%	11.64%	8.29%	1.77%		
Thiruvananthapuram	44.77%	0.00%	15.13%	14.51%	0.00%	12.79%	0.00%	0.00%	0.00%	8.65%	0.00%	4.15%		
Wayanad	-	-	-	-	-	-	-	-	-	-	-	-	-	
Alirajpur	30.68%	0.00%	7.15%	13.37%	25.60%	5.92%	5.92%	4.06%	0.00%	4.74%	2.54%	0.00%		
Anuppur	31.45%	1.35%	11.08%	13.70%	1.99%	10.12%	10.09%	4.87%	1.64%	9.23%	2.90%	1.57%		
Ashoknagar	32.34%	1.83%	13.50%	13.27%	5.88%	8.70%	8.91%	2.38%	0.31%	9.81%	1.97%	1.09%		
Balaghat	28.11%	2.08%	6.81%	15.17%	7.12%	9.62%	9.04%	2.22%	3.06%	8.77%	5.37%	2.63%		
Barwani	22.91%	2.05%	8.55%	19.41%	8.41%	9.81%	10.87%	1.53%	1.06%	7.27%	4.29%	3.89%		
Betul	33.02%	0.00%	5.10%	17.35%	9.53%	8.75%	8.07%	0.00%	0.00%	8.07%	5.16%	4.96%		
Bhind	36.40%	2.09%	13.89%	8.92%	7.52%	9.55%	8.89%	0.89%	1.24%	7.44%	1.84%	1.32%		
Bhopal	31.91%	2.05%	10.90%	20.48%	14.65%	4.06%	6.74%	2.05%	0.20%	3.30%	2.06%	1.59%		
Burhanpur	28.75%	1.91%	10.62%	20.58%	10.34%	5.83%	7.89%	1.42%	0.64%	6.43%	3.00%	2.59%		
Chhatarpur	29.87%	4.18%	10.74%	8.57%	10.43%	8.38%	8.94%	5.15%	1.24%	8.14%	1.71%	2.65%		
Chhindwara	28.78%	3.36%	7.91%	17.37%	5.84%	8.39%	10.71%	1.79%	0.87%	7.90%	3.93%	3.15%		
Damoh	35.83%	2.45%	11.87%	6.88%	6.88%	9.67%	8.58%	6.55%	1.76%	8.45%	1.58%	3.81%		
Dafia	30.95%	1.55%	9.48%	18.11%	6.35%	7.33%	8.68%	2.20%	0.14%	8.39%	3.73%	3.08%		
Dewas	29.79%	3.72%	11.28%	18.01%	6.55%	8.11%	8.04%	3.60%	0.37%	7.31%	2.00%	1.22%		
Dhar	37.94%	4.51%	13.03%	17.96%	0.00%	7.12%	8.50%	2.19%	0.06%	4.44%	1.31%	2.94%		
Dindori	20.59%	0.00%	9.61%	20.59%	4.12%	8.63%	8.63%	1.18%	5.10%	8.63%	8.63%	4.31%		
East Nimar	30.30%	2.29%	9.85%	26.95%	10.72%	3.99%	6.57%	1.43%	0.21%	3.56%	3.25%	0.87%		
Guna	34.86%	2.93%	12.73%	16.76%	7.62%	6.33%	8.61							

Indicator Contribution: Urban		Health				Education				Standard of Living			
State	District	Nutrition	Child & Adolescent Mortality	Maternal Health	Years of Schooling	School Attendance	Cooking Fuel	Sanitation	Drinking Water	Electricity	Housing	Assets	Bank Account
Madhya Pradesh	Gwalior	32.79%	3.87%	12.23%	14.46%	12.15%	6.52%	6.08%	1.12%	0.27%	6.37%	1.97%	2.16%
	Harda	35.49%	3.28%	15.21%	11.25%	2.84%	8.77%	9.38%	0.00%	0.81%	9.03%	2.41%	1.51%
	Hoshangabad	34.50%	1.23%	12.81%	16.11%	12.81%	7.54%	8.39%	1.45%	1.38%	8.72%	3.22%	1.20%
	Indore	34.60%	0.64%	5.65%	28.88%	10.32%	3.74%	5.65%	4.22%	0.31%	3.45%	0.87%	1.67%
	Jabalpur	27.62%	0.79%	10.23%	19.05%	13.93%	7.69%	6.03%	3.44%	0.92%	5.60%	3.03%	1.68%
	Jhabua	29.81%	0.72%	9.45%	13.99%	10.79%	8.16%	8.94%	2.00%	0.59%	7.48%	4.50%	3.58%
	Kami	27.99%	0.00%	4.51%	16.08%	6.76%	11.39%	10.05%	3.05%	0.29%	9.11%	5.52%	5.24%
	Mandla	28.52%	0.00%	6.99%	19.13%	0.00%	9.68%	11.76%	5.24%	0.69%	11.05%	4.48%	2.44%
	Mandsaur	34.15%	2.96%	15.71%	10.60%	5.48%	6.10%	7.43%	4.86%	0.06%	6.27%	1.74%	4.63%
	Morena	33.58%	2.28%	13.38%	14.49%	8.83%	8.43%	7.35%	1.33%	0.93%	7.27%	0.91%	1.23%
	Narsimhapur	34.14%	0.00%	8.43%	12.54%	0.00%	9.91%	10.25%	0.44%	3.82%	8.81%	5.13%	6.53%
	Neemuch	29.25%	0.77%	8.48%	11.53%	13.97%	7.54%	10.43%	2.11%	0.84%	8.52%	3.14%	3.44%
	Panna	31.09%	0.00%	8.29%	9.43%	13.53%	10.64%	7.67%	3.25%	0.31%	9.82%	1.24%	4.73%
	Raisen	33.58%	1.77%	15.85%	12.57%	2.91%	9.74%	6.34%	2.75%	0.00%	9.45%	4.17%	0.87%
	Rajgarh	34.43%	2.22%	10.35%	19.42%	5.62%	7.74%	7.41%	4.83%	0.22%	4.75%	1.44%	1.59%
	Raham	31.19%	2.33%	9.10%	19.24%	7.45%	6.58%	6.41%	2.53%	1.44%	6.47%	2.34%	4.92%
	Rewa	32.38%	1.66%	16.69%	8.48%	3.52%	8.80%	9.97%	2.33%	0.06%	9.93%	3.36%	2.83%
	Sagar	32.00%	0.44%	13.98%	7.31%	6.71%	10.18%	8.78%	5.74%	1.39%	8.67%	3.11%	1.69%
	Saina	30.32%	5.56%	14.37%	11.51%	0.79%	8.09%	9.28%	3.19%	1.10%	10.46%	2.51%	2.82%
	Sehore	31.36%	5.52%	10.86%	18.61%	8.40%	8.60%	5.84%	4.62%	0.00%	5.31%	0.44%	0.44%
Seoni	34.44%	1.07%	9.47%	10.35%	2.58%	9.22%	9.83%	9.54%	0.60%	9.22%	3.69%	0.00%	
Shahdol	28.92%	0.62%	10.13%	10.18%	11.06%	9.39%	9.64%	4.30%	3.08%	8.80%	2.02%	1.86%	
Shejapur	28.05%	2.77%	7.89%	25.27%	8.82%	5.99%	6.51%	3.30%	0.40%	5.87%	3.97%	1.53%	
Sheopur	26.48%	1.56%	7.39%	19.33%	14.30%	6.46%	8.61%	0.95%	0.09%	7.63%	3.97%	3.23%	
Shivpuri	31.27%	2.84%	13.31%	11.96%	9.80%	5.52%	7.01%	6.80%	1.15%	7.65%	2.52%	0.18%	
Sidhi	31.06%	2.08%	13.35%	11.34%	2.03%	9.76%	8.77%	4.78%	2.96%	7.92%	3.87%	2.09%	
Singrauli	22.56%	0.60%	8.57%	16.46%	11.95%	9.53%	9.34%	3.66%	2.38%	9.50%	2.52%	2.91%	
Tikamgarh	28.84%	2.90%	12.28%	10.12%	11.53%	8.86%	8.89%	4.63%	1.34%	7.24%	1.27%	2.10%	
Ujjain	30.04%	2.76%	11.86%	20.30%	10.27%	4.69%	6.41%	3.00%	0.36%	4.69%	1.78%	3.85%	
Umaria	27.22%	0.95%	8.20%	18.54%	5.15%	9.97%	9.35%	4.07%	3.07%	9.04%	2.96%	1.49%	
Vidisha	27.78%	1.06%	11.17%	14.35%	9.50%	8.13%	7.85%	3.20%	2.07%	8.57%	2.55%	3.76%	
West Nimar	19.53%	3.05%	8.92%	23.44%	12.13%	7.62%	7.46%	1.98%	0.64%	4.60%	5.69%	4.94%	
Ahmadnagar	25.08%	7.55%	6.59%	6.79%	18.30%	0.80%	8.35%	0.80%	0.80%	5.23%	6.26%	7.97%	
Akola	36.34%	3.78%	7.96%	6.47%	17.84%	4.10%	7.50%	1.24%	0.70%	5.66%	2.10%	4.34%	
Amravati	35.44%	1.06%	9.20%	7.75%	3.34%	9.49%	9.30%	2.90%	0.00%	10.37%	5.31%	5.83%	
Aurangabad	30.41%	3.13%	11.54%	16.25%	5.90%	7.70%	9.51%	2.02%	0.92%	3.78%	4.36%	4.45%	
Bhandara	11.79%	0.00%	0.00%	43.72%	0.00%	12.49%	9.12%	0.00%	1.27%	9.12%	12.49%	0.00%	
Bid	34.22%	0.93%	10.97%	13.93%	3.26%	10.33%	10.05%	0.61%	2.71%	2.50%	3.97%	8.33%	
Buldana	40.29%	0.00%	6.72%	12.55%	3.52%	8.81%	10.86%	2.65%	1.01%	6.46%	2.18%	4.93%	
Chandrapur	23.63%	0.00%	5.11%	20.16%	0.00%	10.31%	9.17%	1.37%	5.30%	9.71%	8.45%	6.79%	
Dhule	32.87%	3.15%	12.48%	8.82%	17.84%	6.19%	9.82%	1.54%	0.68%	2.85%	1.66%	2.07%	
Garhchiroli	38.48%	0.00%	19.24%	15.80%	0.00%	7.41%	11.89%	0.00%	0.90%	5.38%	0.00%	0.90%	
Gondiya	40.20%	1.15%	12.41%	6.00%	0.00%	11.21%	8.84%	4.18%	0.00%	12.20%	2.38%	1.43%	

Indicator Contribution: Urban		Health				Education				Standard of Living				
State	District	Nutrition	Child & Adolescent Mortality	Maternal Health	Years of Schooling	School Attendance	Cooking Fuel	Sanitation	Drinking Water	Electricity	Housing	Assets	Bank Account	
Maharashtra	Hingoli	41.13%	0.00%	6.55%	9.45%	14.68%	7.21%	4.19%	2.29%	0.37%	3.46%	7.21%	3.46%	
	Jalgaon	31.19%	1.80%	13.16%	10.52%	8.62%	7.80%	11.29%	3.19%	1.89%	5.92%	3.15%	1.45%	
	Jalna	28.69%	0.71%	10.22%	17.66%	8.59%	7.39%	6.91%	1.81%	2.22%	6.56%	2.78%	6.46%	
	Kolhapur	37.40%	0.00%	7.07%	5.71%	0.00%	6.80%	10.64%	1.89%	8.18%	5.98%	8.28%	8.07%	
	Latur	32.87%	3.08%	5.31%	7.48%	19.12%	5.92%	7.09%	4.07%	1.34%	5.68%	3.82%	4.23%	
	Mumbai	36.87%	2.61%	8.78%	10.71%	17.57%	1.16%	10.76%	0.30%	0.87%	0.84%	3.31%	6.24%	
	Mumbai Suburban	36.35%	2.72%	14.76%	13.95%	8.43%	0.37%	11.08%	0.00%	1.19%	0.56%	3.70%	6.89%	
	Nagpur	40.39%	2.96%	14.23%	10.92%	6.53%	3.97%	6.04%	1.35%	0.40%	8.49%	2.53%	2.17%	
	Nanded	41.09%	3.96%	7.69%	10.92%	10.51%	7.62%	5.29%	1.17%	3.74%	3.08%	7.50%	5.52%	
	Nandurbar	30.85%	0.72%	7.36%	2.84%	19.10%	6.81%	8.24%	2.58%	3.06%	3.24%	3.26%	3.86%	
	Nashik	32.61%	4.41%	11.36%	8.99%	19.27%	2.23%	7.76%	0.80%	0.31%	5.11%	4.65%	2.49%	
	Osmanabad	41.89%	2.87%	16.80%	0.89%	0.00%	7.98%	12.22%	4.14%	0.00%	7.65%	1.44%	4.12%	
	Parbhani	33.35%	2.38%	10.40%	8.61%	7.71%	10.48%	10.61%	3.09%	1.63%	5.94%	2.42%	3.36%	
	Pune	41.40%	0.00%	8.80%	10.27%	17.22%	2.11%	9.72%	0.00%	2.00%	2.11%	2.64%	3.71%	
	Rajgarh	33.12%	1.71%	9.85%	21.02%	11.18%	6.61%	6.81%	0.93%	0.56%	0.97%	3.54%	3.69%	
	Ratnagiri	47.12%	0.00%	0.00%	20.19%	0.00%	26.92%	0.00%	0.00%	5.77%	0.00%	0.00%	0.00%	
	Sangli	17.16%	0.00%	0.00%	29.05%	17.54%	5.45%	11.02%	0.57%	0.00%	5.45%	3.29%	10.48%	
	Satara	31.10%	0.00%	1.22%	10.77%	10.77%	24.25%	6.71%	2.44%	2.38%	2.38%	6.71%	5.32%	
	Sindhudurg	-	-	-	-	-	-	-	-	-	-	-	-	-
	Solepur	33.46%	0.00%	10.54%	17.57%	11.06%	4.55%	11.06%	3.35%	2.34%	2.34%	1.64%	1.74%	2.69%
Thane	35.08%	2.61%	11.65%	22.24%	4.81%	1.82%	6.92%	1.69%	2.12%	2.92%	3.71%	4.42%		
Wardha	31.77%	5.42%	11.82%	10.47%	18.01%	4.08%	6.56%	0.58%	1.30%	3.25%	4.81%	1.93%		
Washim	41.32%	0.00%	18.01%	3.98%	15.64%	6.52%	6.21%	0.00%	0.00%	5.13%	2.04%	1.14%		
Yavatmal	42.21%	0.00%	1.93%	8.24%	19.88%	5.04%	5.54%	1.83%	1.83%	2.34%	6.38%	4.77%		
Bishnupur	28.15%	1.70%	5.84%	6.35%	6.43%	10.59%	9.48%	9.75%	2.16%	11.02%	2.77%	5.76%		
Chandel	37.10%	0.54%	14.67%	3.45%	3.27%	10.53%	4.70%	8.47%	0.00%	10.24%	2.97%	4.07%		
Churachandpur	32.81%	0.00%	0.00%	10.94%	0.00%	12.50%	12.50%	12.50%	0.00%	12.50%	3.13%	3.13%		
Imphal East	31.05%	0.67%	8.77%	12.20%	4.04%	8.30%	8.80%	7.25%	1.00%	9.39%	2.53%	6.02%		
Imphal West	34.07%	1.09%	7.35%	7.78%	1.73%	9.58%	9.34%	9.11%	0.77%	11.74%	1.69%	5.71%		
Senapati	27.97%	0.00%	0.00%	17.95%	0.00%	13.12%	11.52%	13.12%	0.00%	11.19%	3.53%	1.60%		
Thanglong	29.01%	1.45%	10.69%	9.55%	3.64%	10.63%	3.63%	7.01%	0.64%	11.06%	4.90%	7.79%		
Thoubal	31.63%	1.62%	6.90%	6.93%	3.87%	9.63%	8.60%	8.72%	3.14%	10.76%	2.89%	5.30%		
Ukhrul	33.10%	0.00%	13.57%	8.40%	0.00%	8.71%	8.43%	4.45%	1.44%	11.01%	6.25%	4.63%		
East Garo Hills	28.24%	1.05%	12.49%	14.59%	4.13%	10.83%	6.93%	7.06%	0.00%	10.79%	1.79%	2.08%		
East Khasi Hills	36.06%	0.82%	7.42%	14.49%	6.46%	6.95%	9.05%	4.13%	0.00%	5.32%	2.96%	6.34%		
Jaintia Hills	19.63%	2.47%	11.14%	14.33%	16.25%	8.97%	10.61%	1.96%	0.00%	0.00%	0.00%	11.33%		
Ri Bhoi	25.84%	1.41%	13.59%	17.10%	5.35%	10.51%	3.31%	2.49%	3.33%	6.49%	5.40%	5.15%		
South Garo Hills	38.89%	0.00%	0.00%	0.00%	38.89%	11.11%	0.00%	0.00%	0.00%	11.11%	0.00%	0.00%		
West Garo Hills	46.43%	0.00%	7.96%	0.00%	30.52%	4.55%	1.46%	4.55%	0.00%	4.55%	0.00%	0.00%		
West Khasi Hills	33.39%	0.00%	9.89%	18.60%	3.12%	8.98%	3.92%	0.72%	3.02%	7.91%	6.54%	3.91%		
Aizawl	19.39%	0.00%	4.48%	40.81%	14.41%	2.00%	7.78%	0.00%	0.00%	4.57%	2.00%	4.57%		
Champhai	33.44%	3.57%	15.29%											

Indicator Contribution: Urban		Health				Education			Standard of Living				
State	District	Nutrition	Child & Adolescent Mortality	Maternal Health	Years of Schooling	School Attendance	Cooking Fuel	Sanitation	Drinking Water	Electricity	Housing	Assets	Bank Account
Mizoram	Lawanglai	42.06%	0.00%	17.57%	3.51%	6.93%	6.72%	3.85%	2.98%	0.45%	3.87%	8.19%	3.87%
	Lunglei	34.08%	5.11%	15.05%	10.63%	11.58%	7.42%	6.54%	2.02%	0.00%	4.13%	3.44%	0.00%
	Mamit	23.46%	2.39%	14.60%	12.41%	11.05%	10.25%	3.16%	0.00%	3.00%	10.25%	7.52%	1.91%
	Saiha	34.59%	4.03%	12.86%	15.72%	14.48%	3.54%	5.54%	0.68%	0.86%	1.72%	4.37%	1.58%
	Serchhip	30.36%	0.00%	12.59%	14.19%	11.09%	8.81%	4.51%	2.66%	1.15%	6.06%	6.53%	2.04%
	Mon	33.33%	0.00%	17.30%	10.87%	7.04%	11.16%	3.99%	3.99%	1.01%	11.82%	4.02%	2.98%
	Dimapur	25.00%	0.44%	12.89%	19.18%	7.04%	6.06%	7.73%	2.90%	0.06%	9.27%	3.41%	5.47%
	Kiphire	36.89%	0.42%	15.34%	4.60%	2.28%	9.93%	4.94%	5.31%	0.51%	10.31%	5.89%	3.60%
	Kohima	32.40%	0.30%	15.38%	13.11%	6.77%	5.31%	6.54%	5.30%	0.45%	7.49%	3.21%	3.74%
	Longleng	28.47%	0.99%	9.43%	6.51%	4.86%	10.32%	5.91%	10.52%	0.00%	11.11%	6.60%	5.27%
Nagaland	Mokokchung	34.62%	0.00%	10.91%	9.03%	0.00%	10.34%	6.15%	12.11%	0.00%	12.47%	0.36%	4.02%
	Phek	35.22%	0.00%	13.89%	5.74%	6.19%	10.09%	3.64%	7.24%	0.58%	10.59%	3.70%	3.12%
	Peren	29.96%	5.61%	13.94%	7.71%	3.80%	9.71%	4.80%	0.86%	0.00%	11.16%	8.15%	4.29%
	Tuensang	33.35%	3.70%	17.41%	3.75%	11.37%	10.18%	3.48%	1.73%	0.00%	8.49%	4.70%	1.84%
	Wohla	40.74%	3.21%	17.16%	2.71%	0.00%	8.21%	10.58%	8.91%	0.00%	4.20%	0.77%	3.50%
	Zunheboto	35.99%	0.96%	16.58%	0.97%	4.84%	11.60%	4.69%	5.87%	0.00%	10.85%	3.36%	4.30%
	Anugul	29.00%	1.88%	7.47%	13.77%	5.08%	11.21%	9.13%	2.14%	3.45%	8.98%	4.51%	3.88%
	Balangir	37.10%	0.00%	10.80%	11.79%	0.00%	11.09%	10.60%	3.08%	0.00%	9.55%	2.83%	3.17%
	Balashwar	29.57%	0.00%	10.76%	12.07%	10.27%	9.60%	9.60%	1.81%	2.30%	8.61%	1.81%	2.96%
	Bargah	27.91%	0.00%	5.06%	20.20%	6.57%	9.65%	10.70%	1.97%	3.47%	6.68%	4.93%	2.87%
Odisha	Bauda	30.85%	0.00%	10.28%	24.72%	0.00%	10.59%	10.59%	0.00%	0.00%	70.6%	4.13%	1.78%
	Bhadrak	28.79%	0.86%	7.81%	14.45%	10.89%	11.21%	8.10%	0.00%	2.98%	8.00%	2.49%	4.43%
	Cuttack	23.56%	0.00%	7.72%	24.42%	5.82%	7.65%	7.53%	0.82%	4.45%	7.34%	2.49%	5.48%
	Debagarh	30.88%	0.00%	3.97%	19.41%	4.41%	10.08%	10.33%	0.00%	2.27%	10.33%	5.29%	3.02%
	Dhenkanal	46.67%	0.00%	0.00%	0.00%	0.00%	13.33%	13.33%	13.33%	0.00%	13.33%	0.00%	0.00%
	Gajapati	24.88%	0.00%	6.85%	28.78%	11.40%	9.00%	10.23%	0.67%	1.01%	4.90%	2.01%	0.27%
	Ganjam	22.61%	2.26%	5.86%	21.07%	4.32%	9.76%	9.05%	2.33%	6.98%	6.06%	6.35%	3.34%
	Jagatsinghpur	28.28%	2.26%	11.51%	14.10%	0.00%	9.14%	9.98%	1.90%	6.96%	8.24%	4.03%	3.61%
	Jajapur	22.20%	2.85%	7.25%	14.04%	15.43%	9.13%	8.65%	3.93%	3.16%	8.17%	2.78%	2.40%
	Jharsuguda	32.38%	0.41%	7.08%	16.01%	4.91%	9.91%	10.43%	4.60%	2.06%	7.99%	2.44%	1.78%
Kalahandi	25.89%	6.94%	0.00%	30.90%	0.00%	8.83%	7.46%	0.34%	4.06%	8.83%	4.06%	2.75%	
Punjab	Kandhamal	29.93%	0.72%	9.62%	13.11%	0.00%	11.27%	11.27%	5.54%	3.24%	9.10%	5.24%	0.96%
	Kendrapara	44.17%	9.50%	0.00%	2.47%	0.00%	13.33%	13.33%	0.71%	0.71%	78.9%	6.54%	1.36%
	Kendujhar	29.45%	0.00%	9.25%	10.63%	2.86%	9.45%	9.87%	4.83%	6.31%	9.42%	5.06%	2.86%
	Khordha	14.62%	0.26%	8.55%	25.87%	13.27%	8.78%	6.95%	3.85%	1.11%	7.36%	5.02%	4.36%
	Koraput	27.82%	0.96%	7.97%	19.91%	7.08%	8.59%	9.95%	2.78%	3.07%	6.38%	3.15%	2.32%
	Mallanigiri	30.60%	0.00%	7.86%	17.21%	5.14%	10.08%	10.59%	0.00%	4.25%	9.93%	3.72%	0.62%
	Mayurbhanj	30.51%	0.00%	5.81%	16.85%	4.47%	7.89%	8.54%	1.24%	7.70%	7.70%	5.42%	2.04%
	Nabarangapur	32.07%	0.00%	12.26%	8.47%	6.00%	8.77%	10.09%	4.82%	4.14%	7.69%	3.87%	1.82%
	Nayagarh	23.92%	0.00%	9.27%	27.48%	8.95%	10.50%	10.50%	4.09%	0.00%	2.65%	1.11%	1.54%
	Nuapada	32.12%	1.11%	2.79%	14.89%	14.97%	8.53%	6.93%	0.00%	2.88%	7.57%	2.98%	5.23%
Puri	30.40%	3.41%	10.87%	21.91%	0.00%	10.18%	8.71%	2.65%	2.15%	7.10%	1.31%	1.31%	
Rayagada	21.14%	0.00%	8.07%	24.08%	7.76%	9.49%	10.17%	2.99%	0.97%	6.74%	5.33%	3.26%	

Indicator Contribution: Urban		Health				Education			Standard of Living				
State	District	Nutrition	Child & Adolescent Mortality	Maternal Health	Years of Schooling	School Attendance	Cooking Fuel	Sanitation	Drinking Water	Electricity	Housing	Assets	Bank Account
Odisha	Sambalpur	35.43%	1.50%	4.66%	17.27%	12.75%	7.27%	8.78%	1.14%	1.53%	4.88%	3.21%	1.58%
	Subarnapur	27.39%	0.00%	6.21%	15.75%	7.91%	9.22%	10.41%	1.19%	4.29%	9.10%	4.71%	3.89%
	Sundargarh	30.22%	1.44%	8.38%	15.60%	8.35%	9.04%	9.10%	5.07%	1.52%	6.49%	3.26%	1.54%
	Amritsar	33.13%	4.64%	11.32%	16.51%	14.67%	4.13%	3.20%	0.00%	0.82%	7.04%	1.56%	3.00%
	Bamala	26.10%	1.65%	9.63%	30.08%	10.73%	6.43%	5.00%	0.32%	0.32%	3.28%	3.21%	3.24%
	Bahinda	20.32%	3.65%	12.70%	29.21%	11.40%	7.19%	5.45%	1.47%	0.00%	5.77%	1.03%	1.79%
	Feridkot	26.82%	2.04%	9.36%	30.92%	7.72%	6.39%	4.71%	0.78%	0.00%	8.30%	1.08%	1.88%
	Fatehgarh Sahib	27.78%	5.07%	11.76%	26.84%	14.47%	7.46%	5.41%	0.00%	0.46%	3.91%	0.64%	1.22%
	Firozpur	27.54%	0.00%	12.57%	25.95%	15.80%	5.65%	3.11%	1.55%	0.00%	4.97%	0.69%	2.17%
	Gurdaspur	30.24%	2.48%	1.76%	31.48%	8.72%	4.27%	6.47%	0.00%	2.85%	6.05%	1.42%	4.27%
Rajasthan	Hoshiarpur	29.73%	0.00%	5.13%	25.33%	11.96%	7.32%	10.73%	0.00%	0.00%	5.42%	2.93%	1.46%
	Jalandhar	37.51%	1.91%	14.88%	15.15%	7.72%	6.38%	6.47%	0.00%	0.00%	2.92%	0.24%	6.82%
	Kapurthala	20.07%	0.92%	5.37%	21.33%	13.15%	7.97%	8.39%	0.73%	6.29%	7.32%	4.29%	4.17%
	Ludhiana	24.86%	1.43%	10.66%	29.74%	18.95%	3.76%	5.86%	0.00%	3.76%	1.44%	1.42%	1.88%
	Mansa	30.18%	1.62%	3.38%	37.56%	7.06%	8.89%	5.21%	0.57%	0.00%	7.84%	1.28%	0.70%
	Moga	23.75%	6.91%	3.38%	37.56%	7.06%	5.31%	5.39%	0.00%	1.93%	8.71%	0.00%	0.00%
	Muktsar	26.04%	3.49%	11.44%	14.12%	17.59%	8.68%	8.24%	0.00%	2.89%	4.92%	0.00%	2.89%
	Patiala	34.63%	1.61%	17.33%	9.93%	21.94%	2.04%	2.03%	6.27%	0.00%	2.95%	1.04%	0.23%
	Rupnagar	38.94%	5.14%	7.83%	28.65%	12.59%	5.63%	8.19%	0.00%	0.00%	4.09%	1.33%	0.00%
	Shahzada Aji Singh Nagar	23.32%	0.00%	7.59%	25.29%	21.47%	6.11%	6.80%	0.80%	0.00%	2.12%	3.61%	0.58%
Rajasthan	Sangru	11.23%	0.00%	10.98%	32.85%	9.19%	11.53%	11.53%	0.00%	0.00%	7.00%	2.63%	3.06%
	Shaheed Bhagat Singh Nagar	28.15%	0.61%	13.23%	24.03%	15.62%	7.55%	2.55%	0.00%	0.20%	3.56%	1.78%	2.72%
	Tarn Taran	47.86%	17.95%	23.93%	0.00%	0.00%	3.42%	3.42%	0.00%	0.00%	0.00%	0.00%	3.42%
	Ajmer	30.44%	0.80%	9.27%	24.26%	18.48%	4.95%	5.52%	1.88%	0.33%	2.39%	1.31%	0.38%
	Alwar	28.71%	0.00%	14.35%	12.59%	16.06%	7.12%	7.55%	3.48%	1.35%	3.60%	3.92%	1.29%
	Banswara	29.12%	1.43%	6.76%	10.43%	12.27%	8.56%	7.62%	6.65%	3.86%	7.62%	5.69%	0.00%
	Baran	31.06%	2.14%	9.30%	12.24%	10.90%	8.44%	8.40%	4.71%	0.59%	6.41%	4.04%	1.76%
	Barmer	41.16%	0.00%	17.22%	17.03%	5.88%	0.00%	10.01%	1.75%	0.00%	3.44%	1.20%	1.92%
	Bharatpur	33.52%	1.18%	13.01%	10.60%	6.46%	9.49%	8.48%	7.96%	1.08%	5.57%	1.79%	0.86%
	Bhilwara	27.61%	0.73%	12.60%	25.18%	10.06%	7.88%	8.36%	2.99%	1.30%	2.00%	3.94%	1.25%
Rajasthan	Bikaner	30.59%	0.71%	9.21%	16.40%	16.40%	5.37%	4.79%	1.21%	0.61%	1.80%	2.08%	2.12%
	Bundi	33.48%	2.30%	12.12%	16.80%	7.36%	8.45%	9.83%	0.37%	0.00%	4.33%	3.73%	1.22%
	Chitaurgarh	38.46%	3.34%	11.56%	17.53%	0.00%	8.14%	9.70%	3.13%	0.63%	5.63%	1.25%	0.63%
	Churu	29.60%	1.73%	12.70%	22.42%	11.29%	5.43%	4.99%	3.87%	0.81%	2.82%	2.56%	1.78%
	Dausa	29.25%	0.00%	13.06%	16.68%	8.22%	10.94%	8.96%	1.33%	1.22%	3.55%	5.77%	1.22%
	Dhaulpur	28.52%	1.11%	13.29%	15.49%	13.87%	8.76%	9.52%	1.56%	0.26%	4.72%	2.79%	0.19%
	Dungarpur	43.00%	0.00%	11.99%	19.01%	0.00%	12.29%	6.85%	0.00%	0.00%	6.85%	0.00%	0.00%
	Ganganagar	34.89%	2.72%	11.24%	19.03%	5.51%	8.70%	6.35%	1.92%	1.62%	5.15%	2.19%	0.68%
	Hanumangarh	27.90%	1.84%	8.56%	21.72%	15.15%	7.82%	7.90%	0.90%	0.74%	5.60%	1.16%	0.72%
	Jaipur	37.46%	2.52%	11.71%	14.35%	10.35%	5.58%	6.72%	3.06%	0.20%	3.03%	2.99%	2.01%
Jaipur	26.47%	2.94%	9.92%	21.									

Indicator Contribution: Urban		Health				Education				Standard of Living			
State	District	Nutrition	Child & Adolescent Mortality	Maternal Health	Years of Schooling	School Attendance	Cooking Fuel	Sanitation	Drinking Water	Electricity	Housing	Assets	Bank Account
Rajasthan	Jhunjhunun	27.19%	2.78%	11.01%	23.04%	22.72%	2.57%	4.19%	0.39%	1.07%	2.43%	1.85%	0.78%
	Jodhpur	26.15%	0.82%	8.90%	28.42%	19.92%	4.17%	3.88%	1.24%	0.55%	2.10%	2.18%	1.66%
	Karauli	29.15%	0.14%	9.39%	21.94%	8.31%	8.18%	8.22%	3.61%	0.09%	4.69%	4.15%	2.11%
	Kota	29.17%	0.19%	7.00%	22.87%	14.04%	6.74%	8.98%	1.52%	0.53%	5.08%	3.27%	0.59%
	Nagaur	30.86%	0.00%	13.79%	16.84%	5.61%	9.92%	9.91%	7.02%	0.83%	1.75%	3.17%	0.31%
	Pali	34.02%	2.17%	17.19%	17.53%	13.83%	7.21%	8.47%	2.63%	0.00%	0.54%	2.39%	0.00%
	Pratapgarh	35.61%	0.00%	17.19%	2.56%	13.56%	10.50%	7.26%	6.58%	0.00%	6.2%	2.78%	0.00%
	Rajsamand	37.85%	14.05%	23.93%	10.02%	0.00%	2.86%	5.65%	2.86%	0.00%	2.78%	0.00%	0.00%
	Sawai Madhopur	29.13%	2.07%	10.21%	15.10%	16.42%	7.47%	5.15%	5.01%	1.44%	3.65%	2.97%	1.38%
	Sikar	26.79%	0.62%	11.18%	29.37%	15.33%	3.78%	5.02%	1.29%	0.31%	1.96%	2.57%	1.78%
Sikkim	Sirohi	27.53%	1.44%	10.50%	20.43%	12.99%	6.86%	19.9%	3.76%	2.97%	3.01%	3.43%	2.11%
	Tonk	36.32%	0.43%	14.91%	18.39%	8.59%	7.86%	8.46%	2.23%	0.00%	1.83%	0.81%	0.17%
	Udaipur	42.32%	6.20%	9.72%	10.49%	0.00%	3.54%	12.09%	0.00%	0.00%	3.54%	12.09%	0.00%
	East Sikkim	34.36%	0.00%	10.52%	31.11%	6.53%	1.33%	7.03%	0.00%	1.33%	7.03%	2.43%	2.77%
	North Sikkim	40.51%	0.00%	8.86%	27.85%	12.66%	5.06%	0.00%	0.00%	0.00%	5.06%	0.00%	0.00%
	South Sikkim	46.39%	0.00%	14.08%	18.23%	0.00%	0.00%	13.25%	0.00%	0.00%	8.05%	0.00%	0.00%
	West Sikkim	38.89%	0.00%	0.00%	38.89%	0.00%	0.00%	0.00%	0.00%	0.00%	0.00%	11.11%	0.00%
	Ariyalur	26.69%	0.00%	3.90%	15.96%	14.40%	12.19%	9.07%	9.07%	0.99%	9.96%	0.99%	5.84%
	Chennai	38.99%	5.39%	11.84%	20.43%	12.99%	4.69%	10.36%	3.76%	0.00%	1.79%	0.25%	0.68%
	Coimbatore	34.99%	0.00%	10.49%	25.14%	5.10%	3.99%	10.54%	3.01%	0.38%	1.72%	1.46%	3.19%
Tamil Nadu	Cuddalore	29.67%	0.00%	3.02%	17.27%	0.00%	10.27%	11.74%	4.52%	2.14%	10.67%	4.26%	6.44%
	Dharmapuri	40.84%	0.00%	12.63%	19.97%	0.00%	6.15%	12.92%	2.32%	0.00%	2.67%	1.25%	1.25%
	Dindigul	16.25%	2.52%	3.03%	39.35%	5.65%	6.01%	8.21%	1.10%	2.83%	5.96%	4.26%	4.84%
	Erode	18.25%	0.00%	0.00%	36.37%	0.00%	6.00%	10.39%	1.13%	2.96%	10.39%	8.54%	5.96%
	Kancheepuram	39.19%	2.44%	6.61%	14.23%	19.79%	2.67%	6.86%	2.52%	0.00%	1.39%	0.56%	3.73%
	Kanniyakumari	33.06%	0.00%	16.58%	13.41%	6.11%	1.70%	10.29%	0.80%	0.00%	11.16%	1.31%	5.58%
	Karur	29.74%	1.36%	5.86%	23.13%	12.32%	7.35%	11.07%	0.00%	1.76%	2.24%	2.24%	3.89%
	Krishnagiri	31.06%	0.00%	0.00%	44.60%	0.00%	3.87%	12.74%	0.00%	0.00%	3.87%	0.00%	3.87%
	Madurai	42.94%	0.93%	17.72%	7.15%	0.00%	7.08%	10.24%	4.95%	0.00%	5.52%	0.43%	3.06%
	Nagapattinam	22.89%	0.00%	16.03%	9.21%	9.18%	9.69%	11.79%	7.06%	0.91%	9.17%	1.74%	2.33%
Telangana	Namakkal	30.59%	0.00%	6.42%	32.88%	0.00%	3.93%	10.64%	3.17%	1.15%	5.36%	3.81%	2.04%
	Perambalur	27.11%	0.00%	0.00%	14.14%	27.11%	4.04%	11.78%	7.5%	0.00%	4.04%	0.00%	4.04%
	Pudukotai	22.17%	0.00%	0.00%	24.50%	0.00%	10.55%	13.33%	6.3%	0.00%	13.33%	7.00%	2.78%
	Ramanathapuram	31.95%	0.00%	3.05%	5.78%	9.55%	10.15%	11.11%	6.19%	2.82%	10.00%	5.23%	4.17%
	Salem	36.01%	1.84%	7.43%	21.68%	8.11%	6.62%	8.62%	3.31%	6.62%	3.70%	0.99%	1.70%
	Sivaganga	31.81%	4.49%	5.07%	13.32%	8.42%	9.10%	11.66%	3.76%	2.57%	4.97%	1.20%	3.63%
	Thanjavur	34.60%	1.44%	7.19%	19.98%	0.00%	10.75%	9.60%	1.23%	0.55%	8.82%	3.85%	1.99%
	The Nilgiris	33.69%	0.00%	12.99%	12.15%	0.00%	10.89%	10.36%	3.02%	3.51%	4.86%	4.86%	3.67%
	Theri	24.96%	0.41%	7.66%	17.83%	6.47%	6.7%	11.21%	3.12%	3.33%	6.88%	5.51%	7.36%
	Thiruvallur	40.58%	0.00%	3.27%	32.10%	0.00%	3.68%	7.42%	3.73%	2.12%	5.55%	1.56%	0.00%
Telangana	Thiruvananthapuram	29.79%	0.00%	14.90%	17.29%	0.00%	8.04%	10.74%	0.00%	1.33%	10.74%	2.23%	4.94%
	Thoothukkudi	29.54%	0.00%	6.99%	19.83%	7.48%	7.66%	9.37%	1.57%	1.61%	6.66%	3.78%	5.52%
	Trichirappalli	36.97%	2.69%	8.92%	25.12%	0.00%	7.39%	7.48%	0.73%	0.00%	1.54%	0.73%	6.44%
	Trunelveli	28.85%	0.00%	5.91%	16.34%	10.16%	8.99%	11.26%	1.15%	0.22%	6.84%	4.47%	5.80%
	Truppur	30.35%	2.68%	4.01%	35.89%	5.35%	2.28%	11.01%	0.00%	0.30%	4.59%	1.96%	1.58%
	Truvanamalai	28.01%	0.00%	0.00%	14.49%	0.00%	12.14%	12.14%	0.00%	0.00%	12.14%	12.14%	8.94%
	Vellore	36.33%	0.00%	7.69%	14.52%	4.00%	6.11%	10.72%	8.71%	0.23%	3.52%	3.10%	5.07%
	Viluppuram	43.30%	3.61%	18.04%	0.00%	0.00%	10.60%	12.37%	2.65%	0.00%	9.43%	0.00%	0.00%
	Vrundunagar	30.77%	1.33%	10.66%	17.68%	1.55%	2.25%	12.53%	9.03%	0.20%	6.17%	1.12%	6.71%
	Adilabad	21.25%	1.51%	7.49%	30.74%	6.47%	7.46%	9.38%	5.52%	0.86%	4.41%	2.31%	2.59%
Telangana	Hyderabad	33.49%	2.96%	6.34%	28.57%	9.90%	3.54%	7.27%	0.61%	0.00%	1.71%	1.15%	4.45%
	Karimnagar	32.76%	2.60%	10.70%	12.29%	8.33%	1.60%	10.39%	7.6%	0.43%	6.95%	4.00%	2.36%
	Khammam	28.38%	3.76%	10.43%	19.23%	0.00%	3.11%	7.64%	0.00%	0.00%	11.46%	11.46%	4.53%
	Mahabubnagar	38.89%	0.00%	0.00%	0.00%	38.89%	11.11%	11.11%	0.00%	0.00%	0.00%	0.00%	0.00%
	Medak	34.02%	1.07%	9.66%	21.47%	0.00%	6.12%	11.23%	1.57%	0.22%	7.06%	3.18%	4.39%
	Nalgonda	17.29%	0.00%	5.16%	27.31%	7.97%	8.78%	9.77%	4.81%	4.15%	6.43%	6.99%	1.34%
	Nizamabad	36.88%	5.67%	9.01%	12.51%	4.25%	4.06%	9.17%	1.21%	0.81%	6.36%	3.59%	2.85%
	Rangareddy	34.65%	0.00%	0.00%	30.84%	3.39%	4.06%	9.81%	1.27%	0.00%	1.08%	3.51%	2.38%
	Warangal	32.06%	0.00%	12.41%	14.93%	0.00%	9.30%	10.63%	5.64%	0.73%	1.47%	7.69%	5.13%
	Dhalai	32.24%	0.95%	7.41%	22.41%	3.15%	8.73%	8.78%	0.58%	0.92%	10.23%	3.51%	1.09%
Tripura	North Tripura	32.81%	0.00%	7.42%	19.76%	0.00%	9.51%	9.70%	1.07%	0.23%	11.52%	6.48%	1.52%
	South Tripura	32.02%	0.00%	11.20%	20.96%	0.00%	10.00%	7.35%	2.75%	0.46%	10.55%	4.15%	0.55%
	West Tripura	36.83%	0.84%	9.35%	19.68%	1.29%	8.39%	7.13%	0.95%	0.81%	8.66%	4.55%	1.21%
	Agra	27.59%	2.10%	12.14%	16.06%	12.07%	6.00%	6.50%	4.00%	0.79%	9.12%	1.99%	1.64%
	Aligarh	27.48%	1.79%	11.25%	19.47%	15.07%	5.13%	6.53%	0.54%	1.27%	7.90%	1.96%	1.60%
	Allahabad	29.23%	4.77%	15.15%	14.56%	11.05%	6.19%	6.98%	0.84%	1.52%	6.80%	1.48%	1.41%
	Ambedkar Nagar	33.85%	3.58%	13.03%	8.92%	9.32%	8.84%	8.03%	0.00%	3.37%	7.74%	2.24%	1.09%
	Auraiya	26.73%	3.24%	12.97%	14.16%	10.22%	9.09%	7.46%	0.44%	3.37%	9.09%	2.31%	0.91%
	Azamgarh	29.27%	7.88%	14.64%	11.06%	17.19%	4.21%	8.36%	0.00%	0.00%	1.05%	4.21%	2.11%
	Baghpat	25.38%	2.77%	10.15%	21.56%	19.27%	4.06%	4.06%	0.00%	1.22%	4.03%	3.45%	2.02%
Uttar Pradesh	Bahraich	23.89%	1.25%	9.70%	17.50%	15.16%	7.11%	6.41%	0.00%	5.88%	6.67%	2.80%	3.63%
	Ballia	31.64%	3.68%	17.22%	10.34%	10.78%	6.36%	6.95%	0.85%	1.67%	6.81%	2.43%	1.27%
	Balrampur	24.55%	1.16%	10.04%	18.46%	15.70%	8.92%	6.90%	0.00%	3.06%	7.02%	2.84%	1.35%
	Banda	19.32%	2.70%	12.23%	19.41%	11.93%	7.69%	7.99%	1.65%	4.75%	8.66%	3.07%	0.60%
	Bara Banki	23.11%	0.00%	5.81%	33.48%	11.46%	4.83%	6.20%	0.00%	3.21%	4.91%	4.42%	2.56%
	Bareilly	22.82%	0.98%	7.52%	24.87%	21.94%	5.66%	4.38%	0.12%	2.99%	5.27%	2.63%	1.46%
	Basti	33.00%	0.00%	16.50%	21.53%	0.00%	9.43%	6.15%	0.00%	3.97%	6.15%	0.00%	3.28%
	Bhadohi	26.27%	1.39%	10.95%	16.66%	19.79%	6.30%	6.71%	0.87%	0.76%	8.97%	3.32%	1.01%
	Bijnor	30.34%	1.93%	12.17%	18.28%	19.08%	4.87%	3.43%	0.00%	2.73%	4.27%	2.13%	0.77%
	Budaun	25.11%	0.62%	10.20%	28.60%	16.90%	5.54%	4.25%	0.00%	1.22%	4.55%	2.07%	0.95%
Uttar Pradesh	Bulandshahr	23.70%	1.92%	9.89%	23.30%	19.06%	6.31%	5.00%	0.11%	1.27%	5.44%	2.55%	1.44%
	Chandauli	33.52%	0.00%	8.65%	17.06%	13.55%	9.19%	8.03%	1.52%	2.96%	4.11%	1.60%	0.00%
	Chitrakoot	23.23%	2.44%	12.04%	13.89%	15.71%	8.25%	7.94%	2.33%	1.69%	8.30%	3.00%	1.18%
	Deoria	37.31%	1.06%	12.13%	4.98%	8.55%	8.65%	8.92%	0.00%	6.01%	6.36%	2.08%	0.96%
	Etah	25.10%	0.64%	10.30%	17.21%	13.55%	7.91%	7.78%	0.00%	5.22%			

Indicator Contribution: Urban		Health				Education				Standard of Living			
State	District	Nutrition	Child & Adolescent Mortality	Maternal Health	Years of Schooling	School Attendance	Cooking Fuel	Sanitation	Drinking Water	Electricity	Housing	Assets	Bank Account
Uttar Pradesh	Faizabad	29.89%	1.50%	13.99%	12.25%	15.11%	7.01%	5.95%	0.00%	5.42%	5.70%	1.76%	1.42%
	Farrukhabad	23.74%	4.79%	12.11%	18.77%	11.63%	7.10%	8.64%	0.00%	2.56%	6.69%	3.88%	0.10%
	Faehpur	25.38%	0.79%	10.19%	15.87%	19.66%	7.22%	5.66%	0.00%	3.21%	6.56%	4.47%	0.98%
	Firozabad	24.37%	3.18%	10.09%	20.76%	19.12%	5.19%	5.35%	0.33%	1.14%	5.51%	3.30%	1.65%
	Gautam Buddha Nagar	32.31%	2.56%	15.16%	15.83%	7.74%	3.17%	7.23%	4.70%	0.31%	6.37%	3.05%	1.59%
	Ghaziabad	31.35%	1.59%	13.65%	17.74%	10.16%	3.36%	6.76%	2.33%	0.96%	7.05%	2.84%	2.23%
	Ghazipur	32.55%	5.25%	11.62%	4.95%	5.25%	10.61%	11.13%	0.00%	4.83%	9.61%	1.53%	2.67%
	Gonda	25.59%	2.26%	12.83%	21.78%	11.40%	7.55%	7.85%	0.00%	1.66%	5.29%	0.91%	2.88%
	Gorakhpur	34.09%	1.69%	13.88%	22.47%	7.58%	2.44%	7.06%	0.00%	0.00%	4.89%	0.96%	4.94%
	Hampiur	27.64%	2.51%	13.17%	11.41%	12.23%	9.34%	6.12%	0.46%	2.76%	7.72%	4.89%	1.75%
	Hardoi	26.61%	1.70%	10.83%	17.90%	9.43%	7.41%	4.23%	0.81%	5.79%	10.27%	3.86%	1.15%
	Jalaun	26.28%	2.97%	12.48%	19.83%	15.33%	7.27%	5.18%	0.34%	2.64%	5.04%	1.59%	1.05%
	Jaunpur	35.33%	9.75%	14.15%	11.84%	7.05%	4.89%	5.74%	1.56%	0.39%	6.81%	2.10%	0.39%
	Jhansi	27.67%	1.58%	11.59%	17.88%	14.33%	6.00%	8.27%	1.04%	0.92%	7.44%	2.24%	1.04%
	Jyotiba Phule Nagar	25.06%	0.53%	8.33%	27.89%	16.56%	6.81%	5.14%	0.16%	1.55%	4.10%	3.16%	0.72%
	Kannauj	26.82%	3.03%	11.28%	17.87%	14.33%	7.78%	6.21%	0.58%	2.47%	4.63%	2.79%	2.21%
	Kanpur Dehat	24.71%	0.00%	10.57%	15.65%	19.54%	7.36%	6.74%	0.00%	3.54%	7.97%	3.39%	0.52%
	Kanpur Nagar	24.33%	2.43%	9.79%	21.60%	19.03%	5.10%	7.64%	1.33%	1.08%	4.33%	2.54%	0.62%
	Kanshiram Nagar	26.12%	3.16%	11.32%	21.82%	15.26%	6.53%	5.67%	0.21%	1.44%	3.02%	3.14%	2.31%
	Kaushambi	28.00%	0.36%	9.63%	18.40%	8.30%	7.75%	7.80%	1.00%	5.15%	7.92%	4.99%	0.70%
	Kheri	16.39%	0.99%	9.27%	20.76%	21.57%	8.51%	5.18%	0.86%	4.59%	8.83%	2.31%	0.73%
	Kushinagar	33.69%	6.32%	15.62%	7.43%	14.35%	6.27%	4.12%	0.93%	1.93%	7.68%	1.66%	0.00%
	Lalitpur	32.73%	2.88%	9.73%	12.54%	5.26%	10.93%	11.66%	0.77%	2.14%	9.15%	1.55%	1.32%
	Lucknow	32.28%	3.44%	10.76%	27.24%	11.67%	2.36%	4.87%	0.64%	1.24%	1.98%	2.47%	1.05%
	Mahamaya Nagar	33.10%	0.57%	11.83%	15.69%	9.01%	5.78%	7.18%	0.97%	1.88%	10.58%	1.66%	1.75%
	Maharajganj	22.31%	0.66%	13.99%	29.69%	1.76%	6.71%	9.55%	0.00%	4.44%	7.05%	1.68%	2.17%
	Mahoba	26.14%	0.00%	12.97%	18.28%	8.64%	8.99%	6.52%	3.62%	2.08%	8.49%	3.18%	1.10%
	Mainpuri	27.20%	1.87%	12.43%	18.37%	12.15%	7.41%	8.14%	0.42%	1.89%	6.42%	2.49%	1.22%
Mathura	31.36%	1.75%	9.88%	13.98%	15.28%	5.79%	4.78%	4.56%	0.29%	9.71%	1.42%	1.19%	
Mau	30.79%	2.66%	11.56%	16.05%	11.38%	7.71%	8.21%	0.00%	1.16%	7.60%	1.55%	1.32%	
Meerut	25.75%	2.47%	10.74%	24.21%	20.03%	5.74%	3.99%	0.14%	0.91%	2.07%	2.55%	1.42%	
Mirzapur	32.82%	4.10%	11.98%	11.67%	8.02%	9.90%	7.21%	0.50%	1.47%	10.59%	1.39%	0.35%	
Moradabad	27.99%	1.93%	9.27%	25.72%	15.06%	5.65%	5.14%	0.07%	1.61%	3.76%	3.09%	0.91%	
Muzaffarnagar	28.90%	0.91%	10.23%	25.02%	18.09%	5.44%	4.06%	0.00%	0.59%	2.68%	2.76%	1.32%	
Pilibhit	27.84%	0.51%	7.25%	22.73%	19.75%	6.08%	6.22%	0.36%	1.23%	5.65%	1.99%	0.40%	
Pratapgarh	0.00%	0.00%	0.00%	46.67%	0.00%	5.58%	7.76%	5.58%	0.00%	7.76%	13.33%	13.33%	
Rae Bareilly	26.39%	0.00%	10.53%	26.39%	0.00%	10.58%	8.68%	0.00%	4.57%	6.47%	4.19%	2.21%	
Rampur	26.76%	1.68%	7.03%	26.73%	17.03%	7.34%	4.64%	0.00%	1.55%	3.82%	2.35%	1.07%	
Saharanpur	26.82%	1.75%	11.57%	23.44%	13.86%	7.05%	5.32%	0.13%	0.80%	4.49%	3.24%	1.54%	
Sant Kabir Nagar	32.32%	1.96%	8.91%	13.92%	6.40%	9.06%	7.52%	0.47%	3.20%	7.99%	5.26%	3.01%	
Shahjahanpur	24.67%	2.89%	10.92%	20.39%	16.15%	6.49%	6.79%	0.15%	2.43%	6.45%	2.38%	0.29%	
Shrawasti	27.60%	1.28%	11.09%	17.50%	13.91%	6.29%	6.50%	0.00%	5.27%	5.07%	2.74%	2.75%	
Siddharth Nagar	35.97%	2.74%	12.85%	9.44%	17.91%	4.37%	6.45%	0.00%	0.00%	6.57%	2.06%	1.65%	

Indicator Contribution: Urban		Health				Education				Standard of Living			
State	District	Nutrition	Child & Adolescent Mortality	Maternal Health	Years of Schooling	School Attendance	Cooking Fuel	Sanitation	Drinking Water	Electricity	Housing	Assets	Bank Account
Uttar Pradesh	Siapur	26.57%	0.32%	11.92%	13.74%	13.00%	7.78%	6.07%	0.00%	5.73%	8.33%	4.52%	2.01%
	Sonbhadra	22.45%	1.57%	8.76%	18.40%	13.01%	7.57%	7.57%	0.77%	6.42%	6.93%	5.00%	1.54%
	Sultanpur	37.47%	5.77%	18.74%	10.57%	0.00%	3.02%	7.14%	0.00%	4.12%	10.71%	2.47%	0.00%
	Unnao	24.87%	0.64%	10.02%	19.27%	15.10%	7.09%	5.91%	0.64%	2.78%	6.72%	3.44%	3.50%
	Varanasi	31.04%	1.46%	11.90%	16.30%	15.27%	4.88%	6.91%	4.47%	0.60%	8.16%	1.62%	1.40%
	Almora	45.78%	0.00%	22.89%	0.00%	0.00%	7.91%	8.14%	0.00%	0.00%	10.11%	0.00%	5.17%
	Bageshwar	0.00%	0.00%	18.92%	0.00%	37.84%	10.81%	10.81%	10.81%	0.00%	0.00%	10.81%	0.00%
	Chamoli	-	-	-	-	-	-	-	-	-	-	-	-
	Champawat	29.02%	2.9%	15.03%	12.72%	8.42%	8.52%	8.93%	1.99%	0.37%	8.16%	1.77%	2.12%
	Dehradun	33.89%	2.94%	14.26%	22.40%	10.74%	3.06%	7.95%	0.00%	0.00%	1.08%	2.99%	0.70%
Uttarakhand	Garhwal	34.72%	0.00%	17.36%	34.72%	0.00%	6.65%	3.27%	0.00%	0.00%	0.00%	3.27%	0.00%
	Haridwar	25.39%	2.73%	12.78%	23.57%	11.90%	8.09%	5.51%	0.23%	0.51%	3.93%	2.40%	2.97%
	Nainital	31.64%	3.06%	10.36%	19.76%	13.97%	5.65%	5.40%	0.95%	0.45%	2.49%	2.73%	3.53%
	Pithoragarh	-	-	-	-	-	-	-	-	-	-	-	-
	Rudrapur	-	-	-	-	-	-	-	-	-	-	-	-
	Tehri Garhwal	-	-	-	-	-	-	-	-	-	-	-	-
	Udhampur	28.70%	2.35%	13.39%	22.52%	10.28%	6.44%	5.66%	1.20%	0.43%	3.78%	1.88%	3.38%
	Uttarkashi	32.56%	0.00%	16.28%	32.56%	0.00%	0.00%	0.00%	0.00%	0.00%	0.00%	0.00%	9.30%
	Bankura	46.29%	15.08%	4.40%	16.12%	0.00%	11.25%	2.63%	8.62%	0.00%	0.00%	0.00%	0.00%
	Bardhaman	30.39%	0.36%	4.40%	19.08%	3.99%	10.18%	9.14%	5.21%	2.41%	6.60%	3.93%	4.32%
West Bengal	Birbhum	30.05%	0.00%	0.00%	19.41%	2.77%	9.81%	10.97%	4.24%	2.32%	10.34%	6.08%	4.01%
	Dakshin Dinajpur	45.58%	0.00%	17.78%	2.00%	0.00%	10.31%	6.72%	0.00%	0.00%	13.60%	3.44%	0.57%
	Darjeeling	21.57%	0.00%	9.75%	22.40%	9.61%	7.59%	7.93%	3.14%	2.68%	7.38%	6.91%	1.03%
	Howrah	25.44%	1.03%	4.76%	17.92%	10.89%	9.77%	7.73%	2.91%	1.17%	7.00%	5.05%	6.34%
	Hugli	25.74%	0.32%	9.58%	23.41%	3.99%	9.19%	7.23%	1.33%	2.82%	7.45%	3.65%	5.29%
	Jalpaiguri	33.62%	0.00%	6.22%	18.76%	0.00%	8.51%	7.70%	3.90%	1.30%	10.10%	4.94%	4.94%
	Koch Bihar	30.11%	5.65%	0.00%	16.94%	7.53%	9.14%	9.14%	0.00%	0.00%	10.22%	7.53%	3.76%
	Kolkata	26.60%	0.00%	1.07%	34.64%	11.96%	5.03%	8.96%	1.34%	0.24%	2.04%	2.81%	5.31%
	Maldah	31.15%	2.72%	11.75%	19.52%	5.77%	8.33%	4.48%	0.63%	0.18%	10.16%	2.54%	2.76%
	Murshidabad	28.33%	0.39%	12.27%	20.27%	10.38%	8.80%	6.95%	1.08%	0.53%	7.46%	3.24%	0.88%
Nadia	25.05%	0.00%	7.07%	23.26%	4.02%	10.65%	6.08%	0.50%	3.24%	9.38%	5.25%	4.92%	
North 24 Parganas	32.40%	0.91%	11.78%	21.14%	3.38%	7.18%	4.94%	0.83%	1.21%	8.19%	2.60%	5.44%	
Paschim Medinipur	31.70%	0.00%	5.55%	18.02%	0.00%	11.10%	10.55%	0.00%	3.73%	9.79%	4.59%	4.96%	
Purba Medinipur	38.41%	5.23%	15.94%	6.34%	0.00%	12.41%	4.22%	2.16%	2.21%	9.05%	1.81%	2.21%	
Purulia	25.58%	0.77%	7.57%	15.40%	8.54%	8.57%	7.66%	7.23%	2.04%	7.53%	5.24%	3.87%	
South 24 Parganas	19.83%	0.00%	9.56%	18.47%	8.55%	10.29%	8.37%	3.12%	2.14%	8.49%	6.26%	4.93%	
Uttar Dinajpur	21.44%	0.00%	12.11%	24.41%	6.31%	9.35%	7.75%	0.76%	1.80%	8.21%	2.75%	5.11%	

Indicator Contribution: Urban		Health				Education				Standard of Living			
UT	District	Nutrition	Child & Adolescent Mortality	Maternal Health	Years of Schooling	School Attendance	Cooking Fuel	Sanitation	Drinking Water	Electricity	Housing	Assets	Bank Account
Andaman & Nicobar	Nicobar	-	-	-	-	-	-	-	-	-	-	-	-
	North & Middle Andaman	46.67%	0.00%	0.00%	0.00%	0.00%	13.33%	13.33%	0.00%	0.00%	13.33%	13.33%	0.00%
Andhra Pradesh	South Andaman	43.75%	0.00%	0.00%	43.75%	0.00%	0.00%	0.00%	0.00%	4.22%	5.14%	0.00%	0.00%
	Chandigarh	31.32%	1.93%	11.31%	19.74%	8.72%	5.54%	8.73%	2.76%	1.02%	4.83%	2.46%	1.63%
Bihar	Dadra & Nagar Haveli	35.13%	1.01%	8.62%	12.49%	15.94%	2.57%	10.82%	5.13%	0.00%	5.31%	2.89%	2.09%
	Daman	30.46%	0.89%	11.07%	16.14%	18.73%	1.36%	7.04%	2.68%	0.00%	1.35%	5.13%	5.14%
Delhi	Diu	37.77%	7.28%	11.60%	8.89%	5.40%	4.17%	9.17%	0.00%	0.00%	9.17%	3.12%	3.41%
	Central Delhi	23.94%	1.97%	4.25%	26.16%	23.95%	0.00%	7.81%	3.44%	1.56%	1.40%	5.19%	1.30%
Jammu & Kashmir	East Delhi	23.07%	1.12%	9.69%	14.97%	18.25%	0.62%	7.76%	0.59%	0.00%	6.29%	3.87%	3.75%
	New Delhi	28.62%	2.81%	10.31%	15.75%	8.37%	2.44%	8.62%	7.93%	0.00%	8.79%	4.46%	1.90%
Jammu & Kashmir	North Delhi	36.26%	0.92%	18.86%	15.59%	8.00%	1.94%	7.81%	2.80%	0.00%	3.48%	4.38%	5.95%
	North East	34.36%	1.46%	13.02%	17.13%	12.73%	0.31%	7.13%	2.24%	0.00%	5.49%	2.64%	3.49%
Jammu & Kashmir	North West	25.47%	3.84%	12.13%	24.21%	8.81%	1.68%	8.79%	3.50%	0.36%	1.61%	5.85%	3.73%
	South Delhi	36.22%	3.69%	14.07%	16.76%	3.47%	2.69%	8.08%	7.20%	0.03%	2.76%	3.50%	1.54%
Jammu & Kashmir	South West	34.35%	1.45%	16.33%	18.04%	8.00%	1.38%	9.59%	3.77%	0.00%	3.21%	2.61%	1.26%
	West Delhi	31.37%	4.89%	14.99%	21.30%	9.33%	0.00%	6.07%	2.38%	0.00%	3.99%	3.97%	2.10%
Jammu & Kashmir	Anantnag	27.72%	4.53%	6.92%	19.37%	6.68%	8.59%	9.35%	1.91%	3.54%	4.97%	5.67%	0.75%
	Badgam	41.00%	0.00%	0.00%	41.00%	0.00%	0.00%	11.72%	0.00%	0.00%	6.28%	0.00%	0.00%
Jammu & Kashmir	Bandipore	11.01%	3.26%	0.00%	32.59%	20.89%	5.82%	11.18%	2.09%	0.00%	3.95%	7.61%	1.62%
	Baramula	35.68%	11.74%	0.00%	12.21%	23.47%	6.71%	0.00%	0.00%	0.00%	3.49%	6.71%	0.00%
Jammu & Kashmir	Doda	0.00%	0.00%	0.00%	46.67%	0.00%	13.33%	13.33%	0.00%	0.00%	13.33%	13.33%	0.00%
	Ganderbal	37.74%	3.24%	16.15%	18.78%	0.00%	3.14%	12.24%	2.72%	0.00%	0.19%	5.61%	0.19%
Jammu & Kashmir	Jammu	30.97%	0.00%	4.62%	34.85%	7.23%	5.01%	0.00%	0.00%	0.00%	4.99%	2.09%	3.77%
	Kathua	35.00%	0.00%	0.00%	35.00%	0.00%	10.00%	10.00%	0.00%	0.00%	10.00%	0.00%	0.00%
Jammu & Kashmir	Kishtwar	0.00%	0.00%	0.00%	46.67%	0.00%	0.00%	13.33%	0.00%	0.00%	13.33%	13.33%	0.00%
	Kulgam	0.00%	0.00%	0.00%	35.00%	35.00%	10.00%	10.00%	0.00%	0.00%	0.00%	10.00%	0.00%
Jammu & Kashmir	Kupwara	40.42%	0.00%	14.61%	0.00%	6.28%	11.55%	9.75%	0.00%	2.02%	5.63%	9.75%	0.00%
	Pulwama	50.00%	0.00%	0.00%	50.00%	0.00%	0.00%	0.00%	0.00%	0.00%	0.00%	0.00%	0.00%
Jammu & Kashmir	Punch	25.89%	0.00%	22.01%	6.36%	11.77%	12.58%	5.18%	0.00%	0.00%	5.18%	9.21%	1.82%
	Rajouri	24.88%	0.00%	18.71%	20.79%	0.00%	5.93%	11.87%	5.95%	0.00%	2.36%	7.12%	2.38%
Ladakh	Ramban	0.00%	21.88%	21.88%	43.75%	0.00%	0.00%	12.50%	0.00%	0.00%	0.00%	0.00%	0.00%
	Reasi	32.25%	0.00%	11.94%	17.49%	7.16%	9.83%	4.75%	1.12%	0.00%	6.88%	6.45%	2.15%
Ladakh	Samba	26.04%	0.00%	10.64%	25.06%	0.00%	5.49%	10.05%	0.00%	0.00%	6.57%	10.05%	6.08%
	Shupian	38.89%	0.00%	0.00%	38.89%	0.00%	0.00%	11.11%	0.00%	0.00%	0.00%	11.11%	0.00%
Ladakh	Srinagar	36.21%	2.23%	0.00%	31.79%	22.70%	0.00%	6.08%	0.00%	0.00%	0.00%	0.00%	0.00%
	Udhampur	36.89%	1.31%	0.00%	25.05%	5.83%	6.97%	8.29%	5.75%	0.00%	6.97%	2.45%	0.48%
Ladakh	Kargil	30.24%	0.00%	11.27%	18.89%	0.00%	3.20%	11.84%	2.20%	0.00%	11.84%	8.33%	2.20%
	Leh (Ladakh)	29.27%	0.00%	3.12%	32.39%	4.88%	0.79%	11.04%	4.04%	0.00%	9.41%	2.81%	2.26%
Ladakh	Lakshadweep	47.49%	7.92%	12.98%	0.00%	11.84%	7.40%	1.16%	2.77%	0.00%	2.77%	1.16%	4.49%
	Karakal	47.81%	0.00%	0.00%	17.21%	0.00%	8.74%	8.74%	0.00%	0.00%	8.74%	0.00%	8.74%
Ladakh	Mahe	0.00%	0.00%	0.00%	46.67%	0.00%	13.33%	13.33%	0.00%	13.33%	0.00%	13.33%	0.00%
	Puducherry	26.62%	8.51%	0.00%	39.20%	0.00%	6.34%	6.34%	1.71%	0.94%	6.75%	3.60%	0.00%
Ladakh	Yanam	33.66%	0.00%	8.80%	32.83%	1.64%	4.74%	8.59%	0.53%	0.69%	4.23%	3.25%	1.06%

State/UT	All			Rural			Urban		
	Unweighted Observations	Headcount Ratio	Intensity	Unweighted Observations	Headcount Ratio	Intensity	Unweighted Observations	Headcount Ratio	Intensity
Andhra Pradesh	35674	0.58%	0.47%	24905	0.76%	0.52%	10769	0.63%	0.84%
Arunachal Pradesh	56115	0.87%	0.41%	44947	1.06%	0.43%	11168	1.03%	1.20%
Assam	108120	0.65%	0.25%	94977	0.72%	0.25%	13143	0.98%	0.75%
Bihar	189195	0.47%	0.16%	165294	0.49%	0.16%	23901	1.35%	0.64%
Chhattisgarh	90574	0.62%	0.26%	66889	0.76%	0.28%	23685	0.84%	0.45%
Goa	6269	0.71%	0.62%	3222	1.11%	0.75%	3047	0.91%	0.91%
Gujarat	90356	0.61%	0.33%	59114	0.89%	0.35%	31242	0.70%	1.00%
Haryana	85283	0.52%	0.43%	56601	0.60%	0.43%	28682	0.94%	1.15%
Himachal Pradesh	36753	0.51%	0.37%	34244	0.56%	0.36%	2509	0.64%	4.64%
Jharkhand	118550	0.54%	0.20%	90648	0.65%	0.21%	27902	0.90%	0.55%
Karnataka	99069	0.43%	0.23%	66626	0.56%	0.25%	32443	0.45%	0.55%
Kerala	44267	0.10%	0.63%	27484	0.16%	0.72%	16783	0.13%	1.15%
Madhya Pradesh	247221	0.40%	0.16%	178200	0.48%	0.17%	69021	0.68%	0.41%
Maharashtra	116122	0.47%	0.37%	75415	0.73%	0.41%	40707	0.52%	0.85%
Manipur	53969	0.69%	0.38%	35090	0.99%	0.46%	18879	0.79%	0.46%
Meghalaya	36503	1.29%	0.39%	29703	1.53%	0.40%	6800	1.27%	1.19%
Mizoram	50290	0.65%	0.71%	26417	1.41%	0.74%	23873	0.22%	1.38%
Nagaland	44151	0.82%	0.50%	30759	1.14%	0.56%	13392	0.93%	0.98%
Nodisha	122789	0.53%	0.24%	99882	0.57%	0.24%	22907	1.45%	0.88%
Punjab	75536	0.32%	0.45%	48094	0.39%	0.48%	27442	0.56%	0.95%
Rajasthan	167911	0.51%	0.26%	124569	0.62%	0.28%	43342	0.80%	0.53%
Sikkim	18561	0.35%	0.73%	14113	0.43%	0.71%	4448	0.61%	2.16%
Tamil Nadu	97982	0.22%	0.41%	55030	0.36%	0.51%	42952	0.25%	0.58%
Telangana	26884	0.65%	0.35%	17789	0.86%	0.35%	9095	0.87%	1.15%
Tripura	17236	0.99%	0.66%	12637	1.28%	0.69%	4599	1.09%	1.48%
Uttar Pradesh	386529	0.32%	0.12%	286642	0.36%	0.13%	99887	0.69%	0.35%
Uttarakhand	64140	0.71%	0.37%	45199	0.83%	0.38%	18941	1.12%	0.97%
West Bengal	63656	0.65%	0.30%	46544	0.73%	0.29%	17112	1.36%	1.07%
Andaman & Nicobar Islands	9986	0.57%	1.02%	8347	0.90%	1.11%	1639	0.47%	0.04%
Chandigarh	2403	1.67%	1.46%	97	*	*	2506	1.74%	1.74%
Dadra & Nagar Haveli	3269	2.61%	0.71%	1895	4.15%	0.73%	1374	1.32%	2.53%
Daman & Diu	5596	1.10%	1.40%	2077	2.04%	1.01%	3519	1.32%	1.75%
Delhi	20098	0.66%	1.09%	324	1.59%	0.00%	19774	0.66%	1.11%
Jammu & Kashmir & Ladakh	90533	0.53%	0.33%	74543	0.67%	0.32%	15990	0.79%	1.97%
Lakshadweep	3944	0.74%	1.11%	557	1.15%	0.00%	3387	0.89%	1.23%
Puducherry	13376	0.31%	1.00%	3253	0.73%	0.83%	10123	0.31%	1.63%
India	2699110	0.13%	0.66%	1952127	0.15%	0.06%	746983	0.19%	0.20%

*Standard errors omitted for point estimates derived from singleton sampling units

Standard Errors: Uncensored Headcount Ratio		Health				Education				Standard of Living			
State/UT	Unweighted Observations	Nutrition	Child & Adolescent Mortality	Maternal Health	Years of Schooling	School Attendance	Cooking Fuel	Sanitation	Drinking Water	Electricity	Housing	Assets	Bank Account
Andhra Pradesh	35674	0.64%	0.18%	0.45%	0.52%	0.25%	0.98%	0.97%	1.23%	0.10%	0.77%	0.44%	0.27%
Arunachal Pradesh	56115	0.60%	0.18%	0.68%	0.65%	0.47%	1.07%	1.03%	1.24%	0.92%	0.80%	0.81%	0.64%
Assam	108120	0.52%	0.15%	0.53%	0.45%	0.26%	0.60%	0.69%	0.70%	0.72%	0.59%	0.45%	0.45%
Bihar	189195	0.38%	0.16%	0.39%	0.38%	0.30%	0.44%	0.45%	0.14%	0.70%	0.47%	0.36%	0.40%
Chhattisgarh	90574	0.58%	0.18%	0.54%	0.37%	0.28%	0.65%	0.85%	0.67%	0.30%	0.69%	0.41%	0.29%
Goa	6269	1.64%	0.20%	1.01%	0.67%	0.31%	1.87%	2.77%	0.93%	0.11%	1.72%	0.43%	0.57%
Gujarat	90356	0.63%	0.17%	0.47%	0.38%	0.38%	0.89%	0.87%	0.58%	0.23%	0.68%	0.42%	0.38%
Haryana	85283	0.59%	0.14%	0.56%	0.35%	0.26%	0.81%	0.61%	0.77%	0.10%	0.75%	0.24%	0.42%
Himachal Pradesh	36753	0.78%	0.19%	0.71%	0.24%	0.12%	1.19%	1.10%	0.64%	0.10%	1.08%	0.45%	0.27%
Jharkhand	118550	0.45%	0.15%	0.47%	0.39%	0.29%	0.53%	0.63%	0.66%	0.64%	0.63%	0.42%	0.27%
Karnataka	99069	0.47%	0.12%	0.51%	0.28%	0.20%	0.89%	0.90%	0.63%	0.12%	0.87%	0.33%	0.29%
Kerala	44267	0.52%	0.05%	0.23%	0.12%	0.09%	1.07%	0.20%	0.36%	0.10%	0.62%	0.21%	0.24%
Madhya Pradesh	247221	0.34%	0.11%	0.34%	0.29%	0.22%	0.51%	0.49%	0.49%	0.30%	0.48%	0.31%	0.22%
Maharashtra	116122	0.60%	0.13%	0.51%	0.28%	0.27%	0.76%	1.11%	0.54%	0.38%	0.59%	0.42%	0.41%
Manipur	53969	0.59%	0.15%	0.64%	0.31%	0.23%	1.16%	0.77%	1.52%	0.67%	0.75%	0.62%	0.73%
Meghalaya	36503	1.08%	0.29%	1.26%	0.90%	0.45%	1.14%	1.44%	1.82%	0.81%	1.34%	1.15%	1.02%
Mizoram	50290	0.75%	0.27%	0.68%	0.51%	0.44%	1.17%	0.87%	1.13%	0.74%	1.16%	0.71%	0.54%
Nagaland	44151	0.70%	0.18%	0.80%	0.68%	0.40%	0.80%	0.92%	1.08%	0.53%	0.98%	0.91%	0.93%
Odisha	122789	0.43%	0.11%	0.40%	0.40%	0.24%	0.47%	0.62%	0.56%	0.45%	0.59%	0.42%	0.34%
Punjab	75536	0.50%	0.12%	0.50%	0.33%	0.26%	0.78%	0.73%	0.21%	0.08%	0.62%	0.14%	0.24%
Rajasthan	167911	0.42%	0.13%	0.41%	0.35%	0.31%	0.46%	0.56%	0.65%	0.35%	0.56%	0.41%	0.16%
Sikkim	18561	0.68%	0.18%	0.51%	0.55%	0.21%	1.56%	0.78%	0.44%	0.17%	1.05%	0.64%	0.70%
Tamil Nadu	97982	0.44%	0.09%	0.30%	0.19%	0.10%	0.59%	0.79%	0.69%	0.08%	0.57%	0.14%	0.25%
TeLANGANA	26884	0.82%	0.16%	0.55%	0.63%	0.26%	1.12%	1.53%	1.25%	0.14%	1.07%	0.57%	0.52%
Tripura	17236	0.98%	0.23%	0.78%	0.63%	0.36%	1.58%	1.07%	1.16%	0.76%	1.30%	0.95%	0.44%
Uttar Pradesh	386529	0.27%	0.11%	0.27%	0.24%	0.23%	0.37%	0.37%	0.20%	0.34%	0.38%	0.17%	0.11%
Uttarakhand	64140	0.72%	0.22%	0.75%	0.50%	0.35%	1.33%	0.85%	0.54%	0.25%	1.12%	0.53%	0.39%
West Bengal	63656	0.61%	0.13%	0.53%	0.47%	0.28%	0.89%	0.85%	0.65%	0.46%	0.91%	0.49%	0.49%
Andaman & Nicobar Island	9986	1.62%	0.26%	0.81%	0.54%	0.29%	1.63%	1.61%	1.40%	0.68%	1.90%	0.82%	0.44%
Chandigarh	2603	2.09%	0.51%	2.38%	1.34%	0.65%	1.89%	4.09%	0.99%	0.48%	2.98%	0.75%	0.75%
Dadra & Nagar Haveli	3269	2.38%	0.52%	1.84%	1.11%	1.20%	2.97%	3.17%	2.90%	1.23%	3.04%	2.00%	1.51%
Daman & Diu	5596	1.54%	0.28%	1.29%	0.95%	0.94%	1.40%	4.69%	1.77%	0.03%	1.73%	2.52%	1.83%
Delhi	20098	1.17%	0.30%	1.00%	0.79%	0.40%	0.54%	2.27%	6.57%	0.11%	1.65%	0.84%	0.66%
Jammu & Kashmir & Ladakh	90533	0.58%	0.14%	0.47%	0.31%	0.21%	1.01%	1.00%	0.67%	0.34%	0.77%	0.55%	0.24%
Lakshadweep	3944	2.07%	0.70%	1.34%	0.21%	0.87%	4.79%	0.18%	1.34%	0.05%	0.32%	0.31%	0.84%
Puducherry	13376	1.56%	0.25%	0.66%	0.39%	0.35%	1.35%	3.69%	1.04%	0.09%	1.84%	0.25%	1.33%
India	2699110	0.12%	0.03%	0.11%	0.09%	0.07%	0.19%	0.19%	0.16%	0.11%	0.16%	0.09%	0.08%

*Standard errors omitted for point estimates derived from singleton sampling units

Standard Errors: Censored Headcount Ratio

Standard Errors: Censored Headcount Ratio		Health				Education				Standard of Living			
State/UT	Unweighted Observations	Nutrition	Child & Adolescent Mortality	Maternal Health	Years of Schooling	School Attendance	Cooking Fuel	Sanitation	Drinking Water	Electricity	Housing	Assets	Bank Account
Andhra Pradesh	35674	0.49%	0.13%	0.35%	0.43%	0.21%	0.55%	0.55%	0.40%	0.09%	0.39%	0.35%	0.18%
Arunachal Pradesh	56115	0.57%	0.14%	0.64%	0.63%	0.41%	0.86%	0.76%	0.64%	0.59%	0.86%	0.61%	0.51%
Assam	108120	0.54%	0.13%	0.48%	0.43%	0.25%	0.65%	0.60%	0.44%	0.55%	0.65%	0.40%	0.39%
Bihar	189195	0.43%	0.15%	0.41%	0.38%	0.29%	0.49%	0.49%	0.11%	0.55%	0.49%	0.33%	0.36%
Chhattisgarh	90574	0.55%	0.15%	0.47%	0.35%	0.25%	0.62%	0.64%	0.45%	0.26%	0.61%	0.36%	0.22%
Goa	6269	0.54%	0.12%	0.40%	0.56%	0.27%	0.53%	0.66%	0.16%	0.00%	0.47%	0.23%	0.30%
Gujarat	90356	0.52%	0.10%	0.40%	0.34%	0.32%	0.61%	0.58%	0.33%	0.20%	0.48%	0.35%	0.25%
Haryana	85283	0.47%	0.11%	0.44%	0.29%	0.23%	0.46%	0.36%	0.28%	0.09%	0.44%	0.19%	0.24%
Himachal Pradesh	36753	0.50%	0.12%	0.47%	0.14%	0.08%	0.51%	0.39%	0.20%	0.07%	0.44%	0.22%	0.11%
Jharkhand	118550	0.48%	0.14%	0.44%	0.38%	0.27%	0.55%	0.56%	0.47%	0.50%	0.54%	0.36%	0.23%
Karnataka	99069	0.36%	0.08%	0.26%	0.23%	0.16%	0.39%	0.39%	0.22%	0.09%	0.34%	0.21%	0.18%
Kerala	44267	0.09%	0.00%	0.05%	0.04%	0.07%	0.09%	0.06%	0.04%	0.04%	0.07%	0.06%	0.04%
Madhya Pradesh	247221	0.34%	0.10%	0.30%	0.27%	0.21%	0.42%	0.41%	0.35%	0.23%	0.41%	0.26%	0.18%
Maharashtra	116122	0.42%	0.11%	0.33%	0.22%	0.23%	0.45%	0.45%	0.29%	0.20%	0.39%	0.29%	0.21%
Manipur	53969	0.56%	0.12%	0.51%	0.30%	0.19%	0.67%	0.55%	0.70%	0.40%	0.67%	0.45%	0.47%
Meghalaya	36503	1.10%	0.25%	1.14%	0.85%	0.42%	1.30%	1.16%	1.00%	0.62%	1.17%	0.93%	0.80%
Mizoram	50290	0.42%	0.10%	0.42%	0.48%	0.31%	0.60%	0.53%	0.44%	0.56%	0.60%	0.58%	0.33%
Nagaland	44151	0.68%	0.17%	0.72%	0.66%	0.36%	0.82%	0.56%	0.47%	0.42%	0.81%	0.76%	0.73%
Odisha	122789	0.43%	0.09%	0.35%	0.39%	0.23%	0.52%	0.52%	0.35%	0.36%	0.51%	0.37%	0.27%
Punjab	75536	0.26%	0.08%	0.23%	0.23%	0.17%	0.27%	0.25%	0.06%	0.06%	0.25%	0.07%	0.12%
Rajasthan	167911	0.43%	0.11%	0.38%	0.34%	0.30%	0.51%	0.47%	0.43%	0.32%	0.45%	0.36%	0.12%
Sikkim	18561	0.31%	0.09%	0.25%	0.29%	0.12%	0.31%	0.19%	0.06%	0.04%	0.28%	0.24%	0.18%
Tamil Nadu	97982	0.19%	0.05%	0.14%	0.12%	0.07%	0.19%	0.21%	0.15%	0.05%	0.16%	0.10%	0.11%
TeLANGANA	26884	0.56%	0.13%	0.36%	0.46%	0.18%	0.58%	0.62%	0.34%	0.13%	0.49%	0.37%	0.24%
Tripura	17236	0.77%	0.20%	0.61%	0.62%	0.33%	0.97%	0.82%	0.79%	0.63%	0.99%	0.75%	0.38%
Uttar Pradesh	386529	0.28%	0.10%	0.26%	0.23%	0.20%	0.31%	0.31%	0.10%	0.27%	0.32%	0.14%	0.09%
Uttarakhand	64140	0.61%	0.18%	0.58%	0.42%	0.30%	0.68%	0.51%	0.26%	0.16%	0.59%	0.34%	0.29%
West Bengal	63656	0.54%	0.11%	0.46%	0.41%	0.25%	0.66%	0.59%	0.36%	0.29%	0.61%	0.38%	0.34%
Andaman & Nicobar Island	9986	0.48%	0.17%	0.26%	0.37%	0.13%	0.52%	0.48%	0.34%	0.43%	0.54%	0.39%	0.06%
Chandigarh	2603	1.26%	0.31%	1.20%	1.08%	0.63%	1.24%	1.61%	0.72%	0.48%	1.09%	0.45%	0.42%
Dadra & Nagar Haveli	3269	2.43%	0.44%	1.89%	1.05%	1.24%	2.55%	2.59%	2.09%	1.12%	2.63%	1.32%	1.24%
Daman & Diu	5596	0.92%	0.16%	0.74%	0.79%	0.43%	0.48%	0.96%	0.51%	0.00%	0.43%	0.80%	0.80%
Delhi	20098	0.56%	0.18%	0.51%	0.43%	0.25%	0.21%	0.57%	0.39%	0.05%	0.33%	0.34%	0.24%
Jammu & Kashmir & Ladakh	90533	0.43%	0.10%	0.34%	0.27%	0.18%	0.52%	0.49%	0.32%	0.22%	0.43%	0.35%	0.13%
Lakshadweep	3944	0.74%	0.53%	0.61%	0.00%	0.36%	0.55%	0.13%	0.34%	0.00%	0.23%	0.13%	0.38%
Puducherry	13376	0.31%	0.19%	0.17%	0.22%	0.01%	0.27%	0.26%	0.07%	0.05%	0.26%	0.11%	0.14%
India	2699110	0.11%	0.03%	0.09%	0.08%	0.06%	0.12%	0.12%	0.07%	0.08%	0.11%	0.07%	0.06%

*Standard errors omitted for point estimates derived from singleton sampling units

State	District	All			Rural			Urban					
		Unweighted Observations	Headcount Ratio	Intensity	MPI	Unweighted Observations	Headcount Ratio	Intensity	MPI	Unweighted Observations	Headcount Ratio	Intensity	MPI
Andhra Pradesh	Anantapur	2806	1.89%	1.44%	0.0085	2030	2.60%	1.59%	0.0118	776	1.44%	2.76%	0.0063
	Chittoor	2683	1.95%	0.89%	0.0085	2016	2.40%	1.01%	0.0105	667	3.10%	0.87%	0.0133
	East Godavari	2749	1.61%	0.89%	0.0068	2092	2.07%	0.92%	0.0088	657	1.26%	3.14%	0.0055
	Guntur	2611	1.53%	1.58%	0.0070	1280	2.28%	1.78%	0.0106	1331	1.16%	2.64%	0.0047
	Krishna	2693	1.03%	1.13%	0.0046	1426	1.39%	1.21%	0.0061	1267	1.51%	3.21%	0.0066
	Kurnool	3327	2.47%	1.88%	0.0139	2438	3.14%	2.15%	0.0181	889	3.51%	2.30%	0.0174
	Prakasam	2813	2.54%	1.44%	0.0120	2300	3.00%	1.57%	0.0144	513	3.89%	2.77%	0.0164
	SPSR Nellore	2722	2.51%	1.79%	0.0113	2028	2.97%	2.17%	0.0132	694	4.77%	0.48%	0.0020
	Srikakulam	2795	2.03%	0.89%	0.0091	2329	2.35%	0.89%	0.0106	466	0.00%	-	0.0000
	Visakhapatnam	2590	3.09%	5.21%	0.0161	1389	1.47%	1.54%	0.0075	1201	1.00%	3.61%	0.0045
	Vizianagaram	2733	2.32%	0.71%	0.0096	2206	2.91%	0.72%	0.0120	527	1.78%	2.95%	0.0075
	West Godavari	2469	1.49%	0.0661	0.0061	2009	1.69%	0.80%	0.0069	460	3.04%	1.61%	0.0124
	Y.S.R. Kadapa	2683	1.61%	0.95%	0.0070	1362	2.47%	1.02%	0.0108	1321	1.04%	1.64%	0.0039
	Anjaw	3102	2.51%	0.93%	0.0114	2989	2.56%	0.95%	0.0117	113	12.42%	1.47%	0.0458
	Changlang	3812	3.03%	1.25%	0.0155	3381	3.34%	0.80%	0.0171	431	2.20%	3.35%	0.0078
	Dibang Valley	2807	2.14%	0.78%	0.0093	1969	2.63%	0.80%	0.0115	838	0.95%	2.87%	0.0043
	East Kameng	3568	2.53%	1.27%	0.0152	2847	3.09%	1.33%	0.0196	721	4.50%	3.79%	0.0218
	East Siang	3239	1.28%	1.30%	0.0058	2411	1.64%	1.29%	0.0076	828	1.80%	4.23%	0.0078
	Kurung Kumey	3691	3.72%	0.89%	0.0195	3537	3.81%	0.89%	0.0200	154	7.27%	4.37%	0.0134
Lohit	3903	3.43%	1.50%	0.0197	3068	3.98%	1.62%	0.0231	835	6.08%	1.61%	0.0327	
Lower Dibang Valley	3409	3.39%	0.0175	0.0175	2717	4.09%	1.51%	0.0213	692	4.43%	2.81%	0.0206	
Lower Subansiri	2787	2.77%	1.48%	0.0129	2454	3.09%	1.54%	0.0145	333	3.69%	1.36%	0.0126	
Papum Pare	6391	1.81%	0.99%	0.0090	3672	3.21%	1.11%	0.0162	2719	1.65%	1.92%	0.0079	
Tawang	2508	4.29%	1.45%	0.0228	2024	4.64%	1.45%	0.0247	484	1.02%	6.84%	0.0047	
Tirap	4342	3.25%	1.16%	0.0177	3692	3.72%	1.18%	0.0206	650	3.13%	2.38%	0.0135	
Upper Siang	3120	1.91%	0.99%	0.0087	2585	2.18%	1.02%	0.0100	535	2.22%	3.18%	0.0097	
Upper Subansiri	3403	3.63%	0.99%	0.0178	2773	4.43%	0.98%	0.0218	630	2.41%	2.25%	0.0079	
West Kameng	2812	2.83%	1.06%	0.0134	2253	3.46%	1.09%	0.0163	559	2.24%	2.84%	0.0098	
West Siang	3221	3.15%	2.14%	0.0164	2575	4.01%	2.14%	0.0211	646	2.37%	0.84%	0.0086	
Baksa	3963	2.93%	0.88%	0.0141	3893	2.97%	0.88%	0.0142	70	*	*	*	
Barpeta	4346	3.14%	0.91%	0.0165	4007	3.42%	0.94%	0.0179	339	3.17%	2.14%	0.0160	
Bongaigaon	4027	2.86%	0.95%	0.0139	3452	3.07%	0.99%	0.0148	575	7.88%	3.52%	0.0390	
Cachar	3910	3.01%	1.16%	0.0173	3311	3.51%	1.17%	0.0204	599	3.25%	1.23%	0.0122	
Chirang	3971	3.52%	0.91%	0.0179	3672	3.55%	0.93%	0.0181	299	16.18%	3.16%	0.0810	
Darrang	4233	3.79%	1.05%	0.0214	3992	3.96%	1.05%	0.0224	241	6.18%	7.01%	0.0247	
Dhemaji	4209	2.94%	0.70%	0.0141	3930	3.17%	0.70%	0.0151	279	2.50%	4.20%	0.0097	
Dhubri	4111	3.18%	1.01%	0.0191	3719	3.47%	1.02%	0.0208	392	1.94%	2.71%	0.0105	
Dibrugarh	3826	3.55%	1.04%	0.0182	3116	4.32%	1.09%	0.0222	710	2.69%	1.48%	0.0124	
Dima Hasao	3838	3.31%	1.97%	0.0205	2712	4.61%	2.03%	0.0290	1126	2.39%	3.17%	0.0094	
Goalpara	4248	3.53%	1.51%	0.0224	3780	3.96%	1.51%	0.0253	468	2.69%	6.98%	0.0106	
Golaghat	3739	2.39%	0.88%	0.0120	3436	2.57%	0.90%	0.0129	303	5.95%	3.35%	0.0299	
Haikandi	4326	2.91%	0.97%	0.0162	4015	3.05%	0.98%	0.0171	311	6.06%	2.05%	0.0271	
Jorhat	3775	2.93%	0.79%	0.0134	3151	3.45%	0.81%	0.0158	624	4.24%	3.41%	0.0191	
Kamrup	3885	3.57%	1.13%	0.0177	3562	3.88%	1.20%	0.0192	323	7.21%	3.13%	0.0391	

*Standard errors omitted for point estimates derived from singleton sampling units

State	District	All			Rural			Urban					
		Unweighted Observations	Headcount Ratio	Intensity	MPI	Unweighted Observations	Headcount Ratio	Intensity	MPI	Unweighted Observations	Headcount Ratio	Intensity	MPI
Assam	Kamrup Metropolitan	2956	1.89%	1.19%	0.0094	684	4.37%	1.99%	0.0228	2272	2.08%	1.52%	0.0102
	Karbi Anglong	4042	3.30%	1.55%	0.0190	3592	3.60%	1.60%	0.0209	450	5.95%	1.25%	0.0258
	Karimganj	4515	2.45%	0.98%	0.0140	4176	2.60%	0.98%	0.0149	339	1.67%	1.43%	0.0073
	Kokrajhar	3868	2.90%	1.03%	0.0147	3622	3.08%	1.03%	0.0156	246	6.49%	0.42%	0.0248
	Lakhimpur	3920	2.92%	1.15%	0.0150	3615	3.19%	1.17%	0.0165	305	2.94%	3.97%	0.0135
	Marigaon	4131	3.87%	1.69%	0.0215	3795	4.14%	1.74%	0.0231	336	6.56%	3.12%	0.0330
	Nagaon	3927	2.77%	0.95%	0.0143	3468	2.87%	0.94%	0.0153	459	7.76%	2.22%	0.0300
	Nalbari	4102	2.82%	1.20%	0.0138	3672	3.10%	1.20%	0.0152	430	2.99%	1.90%	0.0112
	Sivasagar	4009	3.13%	1.11%	0.0168	3629	3.42%	1.11%	0.0184	380	1.09%	5.85%	0.0039
	Sonitpur	3971	2.92%	1.05%	0.0144	3657	3.14%	1.05%	0.0155	314	1.28%	0.00%	0.0060
	Tinsukia	4087	3.32%	0.68%	0.0180	3314	4.00%	0.70%	0.0217	773	2.32%	2.53%	0.0117
	Udalguri	4185	3.05%	0.80%	0.0147	4005	3.21%	0.80%	0.0155	180	1.28%	0.25%	0.0043
	Araria	4657	2.76%	0.82%	0.0170	4320	2.76%	0.83%	0.0172	337	6.90%	2.69%	0.0382
	Arwal	5008	2.72%	0.84%	0.0143	4560	2.90%	0.86%	0.0153	448	2.03%	2.30%	0.0135
	Aurangabad	4835	2.61%	0.88%	0.0144	4406	2.48%	0.88%	0.0140	429	11.89%	3.51%	0.0643
	Banka	4819	2.52%	0.74%	0.0145	4614	2.50%	0.76%	0.0145	205	19.30%	0.85%	0.0105
	Begusarai	4783	2.73%	0.92%	0.0164	3793	2.99%	0.95%	0.0179	990	5.82%	2.79%	0.0343
	Bhagalpur	5009	2.77%	1.02%	0.0159	4010	3.04%	1.11%	0.0179	999	5.04%	2.10%	0.0266
	Bhojpur	5495	2.34%	0.70%	0.0118	4633	2.50%	0.77%	0.0130	862	6.34%	1.15%	0.0278
Buxar	5275	2.33%	0.71%	0.0114	4717	2.54%	0.72%	0.0127	558	2.62%	3.38%	0.0128	
Darbhanga	4630	2.83%	1.06%	0.0174	4129	2.93%	1.09%	0.0183	501	9.00%	2.39%	0.0468	
Gaya	5608	3.13%	1.02%	0.0176	4862	3.40%	1.07%	0.0192	746	6.23%	3.45%	0.0352	
Gopalganj	5019	2.62%	0.78%	0.0142	4685	2.19%	0.76%	0.0110	334	19.71%	1.62%	0.1101	
Jamui	4984	2.62%	0.88%	0.0165	4565	2.75%	0.90%	0.0175	419	5.25%	1.54%	0.0266	
Jehanabad	4428	2.36%	0.92%	0.0126	3803	2.55%	0.95%	0.0136	625	2.13%	2.74%	0.0125	
Kaimur	5100	2.27%	0.78%	0.0129	4869	2.38%	0.80%	0.0136	231	0.03%	2.70%	0.0024	
Katihar	4417	2.63%	0.76%	0.0167	3994	2.73%	0.76%	0.0178	423	12.89%	2.61%	0.0623	
Khagaria	4788	3.55%	1.08%	0.0222	4480	3.72%	1.08%	0.0233	308	3.69%	3.60%	0.0170	
Kishanganj	4699	2.61%	0.87%	0.0166	4120	2.58%	0.92%	0.0170	579	12.99%	0.66%	0.0700	
Lakhisarai	5181	3.22%	1.11%	0.0188	4308	3.28%	1.23%	0.0197	873	9.58%	2.31%	0.0516	
Madhepura	4611	1.79%	0.76%	0.0124	4419	1.84%	0.76%	0.0129	192	1.54%	0.63%	0.0085	
Madhubani	4796	2.63%	0.86%	0.0154	4571	2.73%	0.86%	0.0159	225	3.70%	6.41%	0.0377	
Munger	4603	2.00%	0.97%	0.0118	3320	2.46%	1.07%	0.0150	1283	3.12%	1.90%	0.0151	
Muzaffarpur	4446	2.64%	0.76%	0.0138	4004	2.71%	0.77%	0.0139	442	10.69%	3.14%	0.0617	
Nalanda	4626	2.68%	0.78%	0.0155	3857	2.80%	0.80%	0.0164	769	8.26%	3.10%	0.0461	
Nawada	4684	2.61%	0.97%	0.0147	4193	2.63%	1.00%	0.0155	491	8.09%	1.43%	0.0359	
Pastchim Champaran	4468	3.03%	1.03%	0.0200	3968	2.83%	0.99%	0.0191	500	5.10%	7.75%	0.0359	
Patna	9918	2.13%	0.67%	0.0113	5045	2.86%	0.78%	0.0163	4873	2.83%	1.40%	0.0143	
Purbia Champaran	4578	2.47%	0.69%	0.0148	4131	2.56%	0.71%	0.0152	447	10.66			

State	District	All			Rural			Urban					
		Unweighted Observations	Headcount Ratio	Intensity	MPI	Unweighted Observations	Headcount Ratio	Intensity	MPI	Unweighted Observations	Headcount Ratio	Intensity	MPI
Bihar	Saran	4835	2.61%	1.02%	0.0147	4388	2.83%	1.06%	0.0161	447	3.89%	0.28%	0.0181
	Sheikhpura	4949	2.12%	0.83%	0.0109	4110	2.42%	0.89%	0.0128	839	4.64%	2.35%	0.0215
	Sheohar	4432	2.38%	0.89%	0.0145	4203	2.48%	0.88%	0.0152	229	0.40%	6.18%	0.0302
	Siamarhi	4613	2.10%	0.86%	0.0147	4237	2.05%	0.86%	0.0146	376	8.53%	4.21%	0.0539
	Siwan	5424	2.08%	0.73%	0.0106	5068	2.11%	0.75%	0.0108	356	11.08%	2.54%	0.0544
	Supsaul	4733	2.48%	0.68%	0.0153	4435	2.55%	0.68%	0.0155	298	10.38%	3.61%	0.0827
	Vaishali	5122	2.46%	0.83%	0.0136	4740	2.58%	0.85%	0.0146	382	2.13%	4.08%	0.0181
	Bastar	4247	2.61%	1.09%	0.0157	3717	2.79%	1.12%	0.0171	530	5.37%	2.46%	0.0257
	Bijapur	4151	2.71%	0.78%	0.0140	3720	2.89%	0.78%	0.0152	431	5.49%	1.58%	0.0208
	Bhaillypur	4493	2.26%	0.75%	0.0101	3500	2.85%	0.81%	0.0129	993	2.45%	1.25%	0.0102
Chhattisgarh	Dantewada	4070	3.60%	1.14%	0.0222	3435	4.14%	1.16%	0.0257	635	2.54%	3.67%	0.0136
	Dhamtari	4320	1.64%	0.74%	0.0068	3584	1.81%	0.51%	0.0074	736	3.85%	5.04%	0.0172
	Durg	8095	1.59%	0.64%	0.0071	4216	2.31%	0.74%	0.0106	3879	1.72%	0.64%	0.0070
	Janjgir-Champa	4228	2.07%	0.59%	0.0086	3594	2.12%	0.64%	0.0089	634	6.57%	1.36%	0.0262
	Jashpur	3701	3.15%	1.28%	0.0186	3370	3.34%	1.29%	0.0198	331	2.84%	1.14%	0.0126
	Kabeerdham	4389	2.66%	1.77%	0.0169	3909	2.85%	1.84%	0.0184	480	6.80%	2.66%	0.0325
	Korba	8170	2.03%	0.89%	0.0109	4179	2.96%	0.96%	0.0162	3991	1.56%	1.40%	0.0073
	Koriya	7730	1.86%	0.60%	0.0095	3930	2.46%	0.65%	0.0128	3800	2.55%	1.32%	0.0113
	Mahasamund	4134	2.23%	0.74%	0.0100	3683	2.39%	0.78%	0.0107	451	5.53%	1.39%	0.0261
	Narayanpur	4559	3.19%	0.75%	0.0177	3931	3.69%	0.75%	0.0207	628	5.52%	0.95%	0.0221
Goa	North Bastar Kanker	4081	2.58%	1.04%	0.0128	3671	2.80%	1.03%	0.0141	410	3.79%	0.22%	0.0131
	Raigarh	3646	2.99%	1.16%	0.0144	2997	3.47%	1.17%	0.0168	649	1.45%	2.70%	0.0068
	Raipur	8213	1.65%	0.63%	0.0079	4251	2.46%	0.72%	0.0118	3962	1.58%	0.99%	0.0069
	Rajnandgaon	4674	2.52%	0.54%	0.0106	3924	2.78%	0.54%	0.0115	750	6.01%	1.86%	0.0269
	Surguja	3673	2.74%	0.98%	0.0148	3278	3.00%	0.99%	0.0162	395	6.33%	1.92%	0.0306
	North Goa	3203	0.79%	0.99%	0.0033	1649	1.51%	1.03%	0.0060	1554	1.62%	1.62%	0.0038
	South Goa	3066	1.29%	0.72%	0.0051	1573	1.62%	0.97%	0.0063	1493	1.79%	0.99%	0.0072
	Almoadabad	2833	1.27%	0.86%	0.0053	555	5.74%	0.73%	0.0242	2278	0.68%	2.07%	0.0026
	Amreli	3642	1.84%	0.98%	0.0080	2717	2.14%	1.05%	0.0091	925	3.56%	2.61%	0.0159
	Anand	3459	2.31%	0.88%	0.0099	1815	3.11%	0.81%	0.0136	1644	2.46%	4.72%	0.0091
Gujarat	Banas Kantha	3784	2.68%	0.78%	0.0123	3344	2.95%	0.77%	0.0136	440	0.77%	5.79%	0.0264
	Bharuch	3295	1.99%	1.04%	0.0090	1690	2.78%	1.19%	0.0127	1605	2.58%	2.39%	0.0114
	Bhavnagar	3691	2.94%	0.89%	0.0122	2021	4.41%	0.76%	0.0181	1670	2.20%	4.53%	0.0103
	Dang	3581	3.55%	0.87%	0.0200	3262	3.73%	0.88%	0.0211	319	7.28%	1.30%	0.0309
	Dohad	3832	2.77%	0.68%	0.0145	3563	2.99%	0.66%	0.0158	269	9.27%	0.85%	0.0354
	Gandhinagar	3003	5.01%	3.69%	0.0287	1581	3.27%	0.76%	0.0139	1422	9.70%	3.90%	0.0563
	Jamnagar	3430	3.11%	2.21%	0.0158	1705	3.57%	1.65%	0.0161	1725	5.18%	3.76%	0.0279
	Junagadh	3574	3.57%	1.60%	0.0167	1836	5.20%	1.51%	0.0244	1738	1.69%	1.71%	0.0063
	Kachchh	3467	5.26%	1.46%	0.0271	1897	7.02%	1.81%	0.0361	1570	5.66%	1.73%	0.0297
	Kheda	3691	2.64%	0.68%	0.0118	2762	2.68%	0.54%	0.0115	929	6.87%	2.34%	0.0327
Haryana	Mahesana	3440	1.66%	1.24%	0.0074	2610	2.23%	1.30%	0.0099	830	0.90%	1.90%	0.0037
	Narmada	3634	4.16%	1.33%	0.0209	3330	4.50%	1.34%	0.0227	304	5.68%	4.73%	0.0233
	Navsari	3189	2.76%	1.01%	0.0121	1691	3.82%	1.12%	0.0166	1498	2.03%	2.49%	0.0097

State	District	All			Rural			Urban					
		Unweighted Observations	Headcount Ratio	Intensity	MPI	Unweighted Observations	Headcount Ratio	Intensity	MPI	Unweighted Observations	Headcount Ratio	Intensity	MPI
Gujarat	Panch Mahals	3654	3.90%	1.16%	0.0207	3275	4.26%	1.16%	0.0230	379	2.11%	0.00%	0.0099
	Patn	3644	2.50%	0.90%	0.0116	2894	2.93%	0.93%	0.0140	750	5.06%	1.74%	0.0193
	Porbandar	3644	1.91%	1.21%	0.0082	1822	2.77%	1.42%	0.0114	1822	2.58%	2.02%	0.0118
	Rajkot	3469	1.90%	1.92%	0.0091	1753	2.83%	1.31%	0.0127	1716	2.53%	3.49%	0.0126
	Sabar Kantha	3690	3.95%	2.17%	0.0209	3150	4.56%	2.23%	0.0243	540	3.96%	2.96%	0.0167
	Surat	3215	2.06%	1.51%	0.0098	696	6.82%	2.16%	0.0354	2519	1.75%	1.40%	0.0076
	Surendranagar	3512	3.05%	1.50%	0.0161	2581	4.13%	1.50%	0.0217	931	0.51%	3.66%	0.0021
	Tapi	3413	2.41%	0.54%	0.0105	3082	2.65%	0.54%	0.0115	331	4.25%	3.28%	0.0159
	Vadodara	3354	2.67%	2.00%	0.0149	1771	4.54%	2.33%	0.0268	1583	3.35%	3.22%	0.0158
	Valsad	3216	4.19%	2.47%	0.0236	1711	6.24%	2.72%	0.0358	1505	2.87%	2.17%	0.0126
Haryana	Ambala	3779	0.77%	1.69%	0.0032	1955	1.25%	2.06%	0.0053	1824	0.69%	3.39%	0.0028
	Bhiwani	4217	1.85%	0.98%	0.0074	3487	1.89%	1.10%	0.0078	730	5.41%	1.83%	0.0205
	Faridabad	3519	2.85%	0.137%	0.0137	820	11.72%	1.15%	0.0568	2699	2.56%	1.72%	0.0122
	Fatehabad	4338	1.47%	0.89%	0.0064	3586	1.80%	0.91%	0.0079	752	2.08%	1.35%	0.0073
	Gurgaon	3623	2.18%	1.41%	0.0094	2002	1.98%	1.14%	0.0073	1621	2.79%	1.94%	0.0122
	Hisar	4050	1.95%	1.09%	0.0079	2165	2.71%	1.14%	0.0111	1885	0.99%	4.16%	0.0046
	Jhajjar	4088	1.04%	1.45%	0.0042	3124	1.37%	1.11%	0.0054	964	1.20%	5.13%	0.0057
	Jind	4162	1.53%	0.91%	0.0061	3202	1.85%	0.91%	0.0072	960	2.08%	9.53%	0.0101
	Kaithal	4165	1.26%	0.92%	0.0053	3305	1.44%	0.99%	0.0059	860	2.24%	1.97%	0.0099
	Karnal	3899	0.94%	1.48%	0.0044	2061	1.16%	0.74%	0.0049	1838	1.68%	4.59%	0.0094
Himachal Pradesh	Kurukshetra	3935	1.31%	0.91%	0.0054	2892	1.69%	1.60%	0.0068	1043	1.78%	1.22%	0.0078
	Mahendragarh	4119	1.77%	0.91%	0.0071	3598	2.02%	0.93%	0.0081	521	2.70%	0.00%	0.0094
	Mewat	5035	4.87%	0.85%	0.0290	4548	3.82%	0.93%	0.0236	487	21.84%	1.33%	0.1253
	Palwal	4291	3.62%	1.36%	0.0194	3275	4.74%	1.41%	0.0257	1016	4.26%	3.02%	0.0202
	Panchkula	3728	0.95%	1.37%	0.0040	2032	2.16%	1.39%	0.0093	1696	0.27%	0.43%	0.0009
	Panipat	4007	1.93%	2.20%	0.0095	1992	3.45%	3.35%	0.0176	2015	1.74%	1.89%	0.0073
	Rewari	3899	1.68%	0.90%	0.0065	2890	1.83%	0.75%	0.0067	1009	3.48%	2.37%	0.0145
	Rohatak	3955	1.90%	1.08%	0.0084	2080	2.45%	1.02%	0.0104	1875	3.06%	2.63%	0.0142
	Sirsa	4316	1.57%	0.77%	0.0067	3370	1.90%	0.82%	0.0082	946	2.62%	2.20%	0.0108
	Yamunanagar	4094	1.42%	1.06%	0.0064	2197	2.28%	1.04%	0.0103	1997	0.88%	1.55%	0.0035
Jharkhand	Bilaspur	3161	1.44%	0.46%	0.0052	2957	1.53%	0.46%	0.0055	204	1.88%	0.00%	0.0105
	Chamba	3301	1.68%	1.80%	0.0075	3092	1.80%	1.81%	0.0080	209	1.90%	0.00%	0.0079
	Hamirpur	3031	1.76%	0.51%	0.0027	2798	0.81%	0.51%	0.0029	233	0.46%	0.00%	0.0016
	Kangra	3087	1.34%	0.63%	0.0051	2995	1.38%	0.63%	0.0052	92	0.00%	-	0.0000
	Kinnaur	2604	0.99%	1.62%	0.0039	2604	0.99%	1.61%	0.0039	-	-	-	-
	Kullu	3169	1.51%	0.61%	0.0059	2961	1.59%	0.58%	0.0062	208	4.30%	6.10%	0.0170
	Lahul & Spiti	2302	1.67%	0.55%	0.0065	2302	1.67%	0.55%	0.0065	-	-	-	-
	Mandi	3164	1.53%	0.85%	0.0059	2957	1.64%	0.87%	0.0063	207	1.98%	0.00%	0.0068
	Shimla	2894	1.78%	0.88%	0.0074	2470	2.22%	0.88%	0.0093	424	0.00%	-	0.0000
	Sirmaur	3600	2.13%	0.99%	0.0098	3284	2.42%	1.02%					

State	District	All			Rural			Urban					
		Unweighted Observations	Headcount Ratio	Intensity	MPI	Unweighted Observations	Headcount Ratio	Intensity	MPI	Unweighted Observations	Headcount Ratio	Intensity	MPI
Jharkhand	Bokaro	8242	1.67%	0.63%	0.0081	4236	2.35%	0.68%	0.0111	4006	2.35%	1.40%	0.0117
	Chatra	4484	2.84%	1.10%	0.0175	4160	3.00%	1.10%	0.0187	324	10.78%	0.84%	0.0400
	Deoghar	4611	2.42%	0.78%	0.0131	3848	2.61%	0.77%	0.0150	763	6.33%	3.77%	0.0266
	Dhanbad	8407	1.72%	0.57%	0.0079	4309	2.53%	0.52%	0.0116	4098	2.27%	1.18%	0.0107
	Dumka	3953	2.54%	0.71%	0.0146	3705	2.70%	0.71%	0.0156	288	1.22%	8.40%	0.0045
	Garhwa	4224	2.37%	0.90%	0.0139	3942	2.48%	0.91%	0.0146	282	3.28%	1.59%	0.0164
	Giridih	4494	3.02%	0.98%	0.0161	4092	3.25%	0.99%	0.0176	402	9.38%	2.51%	0.0363
	Godda	3705	2.64%	0.77%	0.0139	3446	2.79%	0.77%	0.0147	259	0.33%	2.62%	0.0046
	Gumla	4390	2.62%	0.78%	0.0137	4097	2.75%	0.78%	0.0144	293	7.31%	3.27%	0.0275
	Hazaribagh	4483	2.76%	0.61%	0.0123	3829	2.91%	0.64%	0.0130	654	7.03%	1.75%	0.0304
	Jamtara	4875	2.95%	0.80%	0.0155	3844	2.94%	0.80%	0.0159	531	6.18%	3.19%	0.0255
	Khunti	4050	3.11%	1.26%	0.0188	3663	3.22%	1.28%	0.0200	387	10.68%	0.54%	0.0421
	Kodama	4502	2.76%	1.10%	0.0136	3609	3.32%	1.20%	0.0169	893	5.16%	0.75%	0.0200
	Latehar	4184	2.90%	1.09%	0.0176	3808	3.06%	1.11%	0.0187	376	7.41%	2.05%	0.0398
	Lohardaga	4244	2.25%	1.40%	0.0147	3716	2.44%	1.41%	0.0163	528	2.52%	4.20%	0.0109
	Pakur	4239	3.28%	1.22%	0.0217	3863	3.47%	1.29%	0.0231	376	9.06%	1.09%	0.0497
	Palamu	4009	2.85%	0.84%	0.0164	3522	3.09%	0.84%	0.0179	487	2.63%	2.27%	0.0113
	Pashchimi Singhbhum	3843	2.89%	1.08%	0.0177	3289	3.30%	1.11%	0.0201	554	3.21%	4.56%	0.0208
	Purbi Singhbhum	7500	1.43%	0.83%	0.0073	3960	2.49%	0.94%	0.0133	3540	1.80%	1.58%	0.0083
	Ramgarh	8105	1.48%	1.26%	0.0070	4099	1.95%	0.55%	0.0086	4006	2.22%	1.50%	0.0116
	Ranchi	6850	1.77%	0.65%	0.0080	3549	2.89%	0.71%	0.0132	301	1.49%	1.39%	0.0066
	Sahibganj	4168	3.67%	0.94%	0.0214	3651	4.05%	0.97%	0.0241	517	9.10%	1.46%	0.0433
	Saraikeela-Kharsawan	3569	2.89%	0.69%	0.0140	2827	3.05%	0.61%	0.0146	742	6.70%	3.11%	0.0337
	Simdega	3919	2.11%	0.74%	0.0111	3584	2.20%	0.75%	0.0114	335	7.48%	4.38%	0.0428
	Baglrikot	3793	2.67%	1.19%	0.0122	1895	3.82%	1.46%	0.0176	1898	2.07%	1.20%	0.0089
	Bangalore	2881	0.56%	1.34%	0.0024	240	*	*	*	2641	0.59%	1.67%	0.0025
	Bangalore Rural	3221	1.15%	0.99%	0.0047	2423	1.45%	1.12%	0.0060	798	1.56%	2.04%	0.0060
	Belgaum	3709	2.05%	0.98%	0.0083	2743	2.73%	1.08%	0.0111	966	2.14%	0.91%	0.0082
	Bellary	3462	2.96%	1.08%	0.0147	1782	4.32%	1.19%	0.0224	1680	3.94%	1.58%	0.0169
	Bidar	3828	2.15%	0.65%	0.0093	2799	2.84%	0.66%	0.0125	1029	2.65%	1.25%	0.0096
	Bijapur	3781	1.46%	0.72%	0.0065	2931	1.79%	0.76%	0.0081	850	2.65%	0.97%	0.0100
	Chamrajnagar	3079	2.46%	0.80%	0.0107	2444	2.95%	0.81%	0.0128	635	3.93%	2.53%	0.0166
	Chikballapura	2953	2.24%	0.93%	0.0097	2293	2.92%	0.91%	0.0125	660	1.68%	4.33%	0.0090
Chikmagalur	2743	1.96%	1.07%	0.0083	2235	2.28%	0.97%	0.0098	508	3.15%	7.70%	0.0129	
Chitradurga	3357	2.20%	0.88%	0.0097	2673	2.73%	0.91%	0.0123	684	2.21%	0.89%	0.0079	
Dakshina Kannada	3041	1.08%	1.51%	0.0046	1661	1.76%	1.67%	0.0075	1380	1.15%	3.36%	0.0050	
Davanagere	3209	2.42%	1.14%	0.0110	1722	3.50%	1.18%	0.0159	1487	0.94%	1.27%	0.0036	
Dharwad	3708	1.74%	0.71%	0.0072	1997	3.27%	0.74%	0.0135	1711	1.62%	1.95%	0.0067	
Gadag	3570	2.55%	0.96%	0.0109	1809	3.67%	0.85%	0.0151	1761	3.36%	2.26%	0.0159	
Gulbarga	3821	2.47%	1.21%	0.0116	1940	3.78%	1.38%	0.0175	1881	2.23%	2.56%	0.0108	
Hassan	3009	0.93%	0.96%	0.0037	2310	1.20%	0.99%	0.0049	699	0.74%	0.00%	0.0026	
Haveri	3403	1.91%	0.77%	0.0081	2760	2.29%	0.79%	0.0097	643	3.01%	2.74%	0.0128	
Kodagu	2979	1.39%	1.61%	0.0064	2496	1.59%	1.60%	0.0073	483	0.20%	0.00%	0.0007	

*Standard errors omitted for point estimates derived from singleton sampling units

State	District	All			Rural			Urban					
		Unweighted Observations	Headcount Ratio	Intensity	MPI	Unweighted Observations	Headcount Ratio	Intensity	MPI	Unweighted Observations	Headcount Ratio	Intensity	MPI
Karnataka	Kolar	3172	1.65%	1.01%	0.0065	1659	2.45%	1.12%	0.0094	1513	1.68%	1.86%	0.0072
	Koppal	3692	2.33%	0.82%	0.0108	3164	2.52%	0.81%	0.0115	528	5.46%	2.92%	0.0274
	Mandya	2893	1.64%	1.96%	0.0074	2443	2.02%	2.02%	0.0092	450	1.01%	0.00%	0.0047
	Mysore	2995	1.58%	1.02%	0.0067	1548	2.69%	1.05%	0.0114	1447	0.37%	1.47%	0.0014
	Raichur	3743	2.98%	1.01%	0.0149	2771	3.77%	1.06%	0.0186	972	4.38%	3.10%	0.0229
	Ramanagara	2881	1.17%	0.60%	0.0045	2148	1.47%	0.65%	0.0058	733	1.55%	0.59%	0.0055
	Shimoga	2954	1.68%	0.96%	0.0067	1571	2.33%	1.10%	0.0093	1383	1.92%	1.67%	0.0075
	Tumkur	3058	1.58%	0.76%	0.0069	2479	1.91%	0.74%	0.0082	579	3.16%	2.48%	0.0146
	Udupi	3074	1.83%	0.67%	0.0077	2254	2.28%	0.69%	0.0095	820	2.67%	1.98%	0.0118
	Uttara Kannada	3189	1.84%	0.80%	0.0081	2289	2.21%	0.86%	0.0101	900	3.13%	0.75%	0.0124
	Yadgir	3871	3.07%	0.90%	0.0151	3147	2.74%	0.99%	0.0147	724	9.13%	1.48%	0.0411
	Alappuzha	2955	0.38%	0.00%	0.0015	1492	0.58%	0.00%	0.0022	1463	0.00%	0.00%	0.0020
	Ernakulam	2999	0.10%	0.00%	0.0004	1412	0.32%	0.00%	0.0012	1587	0.00%	-	0.0000
	Idukki	2935	0.76%	0.78%	0.0029	2785	0.79%	0.77%	0.0030	150	0.00%	-	0.0000
	Kannur	3093	0.25%	0.95%	0.0009	1469	0.32%	0.00%	0.0013	1624	0.35%	1.23%	0.0012
	Kasaragod	3266	0.51%	1.58%	0.0032	1689	0.82%	1.95%	0.0052	1577	0.30%	0.00%	0.0011
	Kollam	3102	0.28%	4.05%	0.0013	1488	0.48%	4.82%	0.0022	1614	0.26%	0.00%	0.0011
	Kottayam	3125	0.00%	-	0.0000	2251	0.00%	-	0.0000	874	0.00%	-	0.0000
	Kozhikode	3931	0.16%	0.00%	0.0006	1692	0.38%	0.00%	0.0015	1639	0.12%	0.00%	0.0004
	Malappuram	3937	0.46%	1.31%	0.0017	1972	0.60%	1.68%	0.0023	1965	0.69%	1.30%	0.0024
	Palakkad	3305	0.35%	0.31%	0.0013	2454	0.45%	0.20%	0.0017	851	0.16%	0.00%	0.0007
	Pathanamthitta	2852	0.64%	0.91%	0.0028	2543	0.71%	0.90%	0.0031	309	0.00%	-	0.0000
	Thiruvananthapuram	3037	0.42%	1.83%	0.0015	1541	0.76%	1.14%	0.0027	1496	0.41%	5.25%	0.0016
	Thiruvananthapuram	2980	0.23%	3.41%	0.0008	1514	0.07%	0.00%	0.0002	1466	0.35%	3.77%	0.0013
	Wayanad	3350	0.95%	1.43%	0.0039	3182	0.99%	1.43%	0.0040	168	0.00%	-	0.0000
	Alirajpur	5907	2.64%	0.92%	0.0190	5466	2.76%	0.93%	0.0201	441	8.35%	4.01%	0.0423
	Anuppur	4123	2.61%	0.79%	0.0140	3124	3.15%	0.82%	0.0171	999	4.70%	2.23%	0.0211
	Ashoknagar	4658	2.62%	0.86%	0.0136	3831	2.91%	0.95%	0.0154	827	5.74%	1.26%	0.0264
	Balaghat	3915	2.38%	0.62%	0.0112	3367	2.64%	0.64%	0.0125	548	4.67%	0.96%	0.0319
	Barwani	5382	4.01%	1.64%	0.0287	4678	4.13%	1.66%	0.0316	704	7.18%	1.01%	0.0393
	Beul	3693	3.03%	0.94%	0.0160	3152	3.82%	0.94%	0.0201	741	2.51%	2.79%	0.0106
	Bhind	4613	2.34%	0.62%	0.0111	3406	2.98%	0.68%	0.0144	1207	3.74%	1.40%	0.0166
	Bhopal	4160	1.57%	1.36%	0.0072	888	4.43%	2.14%	0.0166	3272	1.67%	1.77%	0.0078
Burhanpur	9099	2.94%	1.87%	0.0199	4629	4.23%	2.13%	0.0297	4470	2.47%	1.37%	0.0123	
Chhatarpur	4252	2.98%	0.76%	0.0148	3250	3.25%	0.80%	0.0160	1002	6.67%	2.23%	0.0349	
Chhindwara	4191	2.72%	0.87%	0.0137	3192	3.18%	0.92%	0.0164	999	3.47%	2.13%	0.0156	
Damoh	4037	2.41%	0.96%	0.0131	3200	2.74%	1.04%	0.0155	837	3.72%	1.04%	0.0165	
Datia	4534	2.46%	0.65%	0.0113	3522	2.96%	0.63%	0.0139	1012	2.00%	4.02%	0.0105	
Dewas	4720	2.91%	0.96%	0.0151	3421	3.46%	1.35%	0.0175	1299	5.66%	2.80%	0.0307	
Dhar	4720	3.09%	1.29%	0.0185	3864								

State	District	All			Rural			Urban					
		Unweighted Observations	Headcount Ratio	Intensity	MPI	Unweighted Observations	Headcount Ratio	Intensity	MPI	Unweighted Observations	Headcount Ratio	Intensity	MPI
Madhya Pradesh	Gwalior	9128	1.60%	0.57%	0.0074	4739	2.93%	0.71%	0.0139	4389	1.81%	0.99%	0.0082
	Harda	4765	3.14%	1.29%	0.0176	3782	3.84%	1.33%	0.0219	983	3.52%	1.33%	0.0138
	Hoshangabad	8908	1.94%	0.80%	0.0092	4604	2.62%	0.85%	0.0125	4304	1.41%	1.11%	0.0058
	Indore	9002	2.18%	1.01%	0.0098	1265	4.94%	2.19%	0.0233	7737	2.65%	0.99%	0.0120
	Jabalpur	7796	1.71%	0.75%	0.0082	3909	2.76%	0.87%	0.0139	3887	2.02%	1.48%	0.0092
	Jhabua	4941	3.21%	1.14%	0.0237	4496	3.23%	1.18%	0.0247	445	14.50%	3.13%	0.0833
	Kami	4092	2.63%	0.71%	0.0124	3319	2.83%	0.72%	0.0136	751	5.21%	1.66%	0.0211
	Mandla	3729	2.75%	0.77%	0.0147	3271	3.04%	0.78%	0.0164	458	3.91%	2.77%	0.0173
	Mandsaur	4670	2.33%	0.59%	0.0110	3686	2.66%	0.61%	0.0127	984	4.15%	1.92%	0.0183
	Morena	4749	3.04%	0.62%	0.0139	3517	3.43%	0.64%	0.0158	1232	4.68%	1.90%	0.0219
	Narsimhapur	4157	2.48%	0.78%	0.0116	3408	2.77%	0.82%	0.0132	749	3.34%	1.43%	0.0143
	Neemuch	4385	2.35%	0.81%	0.0114	3022	2.95%	0.92%	0.0145	1363	3.56%	1.47%	0.0158
	Panna	3939	2.62%	0.64%	0.0134	3319	2.76%	0.65%	0.0145	620	6.93%	1.61%	0.0305
	Raisen	4652	2.88%	0.91%	0.0134	3661	3.07%	1.00%	0.0147	991	6.51%	1.24%	0.0280
	Rajgarh	4358	2.55%	0.67%	0.0130	3544	2.92%	0.71%	0.0151	814	3.02%	1.22%	0.0141
	Ratlam	4378	3.68%	1.13%	0.0200	3037	4.79%	1.18%	0.0260	1341	5.87%	3.32%	0.0313
	Rewa	4196	2.15%	0.89%	0.0108	3460	2.48%	0.91%	0.0126	736	4.36%	2.30%	0.0173
	Sagar	4064	2.83%	0.72%	0.0127	2892	2.84%	0.80%	0.0126	1172	7.37%	1.69%	0.0337
	Satna	3957	2.12%	0.77%	0.0098	3087	2.46%	0.80%	0.0116	870	3.34%	1.70%	0.0134
	Sehore	4663	2.75%	1.77%	0.0160	3713	3.15%	1.87%	0.0189	940	4.32%	2.23%	0.0195
	Seoni	4051	2.80%	0.68%	0.0137	3570	2.81%	0.70%	0.0142	481	10.42%	0.96%	0.0449
	Shahdol	3729	2.20%	0.72%	0.0120	2979	2.47%	0.73%	0.0134	750	5.16%	3.53%	0.0283
	Shajapur	4548	2.92%	0.85%	0.0142	3638	3.56%	0.89%	0.0173	910	2.66%	2.27%	0.0126
	Sheopur	4383	3.47%	0.97%	0.0203	3670	3.79%	1.01%	0.0223	713	8.64%	3.11%	0.0490
	Shivpuri	4646	2.55%	0.80%	0.0132	3799	2.90%	0.83%	0.0153	847	3.52%	2.18%	0.0147
	Sidhi	4360	3.21%	0.76%	0.0175	3960	3.25%	0.77%	0.0178	400	10.44%	4.14%	0.0542
	Singrauli	4688	3.07%	0.85%	0.0181	3801	3.01%	0.89%	0.0188	887	9.81%	2.80%	0.0522
	Tikamgarh	4203	2.77%	0.83%	0.0145	3450	3.20%	0.73%	0.0164	753	4.77%	4.51%	0.0298
	Ujjain	9553	2.01%	0.74%	0.0101	4892	2.97%	0.84%	0.0149	4661	2.55%	1.55%	0.0116
	Umaria	3762	2.14%	0.67%	0.0109	3114	2.10%	0.71%	0.0110	648	5.62%	1.66%	0.0265
	Vidisha	4151	3.00%	1.24%	0.0190	3224	3.10%	1.25%	0.0202	927	8.01%	3.01%	0.0483
	West Nimar	4680	3.57%	1.34%	0.0209	4023	3.93%	1.42%	0.0234	657	6.84%	2.43%	0.0356
Almadnagar	3441	2.47%	1.06%	0.0111	2819	2.98%	0.97%	0.0133	622	1.72%	8.03%	0.0104	
Akola	3825	1.93%	0.55%	0.0079	1849	2.90%	0.59%	0.0118	1976	1.45%	1.49%	0.0064	
Amravati	3270	2.44%	1.17%	0.0108	1686	3.55%	1.26%	0.0159	1584	1.49%	0.66%	0.0058	
Aurangabad	3332	2.36%	0.86%	0.0103	1767	4.10%	0.83%	0.0178	1565	1.54%	2.76%	0.0073	
Bhandara	3220	1.11%	0.65%	0.0045	2638	1.25%	0.66%	0.0051	582	0.38%	2.53%	0.0015	
Bid	3645	2.52%	1.04%	0.0118	2856	2.74%	1.19%	0.0131	789	6.62%	2.05%	0.0292	
Buldana	3470	3.01%	2.26%	0.0152	2781	3.45%	2.49%	0.0181	689	5.99%	0.83%	0.0244	
Chandrapur	3166	4.66%	1.76%	0.0224	1622	6.49%	1.85%	0.0313	1544	1.40%	3.40%	0.0067	
Dhule	3647	3.76%	1.04%	0.0208	2707	4.44%	1.08%	0.0248	940	4.95%	2.14%	0.0237	
Gaichiroli	3156	2.34%	0.69%	0.0103	2808	2.67%	0.70%	0.0118	348	2.11%	3.70%	0.0090	
Gondiya	3185	1.80%	0.41%	0.0070	2726	1.98%	0.43%	0.0077	459	3.85%	1.01%	0.0148	

State	District	All			Rural			Urban					
		Unweighted Observations	Headcount Ratio	Intensity	MPI	Unweighted Observations	Headcount Ratio	Intensity	MPI	Unweighted Observations	Headcount Ratio	Intensity	MPI
Maharashtra	Hingoli	3697	2.62%	0.62%	0.0115	3133	2.87%	0.63%	0.0126	564	2.88%	0.83%	0.0107
	Jalgaon	3257	3.29%	1.28%	0.0153	1686	4.19%	1.45%	0.0197	1571	4.16%	1.24%	0.0180
	Jalna	3664	2.39%	1.00%	0.0100	2982	2.66%	1.04%	0.0110	682	4.79%	2.17%	0.0230
	Kolhapur	3105	1.63%	0.89%	0.0067	1637	2.26%	0.93%	0.0092	1468	0.70%	1.91%	0.0027
	Latur	3965	2.25%	0.62%	0.0097	2844	2.72%	0.68%	0.0116	1121	3.65%	1.22%	0.0162
	Mumbai	2287	1.18%	1.46%	0.0046	-	-	-	-	2287	1.18%	1.49%	0.0046
	Mumbai Suburban	2464	1.45%	1.66%	0.0062	-	-	-	-	2464	1.45%	1.69%	0.0062
	Nagpur	4097	1.95%	0.59%	0.0074	1495	3.26%	0.81%	0.0125	2602	2.56%	1.18%	0.0097
	Nanded	4040	1.78%	0.70%	0.0081	2999	2.27%	0.73%	0.0104	1041	1.24%	1.70%	0.0047
	Nandurbar	3606	4.50%	1.96%	0.0310	3097	4.72%	2.01%	0.0331	509	8.23%	3.21%	0.0412
	Nashik	3646	3.52%	1.26%	0.0150	1954	6.37%	0.73%	0.0282	1692	2.05%	4.02%	0.0099
	Osmanabad	3317	1.48%	1.42%	0.0074	2826	1.64%	1.51%	0.0083	491	3.86%	1.81%	0.0151
	Parbhani	3881	1.89%	0.88%	0.0081	2003	2.23%	1.02%	0.0095	1878	3.35%	1.17%	0.0145
	Pune	2800	1.15%	1.12%	0.0045	1562	1.69%	1.53%	0.0073	1238	1.55%	1.39%	0.0058
	Raigarh	2710	2.98%	1.25%	0.0141	1466	5.21%	1.36%	0.0251	1244	1.21%	2.27%	0.0052
	Raimgiri	2706	2.18%	0.65%	0.0090	2330	2.51%	0.66%	0.0105	376	2.36%	0.00%	0.0084
	Sangli	3266	1.26%	1.02%	0.0055	2523	1.65%	1.06%	0.0072	743	1.08%	3.64%	0.0048
	Satara	2948	2.00%	0.51%	0.0081	2450	2.04%	0.59%	0.0084	498	5.91%	0.36%	0.0234
	Sindhudurg	2595	1.52%	0.89%	0.0061	2286	1.72%	0.89%	0.0069	309	0.00%	-	0.0000
	Solapur	3552	2.34%	0.94%	0.0103	1727	3.23%	1.04%	0.0142	1825	2.02%	2.23%	0.0085
	Thane	2948	1.88%	2.53%	0.0103	869	5.51%	3.32%	0.0345	2079	1.51%	2.42%	0.0067
	Wardha	3221	1.74%	1.22%	0.0073	1577	2.04%	1.57%	0.0086	1644	3.32%	1.72%	0.0138
	Washim	3592	2.67%	0.72%	0.0115	2935	2.80%	0.76%	0.0124	657	7.57%	1.22%	0.0298
	Yavatmal	3401	2.95%	0.70%	0.0135	2775	3.56%	0.71%	0.0163	626	3.22%	0.79%	0.0125
	Bishnupur	8753	1.50%	0.69%	0.0066	4429	1.95%	0.70%	0.0076	4324	2.27%	1.02%	0.0106
	Chandel	3892	3.53%	1.31%	0.0182	3386	3.66%	1.42%	0.0198	506	9.02%	1.83%	0.0377
	Churachandpur	3702	3.10%	1.23%	0.0163	3424	3.39%	1.23%	0.0178	278	2.94%	0.00%	0.0112
	Imphal East	8423	1.68%	1.23%	0.0087	4324	2.66%	1.75%	0.0141	4099	1.75%	1.10%	0.0081
	Imphal West	8220	1.07%	0.55%	0.0044	4261	1.88%	0.75%	0.0080	3959	1.27%	0.79%	0.0051
	Senapati	4289	2.51%	1.08%	0.0132	4094	2.61%	1.08%	0.0137	195	2.89%	0.18%	0.0106
	Tamenglong	4228	3.86%	1.19%	0.0211	3567	4.39%	1.23%	0.0246	661	5.50%	1.00%	0.0227
	Thoubal	8762	1.58%	0.79%	0.0072	4493	2.34%	1.11%	0.0106	4269	1.69%	0.67%	0.0075
Ukhrul	3700	2.90%	1.03%	0.0156	3112	3.45%	1.04%	0.0186	588	2.38%	1.59%	0.0096	
East Garo Hills	4324	3.33%	1.11%	0.0185	3720	3.75%	1.17%	0.0211	604	6.18%	0.83%	0.0264	
East Khasi Hills	8427	1.94%	0.81%	0.0096	4571	3.29%	0.85%	0.0165	3856	0.92%	1.32%	0.0036	
Jaintia Hills	5104	3.57%	1.04%	0.0213	4672	3.82%	1.04%	0.0229	432	5.45%	1.61%	0.0227	
Ri Bhoi	4661	3.87%	0.94%	0.0210	4097	4.10%	0.96%	0.0224	564	10.53%	2.19%	0.0488	
South Garo Hills	4593	1.57%	0.88%	0.0070	4290	1.69%	0.89%	0.0075	303	1.31%	0.00%	0.0056	
West Garo Hills	4597	3.89%	0.88%	0.0192	4077	4.18%	0.88%	0.0207	520	1.99%	2.33%	0.0047	
West Khasi Hills	4797	3.27%	0.89%	0.0173	4276	3.41%	0.93%	0.0182	521	10.82%	2.79%	0.0553	
Aizawl	3895	0.45%											

State	District	All			Rural			Urban					
		Unweighted Observations	Headcount Ratio	Intensity	MPI	Unweighted Observations	Headcount Ratio	Intensity	MPI	Unweighted Observations	Headcount Ratio	Intensity	MPI
Odisha	Lawangtlai	3895	3.88%	1.37%	0.0227	3131	4.81%	1.36%	0.0282	764	1.90%	0.67%	0.0070
	Lunglei	7384	1.52%	0.98%	0.0072	3597	2.58%	0.0072	0.0122	3787	0.99%	4.48%	0.0031
	Mamit	3778	4.46%	1.42%	0.0237	3053	5.40%	1.40%	0.0288	725	3.51%	9.08%	0.0151
	Saiha	8485	1.73%	0.80%	0.0073	4275	2.98%	0.79%	0.0126	4210	0.69%	4.12%	0.0031
	Serchhip	7510	0.62%	0.81%	0.0024	3745	1.40%	0.96%	0.0055	3765	0.53%	1.54%	0.0021
	Mon	4444	3.04%	1.36%	0.0186	3763	3.36%	1.39%	0.0221	681	3.99%	1.93%	0.0151
	Dimapur	7032	1.59%	1.35%	0.0092	3686	2.55%	1.83%	0.0158	3346	1.97%	1.84%	0.0103
	Kiphire	3993	3.21%	0.85%	0.0156	2403	4.01%	0.94%	0.0195	990	5.07%	1.82%	0.0244
	Kohima	6880	1.08%	0.75%	0.0046	3509	2.09%	0.84%	0.0090	3371	0.90%	1.56%	0.0037
	Longleng	3519	2.98%	0.79%	0.0141	1588	3.33%	0.82%	0.0066	567	6.33%	2.02%	0.0250
Odisha	Mokochung	2567	1.15%	1.03%	0.0046	1588	1.65%	1.13%	0.0066	979	1.30%	1.7%	0.0050
	Peren	3474	2.54%	1.40%	0.0121	2832	3.53%	1.42%	0.0164	642	3.31%	3.05%	0.0136
	Phek	3786	2.63%	1.03%	0.0127	3236	2.98%	1.08%	0.0144	550	2.99%	2.7%	0.0144
	Tuensang	3192	3.17%	0.83%	0.0156	2503	3.68%	0.87%	0.0183	689	4.84%	2.72%	0.0235
	Wokha	2671	1.83%	0.83%	0.0085	1946	2.93%	0.86%	0.0136	725	0.91%	0.84%	0.0036
	Zunheboto	3193	2.63%	0.84%	0.0122	2341	3.18%	0.94%	0.0150	852	3.28%	0.89%	0.0129
	Anugul	4060	2.57%	0.73%	0.0119	3395	2.83%	0.80%	0.0134	665	6.03%	1.42%	0.0256
	Balangir	3887	2.49%	0.95%	0.0124	3361	2.68%	0.98%	0.0135	526	5.16%	2.27%	0.0223
	Baleshwar	3807	2.70%	1.27%	0.0135	3425	2.89%	1.27%	0.0143	382	6.56%	6.47%	0.0376
	Bargarh	3707	2.03%	0.68%	0.0088	3280	2.15%	0.71%	0.0094	427	5.93%	1.98%	0.0253
Odisha	Bauda	3890	2.56%	0.86%	0.0124	3731	2.61%	0.86%	0.0127	159	10.71%	0.53%	0.0487
	Bhadrak	3677	2.69%	0.62%	0.0117	3152	2.51%	0.68%	0.0110	525	12.98%	0.78%	0.0565
	Cuttack	3319	2.11%	1.31%	0.0100	2492	2.27%	1.06%	0.0100	827	4.51%	4.18%	0.0249
	Debagarh	3457	2.96%	0.97%	0.0159	3136	3.02%	0.98%	0.0164	321	11.46%	0.00%	0.0528
	Dhenkanal	3564	2.82%	0.71%	0.0133	3132	3.09%	0.71%	0.0146	432	1.54%	0.00%	0.0055
	Gajapati	3847	2.87%	0.86%	0.0157	3379	3.29%	0.87%	0.0180	468	3.28%	1.40%	0.0138
	Ganjam	3311	2.34%	0.98%	0.0114	2579	2.89%	0.95%	0.0141	732	2.54%	7.06%	0.0114
	Jagatsinghpur	3613	1.60%	0.75%	0.0069	3235	1.57%	0.79%	0.0066	378	8.25%	1.30%	0.0376
	Jajapur	3800	2.46%	1.08%	0.0119	3417	2.19%	0.86%	0.0098	383	17.15%	2.85%	0.0954
	Jharsuguda	7515	1.58%	0.59%	0.0071	3765	2.29%	0.70%	0.0104	3750	1.75%	1.01%	0.0080
Odisha	Kalahandi	3553	3.00%	0.82%	0.0166	3229	3.21%	0.82%	0.0178	324	2.52%	3.70%	0.0140
	Kandhamal	4065	2.90%	0.95%	0.0156	3590	3.04%	0.97%	0.0167	475	8.68%	1.74%	0.0353
	Kendrapara	3833	2.08%	0.77%	0.0095	3603	2.18%	0.77%	0.0099	230	1.16%	0.89%	0.0036
	Kendujhar	3677	3.94%	1.58%	0.0237	3169	3.86%	1.63%	0.0247	508	8.96%	5.46%	0.0453
	Khordha	6573	3.08%	1.44%	0.0154	3558	1.64%	1.19%	0.0073	3015	5.81%	2.00%	0.0289
	Koraput	3792	2.80%	1.04%	0.0178	3234	3.22%	1.06%	0.0205	558	5.09%	2.63%	0.0234
	Malkangiri	3947	3.32%	0.90%	0.0208	3604	3.45%	0.91%	0.0218	343	11.03%	2.30%	0.0550
	Mayurbhanj	3609	3.22%	1.10%	0.0176	3271	3.41%	1.10%	0.0186	388	4.74%	8.29%	0.0284
	Nabarangpur	4395	2.85%	0.80%	0.0177	4007	3.04%	0.81%	0.0190	388	9.70%	1.10%	0.0473
	Nayagarh	3473	2.72%	1.13%	0.0136	3168	2.95%	1.15%	0.0147	305	1.77%	2.90%	0.0075
Odisha	Nuapada	4161	2.25%	0.68%	0.0109	3866	2.40%	0.65%	0.0116	295	5.77%	6.29%	0.0200
	Puri	3872	1.46%	0.99%	0.0060	3201	1.65%	1.07%	0.0068	671	2.76%	1.01%	0.0110
	Rayagada	3673	2.61%	1.00%	0.0156	3084	2.87%	1.04%	0.0177	589	8.41%	4.39%	0.0431

State	District	All			Rural			Urban					
		Unweighted Observations	Headcount Ratio	Intensity	MPI	Unweighted Observations	Headcount Ratio	Intensity	MPI	Unweighted Observations	Headcount Ratio	Intensity	MPI
Odisha	Sambalpur	3505	1.98%	0.63%	0.0089	2485	2.55%	0.70%	0.0117	1020	2.86%	1.25%	0.0121
	Subarnapur	3857	2.34%	0.68%	0.0097	3487	2.45%	0.69%	0.0101	370	9.56%	1.78%	0.0418
	Sundargarh	7350	1.92%	1.37%	0.0110	3847	2.49%	1.68%	0.0148	3503	2.92%	1.21%	0.0146
	Amritsar	4010	1.76%	1.80%	0.0086	2072	3.34%	1.87%	0.0172	1938	1.59%	2.46%	0.0064
	Barnala	3928	1.02%	1.66%	0.0044	2031	1.30%	1.79%	0.0053	1897	1.54%	3.08%	0.0076
	Baithinda	3918	1.23%	1.79%	0.0055	2029	1.09%	3.08%	0.0054	1889	2.36%	1.92%	0.0102
	Fairkot	3959	1.08%	1.01%	0.0046	2000	1.34%	1.19%	0.0057	1959	1.45%	1.88%	0.0065
	Fatehgarh Sahib	3297	0.87%	2.09%	0.0040	1744	1.05%	1.90%	0.0045	1553	1.57%	4.42%	0.0081
	Firozpur	4079	1.33%	1.35%	0.0063	3057	1.34%	1.06%	0.0057	1022	3.53%	3.34%	0.0179
	Gurdaspur	3806	1.00%	2.31%	0.0045	2764	1.26%	1.60%	0.0050	1042	1.61%	6.70%	0.0094
Punjab	Hoshiarpur	3589	1.52%	1.77%	0.0072	2856	1.63%	1.89%	0.0080	733	3.85%	1.24%	0.0160
	Jalandhar	3640	0.89%	1.52%	0.0035	1851	0.99%	2.22%	0.0040	1789	1.40%	2.88%	0.0055
	Kapurthala	3524	1.97%	2.60%	0.0103	1783	1.48%	2.55%	0.0063	1741	4.77%	2.06%	0.0262
	Ludhiana	3579	1.09%	1.23%	0.0051	1853	1.07%	1.79%	0.0045	1726	1.62%	1.51%	0.0076
	Mansa	4121	1.53%	1.03%	0.0065	3282	1.36%	1.33%	0.0057	839	4.87%	0.87%	0.0210
	Moga	3947	1.19%	0.89%	0.0054	3100	1.51%	0.93%	0.0068	847	1.27%	3.28%	0.0058
	Muktsar	3878	1.22%	0.92%	0.0056	2807	1.64%	0.94%	0.0077	1071	1.10%	2.75%	0.0045
	Patiala	3963	0.74%	1.55%	0.0032	2055	1.17%	1.77%	0.0050	1908	0.95%	2.48%	0.0044
	Rupnagar	3461	0.84%	3.23%	0.0038	2604	0.57%	3.97%	0.0025	1857	2.51%	5.17%	0.0114
	Rajasthan	Sahibzada Ajit Singh Nagar	3312	1.52%	3.16%	0.0081	1845	1.57%	2.40%	0.0069	1467	2.48%	4.81%
Sangrur		3376	0.86%	1.31%	0.0035	2707	0.85%	1.31%	0.0034	669	2.55%	0.71%	0.0106
Shahheed Bhagat Singh Nagar		4050	1.55%	1.89%	0.0070	2075	1.87%	1.19%	0.0076	1975	2.77%	4.67%	0.0144
Tarn Taran		4099	1.26%	1.09%	0.0058	3579	1.40%	1.14%	0.0066	520	2.63%	0.00%	0.0092
Ajmer		8876	1.82%	0.67%	0.0087	4816	2.72%	0.71%	0.0129	4060	1.65%	2.02%	0.0079
Alwar		4624	3.23%	1.54%	0.0181	3950	3.76%	1.57%	0.0210	674	1.81%	2.92%	0.0079
Banswara		4620	3.69%	1.16%	0.0215	4230	3.90%	1.17%	0.0228	390	10.44%	2.98%	0.0459
Baran		4496	3.30%	0.80%	0.0159	3543	3.80%	0.81%	0.0184	953	6.17%	3.05%	0.0294
Barmer		4500	3.23%	0.95%	0.0197	4209	3.42%	0.95%	0.0210	291	8.04%	1.08%	0.0318
Bharatpur		4735	3.67%	1.37%	0.0208	3847	3.79%	1.48%	0.0236	888	11.14%	1.11%	0.0490
Rajasthan	Bhilwara	4150	2.24%	0.96%	0.0115	3202	2.28%	0.87%	0.0116	948	5.49%	5.23%	0.0287
	Bikaner	9690	1.65%	0.81%	0.0081	5053	2.39%	0.91%	0.0119	4637	1.78%	1.25%	0.0085
	Bundi	4069	2.90%	1.79%	0.0172	3178	3.56%	1.95%	0.0211	891	4.20%	3.1%	0.0232
	Chittaurgarh	3455	2.96%	1.48%	0.0166	2829	3.50%	1.51%	0.0199	626	4.16%	2.61%	0.0177
	Churu	4580	2.11%	0.89%	0.0097	3226	2.53%	1.01%	0.0119	1354	3.77%	1.66%	0.0164
	Dausa	4314	2.58%	0.74%	0.0114	3710	2.74%	0.73%	0.0121	604	6.96%	4.78%	0.0289
	Dhaulpur	4951	3.53%	0.66%	0.0172	4013	3.77%	0.70%	0.0182	938	9.02%	1.46%	0.0453
	Dungarpur	4420	3.02%	0.93%	0.0172	4147	3.16%	0.93%	0.0181	273	3.13%	0.61%	0.0122
	Ganganagar	4600	2.32%	0.82%	0.0097	3370	2.78%	0.81%	0.0114	1230	4.25%	2.89%	0.0184
	Hanumangarh	4468	2.26%	1.16%	0.0112	3503	2.23%	1.06%	0.0104	965	6.69%	3.30%	0.0355</

State	District	All			Rural			Urban					
		Unweighted Observations	Headcount Ratio	Intensity	MPI	Unweighted Observations	Headcount Ratio	Intensity	MPI	Unweighted Observations	Headcount Ratio	Intensity	MPI
Rajasthan	Jhunjhunun	4420	1.71%	0.80%	0.0077	3345	1.84%	0.69%	0.0080	1075	3.93%	2.09%	0.0188
	Jodhpur	9274	2.23%	0.84%	0.0117	4965	3.14%	0.89%	0.0168	4309	2.26%	2.06%	0.0106
	Karauli	4358	2.77%	0.95%	0.0143	3626	0.0143	0.99%	0.0161	732	5.32%	2.95%	0.0287
	Kota	8088	1.43%	1.16%	0.0068	4147	2.31%	1.42%	0.0122	3941	1.80%	1.99%	0.0081
	Nagaur	4575	2.91%	0.99%	0.0142	3624	3.35%	0.0142	0.0165	951	5.44%	2.70%	0.0251
	Pali	4085	2.22%	1.18%	0.0114	3071	2.73%	1.26%	0.0142	1014	2.49%	1.82%	0.0108
	Pratapgarh	4305	3.70%	1.05%	0.0219	3933	3.93%	1.05%	0.0233	372	4.69%	6.45%	0.0238
	Rajsamand	4072	2.34%	0.86%	0.0116	3406	2.73%	0.87%	0.0136	666	1.93%	1.39%	0.0066
	Sawai Madhopur	4592	2.83%	0.82%	0.0144	3596	2.97%	0.83%	0.0146	996	8.06%	2.09%	0.0430
	Sikar	4692	1.86%	1.06%	0.0082	3510	2.32%	1.23%	0.0100	1182	2.69%	1.68%	0.0135
	Sirohi	4120	4.39%	1.62%	0.0262	3275	5.23%	1.79%	0.0311	845	6.97%	3.33%	0.0422
	Tonk	4298	2.19%	0.83%	0.0102	3157	2.56%	0.69%	0.0118	1141	4.85%	4.67%	0.0218
	Udaipur	4094	4.23%	1.90%	0.0281	3336	4.91%	1.89%	0.0329	758	1.16%	3.49%	0.0044
	East Sikkim	7214	0.56%	1.22%	0.0024	3825	0.91%	1.22%	0.0037	3389	0.69%	2.54%	0.0031
	North Sikkim	3622	1.30%	1.19%	0.0056	3245	1.56%	1.85%	0.0055	377	4.61%	0.00%	0.0190
	South Sikkim	3865	0.55%	1.19%	0.0022	3323	0.60%	1.31%	0.0024	542	1.36%	1.76%	0.0048
	West Sikkim	3860	0.74%	1.19%	0.0032	3720	0.76%	1.20%	0.0033	140	2.22%	0.00%	0.0095
Tamil Nadu	Ariyalur	2904	1.31%	0.56%	0.0050	2563	1.33%	0.56%	0.0051	341	4.89%	2.33%	0.0183
	Chennai	3073	0.43%	5.31%	0.0019	-	-	-	-	3073	0.43%	5.41%	0.0019
	Coimbatore	3238	0.55%	1.25%	0.0022	767	0.92%	1.78%	0.0033	2471	0.66%	1.71%	0.0027
	Cuddalore	3174	1.02%	0.63%	0.0041	1660	1.34%	1.30%	0.0054	1514	1.50%	1.45%	0.0062
	Dharmapuri	3272	1.08%	0.63%	0.0042	2655	1.04%	0.71%	0.0042	617	3.12%	0.82%	0.0117
	Dindigul	3314	1.21%	0.91%	0.0046	1713	1.91%	1.08%	0.0071	1601	0.59%	2.22%	0.0023
	Erode	3136	0.68%	1.44%	0.0029	1574	1.32%	1.63%	0.0056	1562	0.48%	2.99%	0.0023
	Kancheepuram	3187	1.06%	2.63%	0.0037	1648	1.14%	0.87%	0.0042	1539	1.50%	5.33%	0.0053
	Kanniyakumari	3009	0.70%	0.59%	0.0025	580	1.07%	1.59%	0.0039	2429	0.82%	0.28%	0.0030
	Karur	3181	0.95%	1.32%	0.0038	1648	1.39%	1.69%	0.0055	1533	1.22%	1.21%	0.0046
	Krishnagiri	3588	1.48%	1.04%	0.0062	2769	1.89%	1.06%	0.0079	819	0.52%	1.04%	0.0020
	Madurai	2738	1.23%	0.83%	0.0047	1355	1.66%	1.06%	0.0067	1383	1.62%	1.29%	0.0061
	Nagapattinam	3130	1.23%	0.58%	0.0051	2445	1.43%	0.62%	0.0059	685	2.55%	1.28%	0.0103
	Namakkal	3026	0.63%	2.13%	0.0028	1533	0.88%	3.35%	0.0042	1493	0.85%	1.70%	0.0035
	Perambalur	2996	1.28%	0.78%	0.0050	2458	1.49%	0.79%	0.0058	538	0.80%	3.33%	0.0034
	Pudukkottai	3224	1.97%	0.91%	0.0076	2616	2.42%	0.93%	0.0094	608	0.93%	0.00%	0.0033
	Ramanathapuram	2859	1.08%	1.82%	0.0051	1452	1.46%	2.01%	0.0069	1407	1.40%	4.30%	0.0066
Salem	3188	2.31%	4.02%	0.0126	1611	4.46%	4.44%	0.0246	1577	1.21%	1.20%	0.0047	
Sivaganga	3016	1.63%	0.87%	0.0061	1578	2.26%	0.89%	0.0085	1438	0.92%	2.74%	0.0038	
Thanjavur	3019	1.36%	0.91%	0.0051	1533	1.96%	1.08%	0.0072	1486	1.51%	1.45%	0.0057	
The Nilgiris	3223	0.62%	2.62%	0.0025	1581	1.03%	4.52%	0.0048	1642	0.79%	1.05%	0.0028	
Theni	2874	1.21%	0.73%	0.0049	1417	1.69%	1.16%	0.0069	1457	1.60%	0.96%	0.0065	
Thiruvallur	3060	0.70%	0.92%	0.0028	1616	1.72%	0.61%	0.0070	1444	0.55%	2.23%	0.0020	
Thiruvaur	3049	1.55%	0.92%	0.0062	2448	1.86%	0.75%	0.0074	601	1.90%	6.54%	0.0083	
Thoothukudi	2788	0.99%	1.26%	0.0042	1322	1.58%	1.40%	0.0069	1466	1.23%	2.79%	0.0050	
Trichirappalli	2852	0.70%	0.72%	0.0027	1475	0.99%	0.68%	0.0037	1377	0.97%	1.45%	0.0040	

State	District	All			Rural			Urban					
		Unweighted Observations	Headcount Ratio	Intensity	MPI	Unweighted Observations	Headcount Ratio	Intensity	MPI	Unweighted Observations	Headcount Ratio	Intensity	MPI
Tamil Nadu	Tirunelveli	2511	0.95%	1.18%	0.0040	1314	1.51%	1.66%	0.0066	1197	1.09%	0.61%	0.0042
	Truppur	2910	0.70%	1.05%	0.0028	1449	0.78%	1.17%	0.0030	1461	0.98%	1.53%	0.0039
	Tiruvannamalai	3165	1.48%	1.24%	0.0061	2546	1.76%	1.30%	0.0073	619	1.69%	0.20%	0.0066
	Vellore	3384	0.81%	0.65%	0.0031	1619	1.28%	0.52%	0.0048	1765	1.06%	1.54%	0.0040
	Viluppuram	3289	1.64%	0.50%	0.0064	2762	1.43%	0.57%	0.0057	527	6.66%	0.00%	0.0264
	Vrudunagar	2605	1.13%	0.54%	0.0045	1323	1.59%	0.68%	0.0065	1282	1.63%	0.54%	0.0063
	Adilabad	2814	2.57%	0.91%	0.0129	2069	3.04%	1.01%	0.0157	745	5.82%	1.48%	0.0267
	Hyderabad	2879	1.54%	1.31%	0.0063	-	-	-	-	2879	1.54%	1.33%	0.0063
	Karimnagar	2585	1.61%	1.02%	0.0071	1845	1.80%	0.73%	0.0074	740	2.95%	2.68%	0.0142
	Khammam	2561	1.59%	0.89%	0.0071	2005	2.03%	0.91%	0.0091	556	1.25%	0.25%	0.0044
	Mahabubnagar	3013	2.57%	0.85%	0.0118	2606	2.82%	0.85%	0.0130	407	1.46%	0.00%	0.0063
	Medak	2709	2.38%	0.70%	0.0103	2156	2.95%	0.79%	0.0128	553	3.86%	1.32%	0.0168
	Nalgonda	2661	2.27%	1.42%	0.0115	2191	1.93%	1.02%	0.0091	470	8.14%	4.34%	0.0440
	Nizamabad	2667	2.37%	1.06%	0.0117	2099	2.89%	1.02%	0.0142	568	4.01%	4.16%	0.0185
	Rangareddy	2368	1.17%	1.10%	0.0051	873	2.70%	1.39%	0.0124	1495	1.21%	1.89%	0.0052
	Warangal	2627	1.78%	0.67%	0.0071	1945	2.41%	0.70%	0.0076	682	1.25%	1.21%	0.0054
	Dhalai	3557	3.07%	1.50%	0.0169	3163	3.40%	1.57%	0.0188	394	3.66%	2.73%	0.0177
North Tripura	3678	3.02%	1.17%	0.0164	3087	3.58%	1.19%	0.0195	591	2.46%	1.65%	0.0098	
South Tripura	3379	2.27%	1.14%	0.0103	2984	2.97%	1.18%	0.0117	395	3.87%	2.61%	0.0187	
West Tripura	6622	1.02%	1.13%	0.0047	3403	1.47%	1.27%	0.0072	3219	1.28%	1.98%	0.0050	
Agra	9726	2.17%	0.79%	0.0109	5171	2.56%	1.01%	0.0134	4555	3.26%	1.23%	0.0161	
Aligarh	9856	1.89%	0.71%	0.0095	4977	2.34%	0.83%	0.0120	4879	2.63%	1.24%	0.0136	
Allahabad	4691	2.50%	0.99%	0.0130	3649	2.70%	0.97%	0.0139	1042	5.10%	4.55%	0.0280	
Ambedkar Nagar	5023	2.02%	0.71%	0.0096	4446	1.81%	0.71%	0.0082	577	9.52%	2.80%	0.0494	
Auraya	4036	1.93%	0.90%	0.0096	3291	2.11%	0.90%	0.0103	745	5.54%	4.16%	0.0288	
Azamgarh	4888	2.43%	0.63%	0.0105	4492	2.51%	0.57%	0.0106	396	3.45%	10.17%	0.0222	
Baghpat	4851	2.69%	1.38%	0.0136	3875	2.08%	1.60%	0.0108	976	8.60%	1.52%	0.0435	
Bahraich	4668	2.75%	0.86%	0.0177	4198	2.59%	0.88%	0.0169	470	16.03%	3.40%	0.1003	
Ballia	4988	2.15%	1.03%	0.0116	4577	2.34%	0.99%	0.0127	411	3.81%	5.21%	0.0151	
Balrampur	5355	2.34%	0.93%	0.0143	4861	1.87%	0.97%	0.0127	494	20.14%	2.44%	0.1077	
Banda	3628	3.07%	0.89%	0.0153	3027	2.83%	0.84%	0.0141	601	11.23%	4.38%	0.0569	
Bara Banki	4204	2.22%	0.81%	0.0127	3750	2.45%	0.83%	0.0143	454	4.61%	2.93%	0.0236	
Bareilly	9461	2.26%	0.61%	0.0121	4836	3.06%	0.74%	0.0164	4625	3.21%	1.07%	0.0172	
Basti	4679	2.54%	0.91%	0.0131	4352	2.69%	0.91%	0.0140	327	9.39%	8.88%	0.0151	
Bhadohi	5070	2.40%	0.56%	0.0116	4295	2.30%	0.55%	0.0107	775	9.39%	1.80%	0.0481	
Bijnor	4581	2.85%	0.96%	0.0139	3374	3.16%	1.06%	0.0152	1207	6.80%	1.94%	0.0338	
Budaun	4802	2.39%	0.89%	0.0148	4015	2.33%	0.89%	0.0162	787	6.20%	4.48%	0.0268	
Bulandshahr	4945	2.90%	1.07%	0.0143	3638	3.56%	0.92%	0.0166	1307	4.75%	3.05%	0.0283	
Chandauli	5286	2.37%	0.57%	0.0116	4568	2.63%	0.61%	0.0129	718	7.27%	0.67%	0.0346	
Chitrakoot	4416	2.48%	1.04%	0.0158	3880	2.14%	0.79%	0.0122	536	11.88%			

State	District	All			Rural			Urban					
		Unweighted Observations	Headcount Ratio	Intensity	MPI	Unweighted Observations	Headcount Ratio	Intensity	MPI	Unweighted Observations	Headcount Ratio	Intensity	MPI
Uttar Pradesh	Faizabad	4585	2.28%	0.86%	0.0115	4003	2.46%	0.88%	0.0122	582	8.20%	2.30%	0.0442
	Farrukhabad	4773	2.77%	1.04%	0.0148	3732	3.18%	1.05%	0.0148	1041	4.81%	4.36%	0.0267
	Fatehpur	3922	2.43%	0.67%	0.0126	3383	2.41%	0.69%	0.0123	539	11.84%	0.94%	0.0622
	Firozabad	9793	1.68%	0.63%	0.0086	4686	2.04%	0.74%	0.0101	5107	2.93%	1.14%	0.0155
	Gautam Buddha Nagar	8829	2.07%	0.80%	0.0093	5036	2.79%	1.03%	0.0133	3793	2.49%	1.26%	0.0111
	Ghaziabad	8889	1.70%	1.19%	0.0084	4818	3.14%	0.87%	0.0153	4071	2.03%	2.15%	0.0100
	Ghazipur	4716	2.32%	0.80%	0.0115	4314	2.29%	0.82%	0.0117	402	11.03%	1.50%	0.0459
	Gonda	5057	2.77%	1.02%	0.0160	4772	2.76%	1.03%	0.0160	285	12.30%	4.47%	0.0678
	Gorakhpur	4490	2.60%	0.80%	0.0127	3686	3.24%	0.80%	0.0159	804	1.41%	4.92%	0.0069
	Hamirpur	3691	2.55%	1.42%	0.0147	2902	3.01%	1.50%	0.0176	789	9.89%	1.91%	0.0103
	Hardoi	4415	3.36%	0.77%	0.0168	3824	2.79%	0.80%	0.0151	591	9.89%	1.94%	0.0417
	Jalaun	3736	1.98%	1.01%	0.0095	2857	2.12%	0.61%	0.0094	879	3.47%	8.81%	0.0203
	Jaunpur	4821	2.18%	0.63%	0.0101	4383	2.34%	0.63%	0.0109	438	2.67%	3.52%	0.0119
	Jhansi	7547	1.75%	0.83%	0.0085	3685	2.64%	0.99%	0.0131	3862	1.98%	0.92%	0.0090
	Jyotiba Phule Nagar	4826	3.75%	1.06%	0.0207	3632	4.66%	1.18%	0.0259	1194	4.80%	2.35%	0.0252
	Kannauj	4565	2.61%	0.69%	0.0135	3695	2.58%	0.75%	0.0138	870	9.02%	1.46%	0.0437
	Kanpur Dehat	4164	2.21%	0.67%	0.0104	3731	2.24%	0.69%	0.0107	433	10.37%	2.86%	0.0438
	Kanpur Nagar	7794	1.64%	0.73%	0.0074	4077	2.59%	0.67%	0.0119	3717	2.08%	1.77%	0.0093
	Kanshiram Nagar	4739	2.46%	0.95%	0.0149	3690	2.73%	1.02%	0.0169	1049	4.78%	2.26%	0.0276
	Kaushambi	4182	2.65%	0.73%	0.0157	3831	2.71%	0.78%	0.0163	351	10.50%	1.76%	0.0579
	Kheri	4376	2.99%	1.02%	0.0179	3888	3.08%	1.06%	0.0194	488	13.28%	2.34%	0.0579
	Kushinagar	5008	2.30%	0.81%	0.0113	4619	2.32%	0.78%	0.0118	389	9.71%	7.52%	0.0357
	Lalitpur	4010	2.87%	0.58%	0.0127	3379	2.56%	0.61%	0.0114	631	4.97%	1.32%	0.0210
	Lucknow	7224	1.19%	0.94%	0.0055	4033	2.69%	0.90%	0.0129	3191	1.14%	2.32%	0.0046
	Mahamaya Nagar	4732	2.59%	0.87%	0.0121	3651	2.85%	0.97%	0.0136	1081	5.98%	1.29%	0.0262
	Maharajganj	4887	2.50%	0.67%	0.0126	4536	2.60%	0.67%	0.0131	351	7.14%	3.76%	0.0372
	Mahoba	3821	1.94%	0.73%	0.0089	3038	2.48%	0.78%	0.0114	783	2.48%	1.63%	0.0097
Mainpuri	4653	2.39%	0.62%	0.0110	3842	2.66%	0.56%	0.0120	811	5.55%	2.46%	0.0292	
Mathura	5208	3.18%	0.94%	0.0159	3677	2.73%	0.73%	0.0124	1531	7.38%	2.33%	0.0377	
Mau	5183	2.11%	0.89%	0.0100	4026	2.37%	0.93%	0.0107	1157	4.51%	1.96%	0.0239	
Meerut	12495	2.27%	0.86%	0.0116	4960	0.0116	0.66%	0.0101	7535	3.23%	1.09%	0.0165	
Mirzapur	4687	2.51%	1.00%	0.0134	4011	2.73%	1.08%	0.0151	676	6.86%	1.90%	0.0302	
Moradabad	9439	2.29%	0.72%	0.0122	4855	3.17%	0.85%	0.0173	4584	2.85%	0.73%	0.0131	
Muzaffarnagar	4907	3.25%	1.06%	0.0172	3404	3.59%	1.25%	0.0186	1503	6.78%	1.79%	0.0369	
Pilibhit	4539	2.68%	0.87%	0.0137	3717	3.16%	0.92%	0.0161	822	3.46%	2.17%	0.0166	
Pratapgarh	4341	2.06%	0.66%	0.0096	4064	2.20%	0.66%	0.0103	277	0.43%	0.00%	0.0015	
Rae Bareilly	4188	2.37%	0.98%	0.0122	3804	2.52%	0.99%	0.0130	384	4.78%	4.73%	0.0204	
Rampur	5003	2.49%	0.86%	0.0137	3780	2.86%	0.92%	0.0160	1223	4.77%	2.24%	0.0249	
Saharanpur	9439	2.37%	1.05%	0.0133	4912	3.16%	1.26%	0.0181	4527	2.74%	0.94%	0.0133	
Samt Kabir Nagar	4864	2.70%	0.67%	0.0141	4383	2.74%	0.67%	0.0142	481	11.89%	2.73%	0.0647	
Shahjahanpur	4562	2.03%	0.78%	0.0120	3651	1.97%	0.80%	0.0121	911	7.21%	3.31%	0.0393	
Shrawasti	4636	2.13%	0.89%	0.0149	4437	2.20%	0.90%	0.0154	199	1.00%	1.38%	0.0107	
Siddharth Nagar	5040	3.25%	0.95%	0.0181	4745	3.36%	0.95%	0.0188	295	13.86%	3.22%	0.0580	

State	District	All			Rural			Urban					
		Unweighted Observations	Headcount Ratio	Intensity	MPI	Unweighted Observations	Headcount Ratio	Intensity	MPI	Unweighted Observations	Headcount Ratio	Intensity	MPI
Uttar Pradesh	Sitapur	4061	2.62%	0.98%	0.0163	3511	2.77%	1.03%	0.0177	550	10.15%	1.37%	0.0492
	Sonbhadra	4477	3.12%	1.23%	0.0197	3799	3.44%	1.24%	0.0220	678	8.10%	5.80%	0.0469
	Sultanpur	4361	2.65%	0.95%	0.0136	4064	2.68%	0.96%	0.0139	297	10.13%	0.00%	0.0451
	Unnao	4248	3.13%	0.69%	0.0153	3455	3.62%	0.72%	0.0177	793	3.37%	1.00%	0.0149
	Varanasi	9598	1.66%	0.51%	0.0080	4996	1.96%	0.55%	0.0094	4602	2.86%	1.11%	0.0137
	Almora	3486	3.02%	0.62%	0.0128	3134	3.26%	0.62%	0.0138	352	1.75%	2.35%	0.0063
	Bageshwar	3750	2.20%	0.70%	0.0092	3606	2.27%	0.70%	0.0095	144	4.12%	0.00%	0.0182
	Chamoli	3159	2.07%	1.13%	0.0095	2711	2.40%	1.13%	0.0110	448	0.00%	-	0.0000
	Champawat	3720	2.86%	1.07%	0.0140	3111	2.90%	1.08%	0.0138	609	9.80%	2.55%	0.0511
	Dehradun	7573	1.26%	1.37%	0.0060	3994	2.09%	1.08%	0.0098	3579	1.38%	3.57%	0.0067
	Garhwal	3341	1.66%	0.90%	0.0067	2768	1.95%	0.92%	0.0079	573	1.24%	2.17%	0.0058
	Haridwar	8735	2.15%	0.78%	0.0106	4806	2.84%	0.82%	0.0139	3929	3.19%	1.76%	0.0164
	Nainital	8043	1.72%	1.00%	0.0080	4186	2.66%	1.25%	0.0123	3857	0.0123	1.58%	0.0084
Pithoragarh	3403	1.54%	1.28%	0.0070	2853	1.83%	1.27%	0.0083	550	0.00%	-	0.0000	
Rudrapur	3320	1.53%	0.73%	0.0063	3168	1.61%	0.73%	0.0066	152	0.00%	-	0.0000	
Tehri Garhwal	3550	2.71%	0.82%	0.0116	3186	2.87%	0.81%	0.0125	364	0.00%	-	0.0000	
Udham Singh Nagar	8464	1.78%	0.91%	0.0091	4384	2.41%	1.22%	0.0126	4080	2.60%	1.05%	0.0124	
Utraikashi	3596	3.28%	1.66%	0.0167	3292	3.52%	1.66%	0.0179	304	1.44%	0.00%	0.0074	
Bankura	3548	2.80%	0.83%	0.0123	3308	3.07%	0.85%	0.0135	240	3.29%	1.99%	0.0116	
Bardhaman	3434	2.58%	0.90%	0.0125	1633	2.67%	1.15%	0.0138	1801	4.75%	1.39%	0.0223	
Birbhum	3291	1.99%	0.63%	0.0093	2834	2.24%	0.62%	0.0105	457	4.96%	3.41%	0.0211	
Dakshin Dinajpur	3045	1.88%	0.93%	0.0093	2676	2.11%	0.94%	0.0105	369	2.35%	0.59%	0.0082	
Darjeeling	3141	2.30%	1.12%	0.0110	1718	3.55%	1.14%	0.0169	1423	1.34%	3.30%	0.0065	
Howrah	3218	2.41%	1.28%	0.0106	1646	3.18%	1.69%	0.0157	1572	3.40%	1.78%	0.0142	
Hugli	3009	2.19%	1.78%	0.0110	1631	2.57%	1.25%	0.0111	1378	4.20%	4.95%	0.0235	
Jalpaiguri	3164	2.31%	1.26%	0.0118	2414	3.01%	1.30%	0.0154	750	1.43%	1.26%	0.0058	
Koch Bihar	3144	1.78%	0.82%	0.0087	2825	1.88%	0.84%	0.0094	319	6.63%	0.00%	0.0256	
Kolkata	2767	0.79%	2.35%	0.0035	-	-	-	-	2767	0.79%	2.39%	0.0035	
Malda	3566	3.16%	1.05%	0.0161	3105	3.49%	1.11%	0.0180	461	8.00%	2.95%	0.0359	
Murshidabad	3645	3.73%	1.44%	0.0200	2911	3.37%	1.48%	0.0180	794	11.61%	3.10%	0.0622	
Nadia	3349	1.52%	0.78%	0.0068	2402	1.94%	0.80%	0.0087	947	1.93%	3.48%	0.0085	
North 24 Parganas	3042	1.70%	0.76%	0.0072	1700	2.19%	0.72%	0.0088	1342	2.59%	1.56%	0.0112	
Pashchim Medinipur	3493	2.48%	1.12%	0.0117	3079	2.65%	1.19%	0.0126	414	7.13%	1.69%	0.0314	
Purba Medinipur	3499	1.49%	0.96%	0.0065	3141	1.61%	0.99%	0.0071	358	4.31%	1.78%	0.0157	
Purulia	4049	3.88%	1.38%	0.0231	3532	3.35%	0.55%	0.0160	517	17.78%	5.48%	0.1226	
South 24 Parganas	3296	2.94%	0.78%	0.0141	2554	3.47%	0.90%	0.0168	742	5.97%	0.45%	0.0274	
Uttar Dinajpur	3956	3.18%	0.80%	0.0177	3435	3.28%	0.84%	0.0186	521	11.59%	0.76%	0.0595	

UT	District	All			Rural			Urban					
		Unweighted Observations	Headcount Ratio	Intensity	MPI	Unweighted Observations	Headcount Ratio	Intensity	MPI	Unweighted Observations	Headcount Ratio	Intensity	MPI
Andaman & Nicobar	Nicobar	3864	1.35%	0.67%	0.0049	3864	1.35%	0.67%	0.0049	-	-	-	-
	North & Middle Andaman	2956	1.35%	1.05%	0.0059	2877	1.40%	1.07%	0.0062	79	*	*	*
	South Andaman	3166	0.64%	2.39%	0.0027	1606	1.46%	3.10%	0.0063	1560	0.47%	0.00%	0.0018
	Chandigarh	2603	1.67%	1.46%	0.0074	97	0.00%	0.00%	0.0000	2506	1.74%	1.74%	0.0077
	Dadra & Nagar Haveli	3269	2.61%	0.71%	0.0127	1895	4.15%	0.73%	0.0204	1374	1.32%	2.53%	0.0057
	Daman	2647	1.36%	1.56%	0.0064	497	3.46%	0.00%	0.0163	2150	1.50%	1.81%	0.0071
	Diu	2949	0.99%	1.23%	0.0036	1580	1.50%	1.65%	0.0055	1369	1.15%	1.39%	0.0041
	Central Delhi	2243	1.66%	4.96%	0.0079	-	-	-	-	2243	1.66%	5.05%	0.0079
	East Delhi	2268	1.60%	2.43%	0.0066	-	-	-	-	2268	1.60%	2.47%	0.0066
	New Delhi	1820	1.63%	2.78%	0.0076	-	-	-	-	1820	1.63%	2.84%	0.0076
Delhi	North Delhi	2238	1.05%	1.79%	0.0046	67	*	*	*	2171	1.07%	1.88%	0.0046
	North East	2866	1.68%	1.71%	0.0073	-	-	-	-	2866	1.68%	1.74%	0.0073
	North West	2032	1.52%	2.82%	0.0075	150	1.13%	0.00%	0.0050	1882	1.54%	2.88%	0.0076
	South Delhi	2049	1.55%	2.15%	0.0067	-	-	-	-	2049	1.55%	2.19%	0.0067
	South West	2294	1.34%	2.63%	0.0061	107	1.49%	0.00%	0.0059	2187	1.36%	2.74%	0.0062
	West Delhi	2288	0.81%	2.78%	0.0037	-	-	-	-	2288	0.81%	2.84%	0.0037
	Anantnag	4084	2.72%	1.70%	0.0138	3116	2.36%	1.30%	0.0113	968	6.67%	1.27%	0.0346
	Badgam	4586	1.37%	1.00%	0.0058	3990	1.65%	1.04%	0.0069	596	1.03%	2.45%	0.0043
	Bandipore	4314	1.94%	2.22%	0.0102	3686	2.49%	2.50%	0.0132	628	1.93%	0.83%	0.0083
	Baramulla	4134	1.29%	1.43%	0.0060	3420	1.62%	1.45%	0.0075	714	1.39%	6.09%	0.0068
Jammu & Kashmir	Doda	3797	3.32%	1.36%	0.0179	3541	3.50%	1.35%	0.0189	256	0.99%	0.00%	0.0035
	Ganderbal	4539	1.84%	1.19%	0.0083	3828	2.02%	1.35%	0.0093	711	3.88%	2.33%	0.0158
	Jammu	3548	1.70%	1.86%	0.0078	1888	2.94%	2.25%	0.0139	1660	1.72%	1.84%	0.0068
	Kathua	4087	2.08%	1.14%	0.0095	3574	2.34%	1.15%	0.0107	513	0.84%	0.00%	0.0040
	Kishwar	3828	2.50%	1.26%	0.0128	3644	2.67%	1.25%	0.0136	184	1.24%	0.00%	0.0044
	Kulgam	4359	1.47%	1.39%	0.0069	3563	1.83%	1.40%	0.0085	796	0.40%	0.00%	0.0019
	Kupwara	4615	2.46%	0.70%	0.0105	4031	2.93%	0.74%	0.0126	584	3.28%	0.88%	0.0135
	Pulwama	4068	1.86%	2.92%	0.0086	3596	1.96%	2.90%	0.0090	472	1.36%	0.00%	0.0045
	Punch	4726	3.23%	0.95%	0.0150	4352	3.41%	0.94%	0.0160	374	4.10%	3.27%	0.0148
	Rajouri	4267	3.18%	0.93%	0.0147	3967	3.37%	0.94%	0.0156	300	4.77%	1.20%	0.0190
Ladakh	Ramban	4037	2.61%	0.81%	0.0133	3888	2.72%	0.81%	0.0139	149	5.00%	0.00%	0.0190
	Reasi	4457	2.82%	0.85%	0.0135	4119	2.78%	0.91%	0.0135	338	14.34%	0.67%	0.0645
	Samba	3462	2.48%	0.96%	0.0109	2947	2.61%	0.97%	0.0114	515	1.72%	5.98%	0.0089
	Shupiyan	4480	2.18%	2.27%	0.0102	4277	2.33%	2.29%	0.0109	203	1.29%	0.00%	0.0055
	Srinagar	3716	0.55%	2.80%	0.0021	221	4.31%	7.05%	0.0272	3495	0.56%	2.83%	0.0021
	Udhampur	4174	3.21%	1.07%	0.0147	3522	3.66%	1.12%	0.0168	652	4.29%	1.70%	0.0183
	Kargil	4187	2.06%	0.77%	0.0088	3750	2.06%	0.78%	0.0090	437	2.65%	4.28%	0.0110
	Leh (Ladakh)	3068	1.39%	0.89%	0.0052	1623	2.03%	0.71%	0.0076	1445	0.94%	2.32%	0.0043
	Lakshadweep	3944	0.74%	1.11%	0.0027	557	1.15%	0.00%	0.0049	3387	0.89%	1.23%	0.0031
	Puducherry	Karikal	3089	0.90%	0.32%	0.0033	1533	1.73%	0.31%	0.0063	1556	0.63%	1.13%
Mahe		3614	0.08%	0.00%	0.0003	-	-	-	-	3614	0.08%	0.00%	0.0003
Puducherry		3558	0.35%	1.61%	0.0014	1720	0.78%	1.43%	0.0028	1688	0.37%	2.40%	0.0016
Yanam	3315	1.53%	1.02%	0.0067	-	-	-	-	3315	1.53%	1.04%	0.0067	

*Standard errors omitted for point estimates derived from singleton sampling units



NITI Aayog

NITI Aayog | 2021